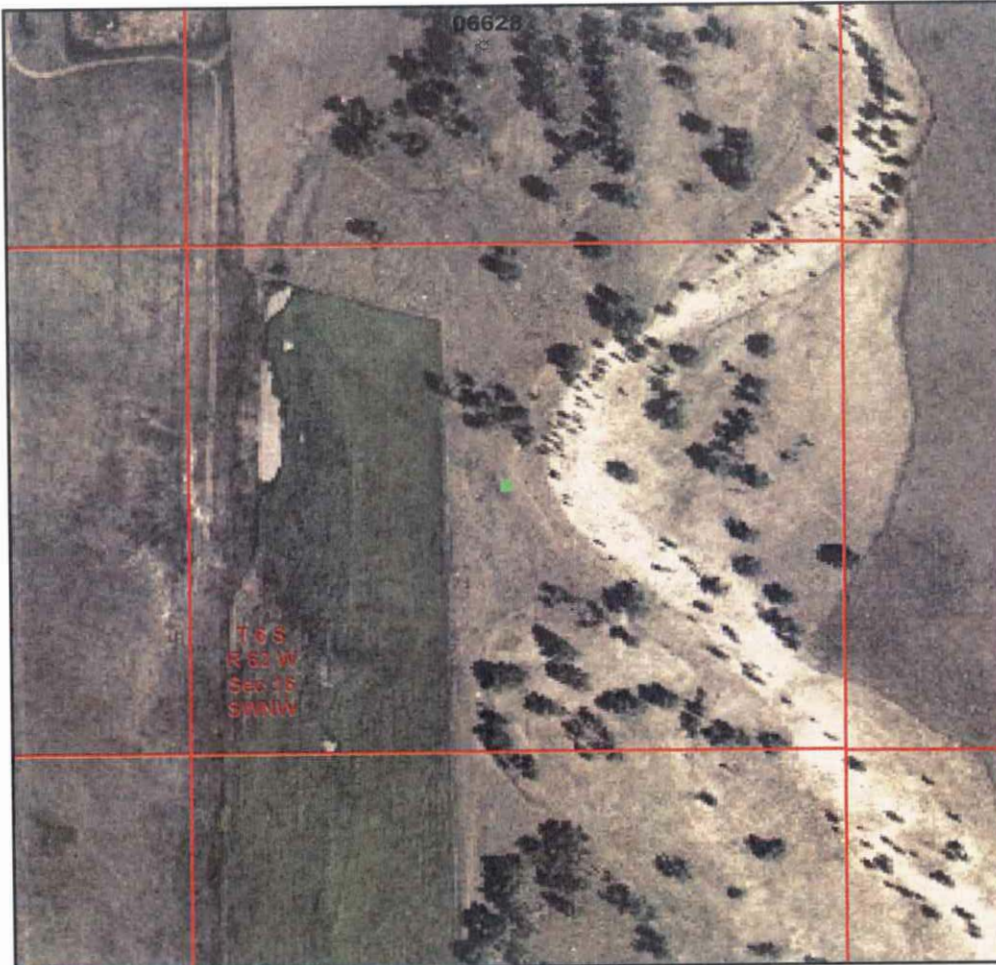

PIT STATUS EVALUATION FORM

Facility ID: 115098

Pit Name: LOIS WHITEHEAD 13-16 1

☐ Duplicate Record(s) Pit #

Legend

- Database Pit Location
- Producing Well
- + Shut In Well
- ~ Temp Aban Well
- / Abandoned Well
- ⊙ Dry & Aban Well
- ♦ Injection Well
- Other Well Status



1:6,000
 0 250 500 750 Feet

Image Source:
 USDA National Agricultural Imagery
 Program (NAIP), 2006

S.S. PAPADOPULOS & ASSOCIATES, INC.

COGCC Database Information

Status: NR Owner: ANADARKO E&P COMPANY LP
 T: 6S R: 62W Sec: 16 QQ: SWNW 6th Meridian
 Latitude: 39.529627 Longitude: -104.345621 NAD83

County: Elbert, CO
 County Code: 039

Pit Status Evaluation

- ☐ **Active**
- ☐ Form 15: Pit Permit (1979) existing Assoc. Well Seq No(s) _____
- ☐ Other documentation _____
- ☐ Aerial photo verification _____
- ☒ **Closed**
- ☐ Form 27: Remediation Workplan _____
- ☐ Form 4: Sundry Notice _____
- ☐ Rule 903a.(2)B _____
- ☒ Evidence pit(s) existed, no closure docs & well not PR, AC or SI
- Well API Seq #(s) 06307 PA
- ☒ Other documentation WSIF #427637 (7-7-1993)
- ☐ **Abandoned** ☐ Possible un-reclaimed pit(s) or adverse conditions, no closure docs
- ☐ **Unknown**
- ☐ Site Visit
- ☐ No Site Visit
- ☐ Add'l Review

Notes: Map doc# 690644. LIF 20'x30' skim.
WSIF (1993) Pits backfilled & site clean.