Doc #1561152
From 2008 Elbert County Pit Project (#2006)

PIT STATUS EVALUATION FORM

Facility ID: 115088
Pit Name: MILLER 41-5 1

☐ **Duplicate Record(s) Pit #**

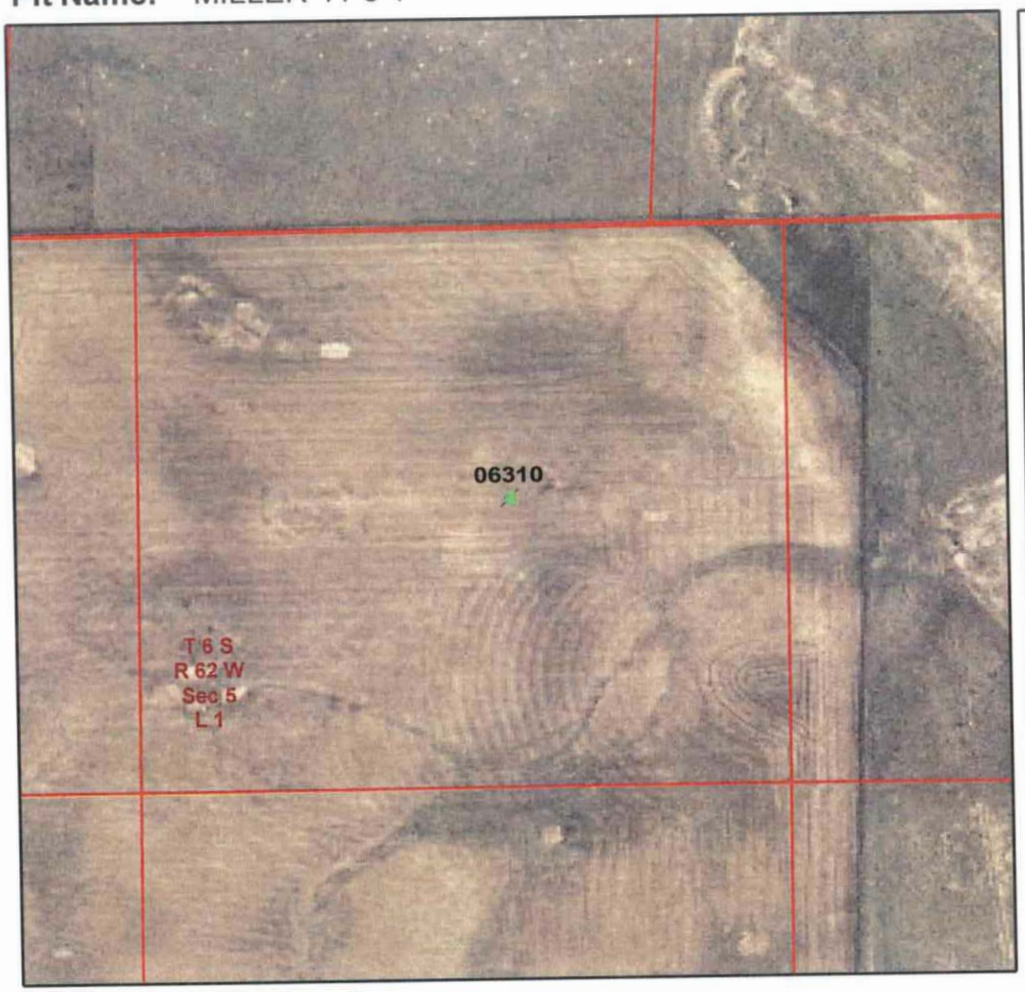

Legend

- Database Pit Location
- Producing Well
- Shut In Well
- Temp Aban Well
- Abandoned Well
- Dry & Aban Well
- Injection Well
- Other Well Status

N W E S

1:6,000
0 250 500 750 Feet

Image Source:
USDA National Agricultural Imagery Program (NAIP), 2006

S.S. PAPADOPULOS & ASSOCIATES, INC.

COGCC Database Information
Status: NR Owner: ANADARKO E&P COMPANY LP
T: 6S R: 62W Sec: 5 QQ: NENE 6th Meridian
Latitude: 39.562397 Longitude: -104.349642 NAD83

County: Elbert, CO
County Code: 039

Pit Status Evaluation

☐ **Active**
- ☐ Form 15: Pit Permit (1982) existing Assoc. Well Seq No(s) _____
- ☐ Other documentation _____
- ☐ Aerial photo verification

☒ **Closed**
- ☐ Form 27: Remediation Workplan _____
- ☐ Form 4: Sundry Notice _____
- ☐ Rule 903a.(2)B
- ☒ Evidence pit(s) existed, no closure docs & well not PR, AC or SI
  Well API Seq #(s) 06310 PA (9-21-1990)
- ☐ Other documentation _____

☐ **Abandoned**
- ☐ Possible un-reclaimed pit(s) or adverse conditions, no closure docs

☐ Site Visit
☐ No Site Visit
☐ Add'l Review

☐ **Unknown**

Notes: L/F (1982) 10'x14' pit, no produced water; recommend covered skim pit. Aerials indicate site recontoured.