

HALLIBURTON

iCem[®] Service

TERRA ENERGY PARTNERS

For: Terra

Date: Monday, October 29, 2018

NR 443-3 Production PJR

API# 05-045-23919-00

Sincerely,

Grand Junction Cement Engineering

2.0 Real-Time Job Summary

2.1 Job Event Log

Type	Seq. No.	Graph Label	Date	Time	Source	DH Density (ppg)	Comb Pump Rate (bbl/min)	PS Pump Press (psi)	Pump Stg Tot (bbl)	Comments
Event	1	Call Out	10/28/2018	11:00:00	USER					REQUESTED ON LOCATION @ 17:00
Event	2	Pre-Convoy Safety Meeting	10/28/2018	13:00:00	USER					ALL HES PRESENT
Event	3	Crew Leave Yard	10/28/2018	13:10:00	USER					1 HT 400 PUMP TRUCK E1, 1 660 BULK TRUCK, 1 550 SERVICE PICKUP
Event	4	Arrive At Loc	10/28/2018	15:00:00	USER					RIG RUNNING CASING WHEN HES ARRIVED AT LOCATION
Event	5	Assessment Of Location Safety Meeting	10/28/2018	15:15:00	USER					MET WITH COMP REP, AND WENT OVER NUMBERS AND JOB PROCEDURE. WALKED AROUND LOCATION AND COLLECTED WATER SAMPLE (PH- 7.0, CHLORIDES- 500, TEMP- 50F). COMP REP WAS OFFERED SDS FOR ALL CHEMICALS USED BY HES.
Event	6	Pre-Rig Up Safety Meeting	10/28/2018	15:30:00	USER					ALL HES PRESENT
Event	7	Rig-Up Equipment	10/28/2018	15:35:00	USER					HES RIGGED UP 1 HT400 PUMP TRUCK, 1 660 BULK TRUCK, 2 CEMENT SILOS, 2" DISCHARGE IRON, AND 4" SUCTION HOSE WITHOUT ENTERING RED ZONE.
Event	8	Pre-Job Safety Meeting	10/28/2018	21:30:13	USER					ALL HES EMPLOYEES AND RIG CREW PRESENT, RIG CIRCULATED @ 10 BPM PRIOR TO JOB PRESSURE @ 850 PSI. 50 UNITS OF GAS .
Event	9	Start Job	10/28/2018	21:51:00	COM6					TD 10578', TP 10573.16', SJ 46.13', SURFACE

CSG 9 5/8" 36# J55 SET @ 1126' PRODUCTION
CSG 4 1/2" 11.6# P-110, OH 8 3/4", MUD 11.6 PPG

Event	10	Prime Lines	10/28/2018	21:51:51	USER	8.33	2	50	2	FRESH WATER
Event	11	Test Lines	10/28/2018	21:55:19	COM6			5060		ALL LINES HELD PRESSURE AT 5060 PSI
Event	12	Pump H2O Spacer	10/28/2018	21:57:28	COM6	8.33	2	180	10	10BBLs FRESH WATER
Event	13	Mud Flush	10/28/2018	22:00:24	COM6	8.4	4	320	20	20BBLs MUD FLUSH
Event	14	Pump Lead Cement	10/28/2018	22:06:43	COM6	12.7	8	1500	223	675 SKS NEOCEM CMT 12.7 PPG, 1.85 FT3/SK, 8.94 GAL/SK
Event	15	Check Weight	10/28/2018	22:09:48	COM6					WEIGHT VERIFIED VIA PRESSUREIZED MUD SCALES
Event	16	Slow Rate	10/28/2018	22:32:03	USER					SLOWED RATE TO END LEAD SILO
Event	17	Pump Tail Cement	10/28/2018	22:38:18	COM6	14.2	7	1100	224	740 SKS THERMACEM CMT 14.2 PPG, 1.7 FT3/SK, 7.53 GAL/SK.
Event	18	Check Weight	10/28/2018	22:47:51	COM6					WEIGHT VERIFIED VIA PRESSUREIZED MUD SCALES
Event	19	Slow Rate	10/28/2018	23:12:33	USER					SLOWED RATE TO END TAIL SILO
Event	20	Shutdown	10/28/2018	23:20:17	COM6					END OF CEMENT. CLEAN PUMPS AND LINES TO PIT.
Event	21	Pump Displacement	10/28/2018	23:29:33	COM6	8.4	10	2980	163.2	1 GAL MMCR IN FIRST 10 BBLs, 3 LBS BE-6 IN FIRST 30 BBLs, 1 50 LB. BAG KCL THROUGHOUT DISPLACEMENT
Event	22	Drop Top Plug	10/28/2018	23:30:10	USER					VERIFIED BY FLAG INDICATOR
Event	23	Slow Rate	10/28/2018	23:45:57	USER	8.4	4	2300	153.2	SLOW RATE TO 4 BPM TO BUMP PLUG
Event	24	Bump Plug	10/28/2018	23:49:03	COM6	8.4	4	2450	163.2	LANDED PLUG AT 2450 PSI, BROUGHT UP TO 2950 PSI
Event	25	Check Floats	10/28/2018	23:51:43	USER					FLOATS HELD, 2BBLs BACK TO TRUCK

Event	26	End Job	10/28/2018	23:52:44	COM6	GOOD RETURNS BEFORE JOB. NO RETURNS THROUGH OUT CEMENT JOB. PIPE WAS RECIPERICATED. USED TOP PLUG, NO SUGAR USED.
Event	27	Post-Job Safety Meeting (Pre Rig-Down)	10/29/2018	00:20:00	USER	ALL HES PRESENT
Event	28	Rig Down Lines	10/29/2018	00:45:00	USER	ALL HES PRESENT
Event	29	Pre-Convoy Safety Meeting	10/29/2018	02:45:00	USER	ALL HES PRESENT
Event	30	Crew Leave Location	10/29/2018	03:00:00	USER	THANK YOU FOR CHOOSING HALLIBURTON CEMENT, SHAWN BLOSSOM AND CREW

TEP NR 443-3 Production

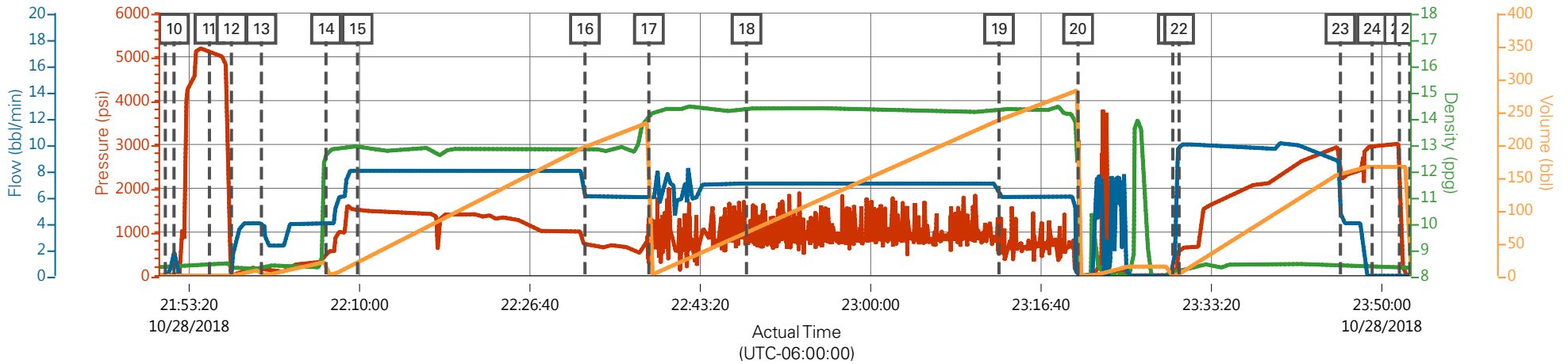

PS Pump Press (psi) DH Density (ppg) Comb Pump Rate (bbl/min) Pump Stg Tot (bbl)

Description	Actual Time (UTC-06:00:00)	PS Pump Press (psi)	DH Density (ppg)	Comb Pump Rate (bbl/min)	Pump Stg Tot (bbl)
9 Start Job	21:51:00	-5.70	8.30	0.00	0.00
10 Prime Lines	21:51:51	26.30	8.33	1.90	0.50
11 Test Lines	21:55:19	5079.30	8.44	0.00	1.00
12 Pump H2O Spacer	21:57:28	-4.70	8.31	0.00	1.00
13 Mud Flush	22:00:24	173.30	8.31	4.00	0.00
14 Pump Lead Cement	22:06:43	511.30	12.59	4.00	21.50
15 Check Weight	22:09:48	1564.30	12.92	8.00	18.80
16 Slow Rate	22:32:03	669.30	12.74	6.00	196.40
17 Pump Tail Cement	22:38:18	475.30	14.11	6.00	233.80
18 Check Weight	22:47:51	949.30	14.33	7.00	63.90
19 Slow Rate	23:12:33	579.30	14.32	6.00	237.10
20 Shutdown	23:20:17	34.30	12.91	0.00	0.00
21 Pump Displacement	23:29:33	0.30	8.09	0.00	0.00
22 Drop Top Plug	23:30:10	592.30	8.20	10.00	2.80
23 Slow Rate	23:45:57	2147.30	8.44	4.80	156.60
24 Bump Plug	23:49:03	2973.30	8.39	0.00	165.90
25 Check Floats	23:51:43	2964.30	8.38	0.00	165.90
26 End Job	23:52:44	-11.70	8.30	0.00	0.00

TEP NR 443-3 Production

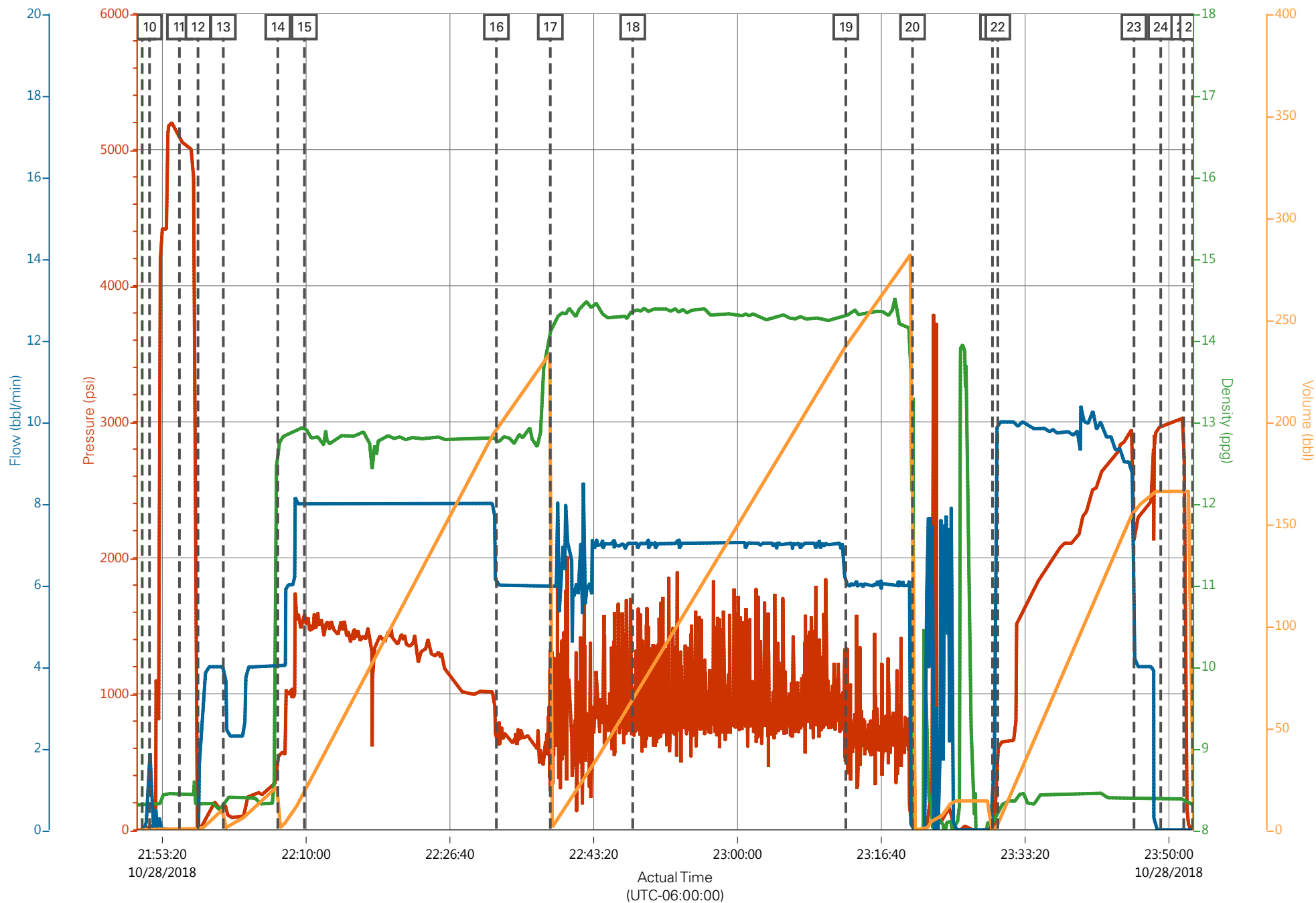

PS Pump Press (psi) DH Density (ppg) Comb Pump Rate (bbl/min) Pump Stg Tot (bbl)

Job Information

Request/Slurry	2509081/1	Rig Name	H&P 318	Date	16/OCT/2018
Submitted By	Patrick Ealey	Job Type	Production Casing	Bulk Plant	Grand Junction
Customer	Terra Energy Partners	Location	Garfield	Well	NR 443-3

Well Information

Casing/Liner Size	4.5 in	Depth MD	10621 ft	BHST	121°C / 250°F
Hole Size	8.75 in	Depth TVD	9974 ft	BHCT	82°C / 180°F
Pressure	6282 psi				

Drilling Fluid Information

Mud Supplier Name	Mud Trade Name	Density
--------------------------	-----------------------	----------------

Cement Information - Lead Design



<u>Conc</u>	<u>UOM</u>	<u>Cement/Additive</u>	<u>Sample Type</u>	<u>Sample Date</u>	<u>Lot No.</u>	Cement Properties		
		NeoCem Lead				Slurry Density	12.7	lbm/gal
						Slurry Yield	1.851	ft3/sack
						Water Requirement	8.949	gal/sack
						Total Mix Fluid	8.949	gal/sack
						Water Source	Fresh Water	
						Water Chloride		

This report is the property of Halliburton Energy Services and neither it nor any part thereof, nor a copy thereof, is to be published or disclosed without first securing the expressed written approval of Halliburton. It may however be used in the course of regular business operations by any person or concern receiving such report from Halliburton. This report is for information purposes only and the content is limited to the sample described. Halliburton makes no warranties, expressed or implied, as to the accuracy of the contents or results. Any user of this report agrees Halliburton shall not be liable for any loss or damage regardless of cause, including any act or omission of Halliburton, resulting from the use hereof.

Operation Test Results Request ID 2509081/1

Thickening Time - ON-OFF-ON

22/OCT/2018

Test Temp (degF)	Pressure (psi)	Reached in (min)	30 Bc (hh:min)	50 Bc (hh:min)	70 Bc (hh:min)	100 Bc (hh:min)	Start Bc	Stirring before stop (mins)	Static Period (min)	Peak reading (BC)
180	6282	58	3:19	3:50	3:55	4:06	15	68	15	23

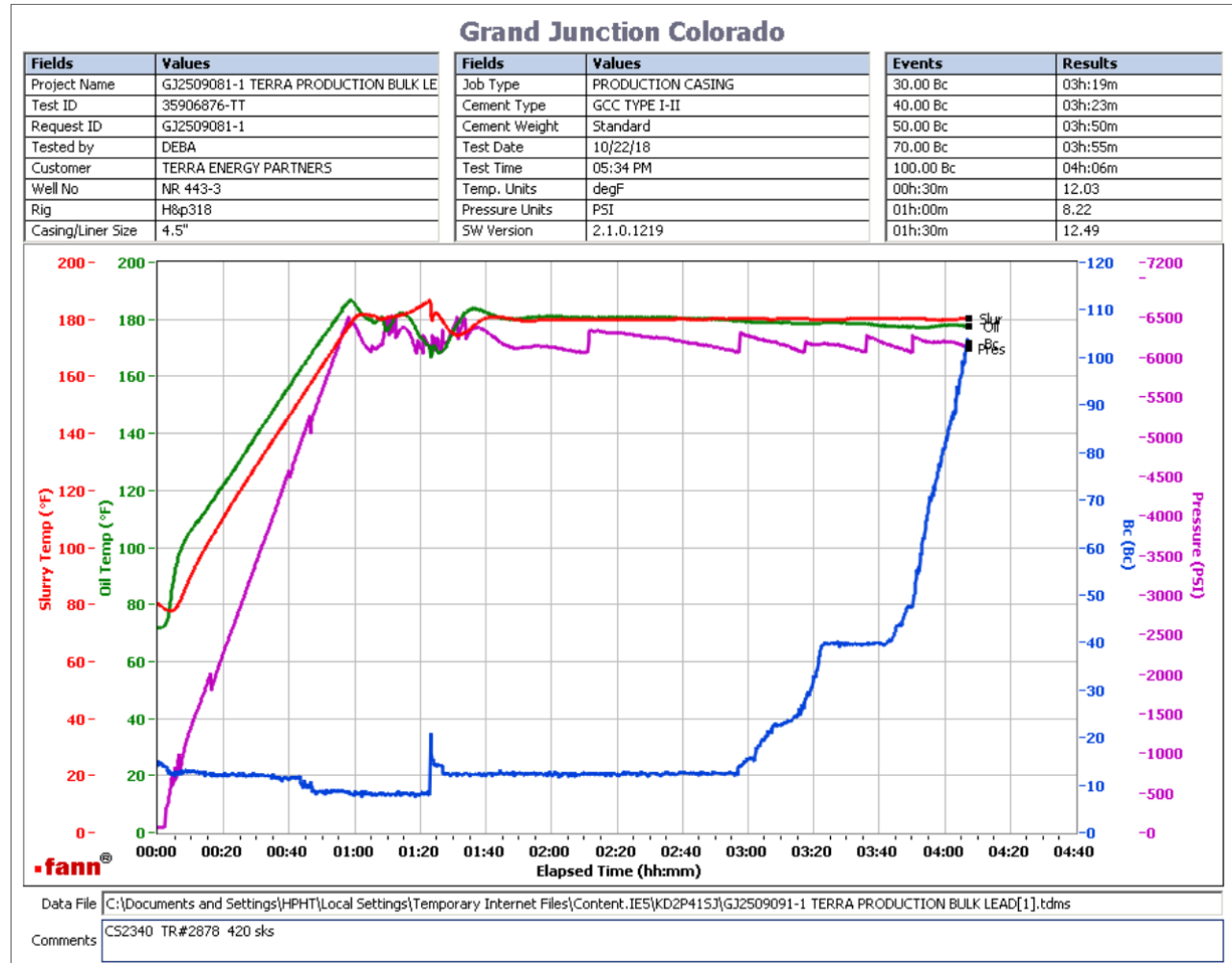

Total sks = 675

CS2340 TR#2878 420 SKS

Deflected from 8Bc--- > 23Bc

Heat of hydration at 3:35

This report is the property of Halliburton Energy Services and neither it nor any part thereof, nor a copy thereof, is to be published or disclosed without first securing the expressed written approval of Halliburton. It may however be used in the course of regular business operations by any person or concern receiving such report from Halliburton. This report is for information purposes only and the content is limited to the sample described. Halliburton makes no warranties, expressed or implied, as to the accuracy of the contents or results. Any user of this report agrees Halliburton shall not be liable for any loss or damage regardless of cause, including any act or omission of Halliburton, resulting from the use hereof.

Operation Test Results Request ID 2509081/2

Thickening Time - ON-OFF-ON

23/OCT/2018

Test Temp (degF)	Pressure (psi)	Reached in (min)	30 Bc (hh:mm)	50 Bc (hh:mm)	70 Bc (hh:mm)	100 Bc (hh:mm)	Start Bc	Stirring before stop (mins)	Static Period (min)	Peak reading (BC)
180	6282	58	4:06	4:09	4:09	4:09	10	68	15	20

GRAND JUNCTION

Fields	Values
Project Name	2509081-2 H&P 318 Terra
SW Version	1.0
Test ID	35923860 - TT
Request ID	2509081-2
Tested by	CT
Customer	TERRA ENERGY PARTN
Well No	NR 443-3

Fields	Values
Rig	H&P 318
Casing/Liner Size	4.5 INCH
Job Type	PRODUCTION CASING
Cement Weight	GCC TYPE I-II
Comments	Standard
Date Time	10/23/2018 07:25:31.70
Temp. Units	degF

Events	Results
30 BC	4:06
50 BC	4:09
70 BC	4:09
100 BC	4:09

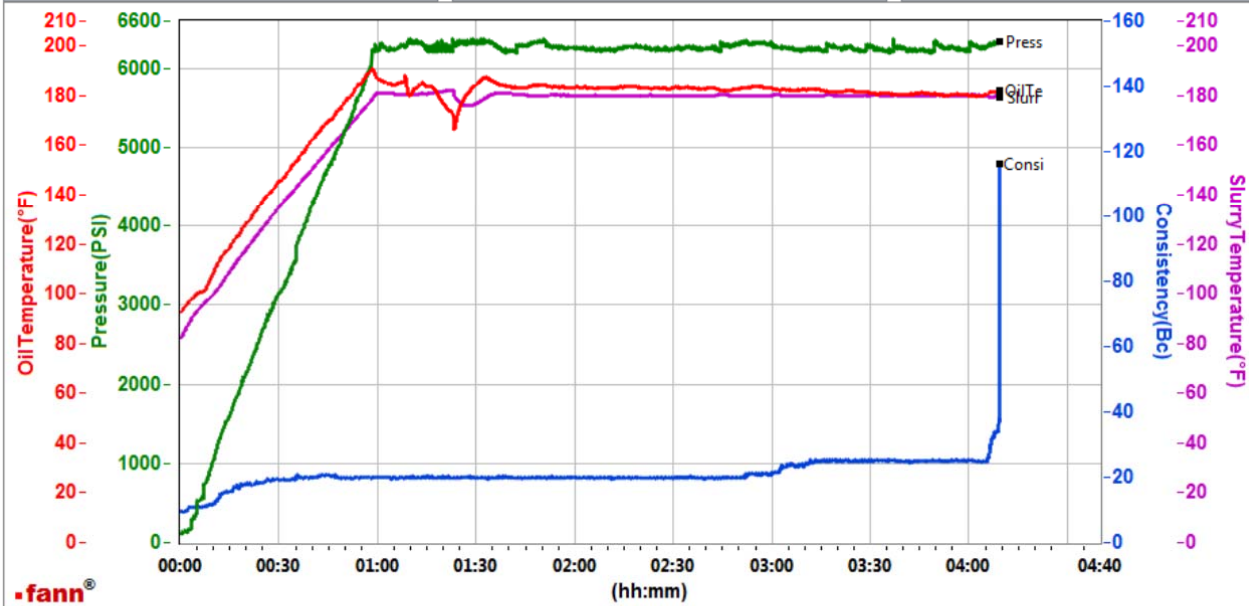

Data File \\Corp.Halliburton.com\NA\GJU\Public\Z Lab\HPHT 1\GJ2509081-2 TERRA BULK PRODUCTION LEAD.tdms

Comments Standard

Total sks = 675
CS2346, Trailer 3212, 255 sks
Deflection: 20 - 20

This report is the property of Halliburton Energy Services and neither it nor any part thereof, nor a copy thereof, is to be published or disclosed without first securing the expressed written approval of Halliburton. It may however be used in the course of regular business operations by any person or concern receiving such report from Halliburton. This report is for information purposes only and the content is limited to the sample described. Halliburton makes no warranties, expressed or implied, as to the accuracy of the contents or results. Any user of this report agrees Halliburton shall not be liable for any loss or damage regardless of cause, including any act or omission of Halliburton, resulting from the use hereof.

HALLIBURTON

Rockies, Grand Junction

Lab Results- Tail

Job Information

Request/Slurry	2509082/1	Rig Name	H&P 318	Date	16/OCT/2018
Submitted By	Patrick Ealey	Job Type	Production Casing	Bulk Plant	Grand Junction
Customer	Terra Energy Partners	Location	Garfield	Well	NR 443-3

Well Information

Casing/Liner Size	4.5 in	Depth MD	10621 ft	BHST	121°C / 250°F
Hole Size	8.75 in	Depth TVD	9974 ft	BHCT	82°C / 180°F
Pressure	6282 psi				

Drilling Fluid Information

Mud Supplier Name	Mud Trade Name	Density
--------------------------	-----------------------	----------------

Cement Information - Tail Design



<u>Conc</u>	<u>UOM</u>	<u>Cement/Additive</u>	<u>Sample Type</u>	<u>Sample Date</u>	<u>Lot No.</u>	Cement Properties		
		ThermaCem Tail				Slurry Density	14.2	lbm/gal
						Slurry Yield	1.704	ft3/sack
						Water Requirement	7.53	gal/sack
						Total Mix Fluid	7.53	gal/sack
						Water Source	Fresh Water	
						Water Chloride		

This report is the property of Halliburton Energy Services and neither it nor any part thereof, nor a copy thereof, is to be published or disclosed without first securing the expressed written approval of Halliburton. It may however be used in the course of regular business operations by any person or concern receiving such report from Halliburton. This report is for information purposes only and the content is limited to the sample described. Halliburton makes no warranties, expressed or implied, as to the accuracy of the contents or results. Any user of this report agrees Halliburton shall not be liable for any loss or damage regardless of cause, including any act or omission of Halliburton, resulting from the use hereof.

Thickening Time - ON-OFF-ON

22/OCT/2018

Test Temp (degF)	Pressure (psi)	Reached in (min)	30 Bc (hh:min)	50 Bc (hh:min)	70 Bc (hh:min)	100 Bc (hh:min)	Start Bc	Stirring before stop (mins)	Static Period (min)	Peak reading (BC)
180	6282	58	3:01	3:01	3:01	3:01	9	68	15	9

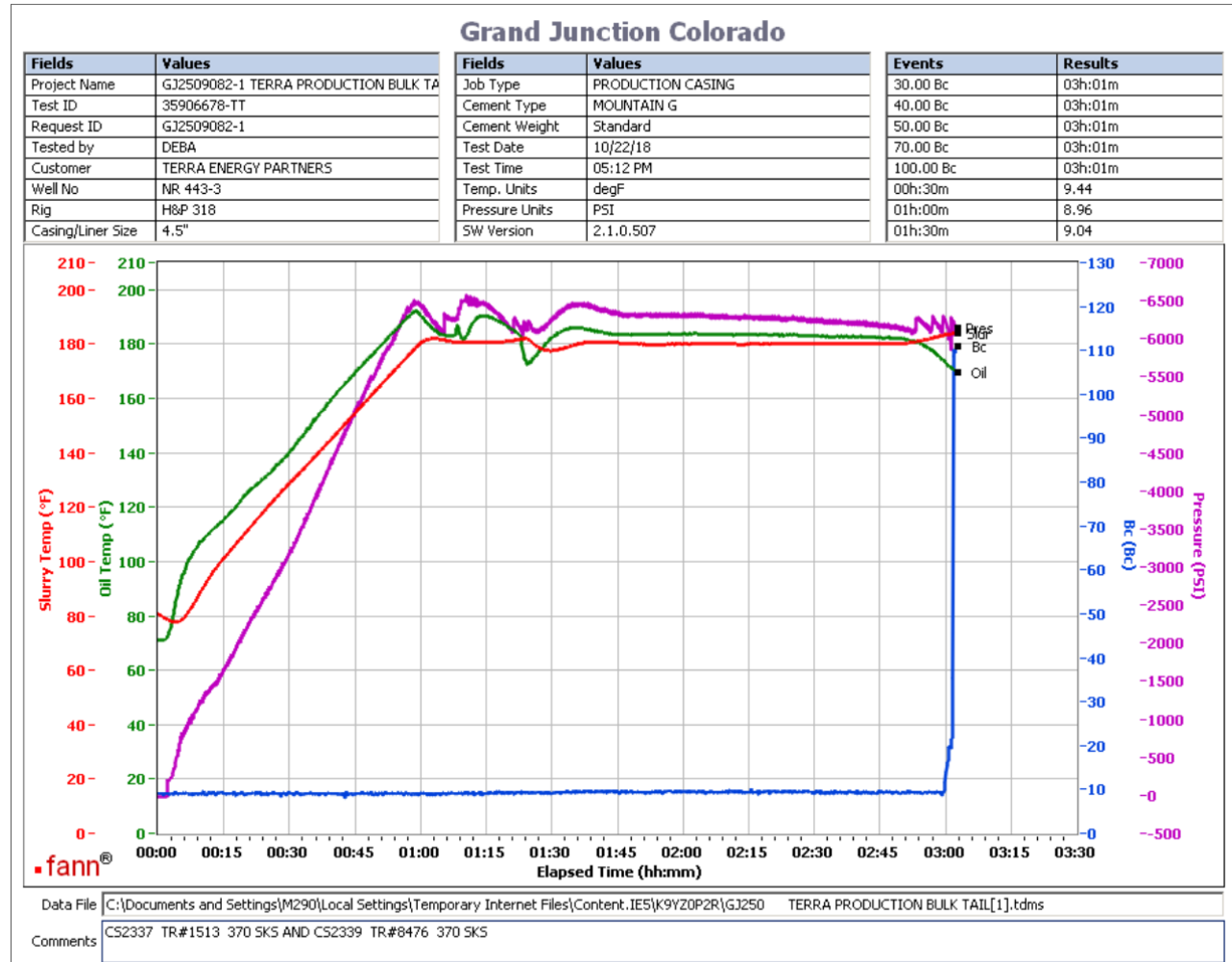

Total sks = 740
 CS2337 TR#1513 370 SKS
 CS2339 TR#8476 370 SKS
 no deflection, 9Bc--- > 9Bc

This report is the property of Halliburton Energy Services and neither it nor any part thereof, nor a copy thereof, is to be published or disclosed without first securing the expressed written approval of Halliburton. It may however be used in the course of regular business operations by any person or concern receiving such report from Halliburton. This report is for information purposes only and the content is limited to the sample described. Halliburton makes no warranties, expressed or implied, as to the accuracy of the contents or results. Any user of this report agrees Halliburton shall not be liable for any loss or damage regardless of cause, including any act or omission of Halliburton, resulting from the use hereof.