

HALLIBURTON

iCem[®] Service

TERRA ENERGY PARTNERS

United States of America, COLORADO

For: TEP

Date: Saturday, December 15, 2018

NR 314-3 Production PJR

API #: 05-045-23915

Sincerely,

Grand Junction Cement Engineering

1.0 Real-Time Job Summary

1.1 Job Event Log

Type	Seq. No.	Graph Label	Date	Time	Source	DH Density (ppg)	Comb Pump Rate (bbl/min)	PS Pump Press (psi)	Pump Stg Tot (bbl)	Comments
Event	1	Call Out	12/14/2018	11:00:00	USER					
Event	2	Pre-Convoy Safety Meeting	12/14/2018	14:25:00	USER					
Event	3	Crew Leave Yard	12/14/2018	14:30:00	USER					
Event	4	Arrive At Loc	12/14/2018	17:00:00	USER					REQUESTED ON LOCATION TIME WAS 17:30, CREW ARRIVED AT 17:00, RIG RUNNING CASING
Event	5	Assessment Of Location Safety Meeting	12/14/2018	17:05:00	USER					
Event	6	Spot Equipment	12/14/2018	17:10:00	USER					
Event	7	Safety Meeting - Pre Rig-Up	12/14/2018	17:20:00	USER					
Event	8	Rig-Up Equipment	12/14/2018	17:30:00	USER					
Event	9	Pre-Job Safety Meeting	12/14/2018	21:00:00	USER					PRESSURIZED MUD SCALES VARIFIED ON DRINKING WATER PRIOR TO JOB.
Event	10	Start Job	12/14/2018	22:23:00	COM5					TD 10170', TP 10160', SHOE 32.4', CASING 4. 1/2" 11.5#, OH 8 3/4", MUD 11.5 PPG. WATER TEST: PH: 7, POTASSIUM 700, CHLORIDES 0, SULPHATES <200, TEMP 68.
Event	11	Test Lines	12/14/2018	22:26:05	COM5			5600		5500 PSI TEST SUCCESSFUL
Event	12	Pump Spacer 1	12/14/2018	22:32:10	COM5	8.33	4.0	215	10	10 BBL FRESH H2O SPACER
Event	13	Pump Spacer 2	12/14/2018	22:36:04	COM5	8.4	4	315	20	20 BBL MUD FLUSH SPACER
Event	14	Pump Lead Cement	12/14/2018	22:40:45	COM5	12.7	8	1100	219.1	665 SACK OF LEAD, 12.7 PPG, YIELD OF 1.85, WATER REQUIREMENT 8.94 GAL/SACK.

Event	15	Pump Tail Cement	12/14/2018	23:16:15	COM5	14.2	8	1015	224	740 SACKS OF TAIL, 14.2 PPG, YIELD OF 1.7, WATER REQUIREMENT 7.53 GAL/SACK.
Event	16	Shutdown	12/14/2018	23:50:25	COM5					
Event	17	Clean Lines	12/14/2018	23:55:24	COM5					
Event	18	Drop Top Plug	12/14/2018	23:59:08	COM5					
Event	19	Pump Displacement	12/15/2018	00:01:17	COM5	8.48	10.00	2950	157	FRESH H2O DISP, WITH 1 GALLON MMCR, 3 POUNDS OF BE6, AND KCL.
Event	20	Slow Rate	12/15/2018	00:16:48	COM5	8.48	4.00	2381.00	147	
Event	21	Bump Plug	12/15/2018	00:19:33	COM5	8.48	4	3366.00	157	PLUG BUMPED AT CALCULATED DISPLACEMENT.
Event	22	Check Floats	12/15/2018	00:22:15	COM5					FLOATS HELD, GAINED 2 BBL BACK TO THE PUMP.
Event	23	End Job	12/15/2018	00:24:13	COM5					
Event	24	Post-Job Safety Meeting (Pre Rig-Down)	12/15/2018	00:40:00	USER					GOOD CIRCULATION THROUGHOUT JOB, PIPE WAS RECIPROCATED, NO ADD HOURS CHARGED.
Event	25	Rig-Down Equipment	12/15/2018	00:45:00	USER					TOP PLUG USED, 80 POUNDS OF MUD FLUSH USED, 1 GALLON OF MMCR, 3 POUNDS OF BE6, NO SUGAR USED.
Event	26	Depart Location Safety Meeting	12/15/2018	02:25:00	USER					
Event	27	Crew Leave Location	12/15/2018	02:30:00	USER					THANK YOU FOR CHOOSING HALLIBURTON CEMENTING, WESLEY GOWEN AND CREW.

TEP - CLOUGH NR 314-3 - 4 1/2" PRODUCTION

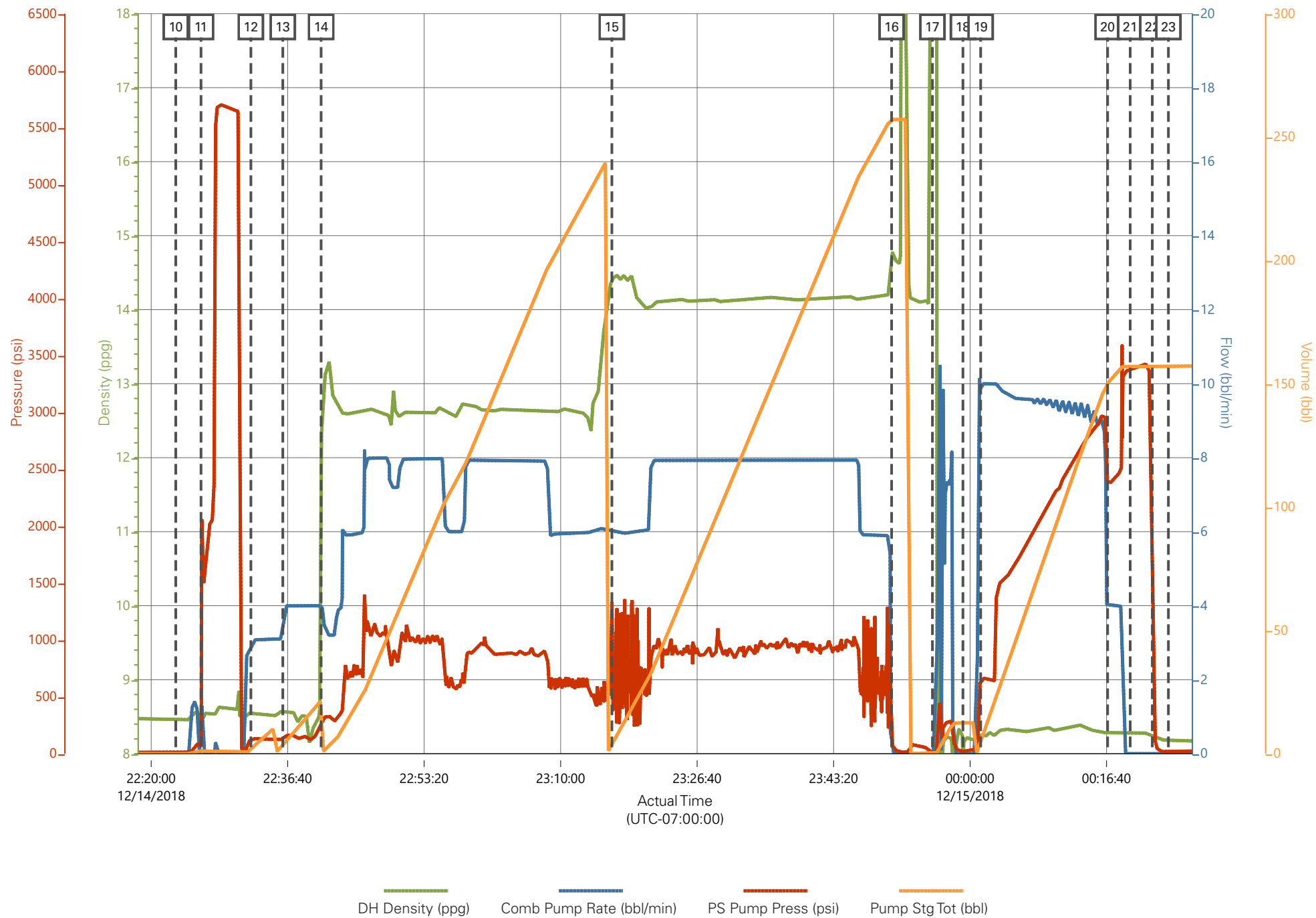

Job Information

Request/Slurry	2519230/1	Rig Name	H&P 318	Date	03/DEC/2018
Submitted By	Connor Matthews	Job Type	Production Casing	Bulk Plant	Grand Junction
Customer	Terra Energy Partners	Location	Garfield	Well	NR 314-3

Well Information

Casing/Liner Size	4.5 in	Depth MD	10196 ft	BHST	121°C / 250°F
Hole Size	8.75 in	Depth TVD	10011 ft	BHCT	88°C / 190°F
Pressure	6308 psi				

Drilling Fluid Information

Mud Supplier Name	Mud Trade Name	Density
--------------------------	-----------------------	----------------

Cement Information - Lead Design



<u>Conc</u>	<u>UOM</u>	<u>Cement/Additive</u>	<u>MP</u>	<u>Sample Type</u>	<u>Sample Date</u>	<u>Lot No.</u>	Cement Properties		
		NeoCem Lead					Slurry Density	12.7	lbm/gal
							Slurry Yield	1.85	ft3/sack
							Water Requirement	8.95	gal/sack
							Total Mix Fluid	8.95	gal/sack
							Water Source	Fresh Water	
							Water Chloride		

This report is the property of Halliburton Energy Services and neither it nor any part thereof, nor a copy thereof, is to be published or disclosed without first securing the expressed written approval of Halliburton. It may however be used in the course of regular business operations by any person or concern receiving such report from Halliburton. This report is for information purposes only and the content is limited to the sample described. Halliburton makes no warranties, expressed or implied, as to the accuracy of the contents or results. Any user of this report agrees Halliburton shall not be liable for any loss or damage regardless of cause, including any act or omission of Halliburton, resulting from the use hereof.

Operation Test Results Request ID 2519230/1

Thickening Time - ON-OFF-ON, Request Test ID:36032655

10/DEC/2018

Test Temp (degF)	Pressure (psi)	Reached in (min)	30 Bc (hh:mm)	50 Bc (hh:mm)	70 Bc (hh:mm)	100 Bc (hh:mm)	Start Bc	Stirring before stop (mins)	Static Period (min)	Peak reading (BC)
190	6308	50	2:52	3:09	3:15	3:22	5	60	15	5

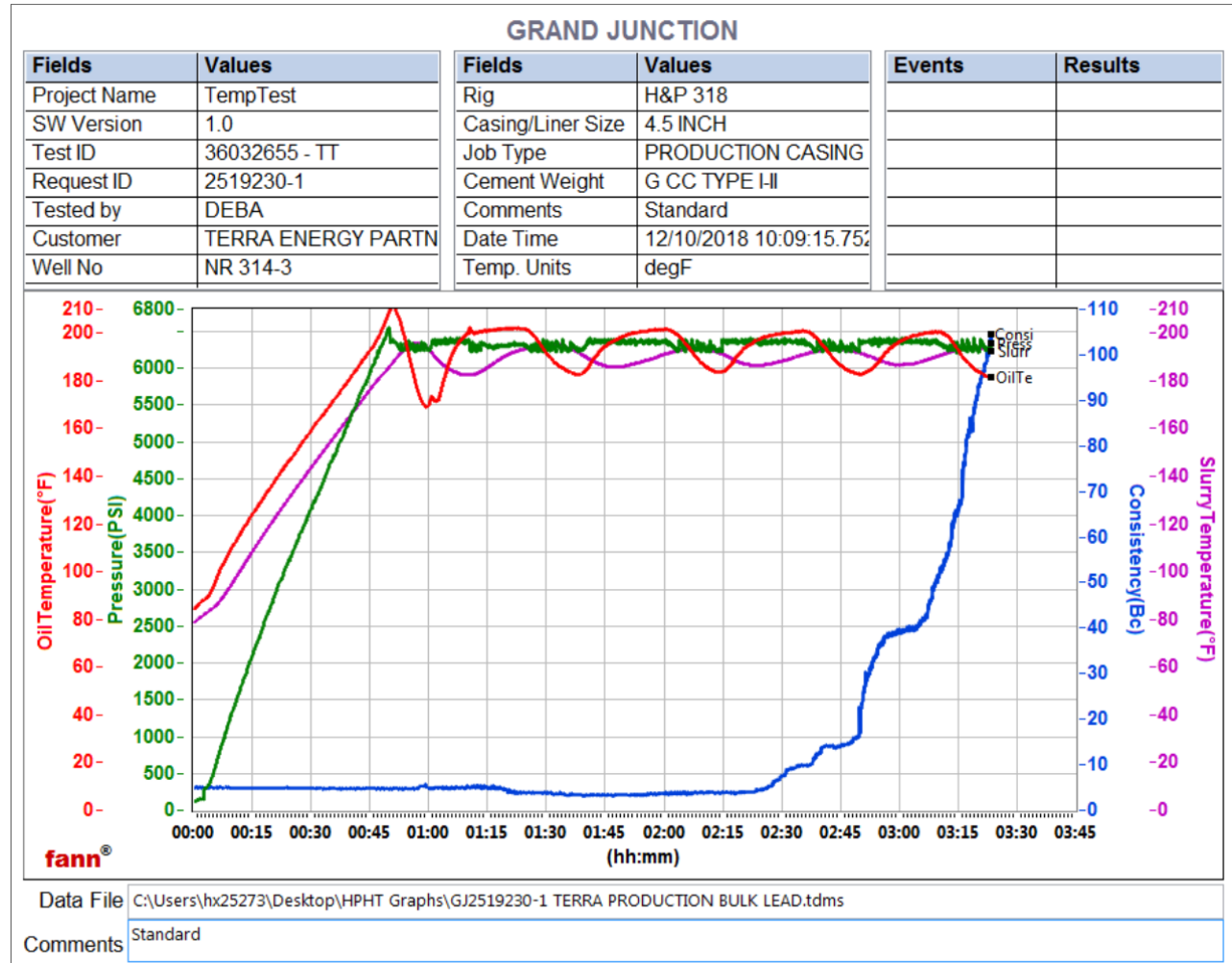

Total Sks = 665
 CS2578 TR#8658 335 sks
 CS2580 TR#6813 330 SKS
 No deflection, 5Bc-- > 5Bc

This report is the property of Halliburton Energy Services and neither it nor any part thereof, nor a copy thereof, is to be published or disclosed without first securing the expressed written approval of Halliburton. It may however be used in the course of regular business operations by any person or concern receiving such report from Halliburton. This report is for information purposes only and the content is limited to the sample described. Halliburton makes no warranties, expressed or implied, as to the accuracy of the contents or results. Any user of this report agrees Halliburton shall not be liable for any loss or damage regardless of cause, including any act or omission of Halliburton, resulting from the use hereof.

Job Information

Request/Slurry	2519231/1	Rig Name	H&P 318	Date	03/DEC/2018
Submitted By	Connor Matthews	Job Type	Production Casing	Bulk Plant	Grand Junction
Customer	Terra Energy Partners	Location	Garfield	Well	NR 314-3

Well Information

Casing/Liner Size	4.5 in	Depth MD	10196 ft	BHST	121°C / 250°F
Hole Size	8.75 in	Depth TVD	10011 ft	BHCT	88°C / 190°F
Pressure	6308 psi				

Drilling Fluid Information

Mud Supplier Name	Mud Trade Name	Density
--------------------------	-----------------------	----------------

Cement Information - Tail Design

<u>Conc</u>	<u>UOM</u>	<u>Cement/Additive</u>	<u>MP</u>	<u>Sample Type</u>	<u>Sample Date</u>	<u>Lot No.</u>	Cement Properties		
		ThermaCem Tail					Slurry Density	14.2	lbm/gal
							Slurry Yield	1.7	ft3/sack
							Water Requirement	7.53	gal/sack
							Total Mix Fluid	7.53	gal/sack
							Water Source	Fresh Water	
							Water Chloride		

This report is the property of Halliburton Energy Services and neither it nor any part thereof, nor a copy thereof, is to be published or disclosed without first securing the expressed written approval of Halliburton. It may however be used in the course of regular business operations by any person or concern receiving such report from Halliburton. This report is for information purposes only and the content is limited to the sample described. Halliburton makes no warranties, expressed or implied, as to the accuracy of the contents or results. Any user of this report agrees Halliburton shall not be liable for any loss or damage regardless of cause, including any act or omission of Halliburton, resulting from the use hereof.

Operation Test Results Request ID 2519231/1

Thickening Time - ON-OFF-ON, Request Test ID:36032657

10/DEC/2018

Test Temp (degF)	Pressure (psi)	Reached in (min)	30 Bc (hh:mm)	50 Bc (hh:mm)	70 Bc (hh:mm)	100 Bc (hh:mm)	Start Bc	Stirring before stop (mins)	Static Period (min)	Peak reading (BC)
190	6308	50	2:37	2:38	2:41	2:43	12	60	15	12

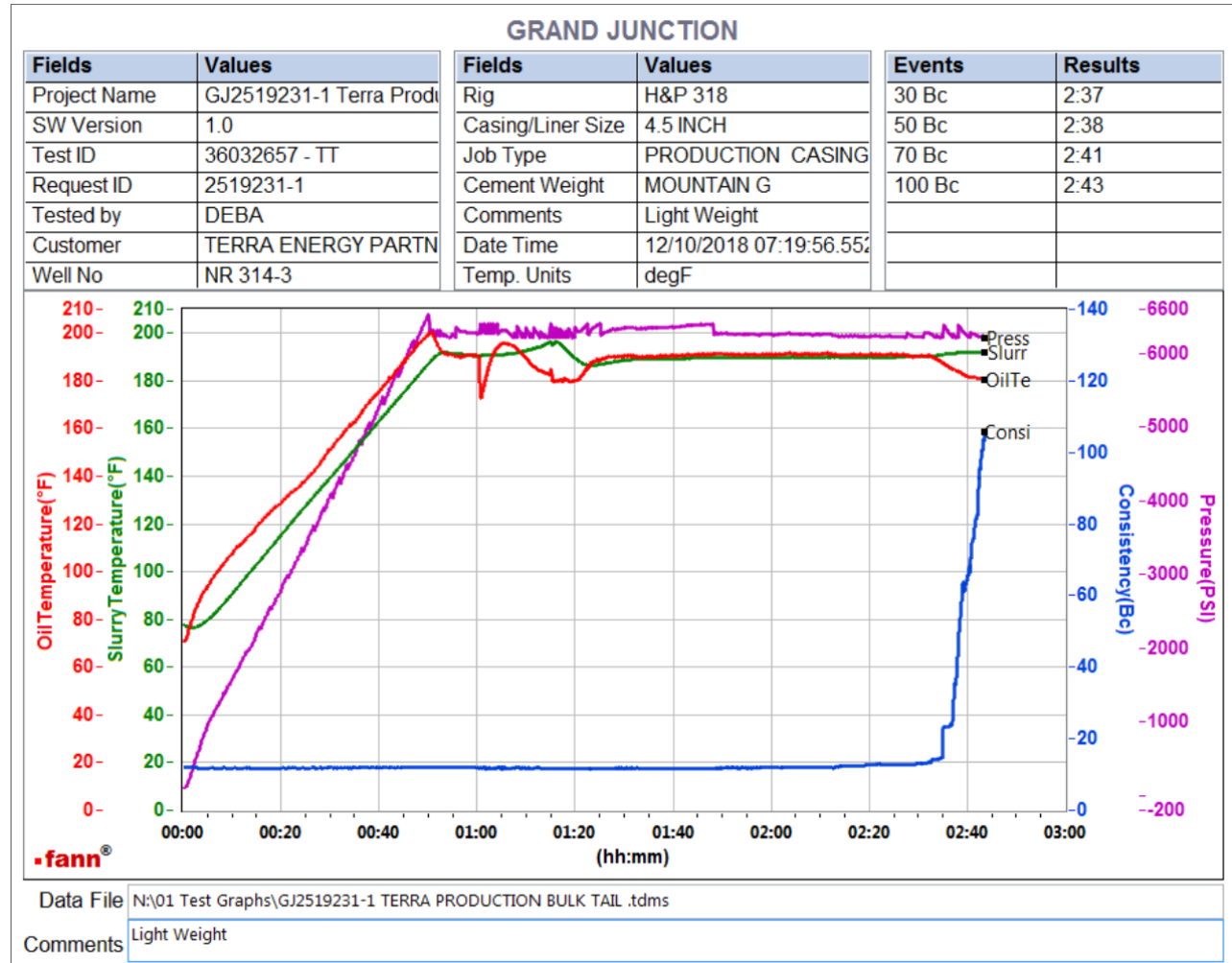

CS2577 TR 8678 370 SKS

CS2579 TR 1513 370 SKS

No deflection. Please note heat of hydration started around 2:32 and no evidence of slurry core setting or balling around paddle.

This report is the property of Halliburton Energy Services and neither it nor any part thereof, nor a copy thereof, is to be published or disclosed without first securing the expressed written approval of Halliburton. It may however be used in the course of regular business operations by any person or concern receiving such report from Halliburton. This report is for information purposes only and the content is limited to the sample described. Halliburton makes no warranties, expressed or implied, as to the accuracy of the contents or results. Any user of this report agrees Halliburton shall not be liable for any loss or damage regardless of cause, including any act or omission of Halliburton, resulting from the use hereof.