

HALLIBURTON

iCem[®] Service

TERRA ENERGY PARTNERS

United States of America, COLORADO

Date: Saturday, November 3, 2018

NR 313-3 Production

Terra NR 313-3 Production

API# 05-045-23920

Job Date: Monday, October 22, 2018

Sincerely,

Grand Junction Cement Engineering

1.0 Real-Time Job Summary

1.1 Job Event Log

Type	Seq. No.	Activity	Date	Time	Source	DH Density (ppg)	Comb Pump Rate (bbl/min)	PS Pump Press (psi)	Pump Stg Tot (bbl)	Comments
Event	1	Call Out	10/22/2018	00:30:00	USER					
Event	2	Pre-Convoy Safety Meeting	10/22/2018	02:45:00	USER					JOURNEY MANAGEMENT COMPLETE, AS WELL AS JSA
Event	3	Crew Leave Yard	10/22/2018	03:00:00	USER					
Event	4	Arrive At Loc	10/22/2018	04:30:00	USER					JOURNEY MANAGEMENT CLOSED OUT. RIG RUNNING CASING
Event	5	Assessment Of Location Safety Meeting	10/22/2018	04:45:00	USER					
Event	6	Pre-Rig Up Safety Meeting	10/22/2018	05:00:00	USER					JSA COMPLETE
Event	7	Rig-Up Equipment	10/22/2018	05:10:00	USER					
Event	8	Other	10/22/2018	05:30:00	USER					WATER TEST: PH-7, CL-0, TEMP-56 WELL INFO: 4.5 11.6# SET AT 10047, TD-10057, S.J.-31.14, HOLE- 8 3/4, MUD#- 11.5, 9 5/8 36# SET @ 1128
Event	9	Other	10/22/2018	05:45:00	USER					MUD SCALES CHECKED WITH WATER PRIOR TO JOB.
Event	10	Pre-Job Safety Meeting	10/22/2018	07:00:00	USER					JSA COMPLETE
Event	11	Start Job	10/22/2018	08:56:00	COM5					
Event	12	Test Lines	10/22/2018	09:11:44	COM5	8.33	0.00	6794.00	0.20	FOUND A LEAK ON THE FIRST PSI TEST. BLEED OFF AND RETESTED TO 6794 PSI.
Event	13	Pump Spacer 1	10/22/2018	09:14:11	COM5	8.33	2.00	114.00	10.00	FRESH WATER
Event	14	Pump Spacer 2	10/22/2018	09:18:52	COM5	8.33	4.00	120.00	20.00	MUD FLUSH

Event	15	Check Weight	10/22/2018	09:22:21	COM5					WEIGHT UP GOOD 12.7
Event	16	Pump Lead Cement	10/22/2018	09:26:07	COM5	12.70	8.00	1031.00	214.20	650 SKS NEOCEM, 12.7 PPG, 1.85 FT3/SK, 8.94 GAL/SK
Event	17	Pump Tail Cement	10/22/2018	10:02:32	COM5	14.2	8.00	1000.00	224.00	740 SKS THERMACEM, 14.2 PPG, 1.7 FT3/SK, 7.53 GAL/SK
Event	18	Check Weight	10/22/2018	10:11:36	COM5					WEIGHT UP GOOD 14.2
Event	19	Shutdown	10/22/2018	10:42:04	USER					TO CLEAN UP PUMPS AND LINES TO PIT, BLEW AIR FROM FLOOR TO PIT.
Event	20	Drop Top Plug	10/22/2018	10:47:24	COM5					AWAY USING POSITIVE DISPLACEMENT
Event	21	Pump Displacement	10/22/2018	10:49:32	COM5	8.33	10.00	2700.00	155.30	KCL WATER WITH 1 GAL MMCR, 3 LBS BE-6
Event	22	Slow Rate	10/22/2018	11:04:50	USER	8.33	4.00	2030.00	144.30	TO BUMP PLUG
Event	23	Bump Plug	10/22/2018	11:08:23	COM5	8.33	4.00	2270.00	155.3	PLUG BUMPED, FLOATS HELD, 2.5 BBLS BACK TO TRUCK, TOOK PSI UP TO 3060 PSI
Event	24	End Job	10/22/2018	11:10:55	COM5					GOOD CIRCULATION THROUGHOUT JOB, PIPE WORKED 5-8 FT. THROUGHOUT JOB.
Event	25	Post-Job Safety Meeting (Pre Rig-Down)	10/22/2018	11:20:00	USER					
Event	26	Crew Leave Location	10/22/2018	12:00:00	USER					THANK YOU FOR USING HALLIBURTON CEMENT, JAMES LEIST AND CREW

2.0 Attachments

2.1 CHART.png

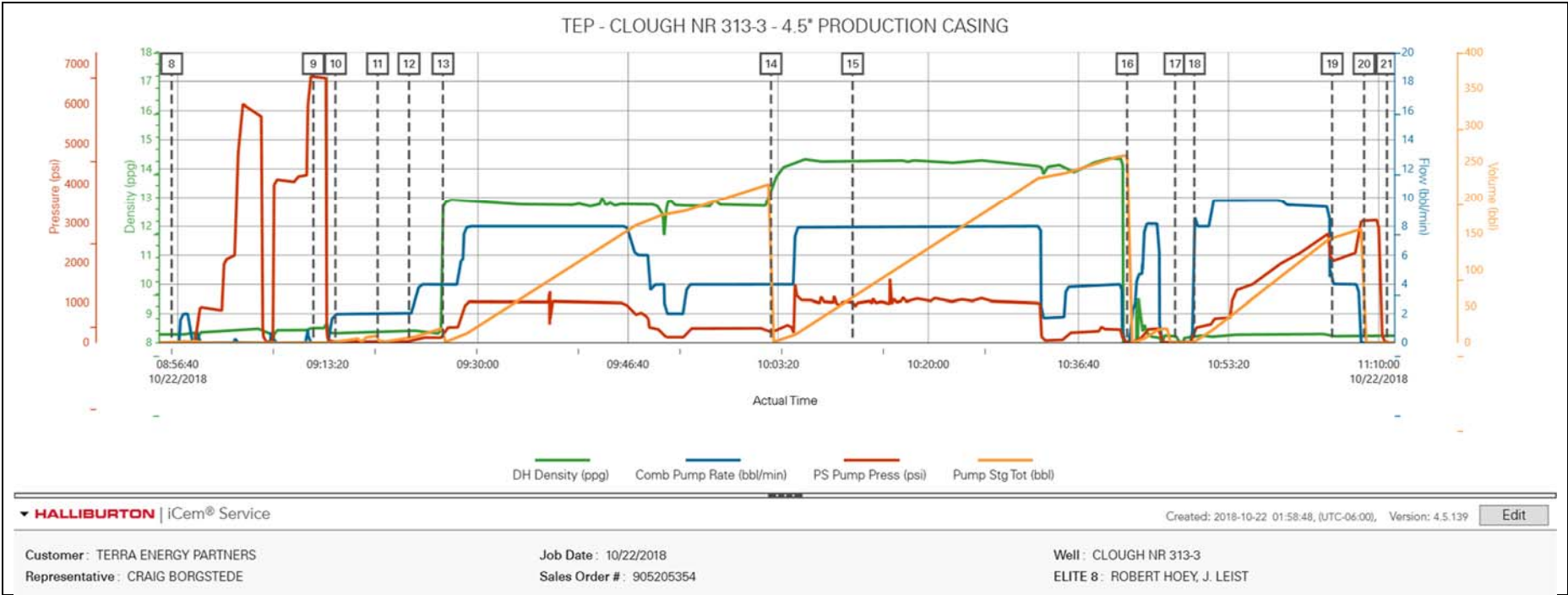

TEP - CLOUGH NR 313-3 - 4.5" PRODUCTION CASING

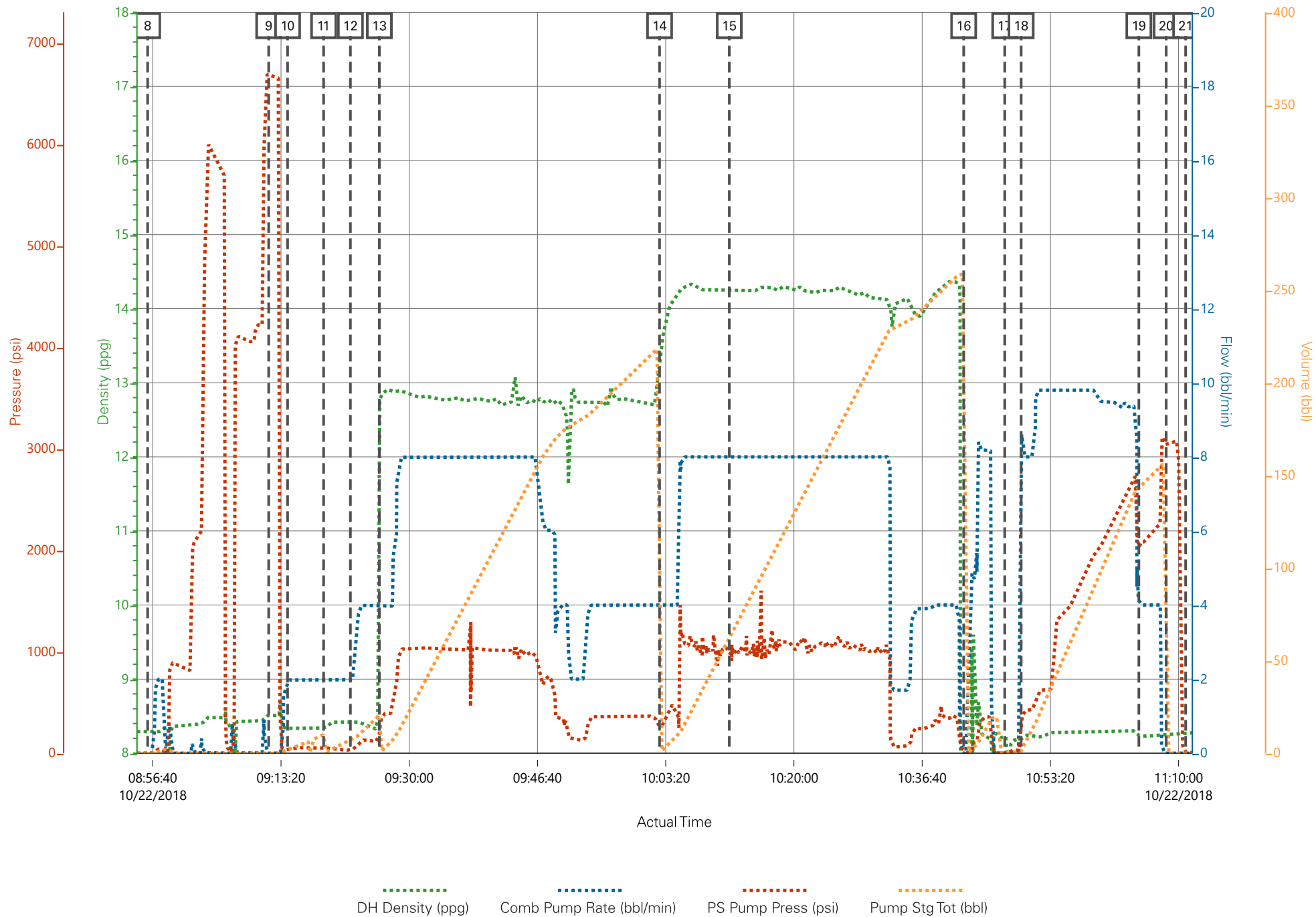

Job Information

Request/Slurry	2507805/2	Rig Name	H&P 318	Date	10/OCT/2018
Submitted By	Connor Matthews	Job Type	Production Casing	Bulk Plant	Grand Junction
Customer	Terra Energy Partners	Location	Garfield	Well	NR 313-3

Well Information

Casing/Liner Size	4.5 in	Depth MD	10101 ft	BHST	121°C / 249°F
Hole Size	8.75 in	Depth TVD	9933 ft	BHCT	82°C / 179°F
Pressure	6253 psi				

Drilling Fluid Information

Mud Supplier Name	Mud Trade Name	Density
--------------------------	-----------------------	----------------

Cement Information - Lead Design

<u>Conc</u>	<u>UOM</u>	<u>Cement/Additive</u>	<u>Sample Type</u>	<u>Sample Date</u>	<u>Lot No.</u>	Cement Properties		
		NeoCem				Slurry Density	12.7	lbm/gal
						Slurry Yield	1.851	ft3/sack
						Water Requirement	8.949	gal/sack
						Total Mix Fluid	8.949	gal/sack
						Water Source	Fresh Water	
						Water Chloride		

This report is the property of Halliburton Energy Services and neither it nor any part thereof, nor a copy thereof, is to be published or disclosed without first securing the expressed written approval of Halliburton. It may however be used in the course of regular business operations by any person or concern receiving such report from Halliburton. This report is for information purposes only and the content is limited to the sample described. Halliburton makes no warranties, expressed or implied, as to the accuracy of the contents or results. Any user of this report agrees Halliburton shall not be liable for any loss or damage regardless of cause, including any act or omission of Halliburton, resulting from the use hereof.

Operation Test Results Request ID 2507805/2

Thickening Time - ON-OFF-ON

17/OCT/2018

Test Temp (degF)	Pressure (psi)	Reached in (min)	30 Bc (hh:mm)	50 Bc (hh:mm)	70 Bc (hh:mm)	100 Bc (hh:mm)	Start Bc	Stirring before stop (mins)	Static Period (min)	Peak reading (BC)
179	6253	58	4:28	4:51	5:00	5:00	7	68	15	8

Total sks = 650

CS2307 TR 8321 250 SKS

No deflection, 8Bc--- > 8Bc

GRAND JUNCTION

Fields	Values
Project Name	TempTest
SW Version	1.0
Test ID	35909001-TT
Request ID	2507805-2
Tested by	JASON
Customer	TERRA ENERGY PARTN
Well No	NR 313-3

Fields	Values
Rig	H&P 318
Casing/Liner Size	4.5 INCH
Job Type	PRODUCTION CASING
Cement Weight	GCC TYPE I/II
Comments	Light Weight
Date Time	10/17/2018 06:27:57.34
Temp. Units	degF

Events	Results

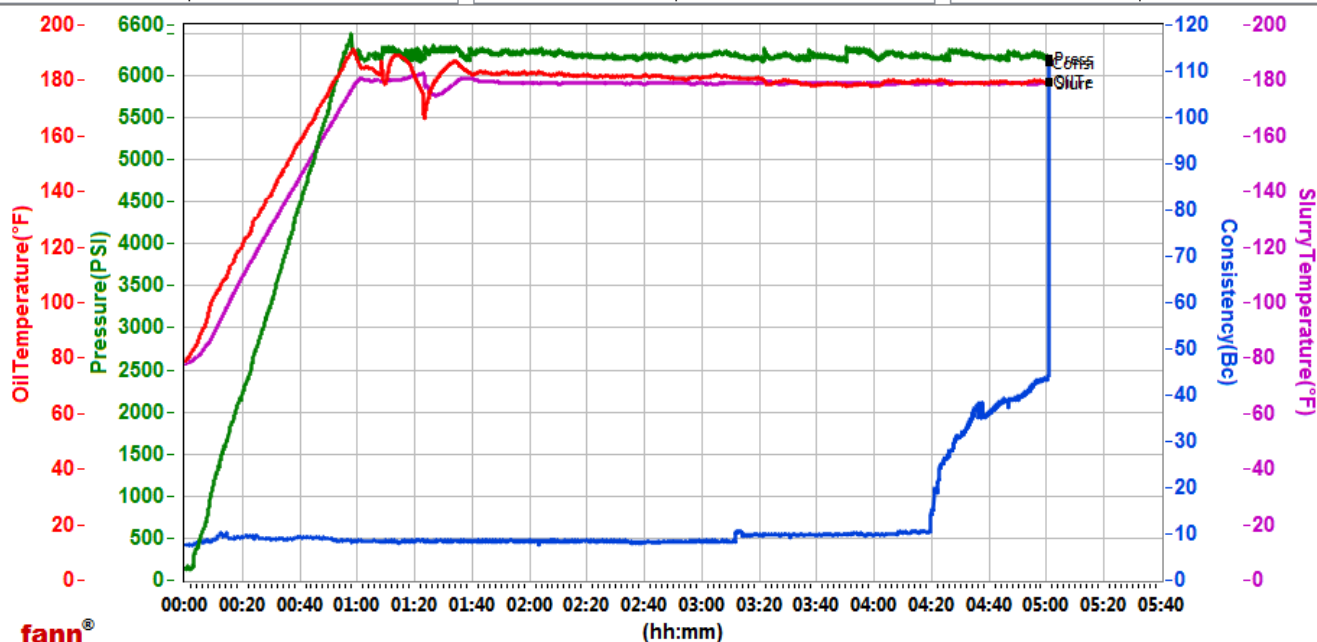

Data File C:\Users\hx25273\Desktop\new Graph M290\GJ2507805-2 TERRA BULK PRODUCTION LEAD.tdms

Comments Light Weight

This report is the property of Halliburton Energy Services and neither it nor any part thereof, nor a copy thereof, is to be published or disclosed without first securing the expressed written approval of Halliburton. It may however be used in the course of regular business operations by any person or concern receiving such report from Halliburton. This report is for information purposes only and the content is limited to the sample described. Halliburton makes no warranties, expressed or implied, as to the accuracy of the contents or results. Any user of this report agrees Halliburton shall not be liable for any loss or damage regardless of cause, including any act or omission of Halliburton, resulting from the use hereof.

Operation Test Results Request ID 2507805/1

Thickening Time - ON-OFF-ON

17/OCT/2018

Test Temp (degF)	Pressure (psi)	Reached in (min)	30 Bc (hh:mm)	50 Bc (hh:mm)	70 Bc (hh:mm)	100 Bc (hh:mm)	Start Bc	Stirring before stop (mins)	Static Period (min)	Peak reading (BC)
179	6253	58	4:36	10:16	10:16	10:16	11	68	15	12

Total sks = 650

CS2303 TR#8678 400 SKS

Deflected 11-- > 12

GRAND JUNCTION

Fields	Values	Fields	Values	Events	Results
Project Name	GJ2507805-1 Terra Prodi	Rig	H&P 318	30 Bc	04:36
SW Version	1.0	Casing/Liner Size	4.5 INCH	50 Bc	10:16
Test ID	3590993-TT	Job Type	PRODUCTION CASING	70 Bc	10:16
Request ID	2507805-1	Cement Weight	GCC TYPE I/II	100 Bc	10:16
Tested by	DEBA	Comments	Standard		
Customer	TERRA ENERGY PARTN	Date Time	10/16/2018 10:00:14.54		
Well No	NR 313-3	Temp. Units	degF		

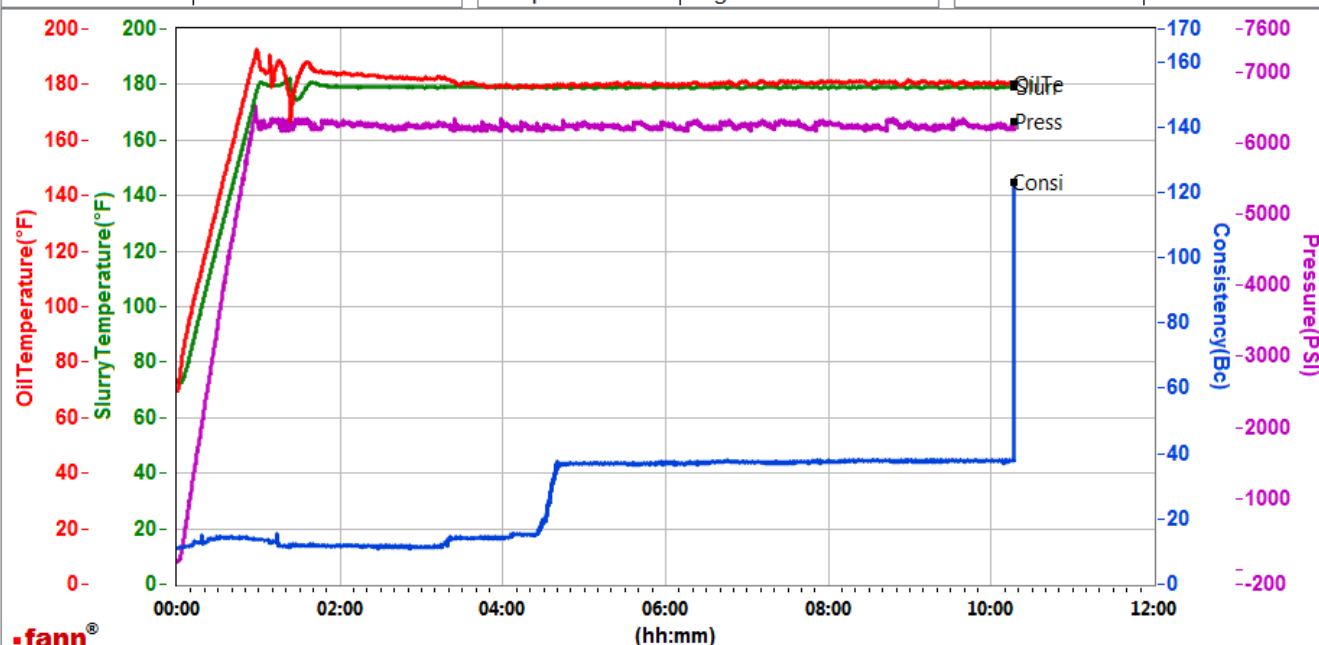

Data File N:\01 Test Graphs\GJ2507805-1 TERRA BULK PRODUCTION LEAD.tdms

Comments Standard

This report is the property of Halliburton Energy Services and neither it nor any part thereof, nor a copy thereof, is to be published or disclosed without first securing the expressed written approval of Halliburton. It may however be used in the course of regular business operations by any person or concern receiving such report from Halliburton. This report is for information purposes only and the content is limited to the sample described. Halliburton makes no warranties, expressed or implied, as to the accuracy of the contents or results. Any user of this report agrees Halliburton shall not be liable for any loss or damage regardless of cause, including any act or omission of Halliburton, resulting from the use hereof.

HALLIBURTON

Rockies, Grand Junction

Lab Results- Tail

Job Information

Request/Slurry	2507806/1	Rig Name	H&P 318	Date	10/OCT/2018
Submitted By	Connor Matthews	Job Type	Production Casing	Bulk Plant	Grand Junction
Customer	Terra Energy Partners	Location	Garfield	Well	NR 313-3

Well Information

Casing/Liner Size	4.5 in	Depth MD	10101 ft	BHST	121°C / 249°F
Hole Size	8.75 in	Depth TVD	9933 ft	BHCT	82°C / 179°F
Pressure	6253 psi				

Drilling Fluid Information

Mud Supplier Name	Mud Trade Name	Density
-------------------	----------------	---------

Cement Information - Tail Design



<u>Conc</u>	<u>UOM</u>	<u>Cement/Additive</u>	<u>Sample Type</u>	<u>Sample Date</u>	<u>Lot No.</u>	<u>Cement Properties</u>		
		ThermaCem				Slurry Density	14.2	lbm/gal
						Slurry Yield	1.704	ft3/sack
						Water Requirement	7.53	gal/sack
						Total Mix Fluid	7.53	gal/sack
						Water Source	Fresh Water	
						Water Chloride		

This report is the property of Halliburton Energy Services and neither it nor any part thereof, nor a copy thereof, is to be published or disclosed without first securing the expressed written approval of Halliburton. It may however be used in the course of regular business operations by any person or concern receiving such report from Halliburton. This report is for information purposes only and the content is limited to the sample described. Halliburton makes no warranties, expressed or implied, as to the accuracy of the contents or results. Any user of this report agrees Halliburton shall not be liable for any loss or damage regardless of cause, including any act or omission of Halliburton, resulting from the use hereof.

Operation Test Results Request ID 2507806/1

Thickening Time - ON-OFF-ON

17/OCT/2018

Test Temp (degF)	Pressure (psi)	Reached in (min)	30 Bc (hh:mm)	50 Bc (hh:mm)	70 Bc (hh:mm)	100 Bc (hh:mm)	Start Bc	Stirring before stop (mins)	Static Period (min)	Peak reading (BC)
179	6253	58	2:42	2:52	2:53	2:58	18	68	15	18

Total sks = 740

CS2304 TR#8677 370 SKS

CS2305 TR#8658 370 SKS

Deflected 9-- > 18. Please note that heat of hydration started around 2:45.

Grand Junction, Colorado

Fields	Values
Project Name	GJ2507806-1 TERRA PRODUCTION BULK TA
Test ID	35890995-TT
Request ID	GJ2507806-1
Tested by	DEBA
Customer	TERRA ENERGY PARTNERS
Well No	NR 313-3
Rig	H&P 318
Casing/Liner Size	4.5"

Fields	Values
Job Type	PRODUCTION CASING
Cement Type	MOUNTAIN G
Cement Weight	Standard
Test Date	10/16/18
Test Time	10:08 PM
Temp. Units	degF
Pressure Units	PSI
SW Version	2.1.0.507

Events	Results
30.00 Bc	02h:42m
40.00 Bc	02h:49m
50.00 Bc	02h:52m
70.00 Bc	02h:53m
100.00 Bc	02h:58m
00h:30m	21.13
01h:00m	14.59
01h:30m	15.59

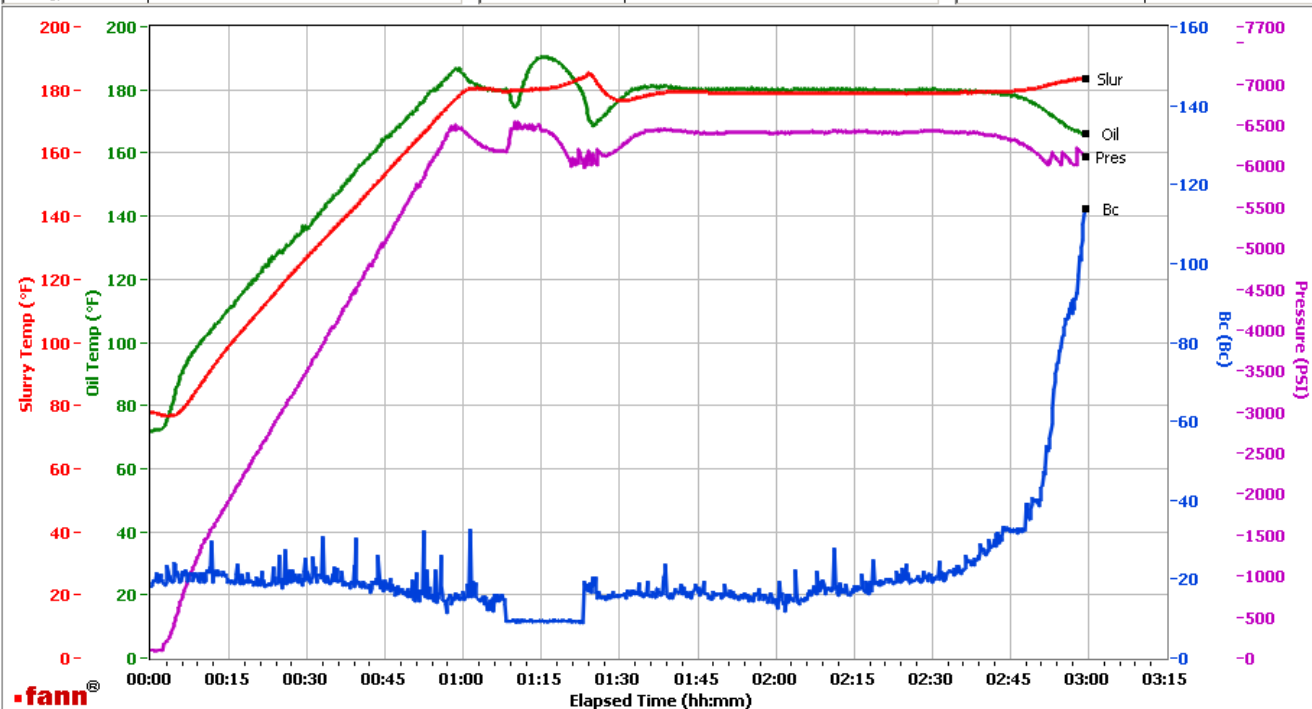

Data File C:\Documents and Settings\M290\Desktop\Test Data\GJ2507806-1 TERRA PRODUCTION BULK TAIL.tdms

Comments CS2304 TR#8677 370 SKS AND CS2305 TR#8658 370 SKS

This report is the property of Halliburton Energy Services and neither it nor any part thereof, nor a copy thereof, is to be published or disclosed without first securing the expressed written approval of Halliburton. It may however be used in the course of regular business operations by any person or concern receiving such report from Halliburton. This report is for information purposes only and the content is limited to the sample described. Halliburton makes no warranties, expressed or implied, as to the accuracy of the contents or results. Any user of this report agrees Halliburton shall not be liable for any loss or damage regardless of cause, including any act or omission of Halliburton, resulting from the use hereof.