

# HALLIBURTON

iCem<sup>®</sup> Service

## **TERRA ENERGY PARTNERS**

United States of America, COLORADO

Date: Friday, January 04, 2019

### **NR 414-3 Production**

Terra NR 414-3 Production

API# 05-045-23911-00

Job Date: Friday, January 04, 2019

Sincerely,

**Grand Junction Cement Engineering**

## 1.0 Real-Time Job Summary

## 1.1 Job Event Log

Type	Seq. No.	Graph Label	Date	Time	Source	DH Density (ppg)	Comb Pump Rate (bbl/min)	PS Pump Press (psi)	Pump Stg Tot (bbl)	Comments
Event	1	Call Out	1/3/2019	20:00:00	USER					Requested on Location @ 1:30
Event	2	Pre-Convoy Safety Meeting	1/3/2019	22:30:00	USER					All HES Present
Event	3	Crew Leave Yard	1/3/2019	22:45:00	USER					1 Elite, 1 660, 1 pickup
Event	4	Arrive at Location from Service Center	1/4/2019	00:45:00	USER					Rig running casing
Event	5	Assessment Of Location Safety Meeting	1/4/2019	01:15:00	USER					JSA completed - Customer offered/received SDS - water test pH 7.0, Cl <200, temp 68 degrees
Event	6	Pre-Rig Up Safety Meeting	1/4/2019	03:30:00	USER					1 hardline to standpipe, water hoses to upright, bulk hose to 660. Elite and 660 on location 3:30. Waited on a blade to pull them onto location.
Event	7	Other	1/4/2019	04:20:00	USER					Rig Circulated 3 hours prior to cement job at 450 gpm 730 psi
Event	8	Pre-Job Safety Meeting	1/4/2019	04:25:00	USER					All HES personnel, rig crew, and company rep
Event	9	Start Job	1/4/2019	04:45:12	USER	8.29	0.00	9.00	0.00	TD 10214', TP 10207.74', SJ 32.15', OH 8 3/4", Csg 4.5", 11.6 lb/ft P100, Scsg 9.625" 32 lb/ft set at 1113', Mud 11.3 ppg.
Event	10	Fill Lines	1/4/2019	04:45:30	USER	8.28	1.20	84.00	2.00	Fresh Water
Event	11	Test Lines	1/4/2019	04:48:14	USER	8.41	0.00	5193.00	2.20	Held pressure 2 minutes no leaks
Event	12	Pump Water Spacer	1/4/2019	04:50:57	COM5	8.25	2.00	74.00	10.00	Fresh water

Event	13	Pump Mud Flush III	1/4/2019	04:56:42	COM5	8.32	3.00	200.00	20.00	Mud Flush III
Event	14	Pump Lead Cement	1/4/2019	05:04:20	COM5	12.70	8.00	1200.00	219.10	Neocem 665sks, 12.7ppg, 1.85cf/sk, 8.94gl/sk
Event	15	Check Weight	1/4/2019	05:07:57	USER					Density Verified via Mud Scales
Event	16	Check Weight	1/4/2019	05:16:49	COM5					Density Verified via Mud Scales
Event	17	Pump Tail Cement	1/4/2019	05:34:10	COM5	14.20	8.00	970.00	224.00	Thermacem 740sks, 14.2ppg, 1.7cf/sk, 7.53gl/sk
Event	18	Check Weight	1/4/2019	05:34:16	COM5					Density Verified via Mud Scales
Event	19	Shutdown	1/4/2019	06:05:59	USER					Clean lines to pit
Event	20	Clean Lines	1/4/2019	06:07:54	COM5					
Event	21	Drop Top Plug	1/4/2019	06:17:45	USER					Co-Rep Verify Plug Launched
Event	22	Pump Displacement	1/4/2019	06:17:52	USER	8.40	10.00	2880.00	157.70	3 lbs BE-6, 1 gal MMCR, 2% KCl
Event	23	Slow Rate	1/4/2019	06:33:30	USER	8.42	4.00	2310.00	147.30	Slow Rate 10 bbls to calculated displacement
Event	24	Bump Plug	1/4/2019	06:35:59	USER	8.41	4.00	2424.00	157.70	Plug Bumped at 2424 psi, Brought up to 3311 psi
Event	25	Check Floats	1/4/2019	06:39:09	USER	8.21	0.00	3311.00	0.00	Floats held – 2 bbl back to the truck
Event	26	End Job	1/4/2019	06:39:54	USER	8.14	0.00	22.00	0.00	Good returns throughout job.
Event	27	End Job	1/4/2019	06:40:45	COM5					
Event	28	Post-Job Safety Meeting (Pre Rig-Down)	1/4/2019	06:43:00	USER					No sugar, HES top plug used, 0 add hours
Event	29	Pre-Convoy Safety Meeting	1/4/2019	07:45:00	USER					
Event	30	Crew Leave Location	1/4/2019	08:00:00	USER					Thanks For Using Halliburton Cement. Andrew Brennecke And Crew.

# TERRA ENERGY PARTNERS - NR 414-3 - 4.5" PRODUCTION

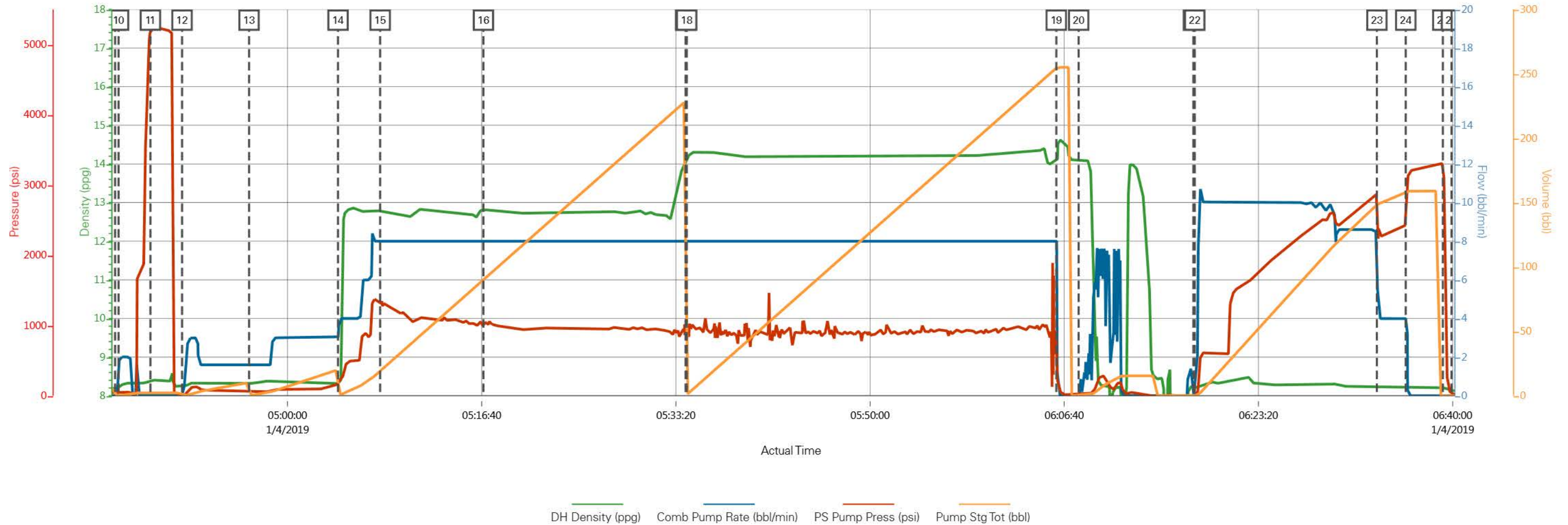

## Job Information

Request/Slurry	2524073/1	Rig Name	H&P 318	Date	26/DEC/2018
Submitted By	Connor Matthews	Job Type	Production Casing	Bulk Plant	Grand Junction
Customer	Terra Energy Partners	Location	Garfield	Well	NR 414-3

## Well Information

Casing/Liner Size	4.5 in	Depth MD	10258 ft	BHST	120°C / 248°F
Hole Size	8.75 in	Depth TVD	9894 ft	BHCT	81°C / 178°F
Pressure	6226 psi				

## Drilling Fluid Information

Mud Supplier Name	Mud Trade Name	Density
-------------------	----------------	---------

## Cement Information - Lead Design



<u>Conc</u>	<u>UOM</u>	<u>Cement/Additive</u>	<u>MP</u>	<u>Sample Type</u>	<u>Sample Date</u>	<u>Lot No.</u>	Cement Properties		
							Slurry Density	12.7	lbm/gal
							Slurry Yield	1.85	ft3/sack
							Water Requirement	8.96	gal/sack
							Total Mix Fluid	8.96	gal/sack
							Water Source	Fresh Water	
							Water Chloride		

This report is the property of Halliburton Energy Services and neither it nor any part thereof, nor a copy thereof, is to be published or disclosed without first securing the expressed written approval of Halliburton. It may however be used in the course of regular business operations by any person or concern receiving such report from Halliburton. This report is for information purposes only and the content is limited to the sample described. Halliburton makes no warranties, expressed or implied, as to the accuracy of the contents or results. Any user of this report agrees Halliburton shall not be liable for any loss or damage regardless of cause, including any act or omission of Halliburton, resulting from the use hereof.

# **Operation Test Results Request ID 2524073/1**

## **Thickening Time - ON-OFF-ON, Request Test ID:36093383**

**30/DEC/2018**

Test Temp (degF)	Pressure (psi)	Reached in (min)	30 Bc (hh:mm)	50 Bc (hh:mm)	70 Bc (hh:mm)	100 Bc (hh:mm)	Start Bc	Stirring before stop (mins)	Static Period (min)	Peak reading (BC)
178	6226	58	3:56	4:23	4:23	4:23	4	68	15	4

Total Sks = 665

CS2692, Trailer 7304, 265 sks

CS2689, Trailer 2878, 400 sks

No deflection, 4Bc--- > 4Bc

### **GRAND JUNCTION**

Fields	Values	Fields	Values	Events	Results
Project Name	TempTest	Rig	H&P 318		
SW Version	1.0	Casing/Liner Size	4.5 INCH		
Test ID	36093383 - TT	Job Type	PRODUCTION CASING		
Request ID	2524073-1	Cement Weight	GCC TYPE I-II		
Tested by	CT	Comments	Standard		
Customer	TERRA ENERGY PARTN	Date Time	12/29/2018 09:57:50.572		
Well No	NR 414-3	Temp. Units	degF		

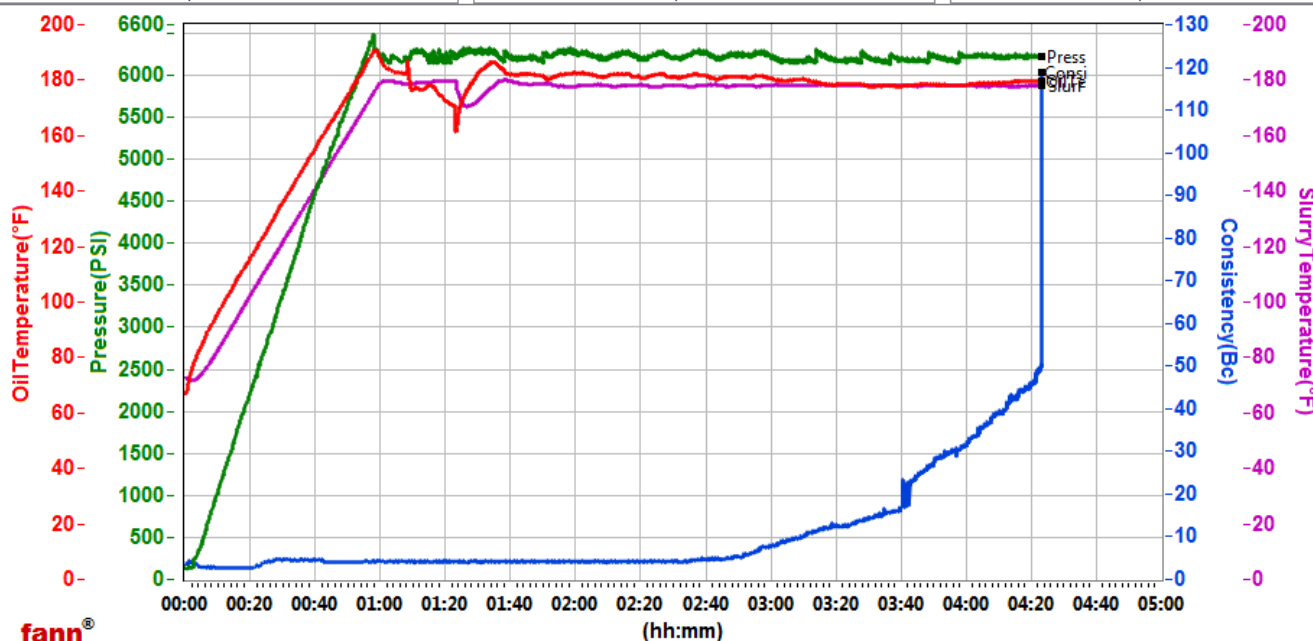

Data File C:\Users\hx25273\Desktop\HPHT Graphs\GJ2524073-1 TERRA BULK PRODUCTION LEAD.tdms

Comments Standard

This report is the property of Halliburton Energy Services and neither it nor any part thereof, nor a copy thereof, is to be published or disclosed without first securing the expressed written approval of Halliburton. It may however be used in the course of regular business operations by any person or concern receiving such report from Halliburton. This report is for information purposes only and the content is limited to the sample described. Halliburton makes no warranties, expressed or implied, as to the accuracy of the contents or results. Any user of this report agrees Halliburton shall not be liable for any loss or damage regardless of cause, including any act or omission of Halliburton, resulting from the use hereof.

# HALLIBURTON

## Rockies, Grand Junction

## Lab Results- Tail

### Job Information

Request/Slurry	2524074/3	Rig Name	H&P 318	Date	26/DEC/2018
Submitted By	Connor Matthews	Job Type	Production Casing	Bulk Plant	Grand Junction
Customer	Terra Energy Partners	Location	Garfield	Well	NR 414-3

### Well Information

Casing/Liner Size	4.5 in	Depth MD	10258 ft	BHST	120°C / 248°F
Hole Size	8.75 in	Depth TVD	9894 ft	BHCT	81°C / 178°F
Pressure	6226 psi				

### Drilling Fluid Information

Mud Supplier Name	Mud Trade Name	Density
-------------------	----------------	---------

### Cement Information - Tail Design



<u>Conc</u>	<u>UOM</u>	<u>Cement/Additive</u>	<u>MP</u>	<u>Sample Type</u>	<u>Sample Date</u>	<u>Lot No.</u>	Cement Properties		
							Slurry Density	14.2	lbm/gal
							Slurry Yield	1.7	ft3/sack
							Water Requirement	7.53	gal/sack
							Total Mix Fluid	7.53	gal/sack
							Water Source	Fresh Water	
							Water Chloride		

This report is the property of Halliburton Energy Services and neither it nor any part thereof, nor a copy thereof, is to be published or disclosed without first securing the expressed written approval of Halliburton. It may however be used in the course of regular business operations by any person or concern receiving such report from Halliburton. This report is for information purposes only and the content is limited to the sample described. Halliburton makes no warranties, expressed or implied, as to the accuracy of the contents or results. Any user of this report agrees Halliburton shall not be liable for any loss or damage regardless of cause, including any act or omission of Halliburton, resulting from the use hereof.

## Operation Test Results Request ID 2524074/3

### Thickening Time - ON-OFF-ON, Request Test ID:36099599

**28/DEC/2018**

Test Temp (degF)	Pressure (psi)	Reached in (min)	30 Bc (hh:min)	50 Bc (hh:min)	70 Bc (hh:min)	100 Bc (hh:min)	Start Bc	Stirring before stop (mins)	Static Period (min)	Peak reading (BC)
178	6226	58	1:23	1:49	1:50	1:57	12	68	15	81

CS2687 TR 8476 370 SKS

Deflected 12-- > 81-- > 33 after 1 minute.

### Grand Junction Colorado

Fields	Values
Project Name	GJ2524074-3 TERRA PRODUCTION BULK TA
Test ID	36099599-TT
Request ID	2524074-3
Tested by	JASON
Customer	TERRA ENERGY PARTNERS
Well No	NR 414-3
Rig	H&P 318
Casing/Liner Size	4.5 INCH

Fields	Values
Job Type	PRODUCTION
Cement Type	MOUNTAIN G
Cement Weight	Standard
Test Date	12/28/18
Test Time	08:42 PM
Temp. Units	degF
Pressure Units	PSI
SW Version	2.1.0.507

Events	Results
30.00 Bc	01h:23m
40.00 Bc	01h:23m
50.00 Bc	01h:49m
70.00 Bc	01h:50m
100.00 Bc	01h:57m
00h:30m	11.98
01h:00m	11.87
01h:30m	28.67

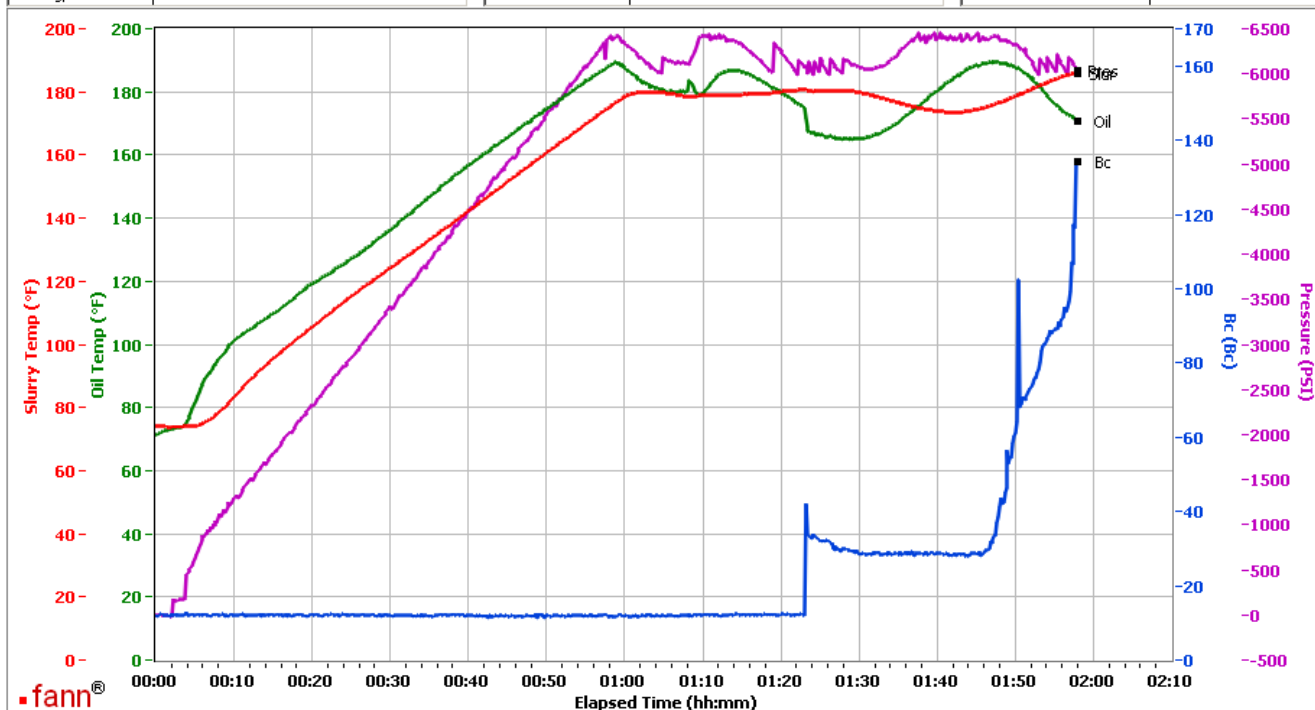

Data File C:\Documents and Settings\M290\Desktop\Test Data\GJ2524074-3 TERRA PRODUCTION BULK TAIL.tdms

Comments CS2687 TR 8476 370 SKS

This report is the property of Halliburton Energy Services and neither it nor any part thereof, nor a copy thereof, is to be published or disclosed without first securing the expressed written approval of Halliburton. It may however be used in the course of regular business operations by any person or concern receiving such report from Halliburton. This report is for information purposes only and the content is limited to the sample described. Halliburton makes no warranties, expressed or implied, as to the accuracy of the contents or results. Any user of this report agrees Halliburton shall not be liable for any loss or damage regardless of cause, including any act or omission of Halliburton, resulting from the use hereof.



## Operation Test Results Request ID 2524074/2

Thickening Time - ON-OFF-ON, Request Test ID:36099597

28/DEC/2018

Test Temp (degF)	Pressure (psi)	Reached in (min)	30 Bc (hh:mm)	50 Bc (hh:mm)	70 Bc (hh:mm)	100 Bc (hh:mm)	Start Bc	Stirring before stop (mins)	Static Period (min)	Peak reading (BC)
178	6226	58	1:22	1:22	1:59	1:59	14	68	15	50

CS2686 TR 1513 370 SKS

Deflected 10-- > 50-- > 32 after 1 minute. Heat of hydration started around 1:45.

### GRAND JUNCTION

Fields	Values
Project Name	GJ2524074-2 Terra Prodi
SW Version	1.0
Test ID	36099597-TT
Request ID	2524074-2
Tested by	JASON
Customer	TERRA ENERGY
Well No	NR 414-3

Fields	Values
Rig	N&P 318
Casing/Liner Size	4.5 INCH
Job Type	PRODUCTION
Cement Weight	MOUNTAIN G
Comments	Standard
Date Time	12/28/2018 13:17:27.899
Temp. Units	degF

Events	Results
30 Bc	1:22
50 Bc	1:22
70 Bc	1:59
100 Bc	1:59

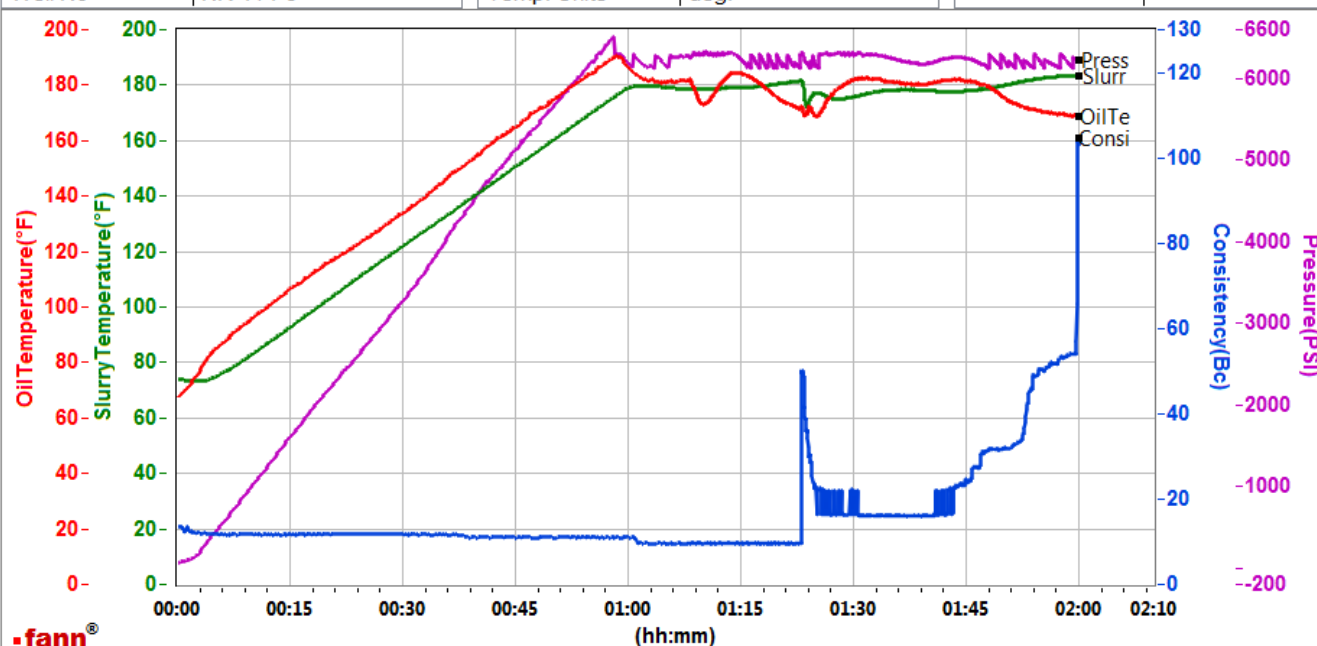

Data File N:\01 Test Graphs\GJ2524074-2 TERRA PRODUCTION BULK TAIL.tdms

Comments Standard

This report is the property of Halliburton Energy Services and neither it nor any part thereof, nor a copy thereof, is to be published or disclosed without first securing the expressed written approval of Halliburton. It may however be used in the course of regular business operations by any person or concern receiving such report from Halliburton. This report is for information purposes only and the content is limited to the sample described. Halliburton makes no warranties, expressed or implied, as to the accuracy of the contents or results. Any user of this report agrees Halliburton shall not be liable for any loss or damage regardless of cause, including any act or omission of Halliburton, resulting from the use hereof.

## Operation Test Results Request ID 2524074/1

Thickening Time - ON-OFF-ON, Request Test ID:36093385

28/DEC/2018

Test Temp (degF)	Pressure (psi)	Reached in (min)	30 Bc (hh:mm)	50 Bc (hh:mm)	70 Bc (hh:mm)	100 Bc (hh:mm)	Start Bc	Stirring before stop (mins)	Static Period (min)	Peak reading (BC)
178	6226	58	1:23	1:52	1:55	2:01	10	68	15	58

Total sks = 740

CS2686 TR 1513 370 SKS

CS2687 TR 8476 370 SKS

Deflected 11-- > 58-- > 30 after 1 minute. Heat of hydration started around 1:45.

### Grand Junction Colorado

Fields	Values
Project Name	GJ2524074-1 TERRA PRODUCTION BULK TA
Test ID	36093385-TT
Request ID	2524074-1
Tested by	JASON
Customer	TERRA ENERGY PARTNERS
Well No	NR 414-3
Rig	H&P 318
Casing/Liner Size	4.5 INCH

Fields	Values
Job Type	PRODUCTION
Cement Type	MOUNTAIN G
Cement Weight	Standard
Test Date	12/28/18
Test Time	05:21 PM
Temp. Units	degF
Pressure Units	PSI
SW Version	2.1.0.507

Events	Results
30.00 Bc	01h:23m
40.00 Bc	01h:52m
50.00 Bc	01h:52m
70.00 Bc	01h:55m
100.00 Bc	02h:01m
00h:30m	12.24
01h:00m	15.22
01h:30m	28.61

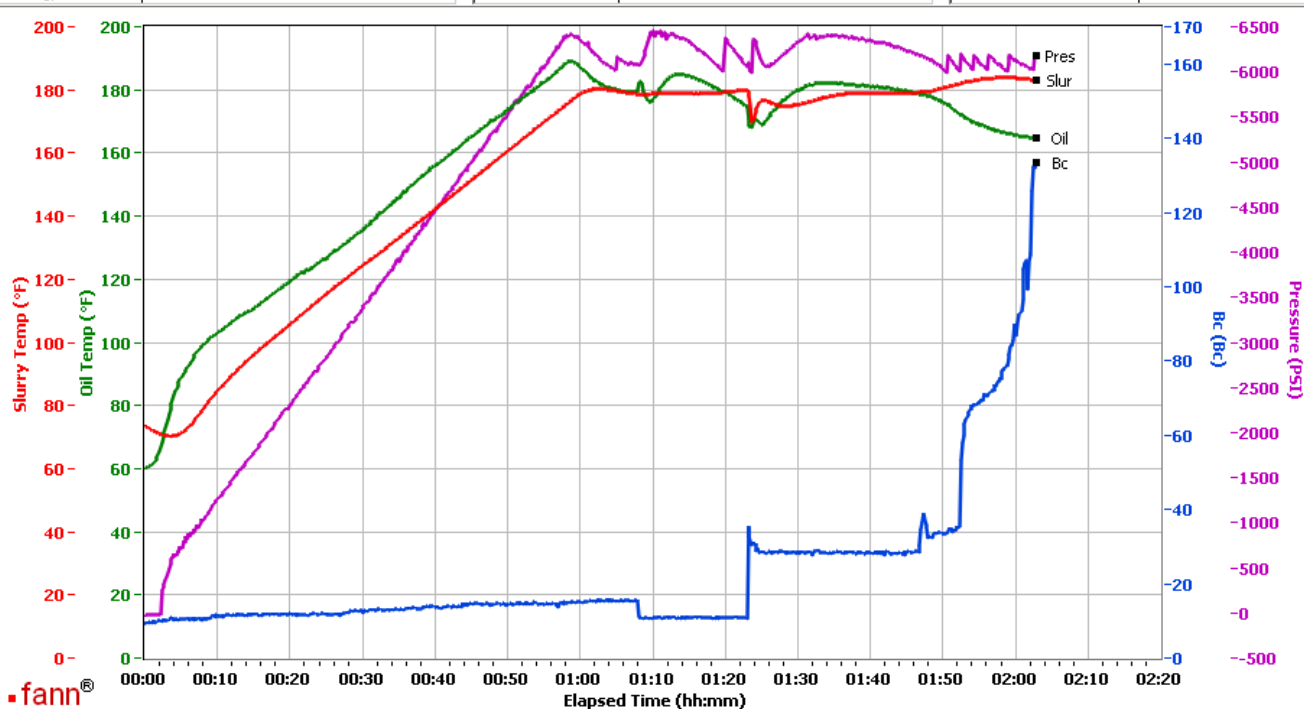

Data File C:\Documents and Settings\M290\Local Settings\Temporary Internet Files\Content.IE5\0HU90BIZ\GJ2524074-1 TERRA PRODUCTION BULK TAIL[1].tdms

Comments CS2686 TR 1513 370 SKS CS2687 TR 8476 370 SKS

This report is the property of Halliburton Energy Services and neither it nor any part thereof, nor a copy thereof, is to be published or disclosed without first securing the expressed written approval of Halliburton. It may however be used in the course of regular business operations by any person or concern receiving such report from Halliburton. This report is for information purposes only and the content is limited to the sample described. Halliburton makes no warranties, expressed or implied, as to the accuracy of the contents or results. Any user of this report agrees Halliburton shall not be liable for any loss or damage regardless of cause, including any act or omission of Halliburton, resulting from the use hereof.