

LWD MEMORY LOG									
<div><div><div>BAKER HUGHES</div><div>a GE company</div></div><div></div></div>				Gamma Ray					
Scale: 1:240 MD				Company: SRC Energy					
Depth Reference: Driller's Depth				Well: Bost Farm 40N-8B-L					
				Field: DJ Basin					
				County: Weld County Country: United States					
				State: Colorado					
Status: Final Print		Surface Location: Latitude: 040° 28' 02.737" N Longitude: 104° 49' 44.450" W			Other Services: Directional				
API No: 05123477010000									
Job ID: 109434087		SEC: 7 TWN: 5N RGE: 66W							
Permanent Datum (P.D.): Ground Level		Elevation: 4880.00 ft			Elev. KB: N/A				
Log Measured From: Rig Floor		Above P.D. 20.00 ft			Elev. DF: 4900.00 ft Elev. GL: 4880.00 ft				
Dates				Magnetic Field Reference					
Interval Drilled									
Date From: 2018-09-27 Top: (ft) 1836.00				Azi Reference North: True Dip Angle: (deg) 66.64					
Date To: 2018-12-31 Bottom: (ft) 17560.00				Total Magnetic Field Strength: (nT) 52304					
Spud Date: 2018-09-27				Mag to Reference North Correction: (deg) 7.67					
Borehole Record									
Casing Record									
Hole Size (in)		From (ft)		To (ft)		Size (in)		Weight (lb/ft)	
13.500		20.00		1836.00		9.625		36.00	
8.500		1836.00		17560.00					
Mud Record									
Deviation Record									
Type		From (ft)		To (ft)		Hole Size (in)		Interval (ft)	
Water Based Mud		20.00		1836.00		13.500		1836.00	
Diesel-Oil Based Mud		1836.00		17560.00		8.500		15724.00	
Acquisition System									
Software Version		Other							
Baker Hughes Cadence		RT 4.2		Rig: Precision 462					
Plot Studio		4.2.8155.1		Contractor: Precision Drilling					
				District: RMD					
				Unit: D&E					

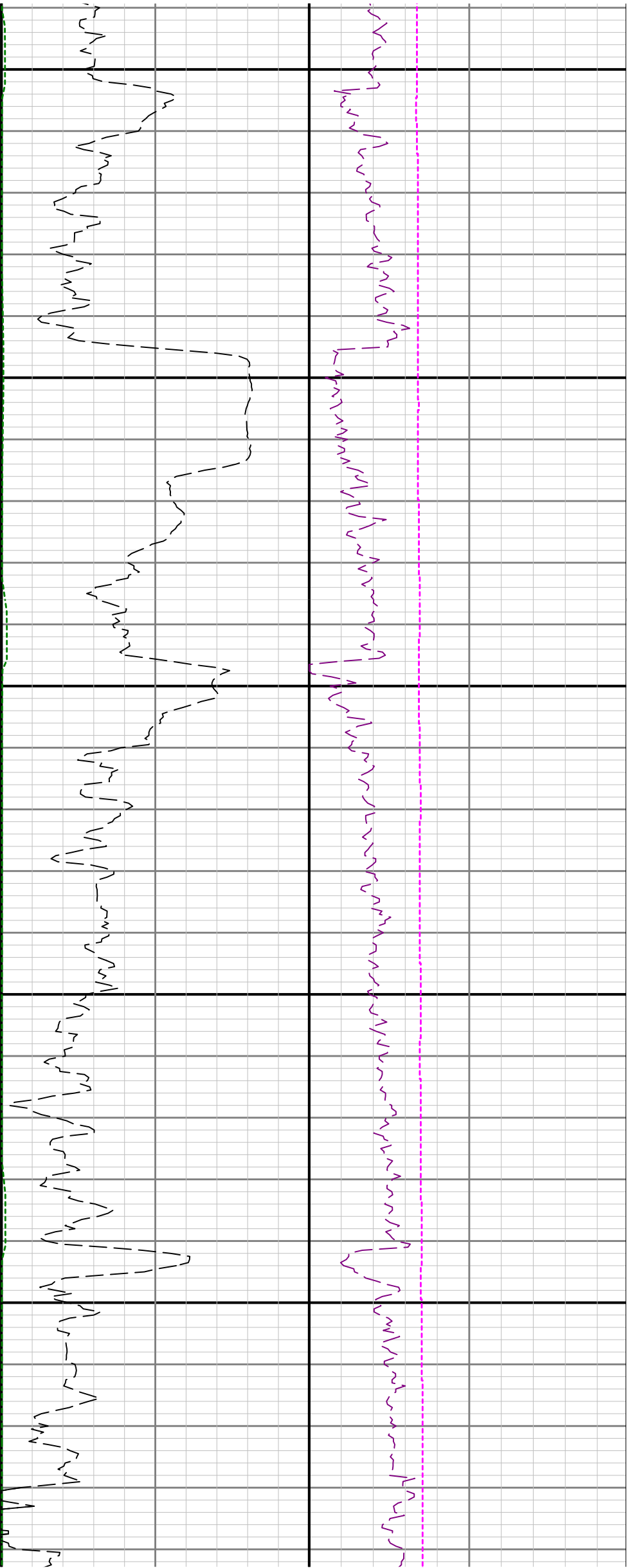





2200

2300

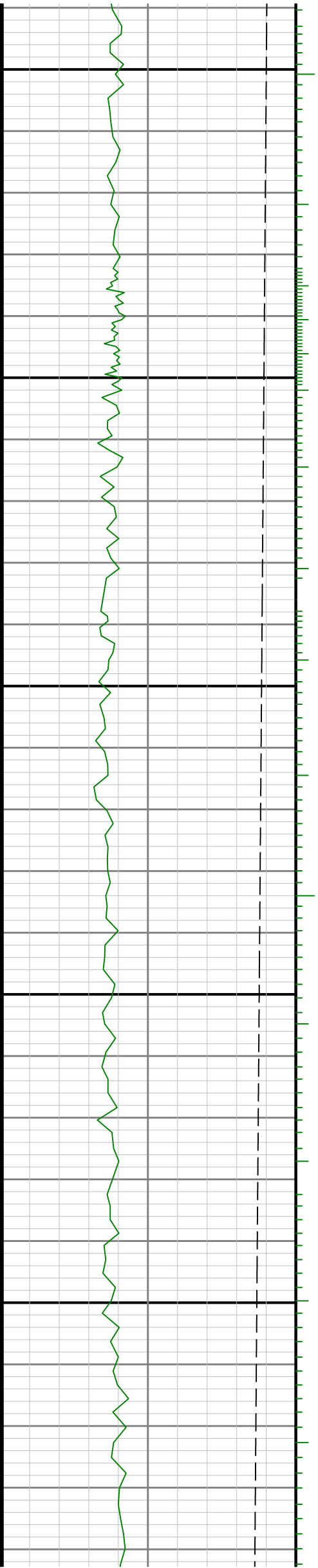

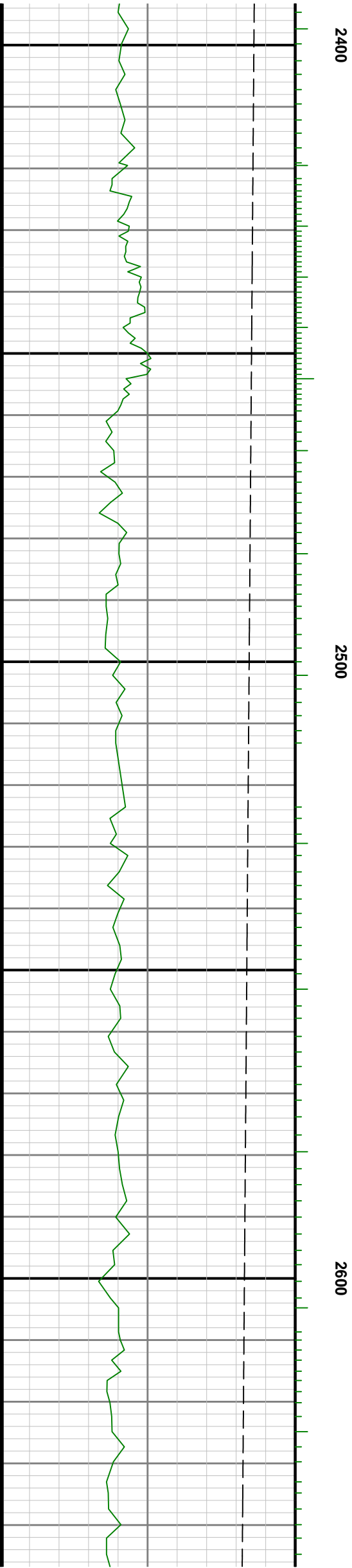
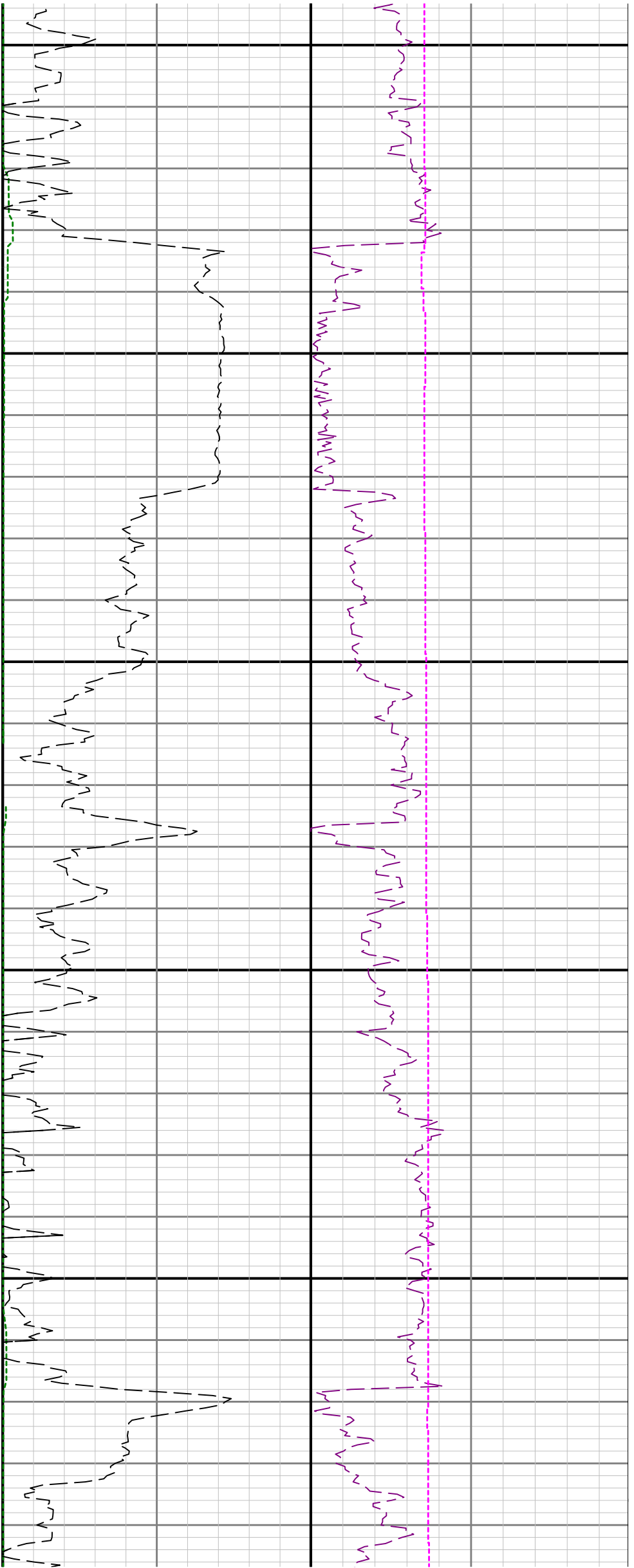

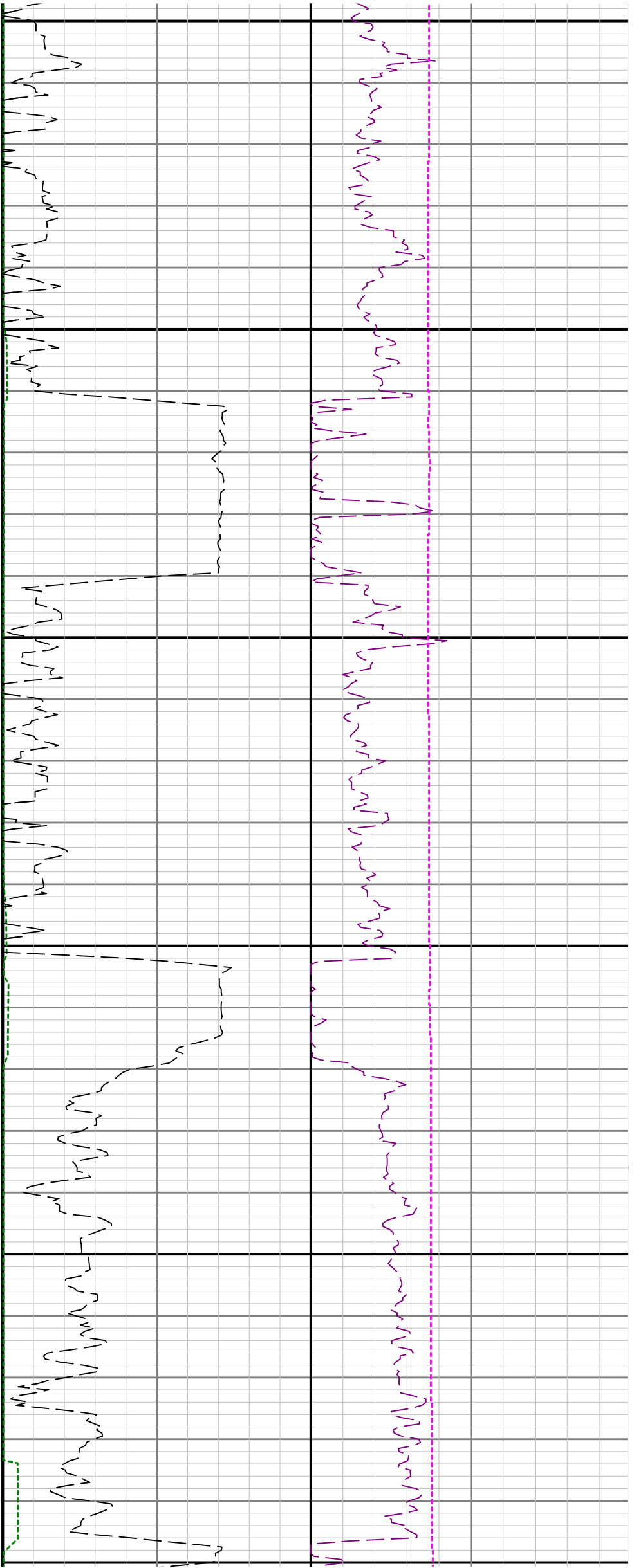

2700

2800

2900

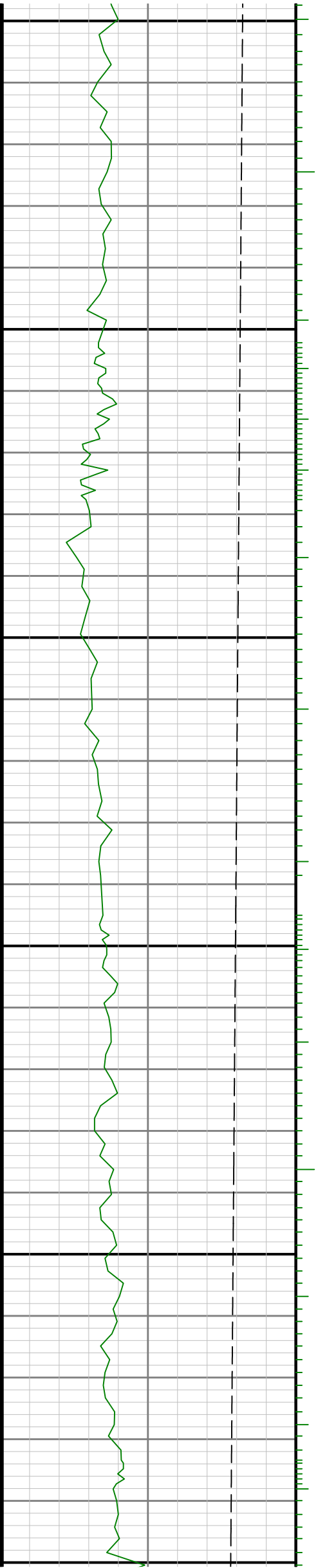

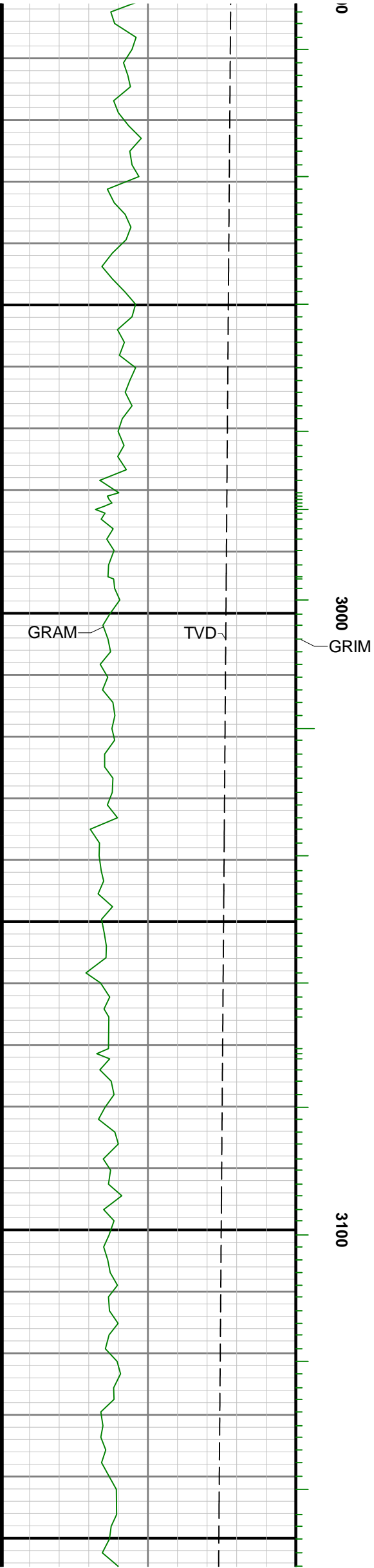
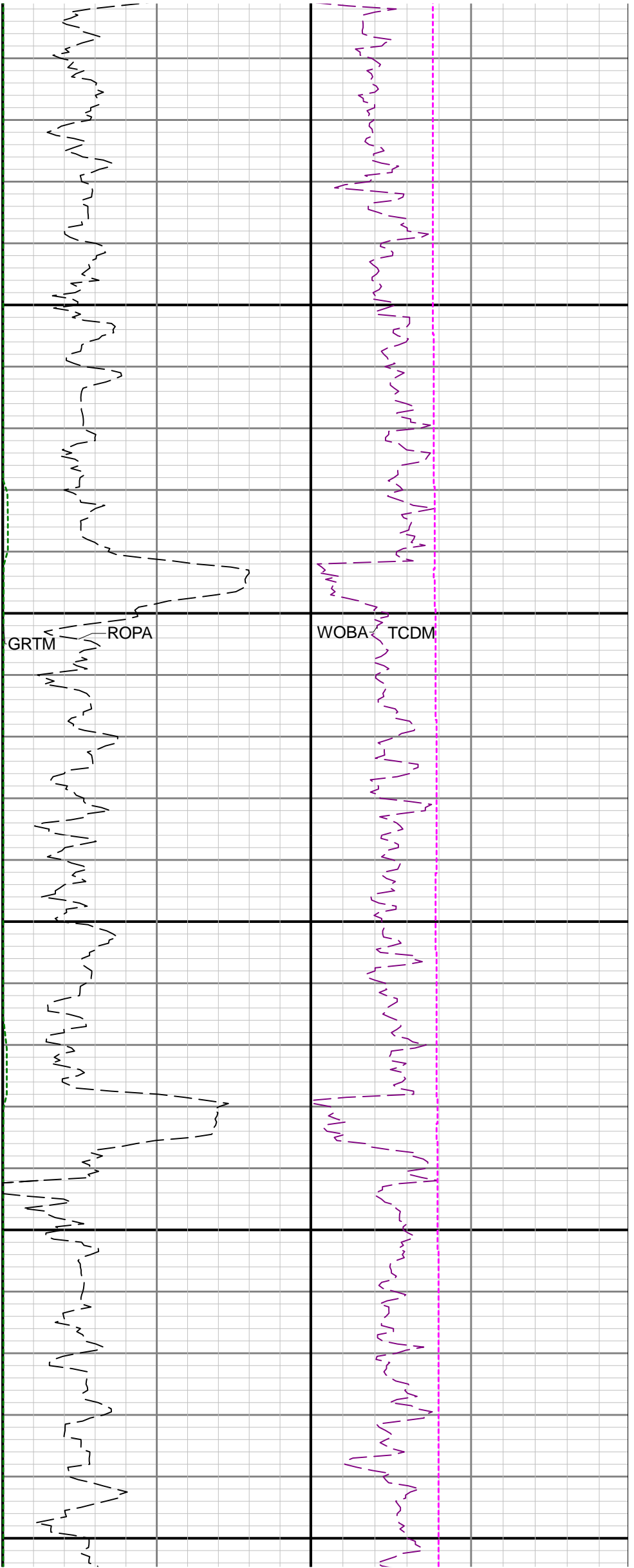

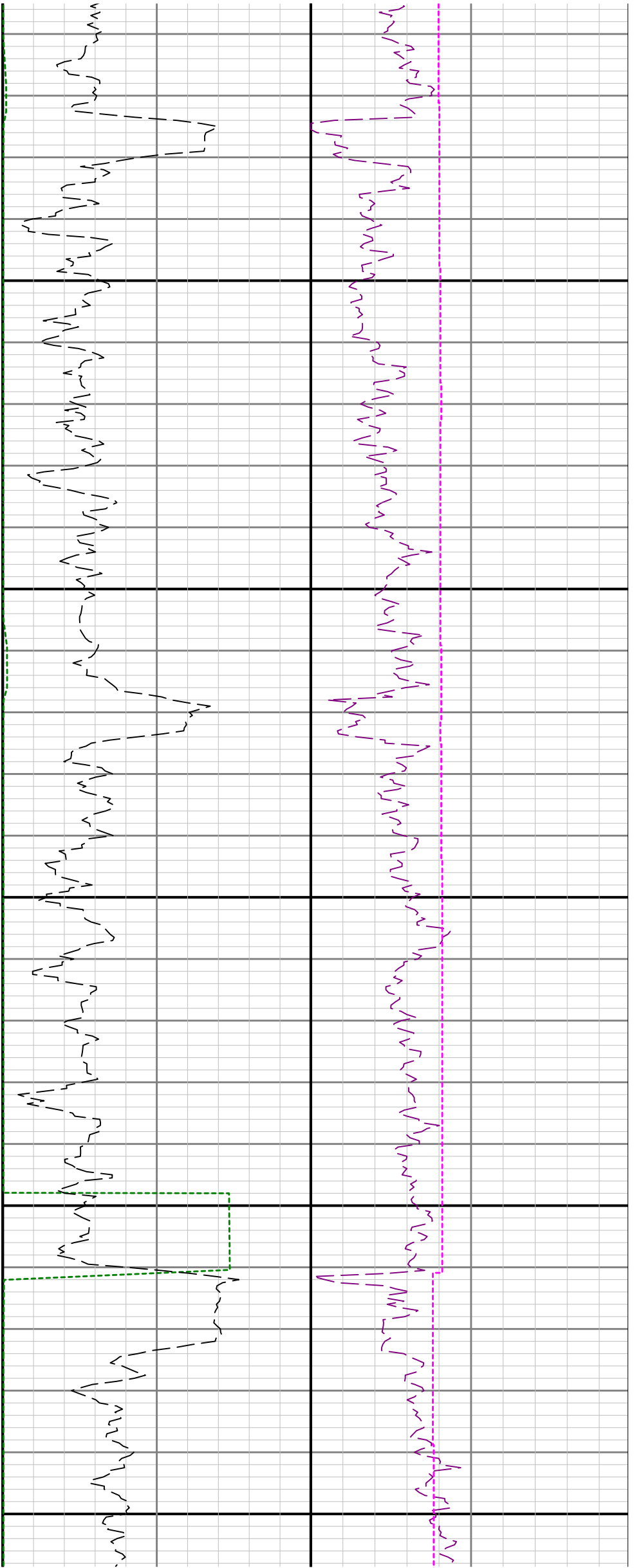

3200

3300

3400





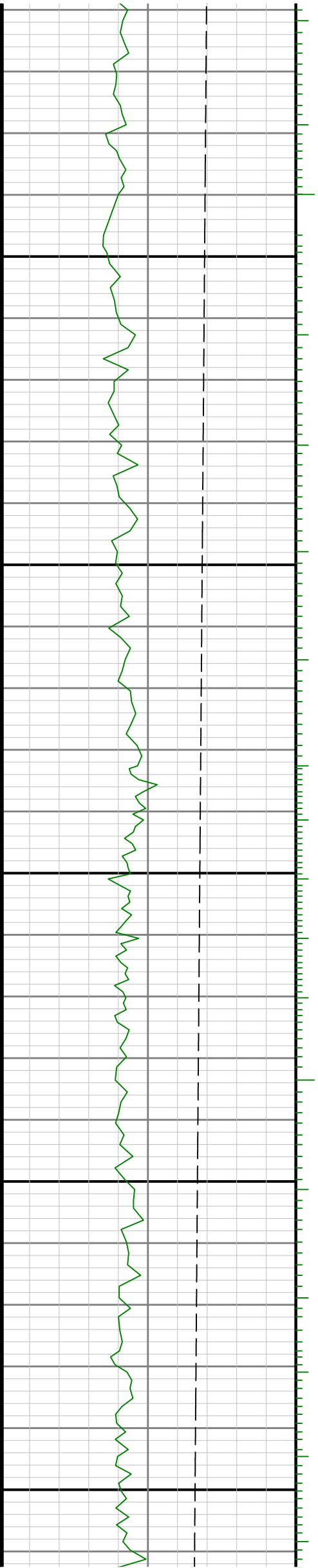
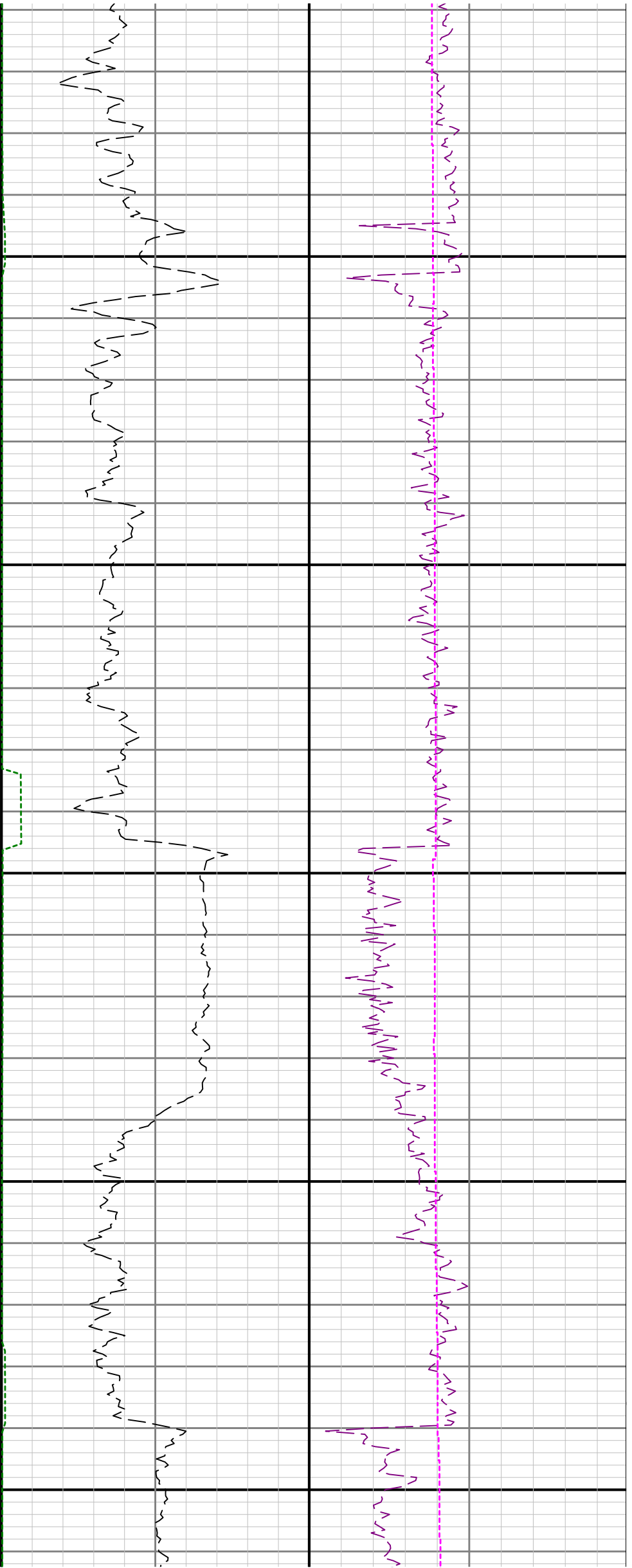

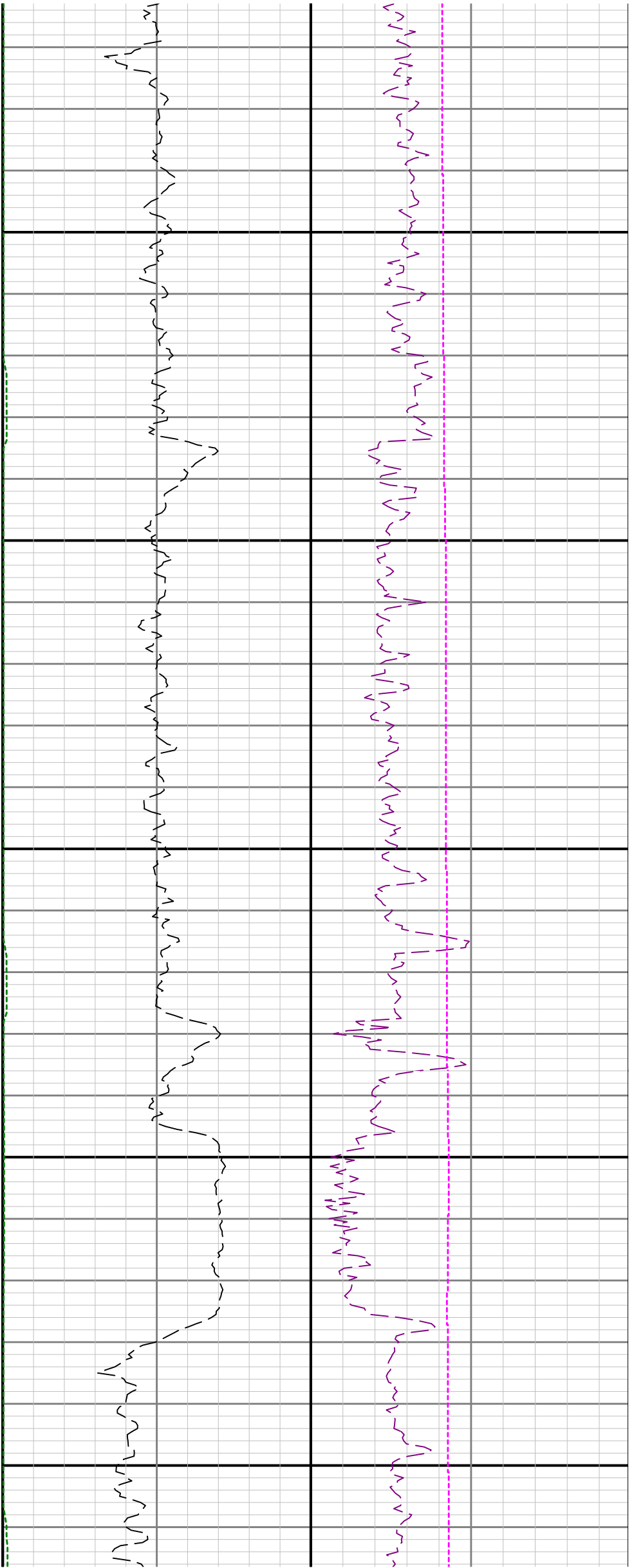

3700

3800

3900

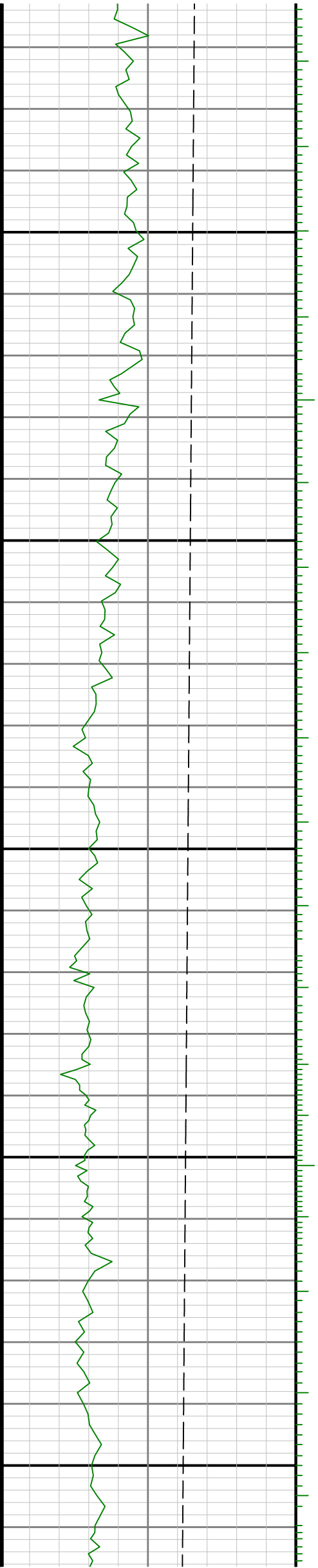

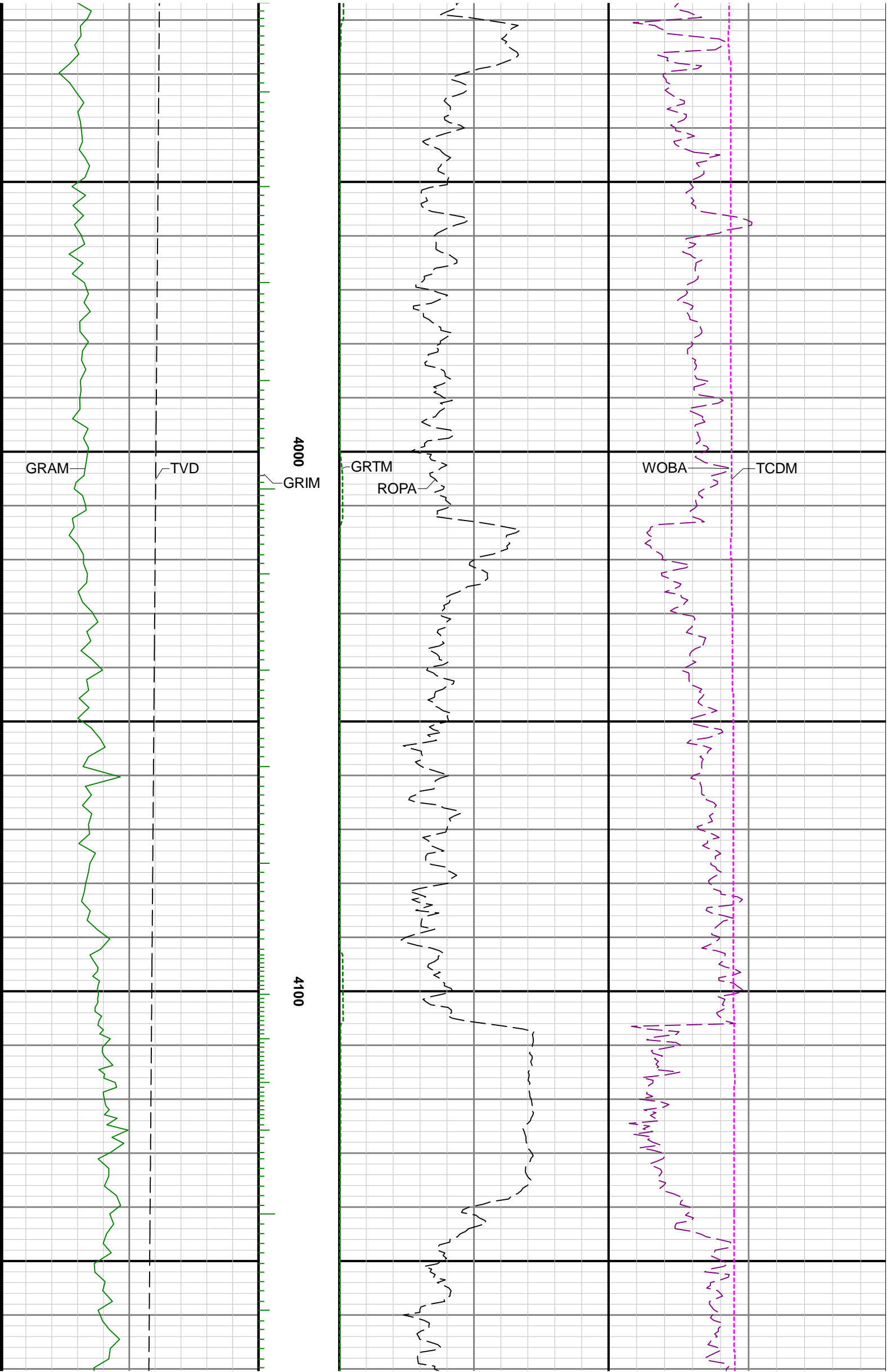

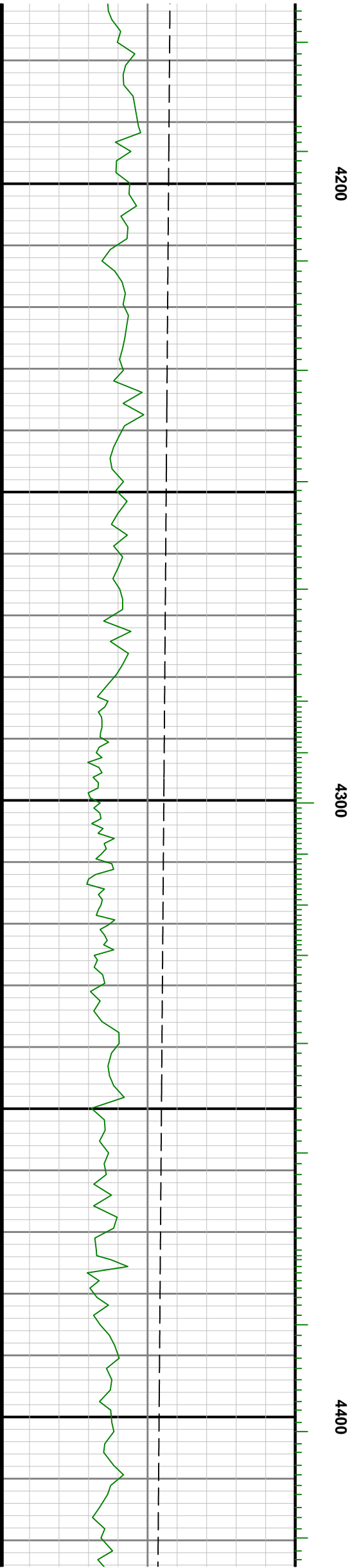
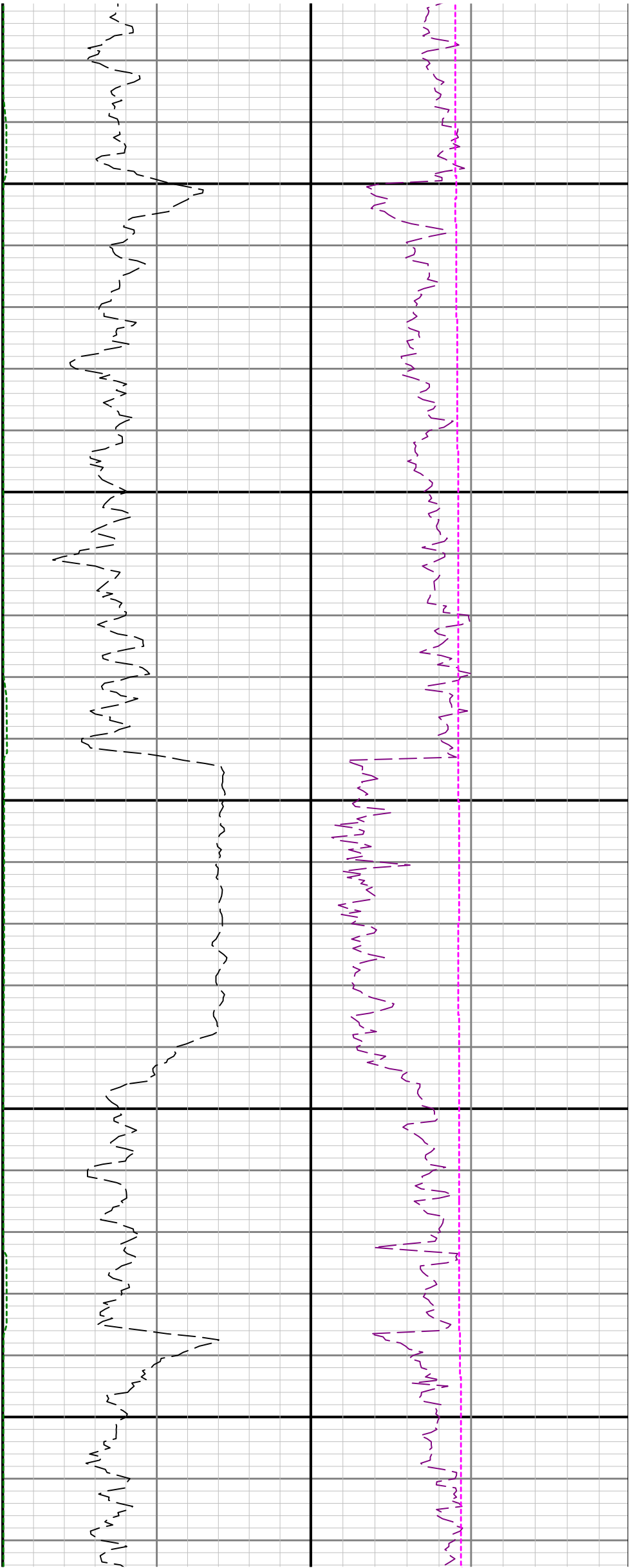

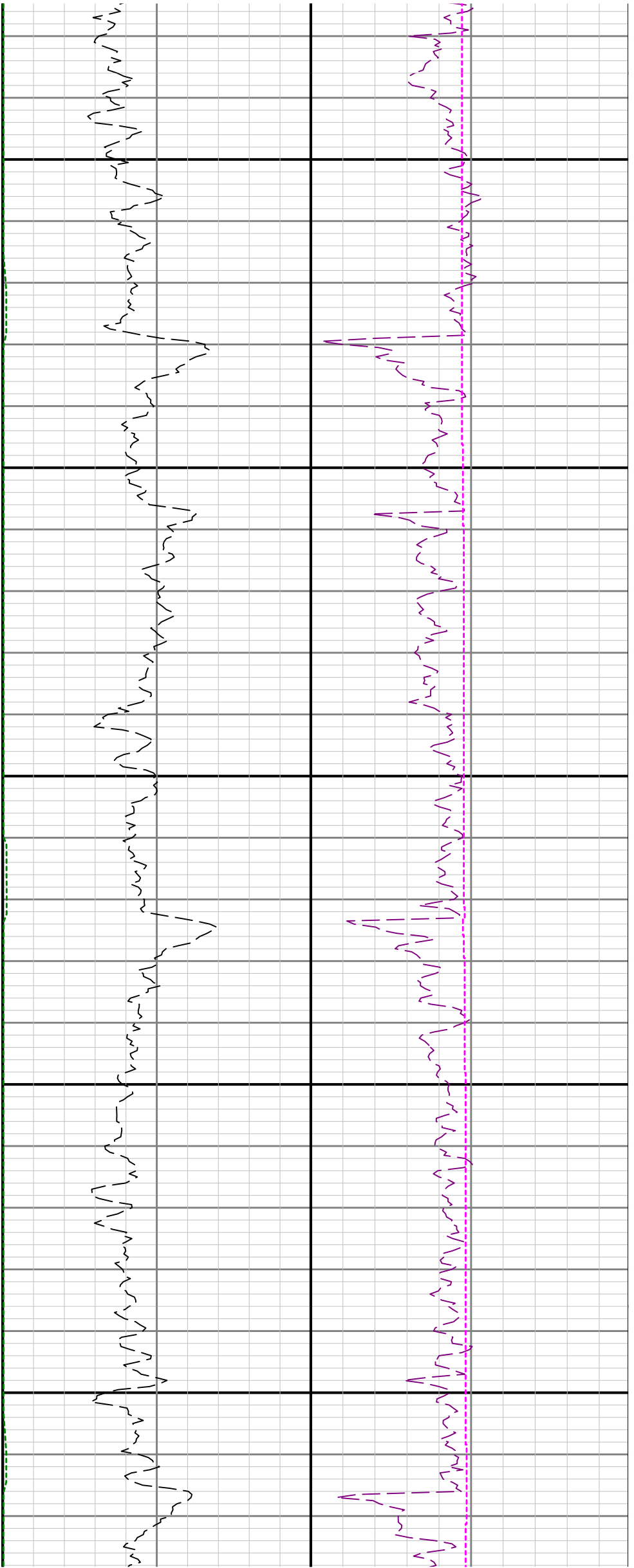

4500

4600

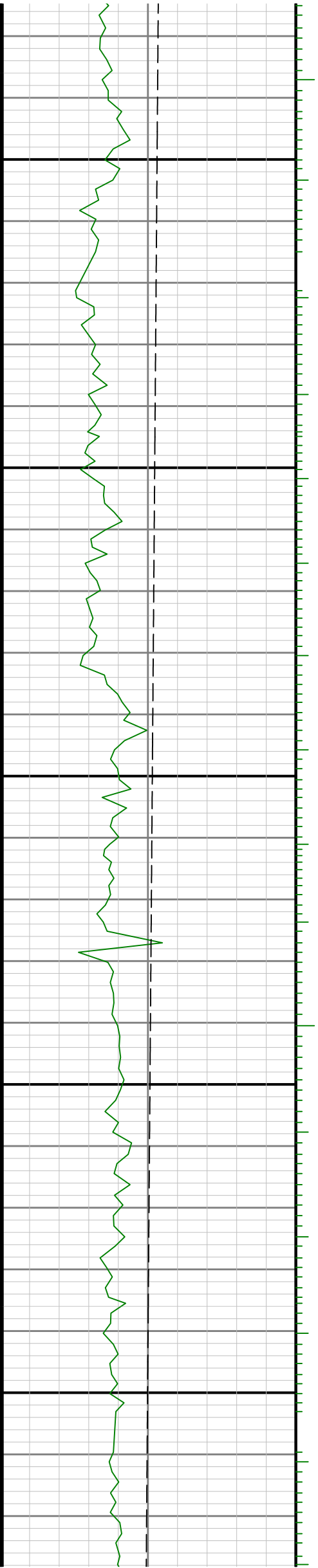

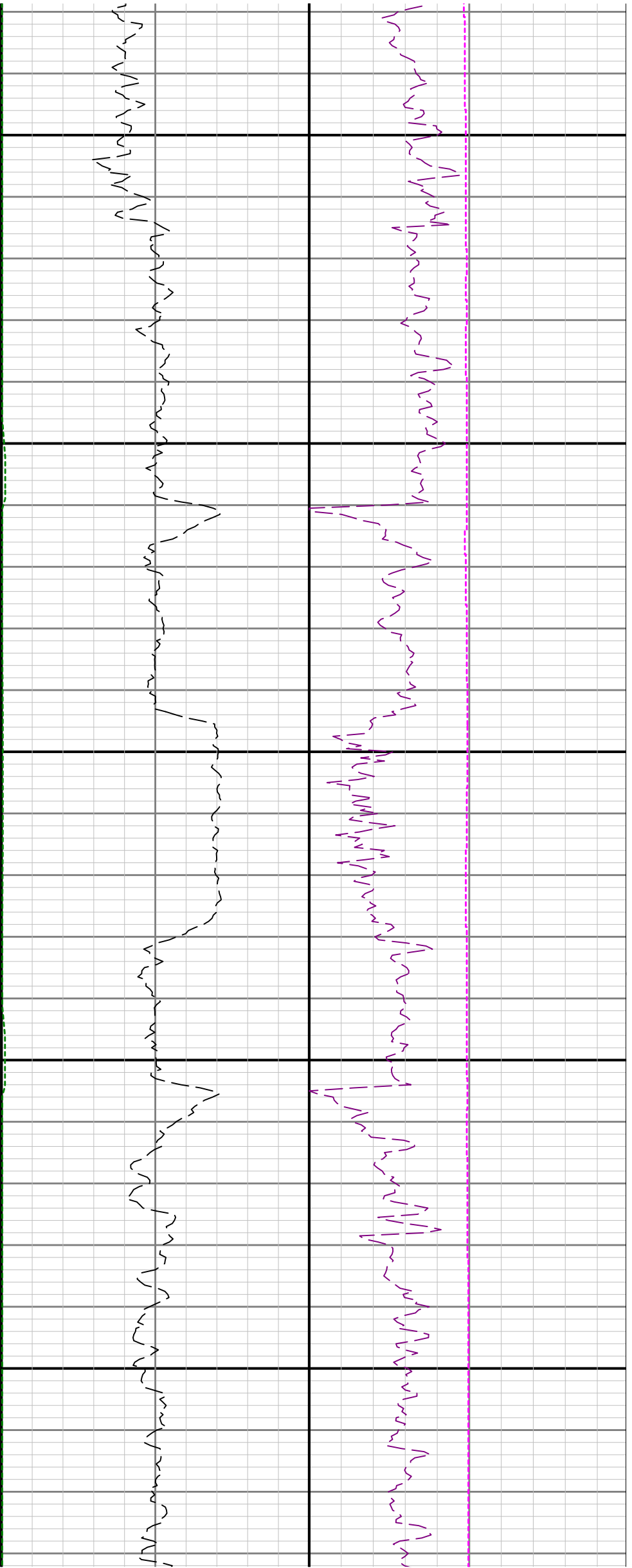

4700

4800

4900

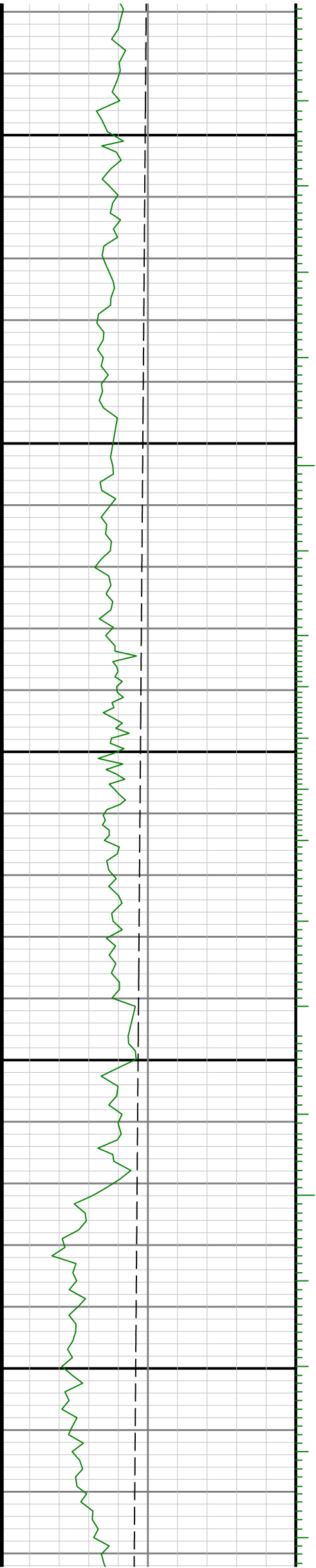

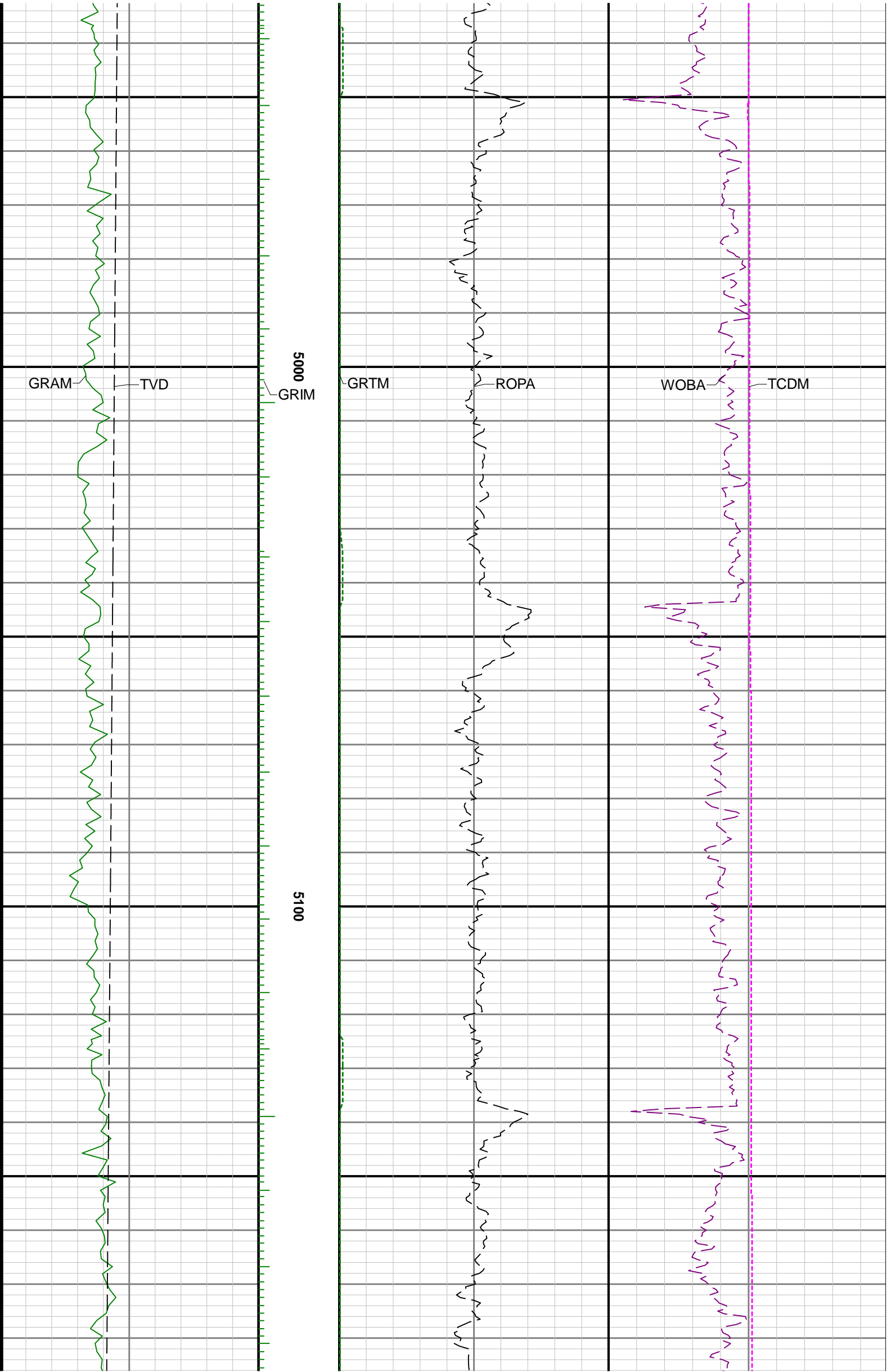

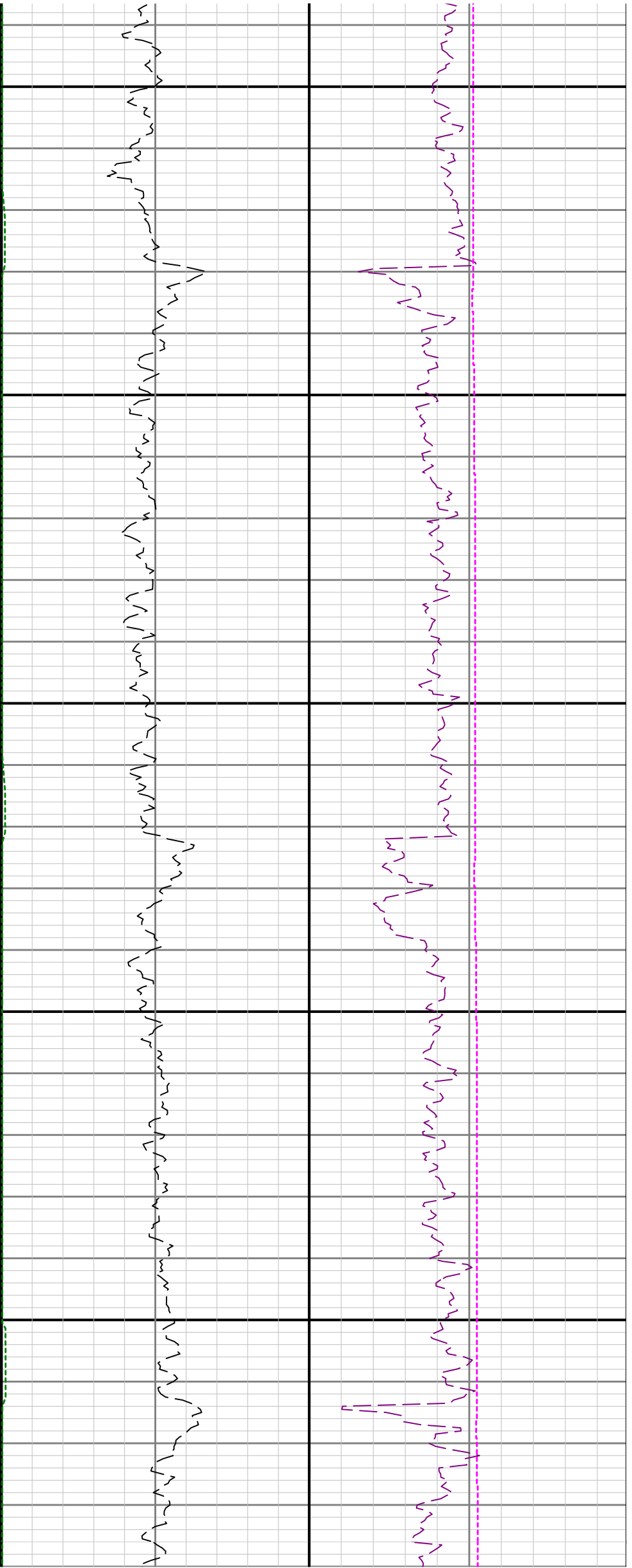

5200

5300

5400

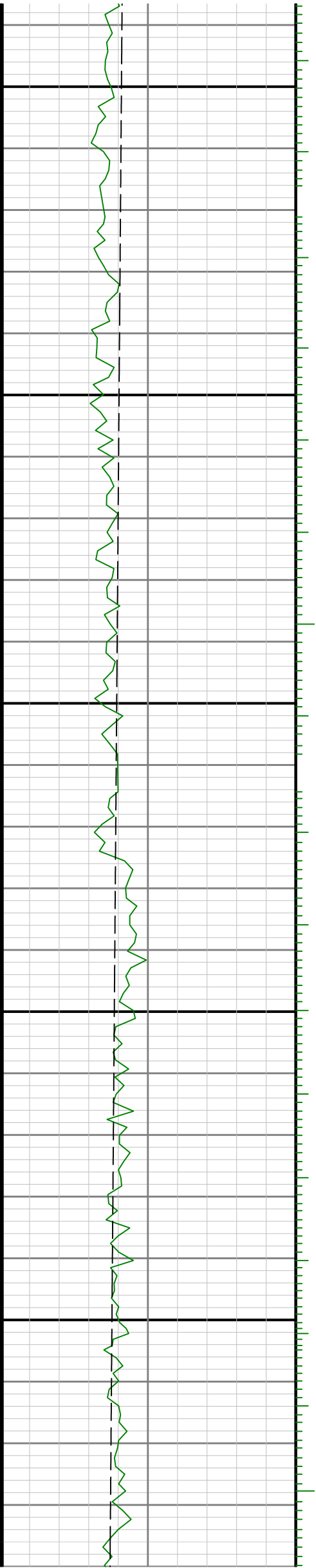



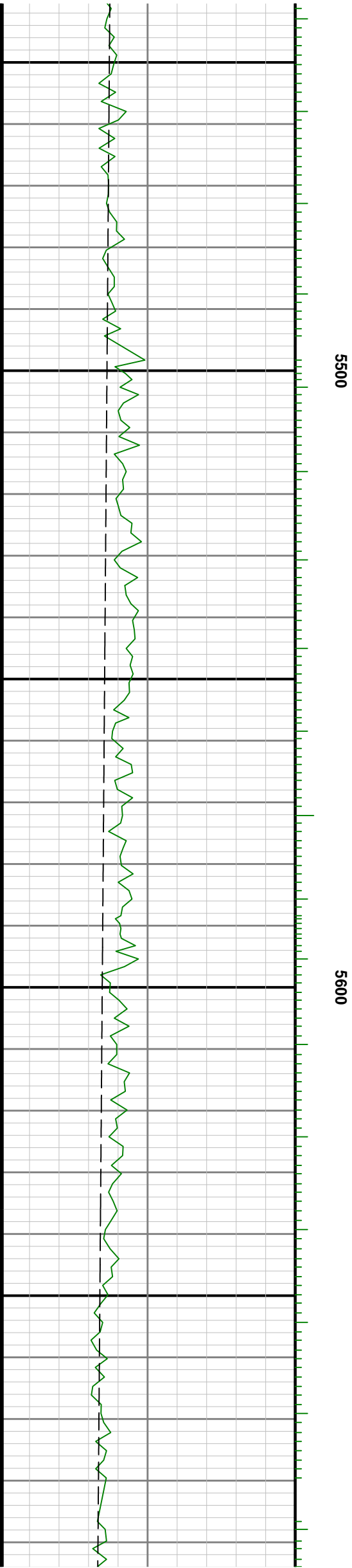
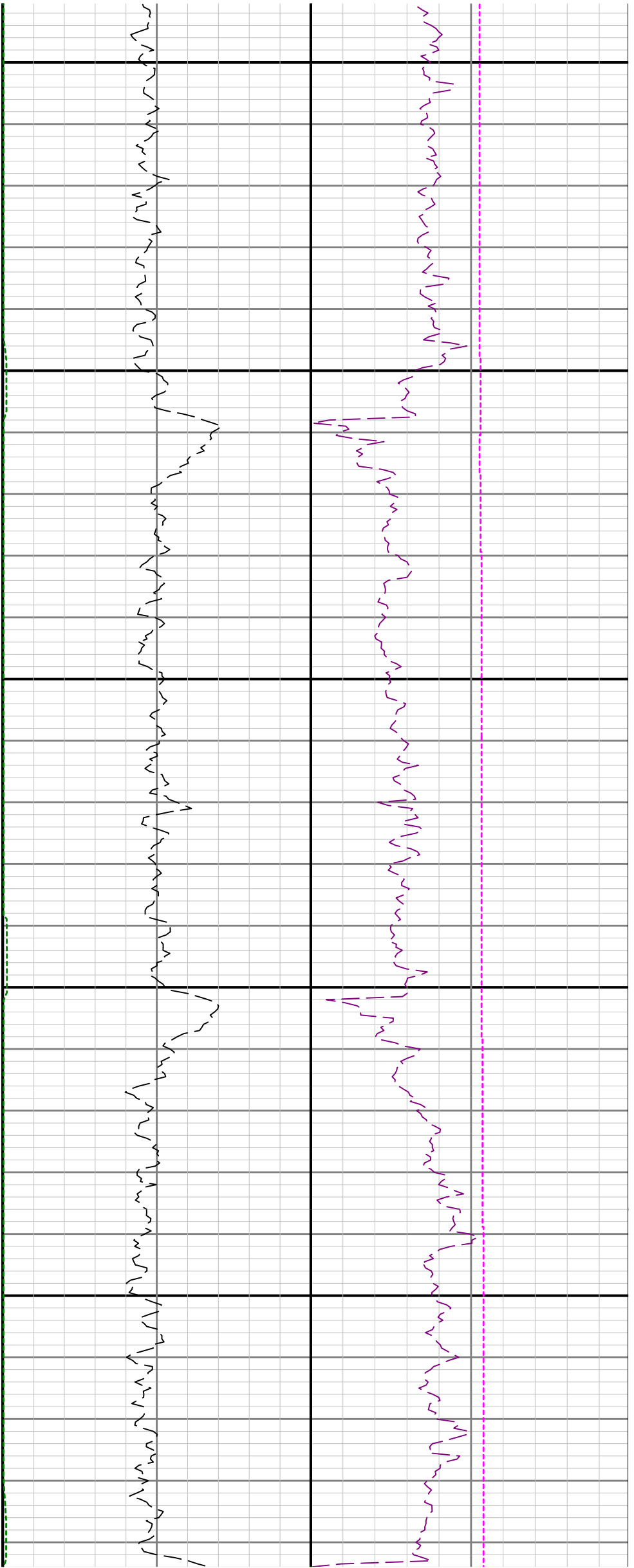

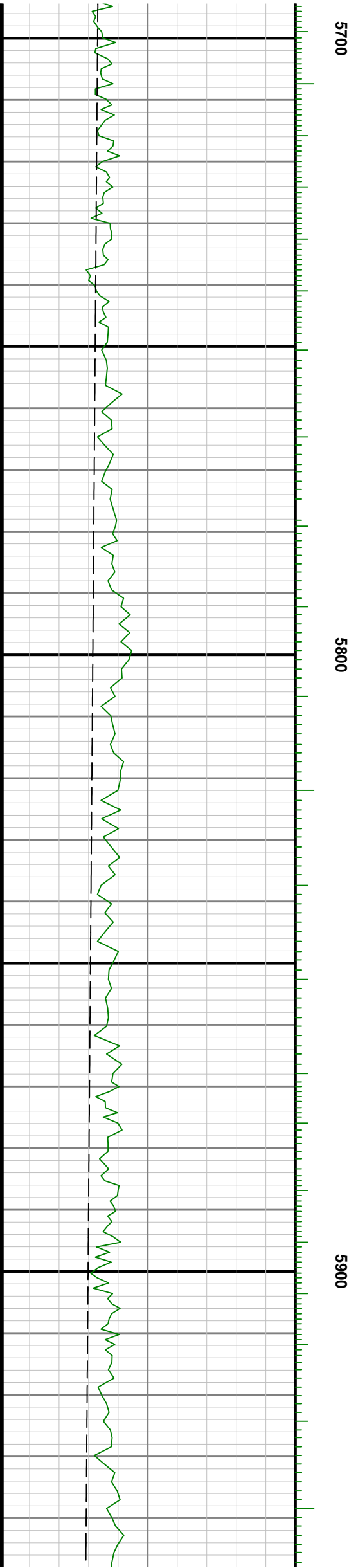
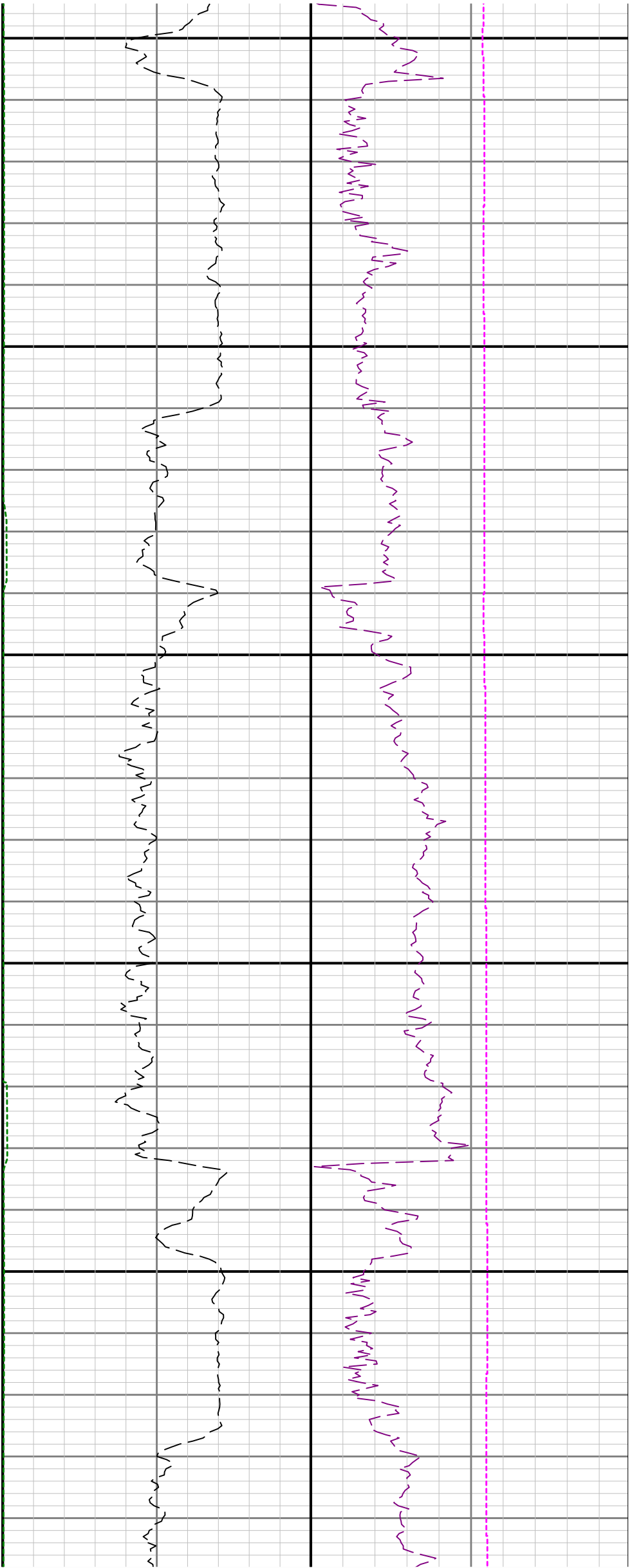

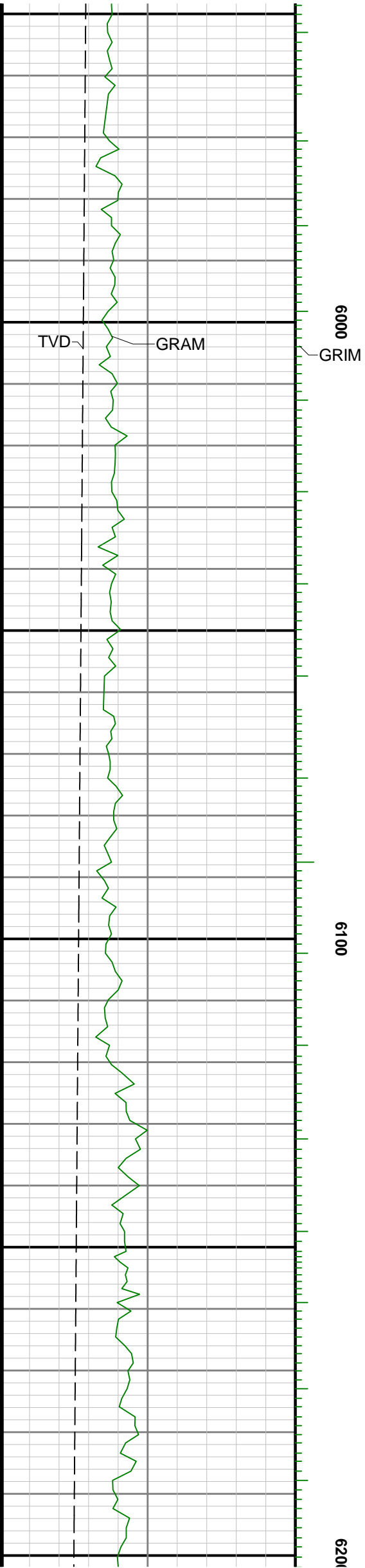
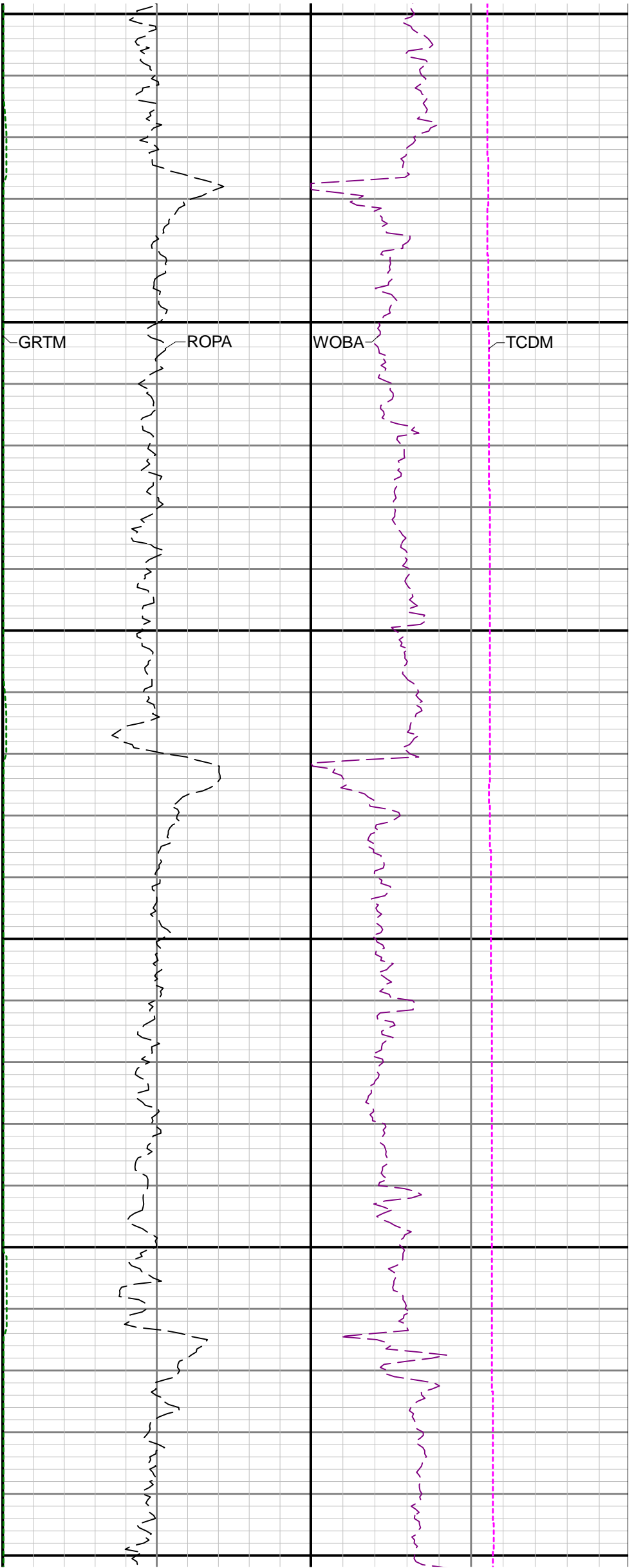

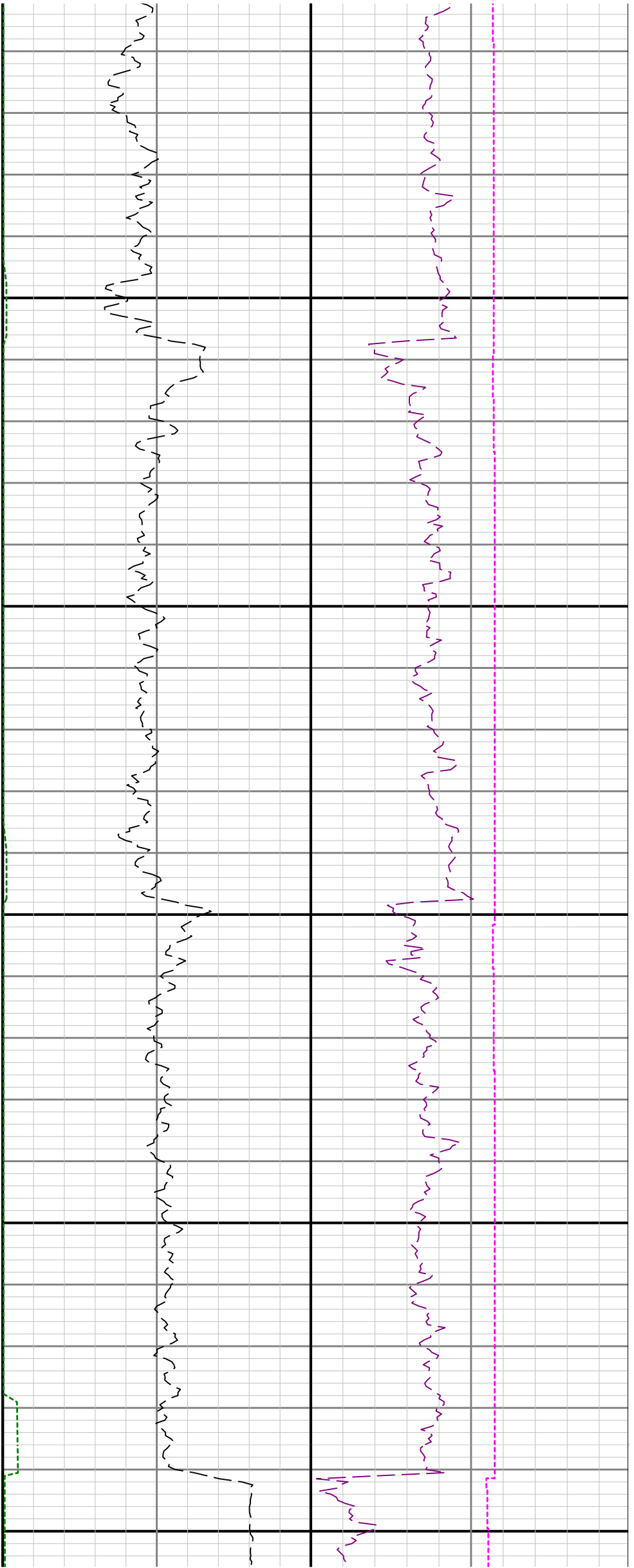

6300

6400

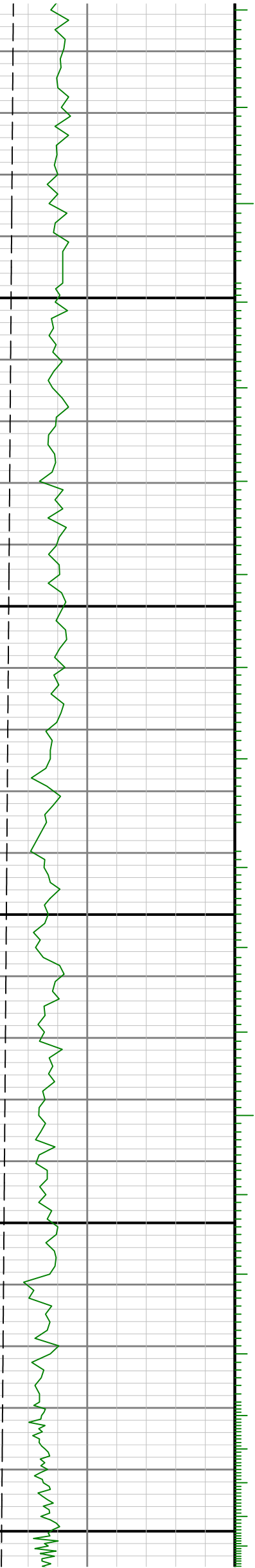

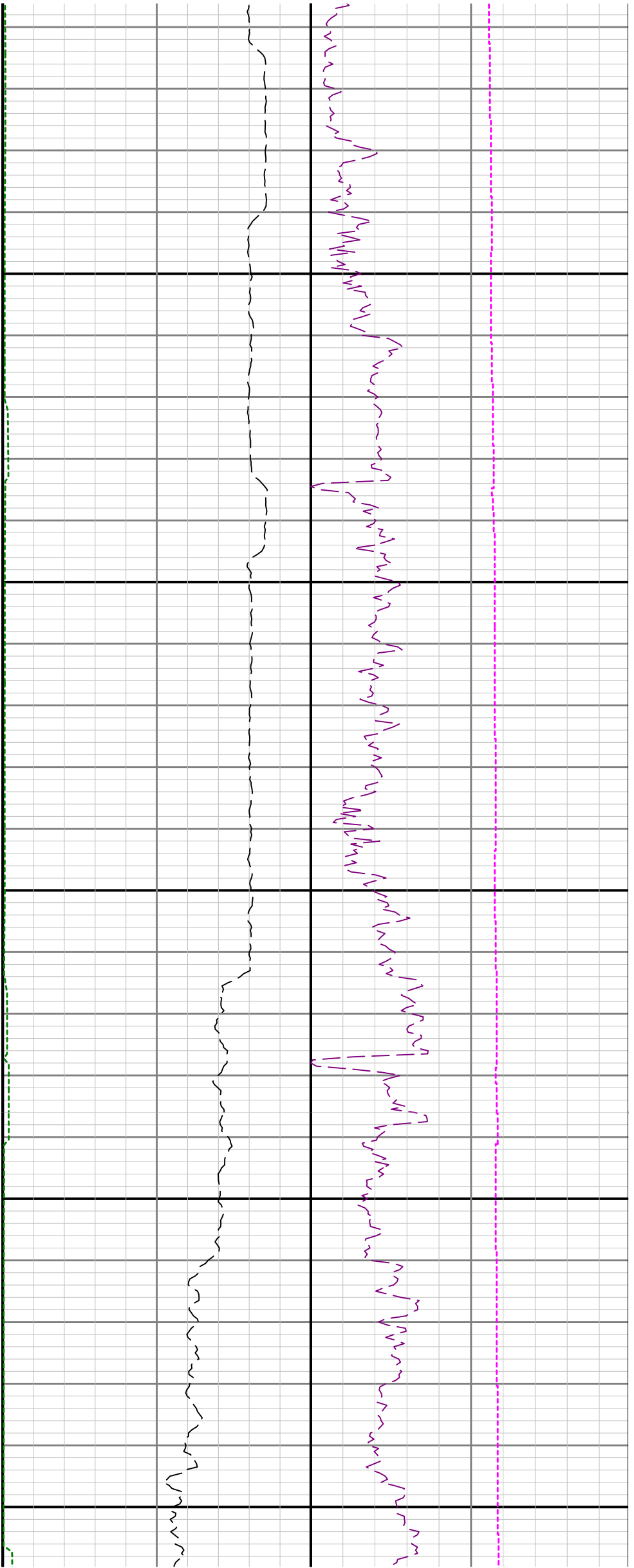

6500

6600

6700

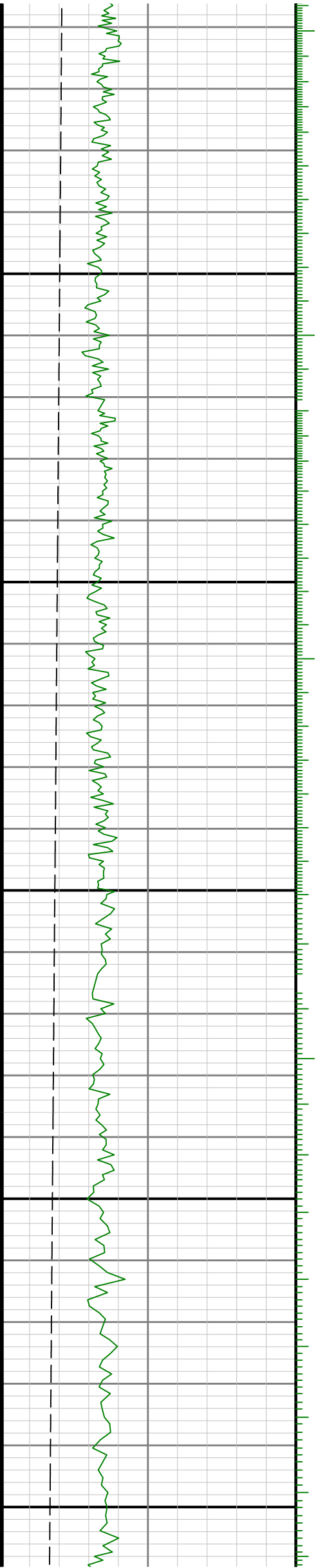

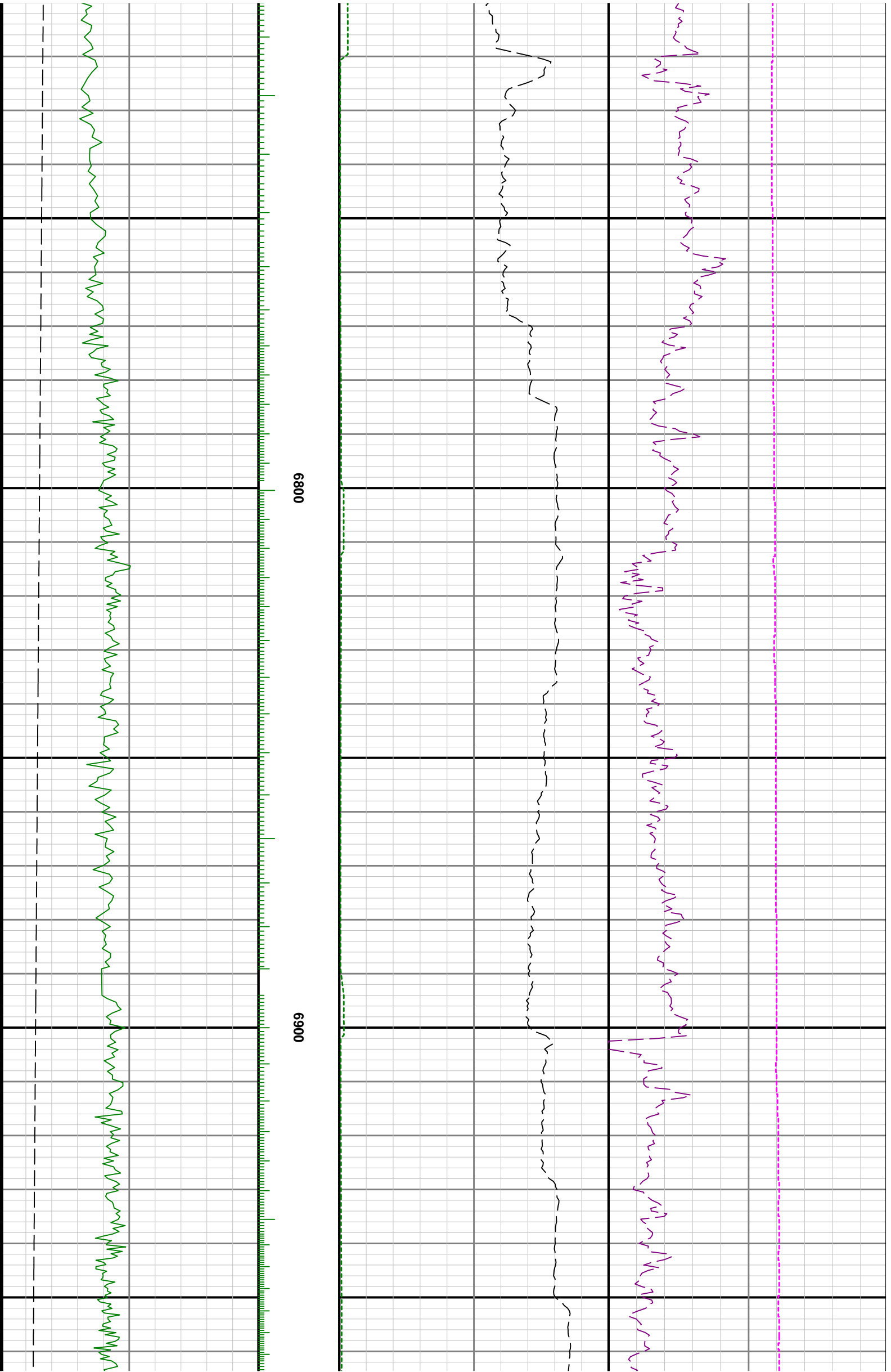

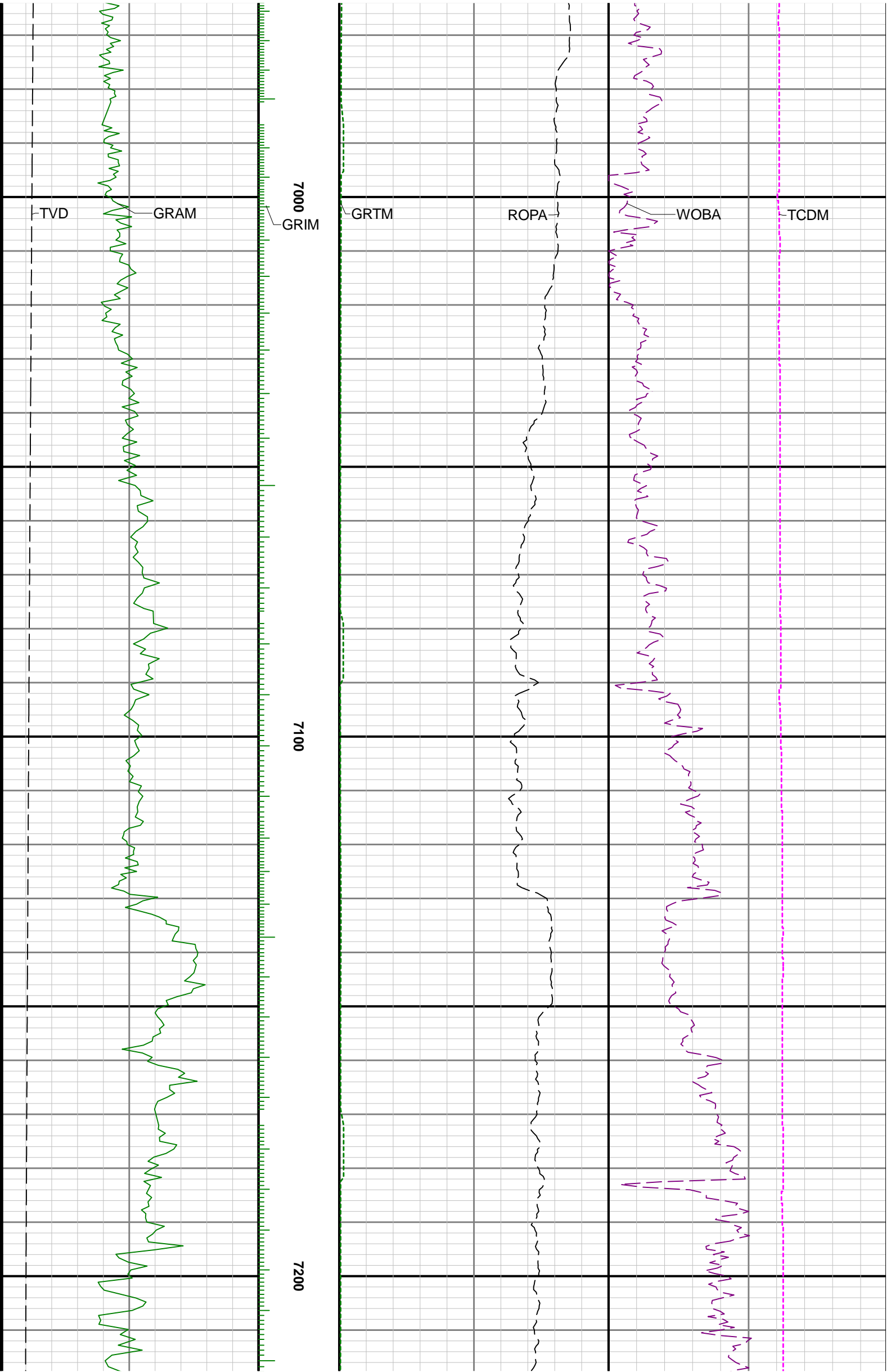

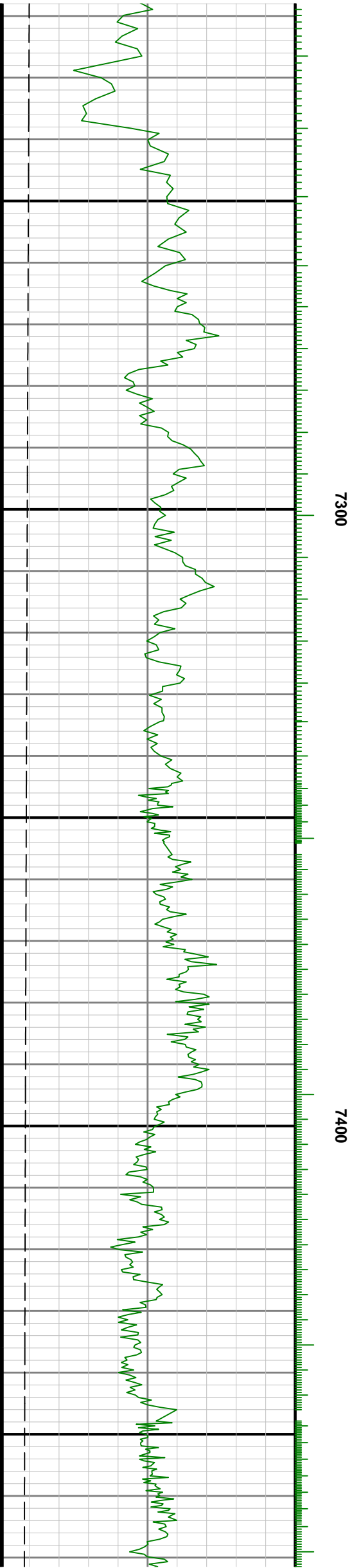
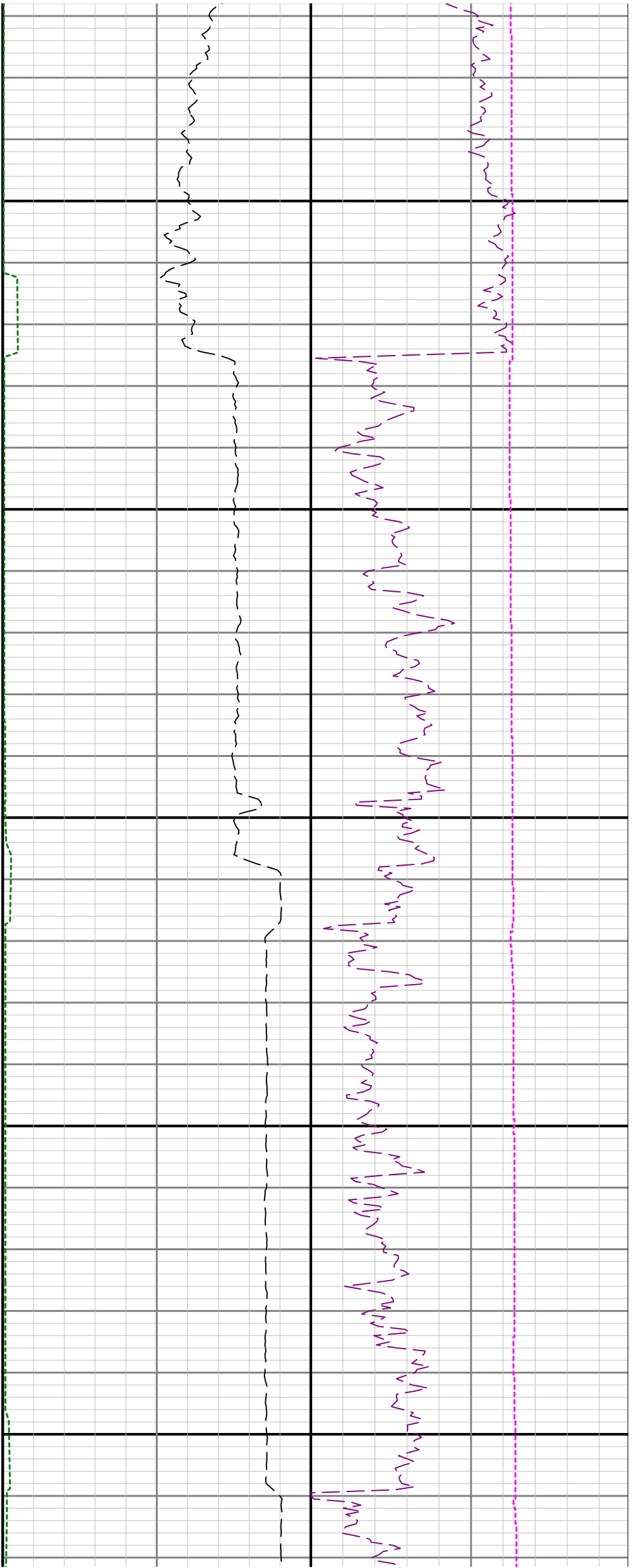



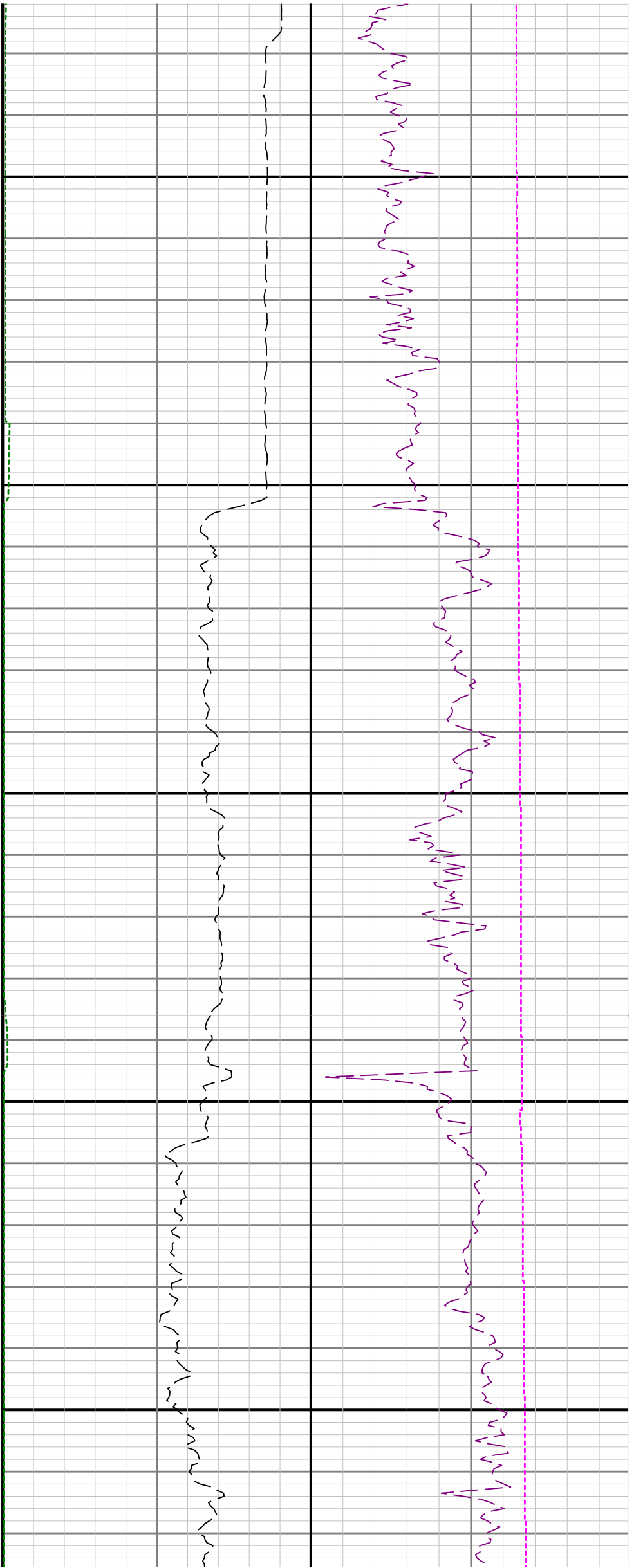

7500

7600

7700

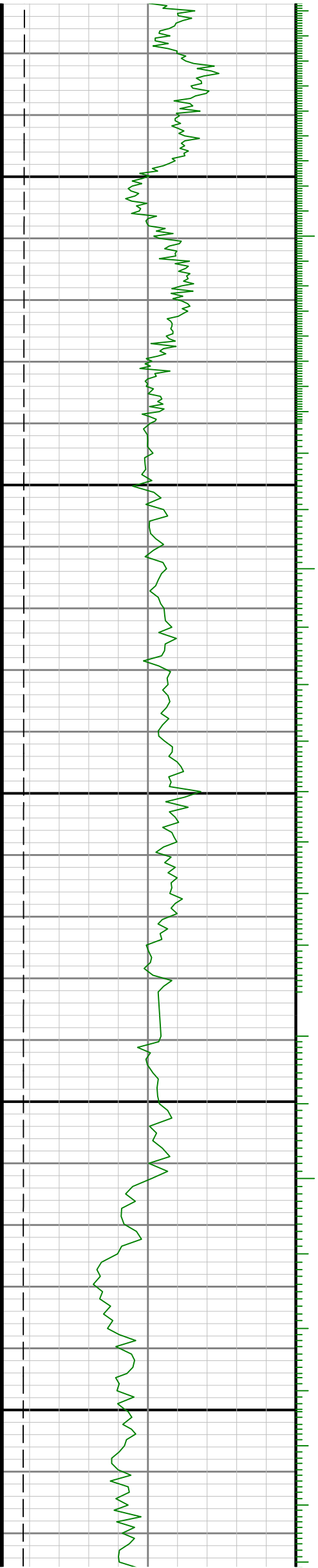

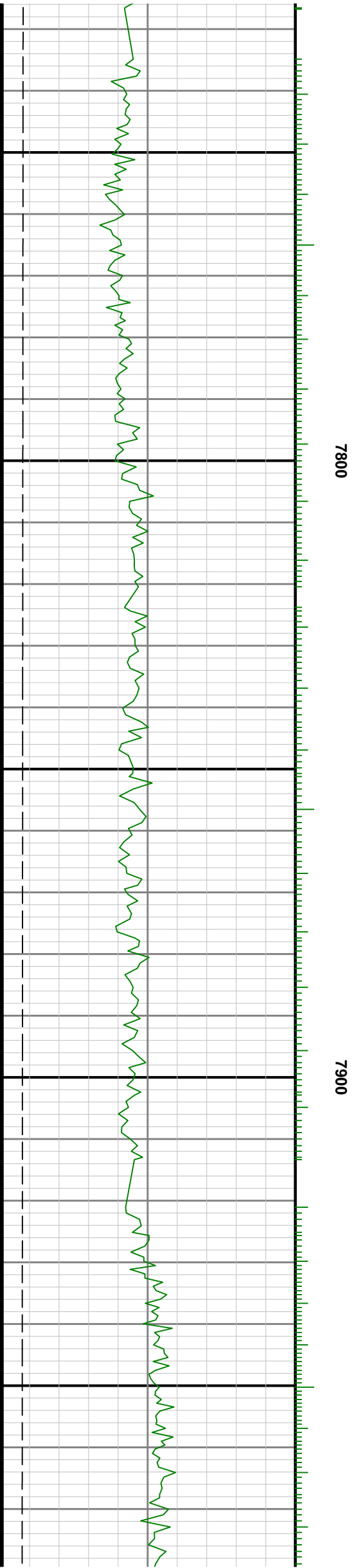
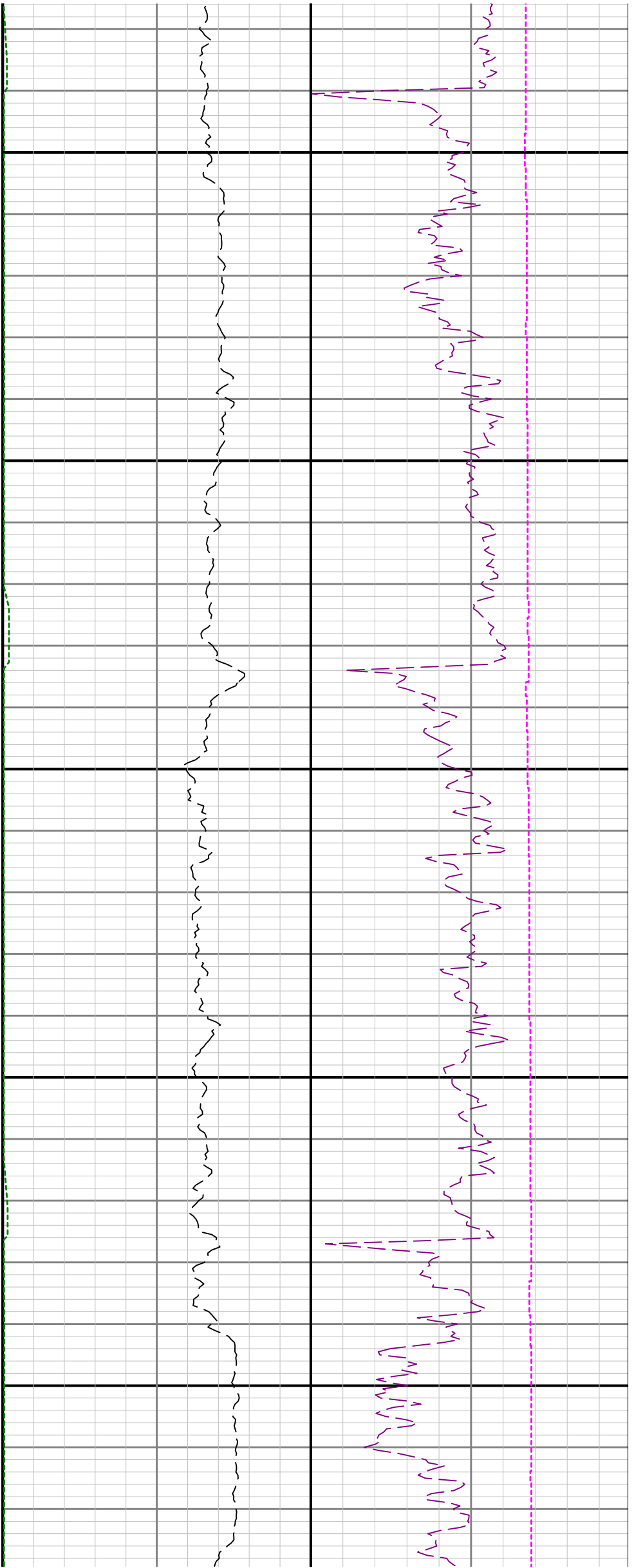

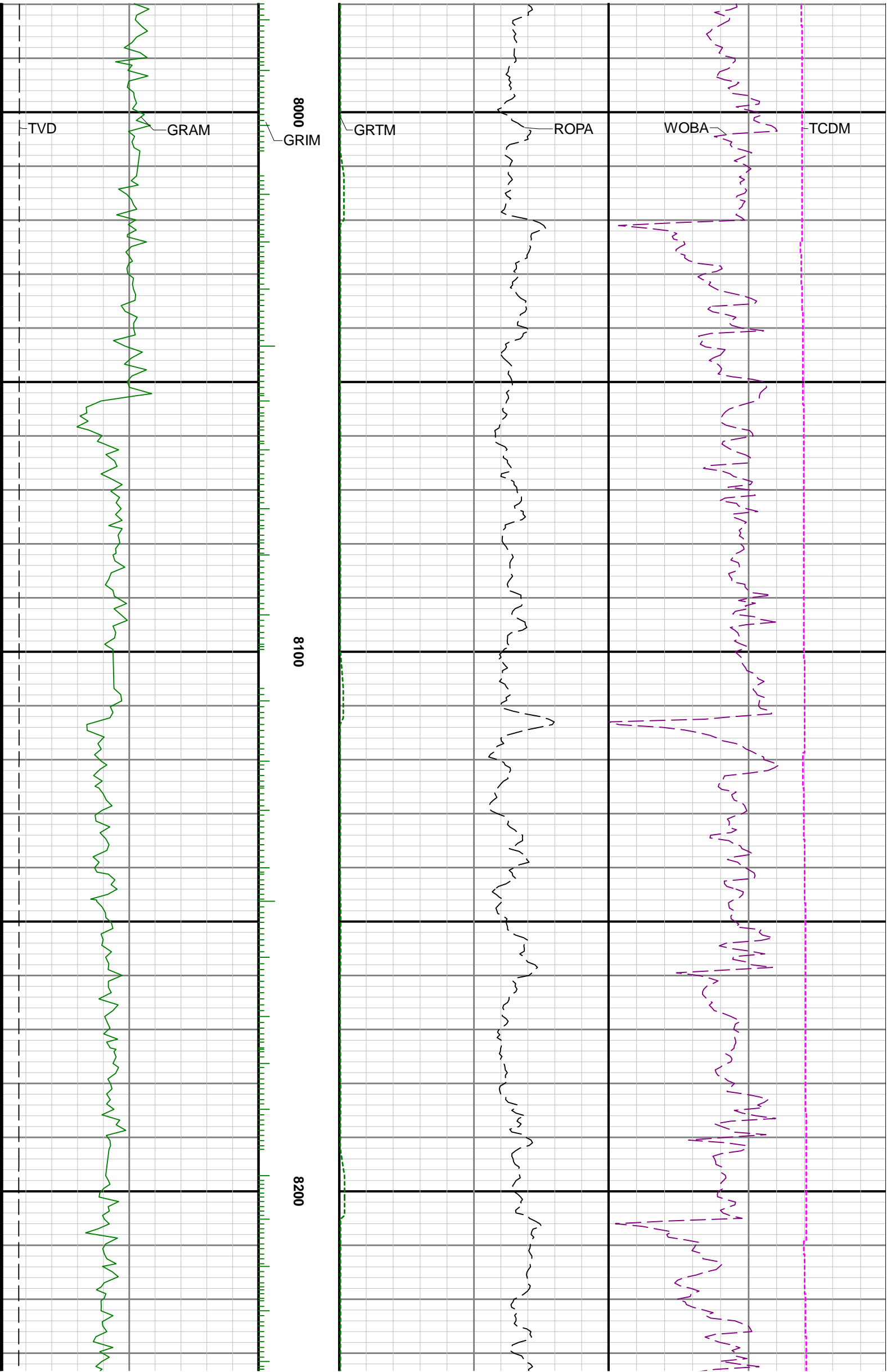

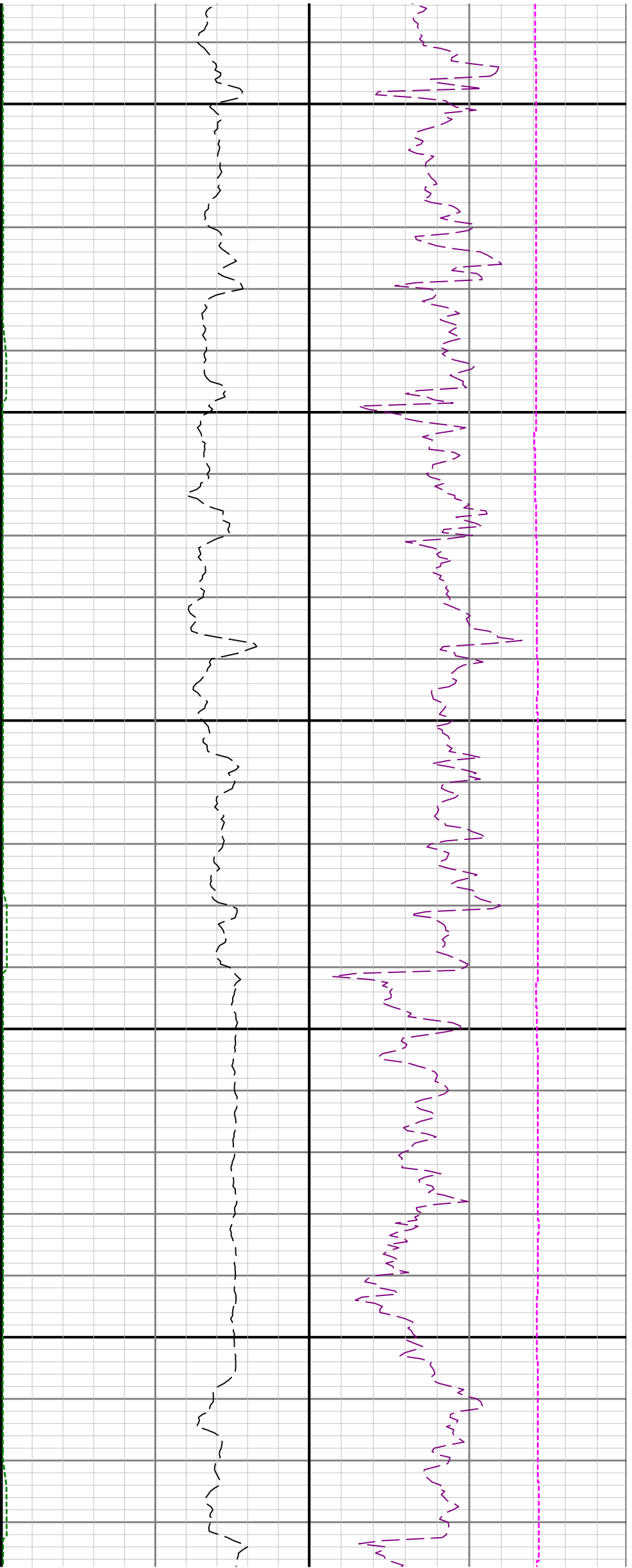

8300

8400

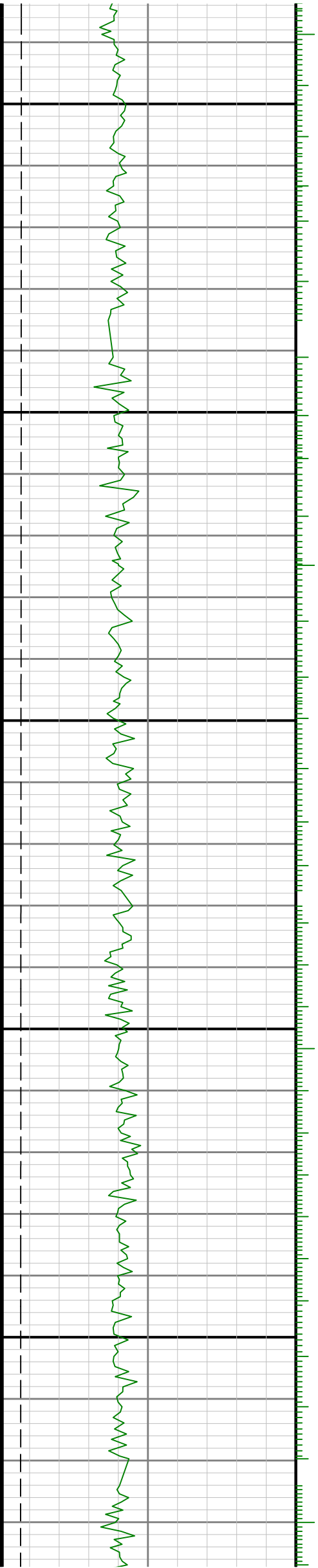

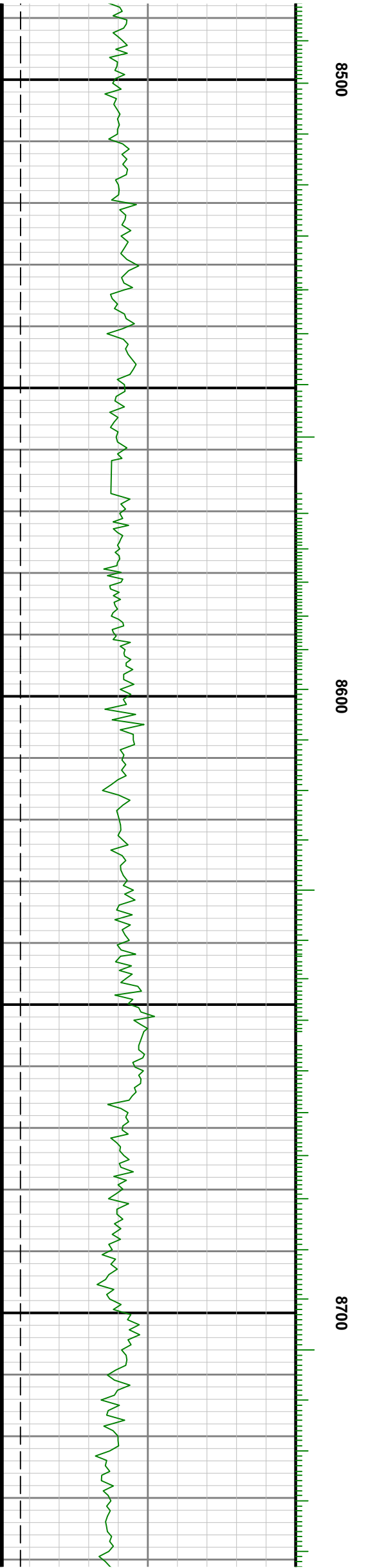
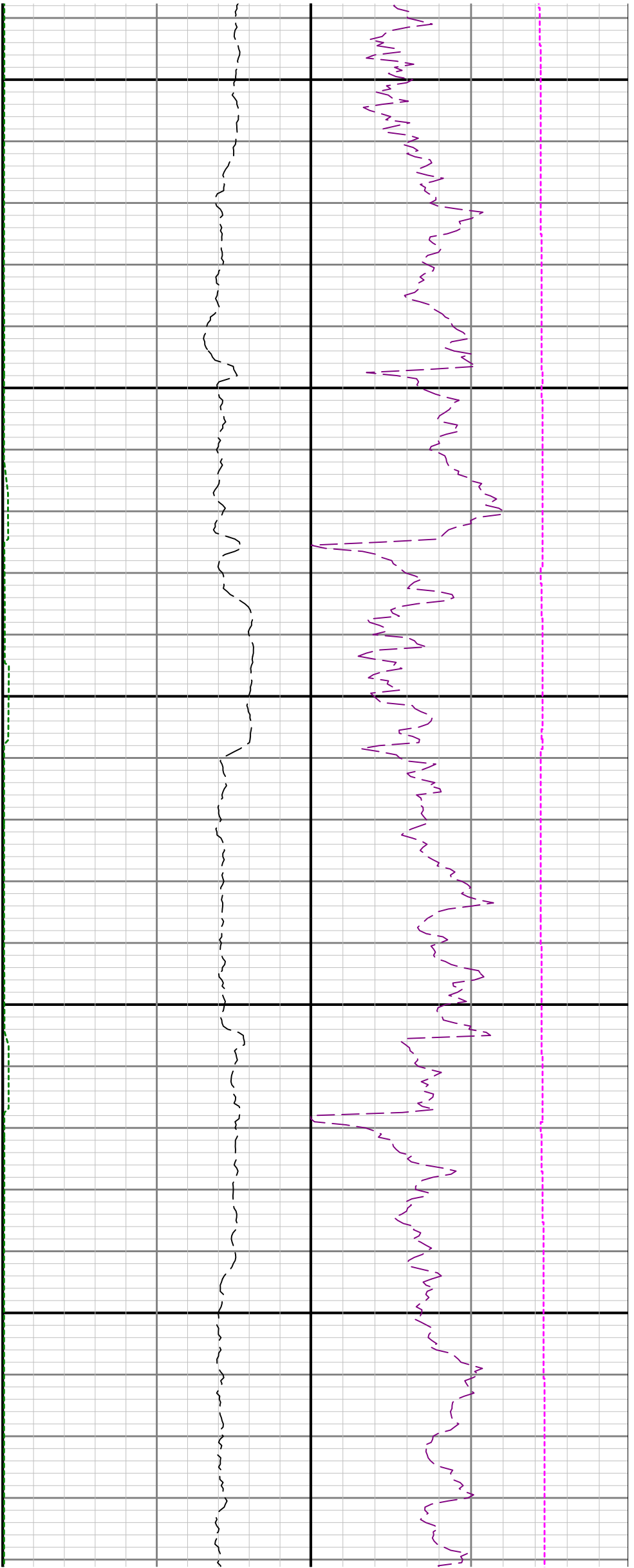

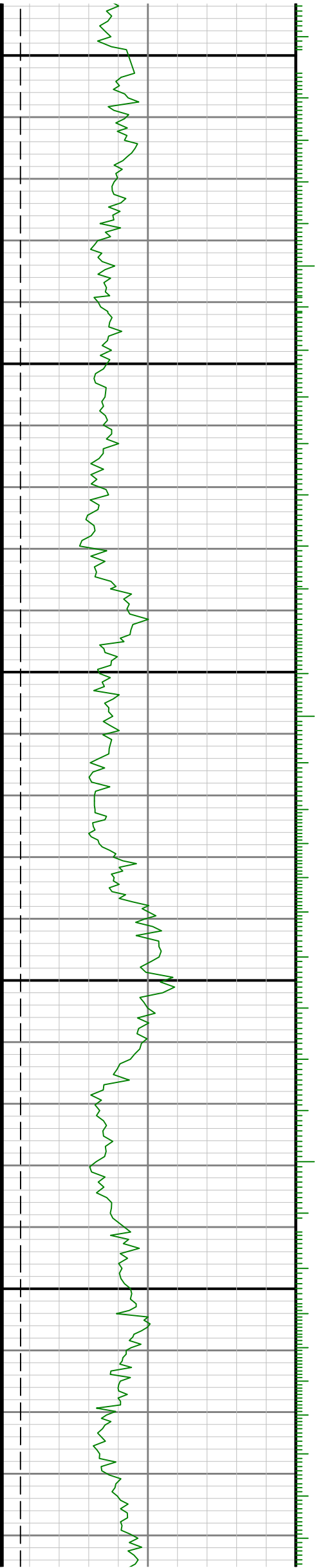

0088

0068

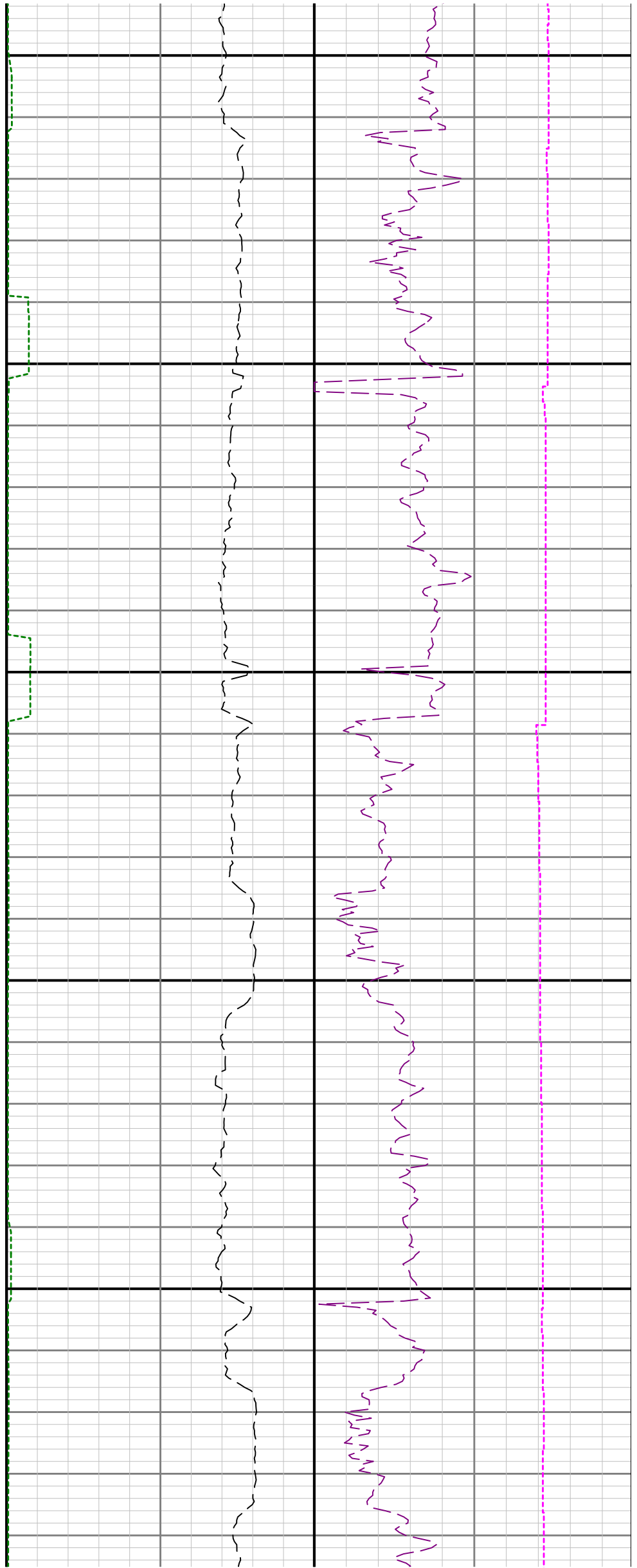

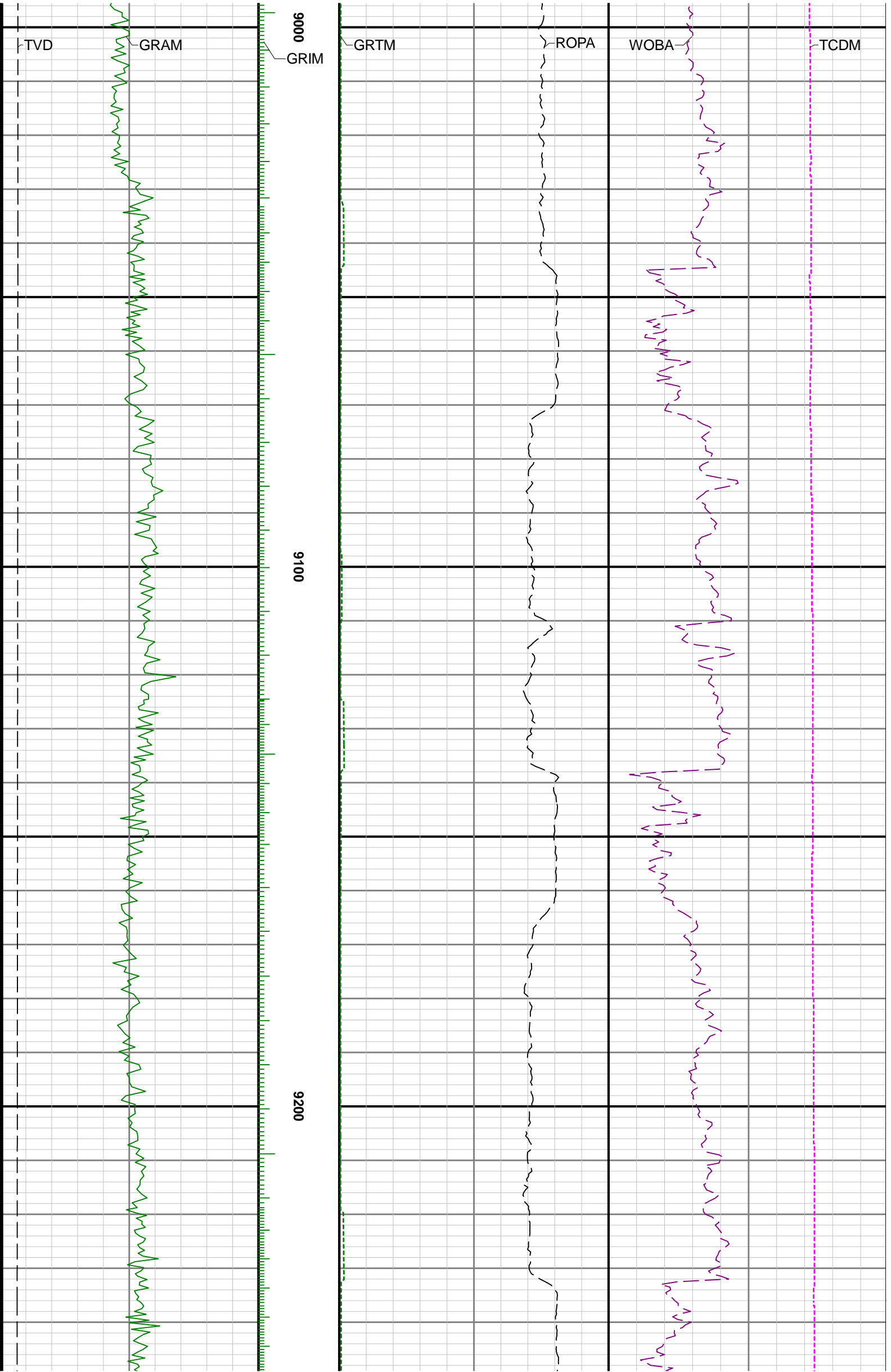

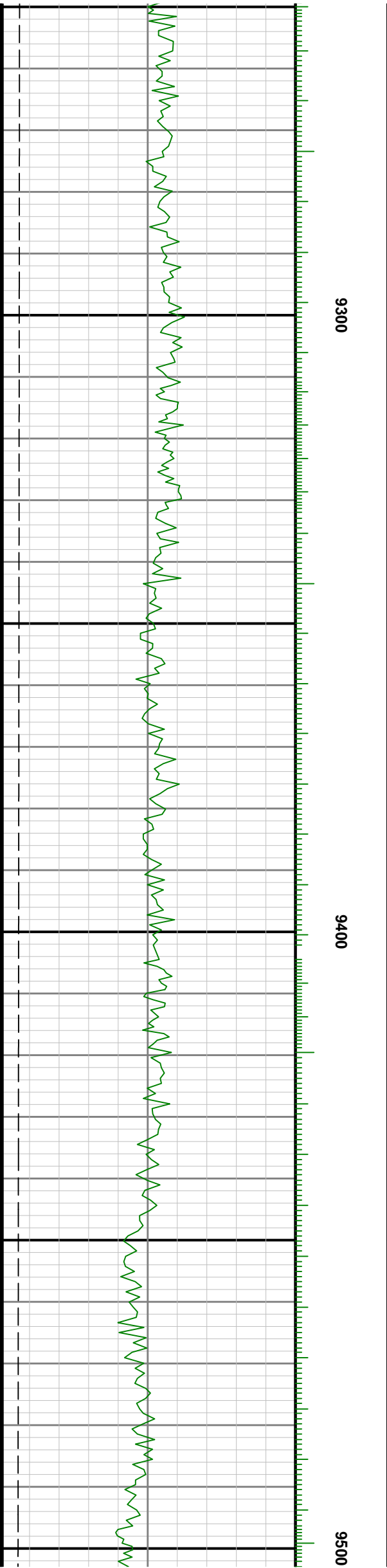
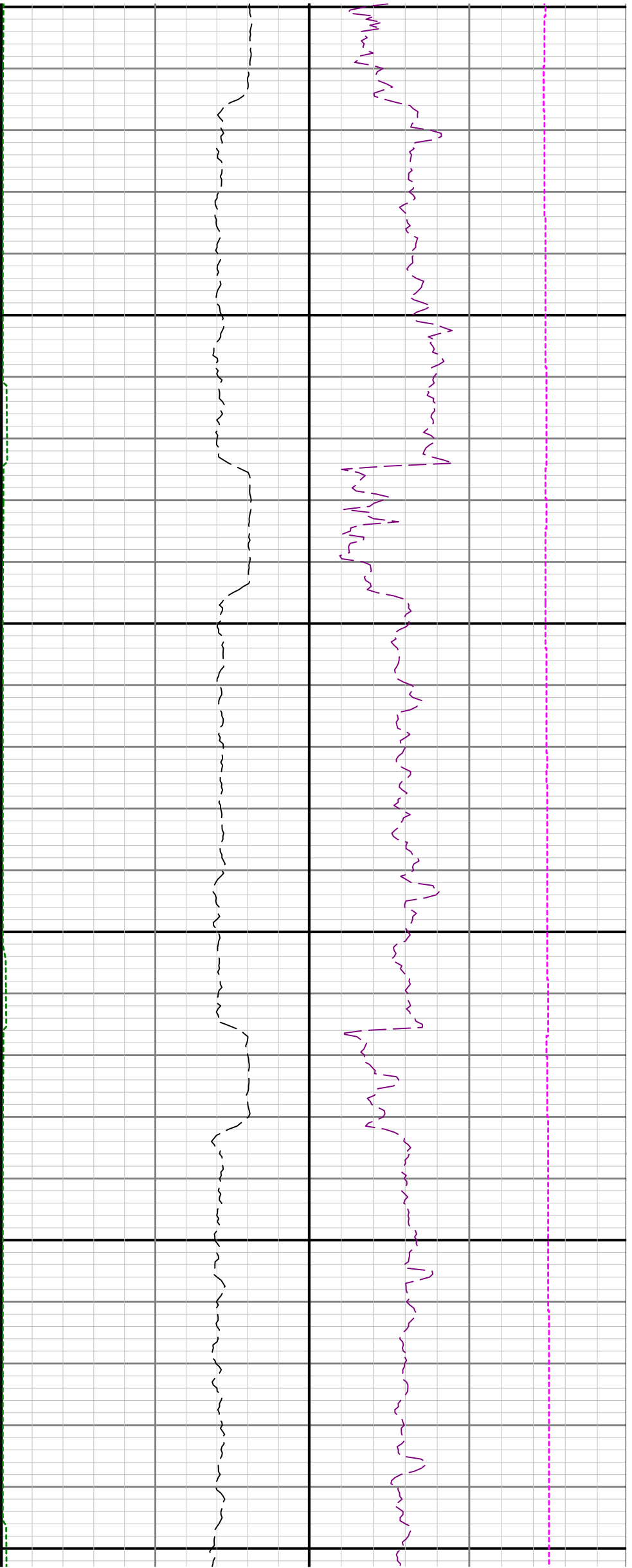



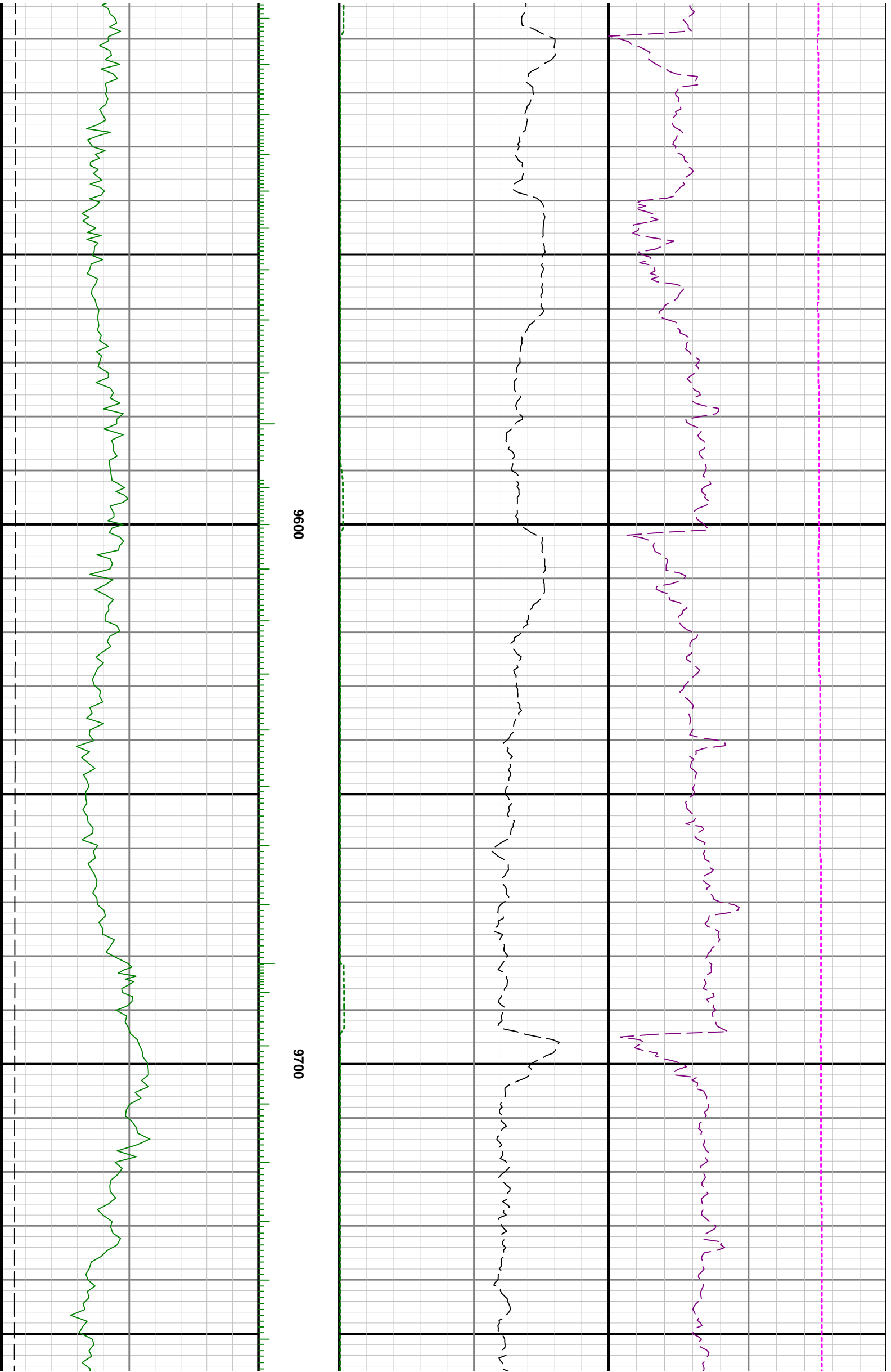

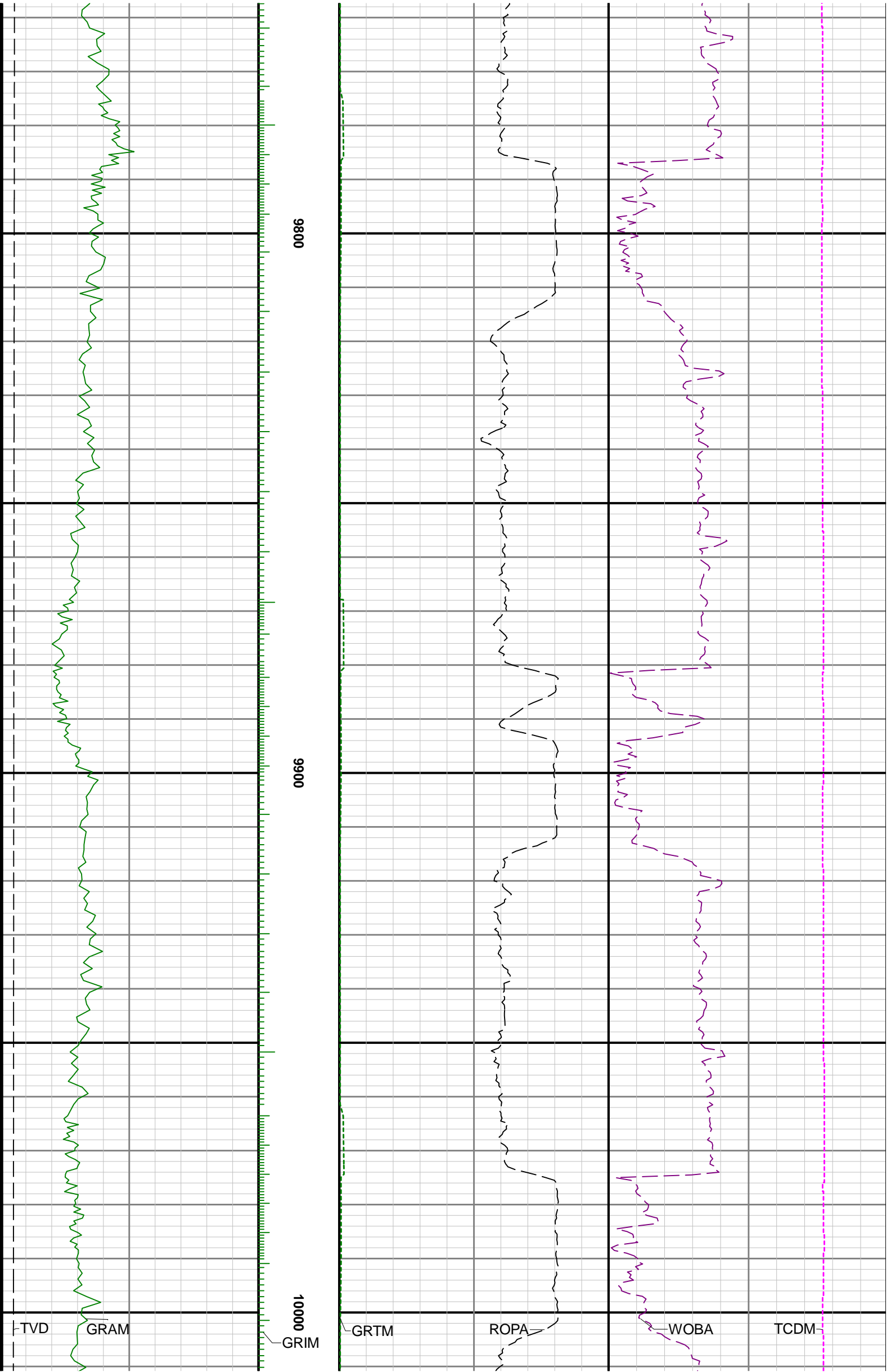

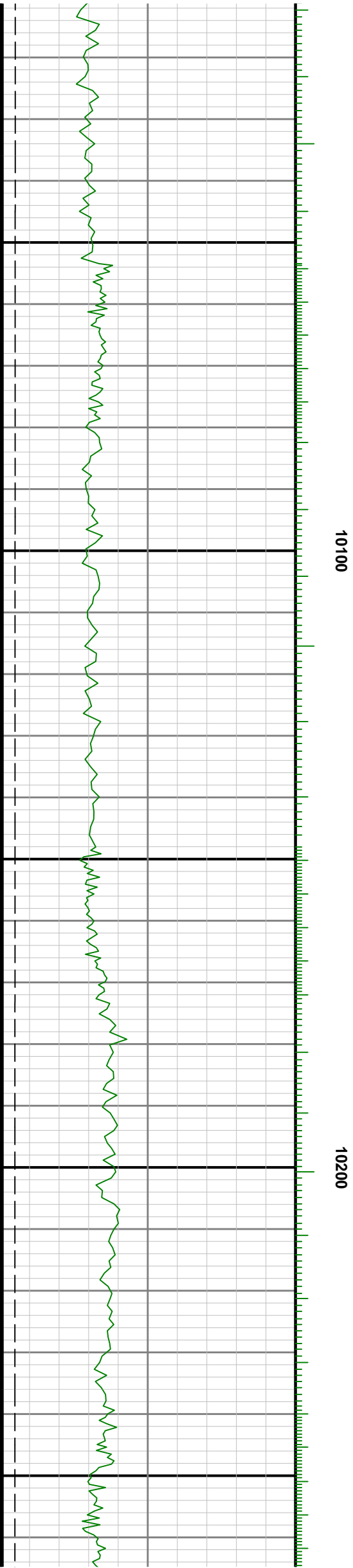
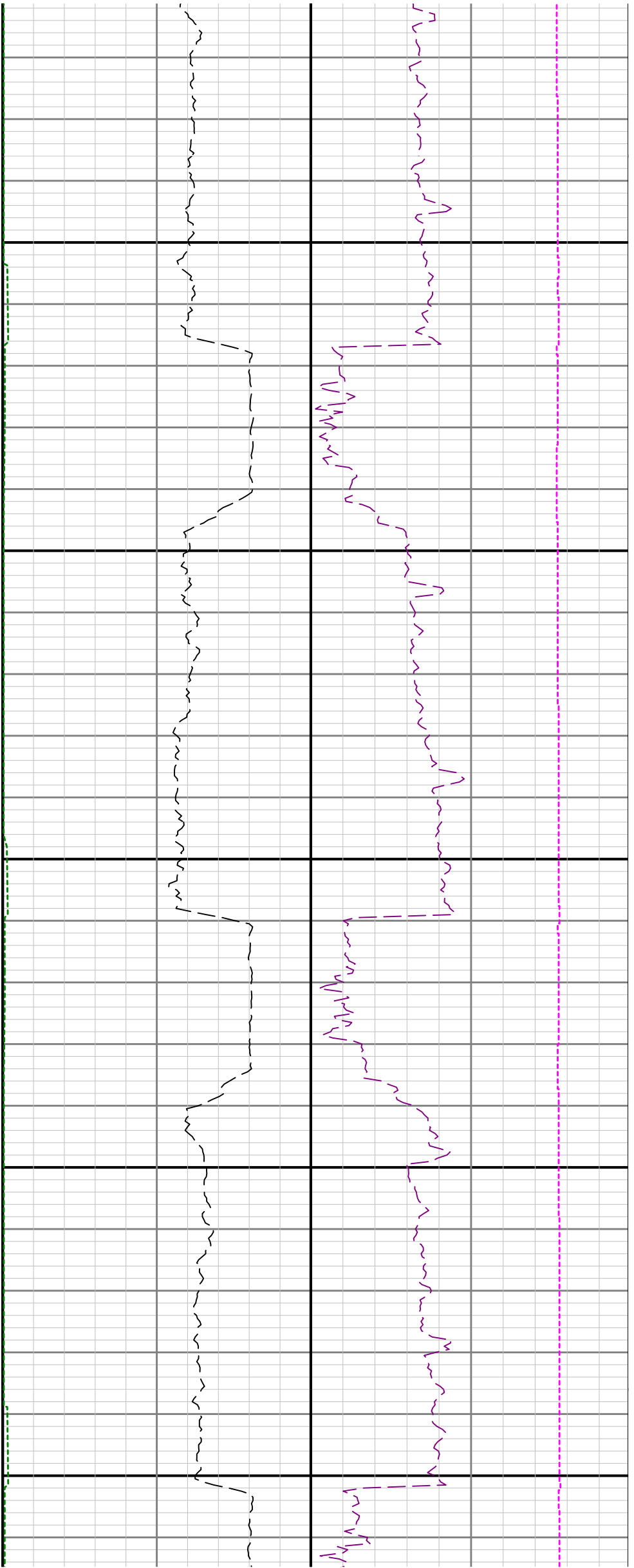

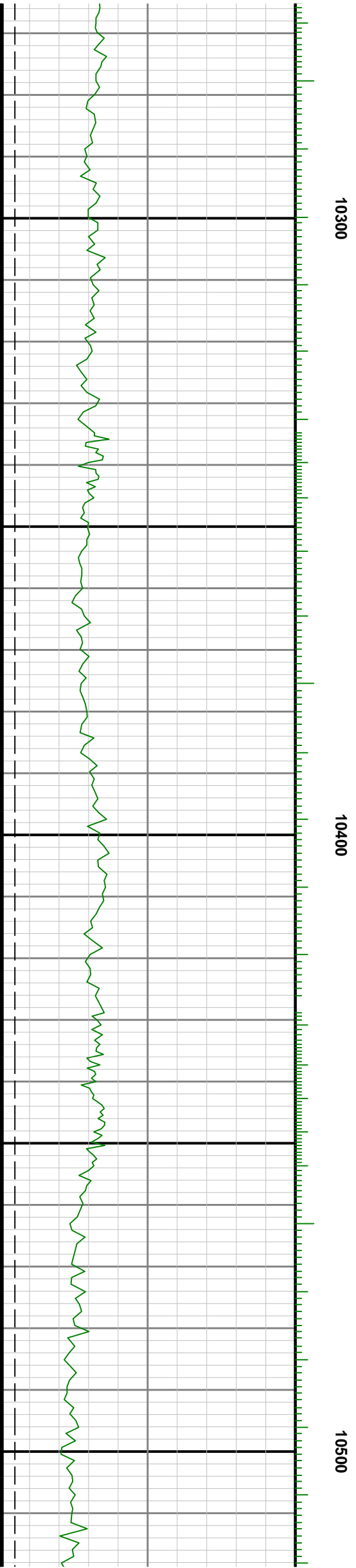
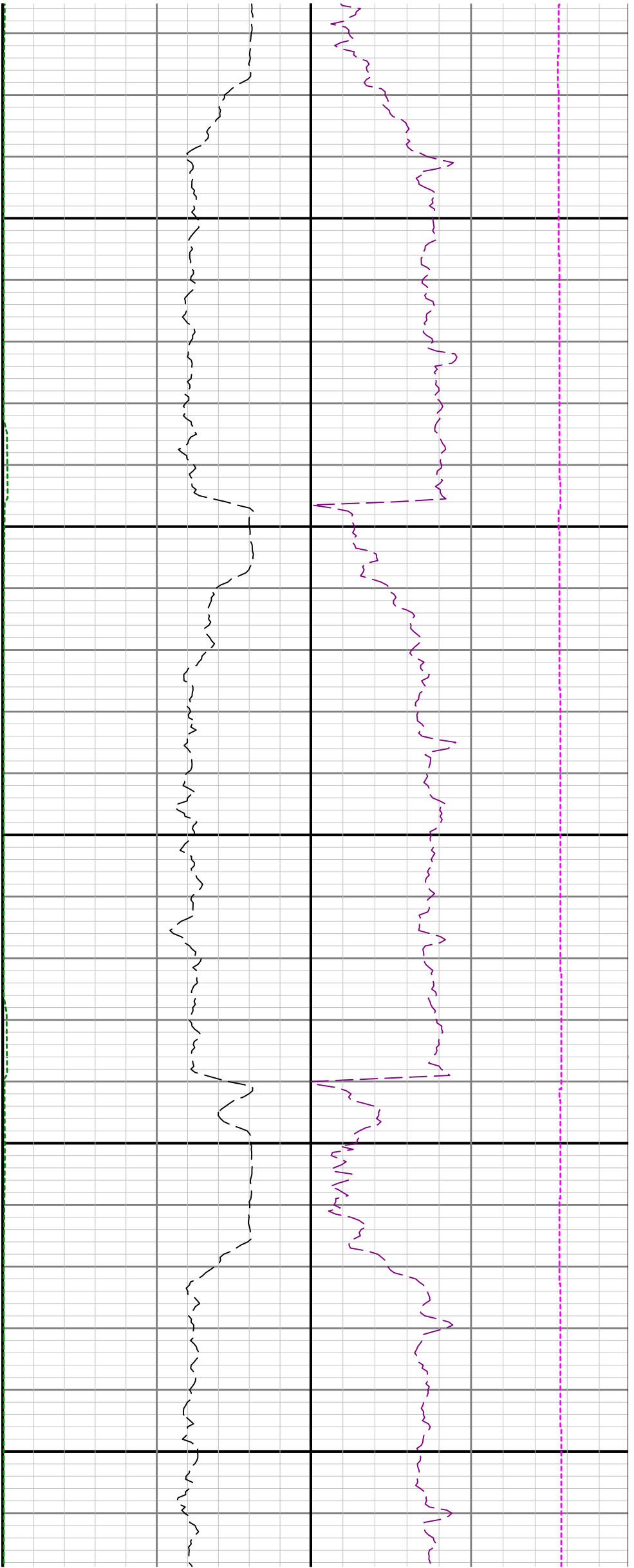

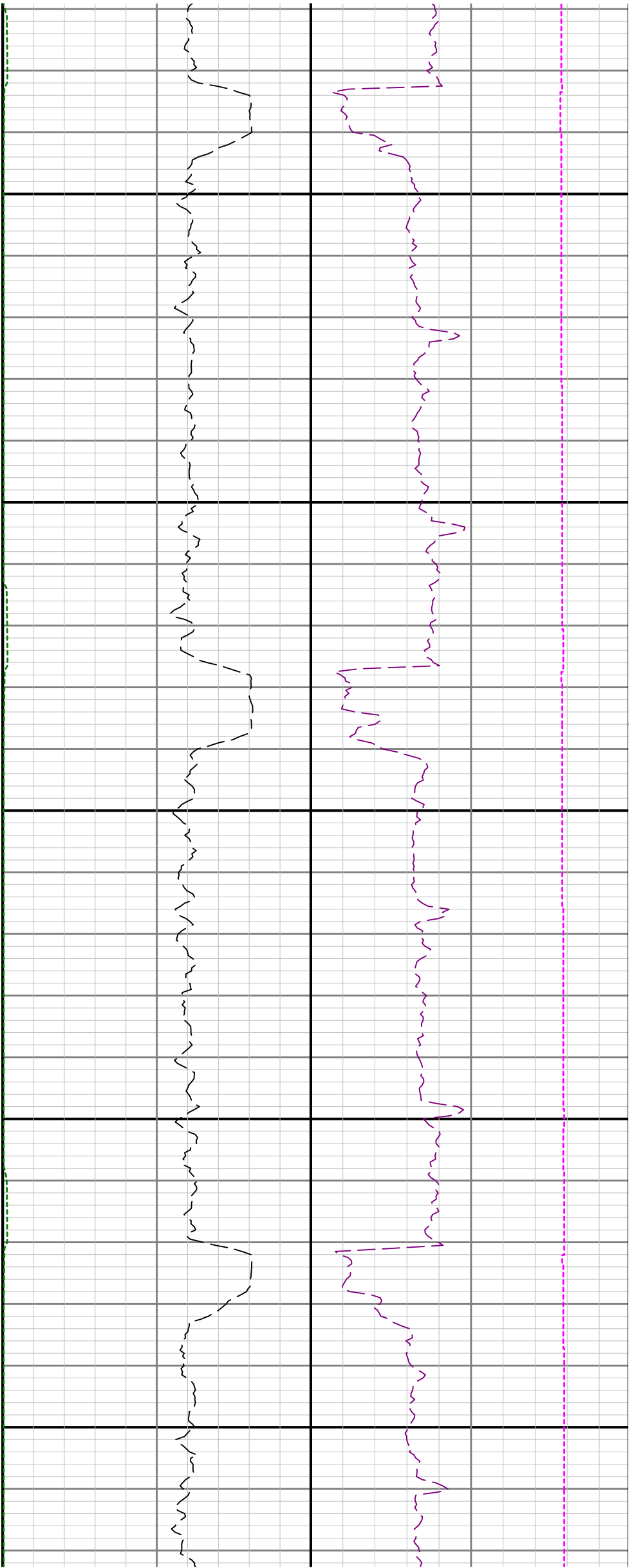

10600

10700

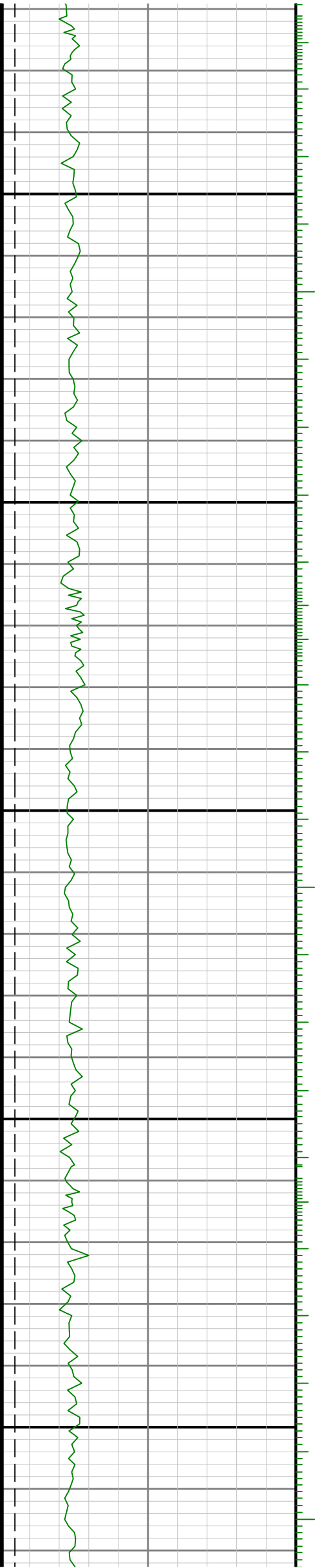

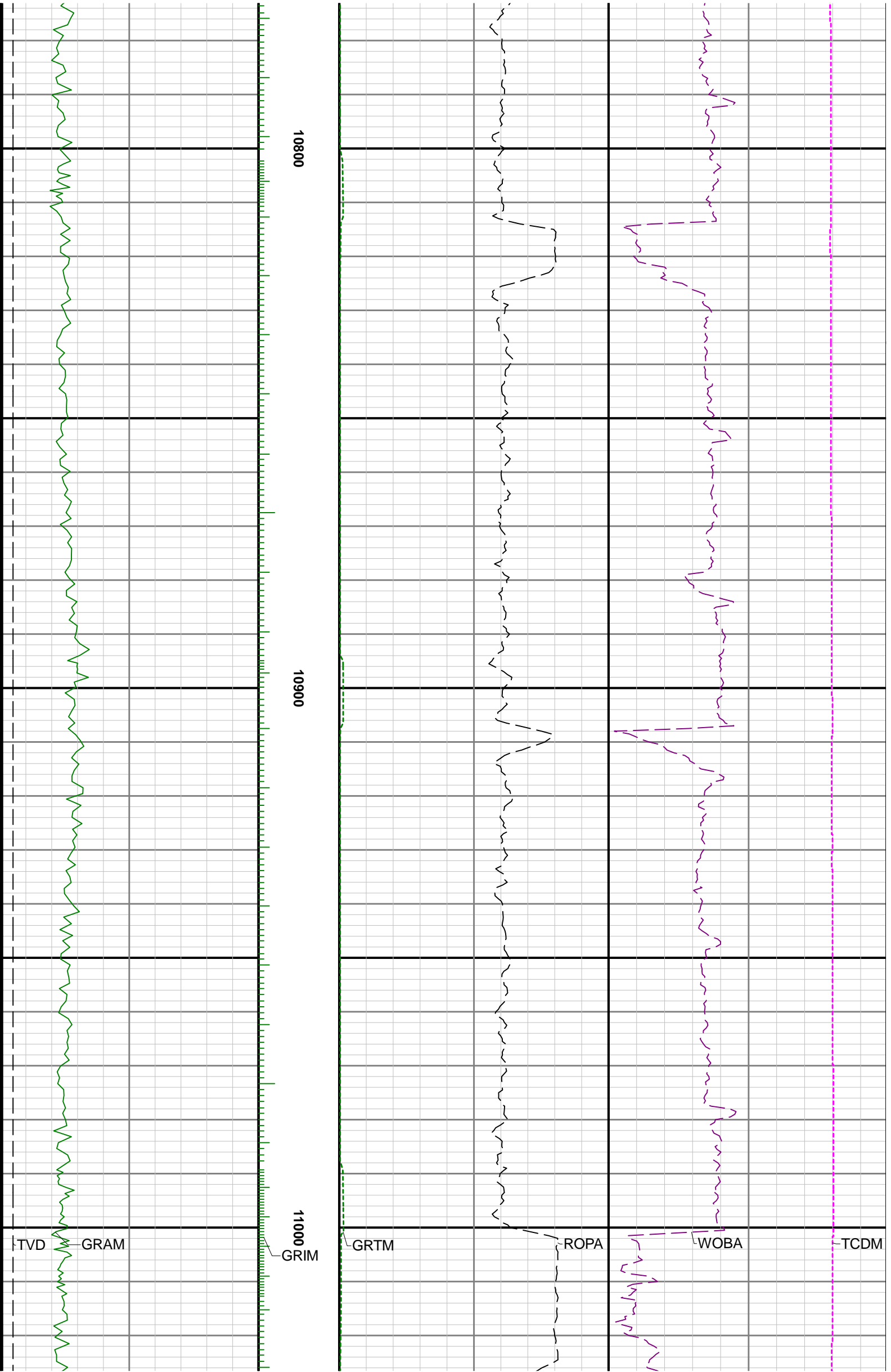

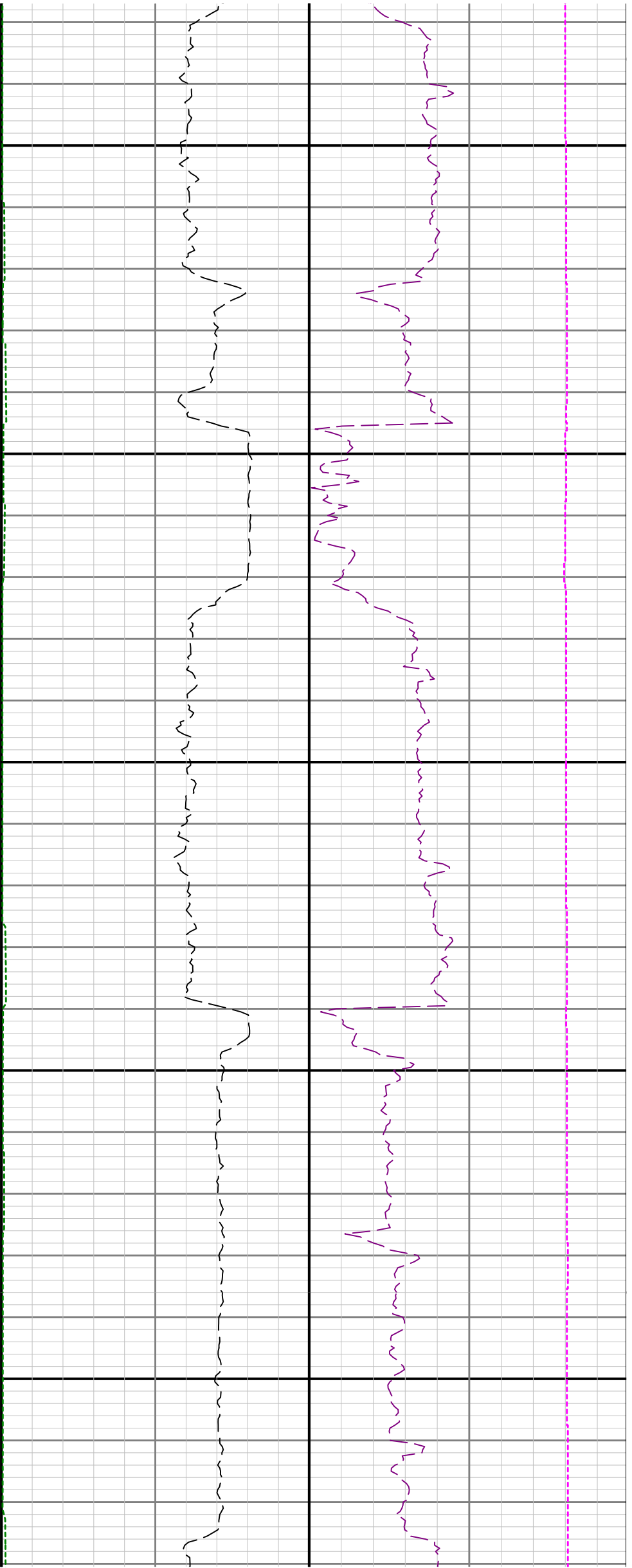

11100

11200

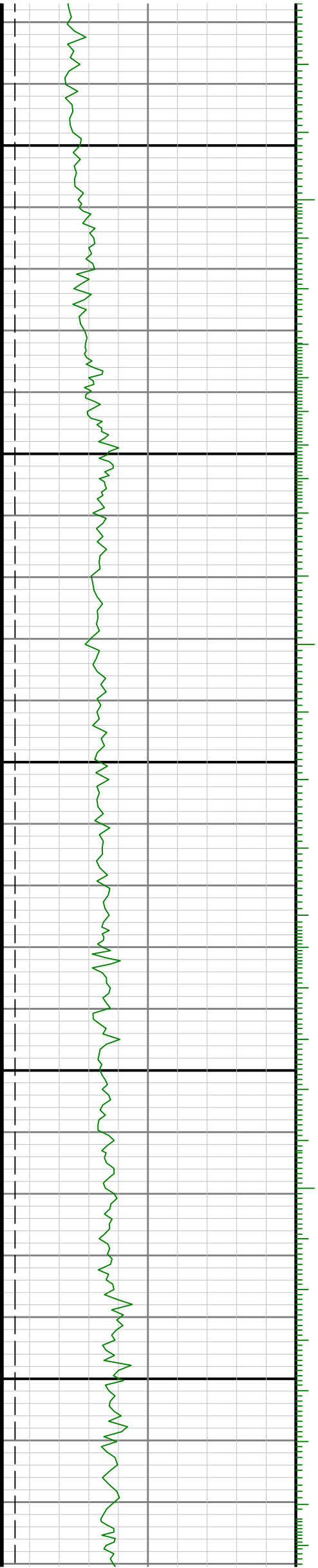

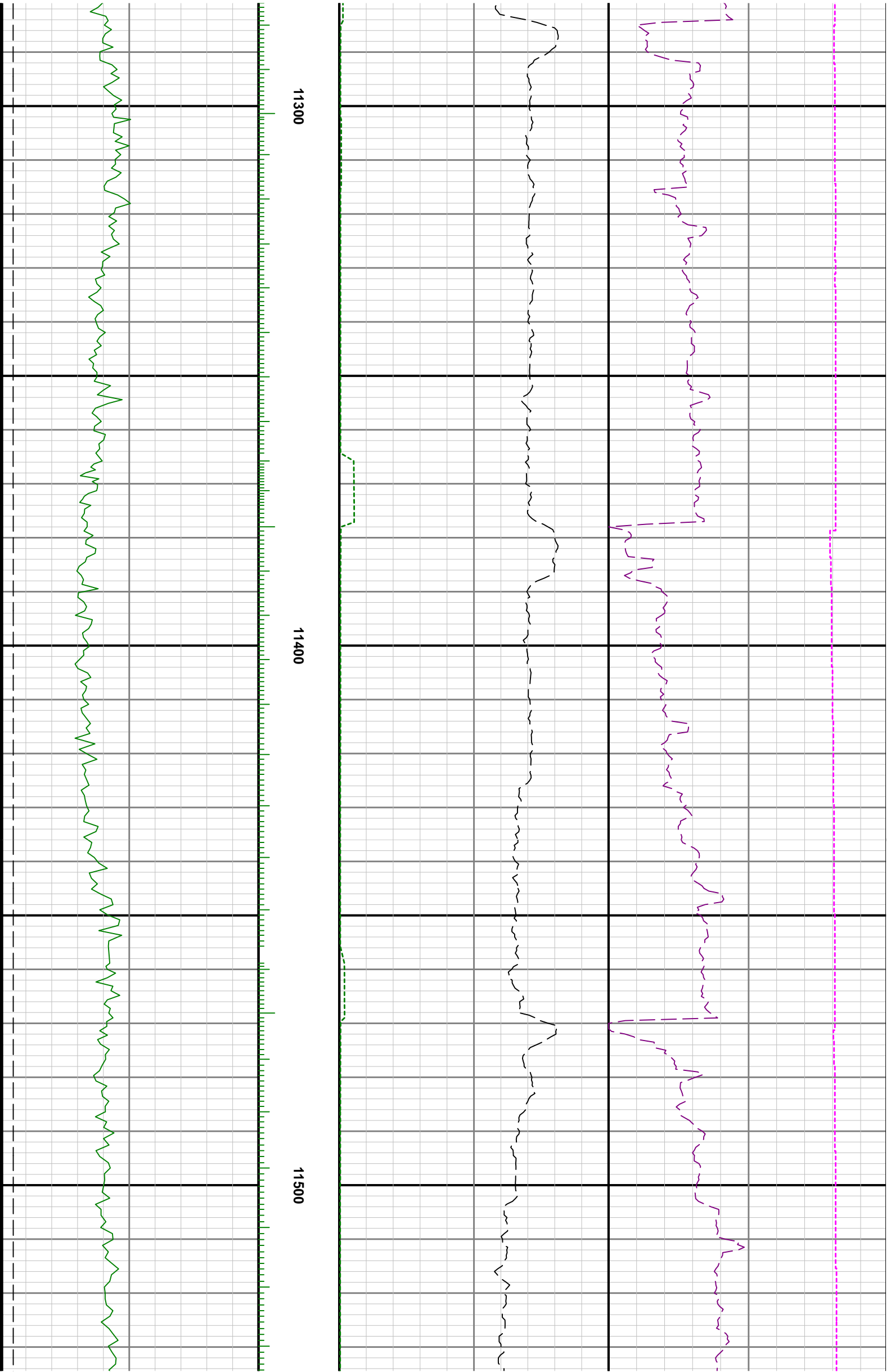



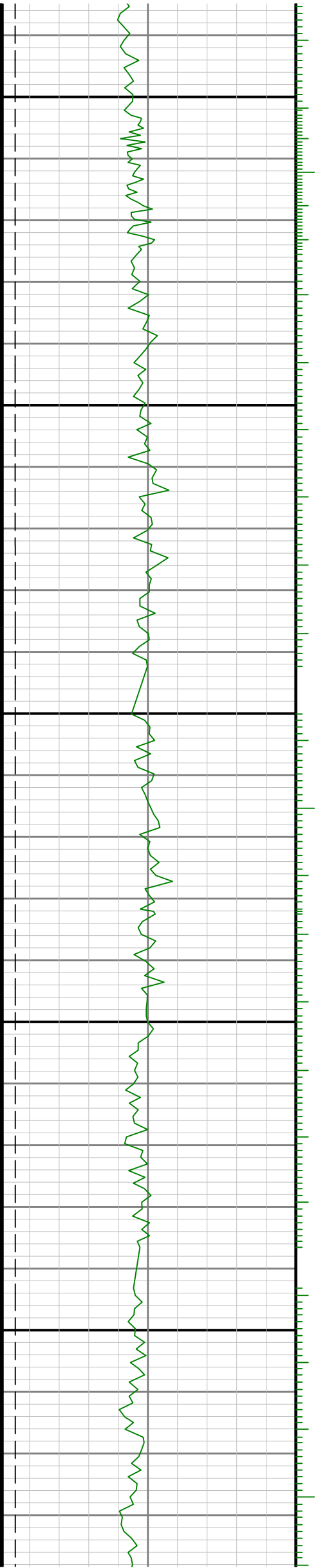
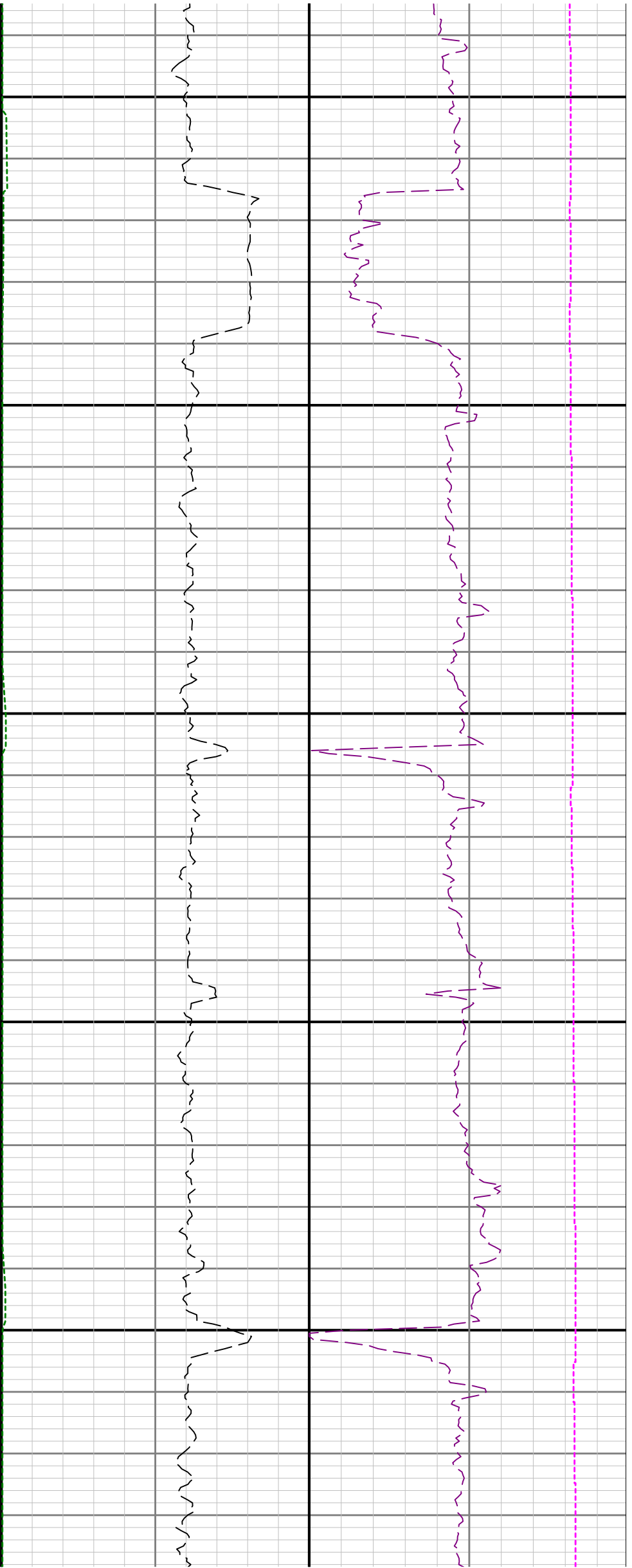

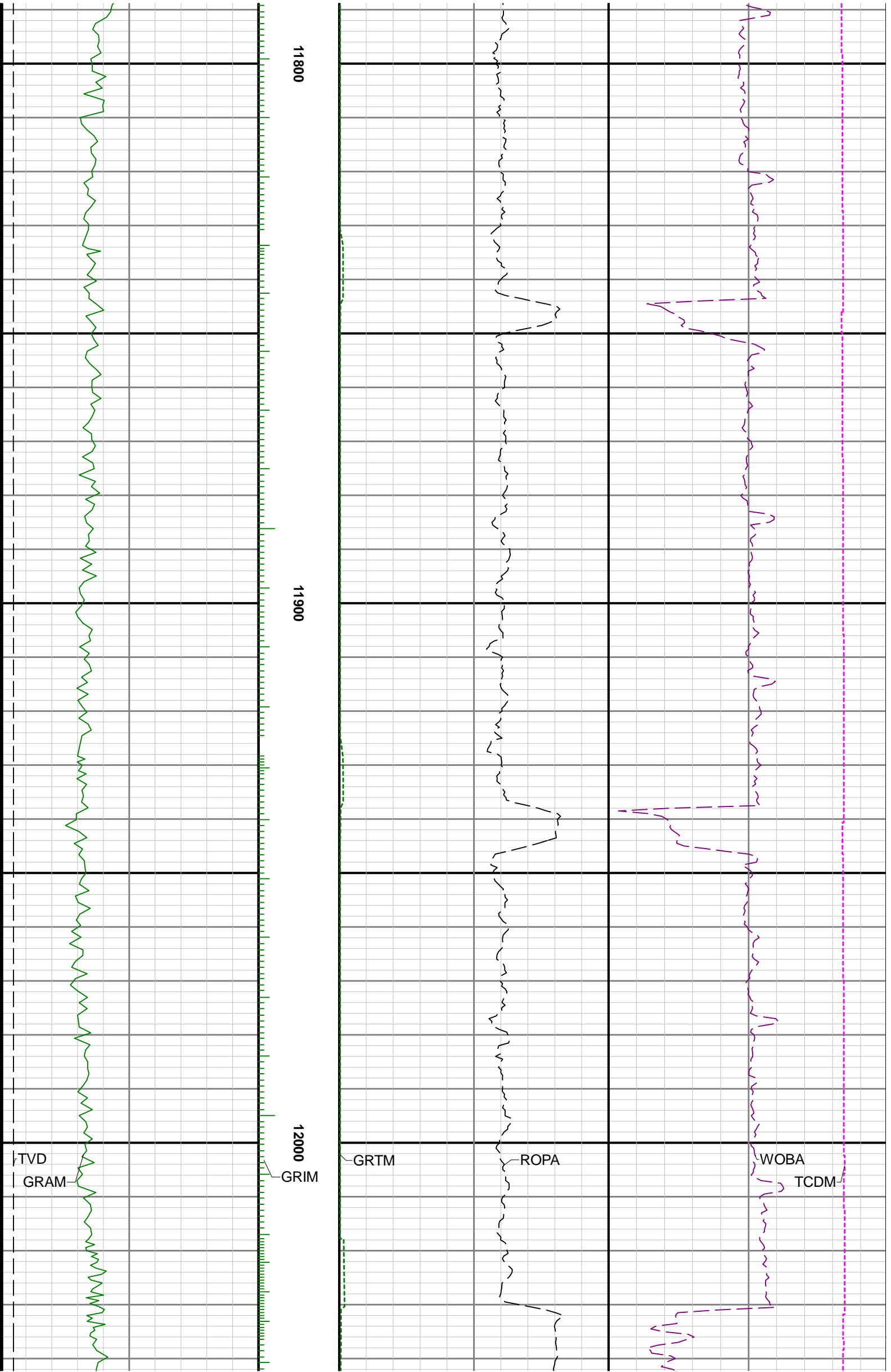

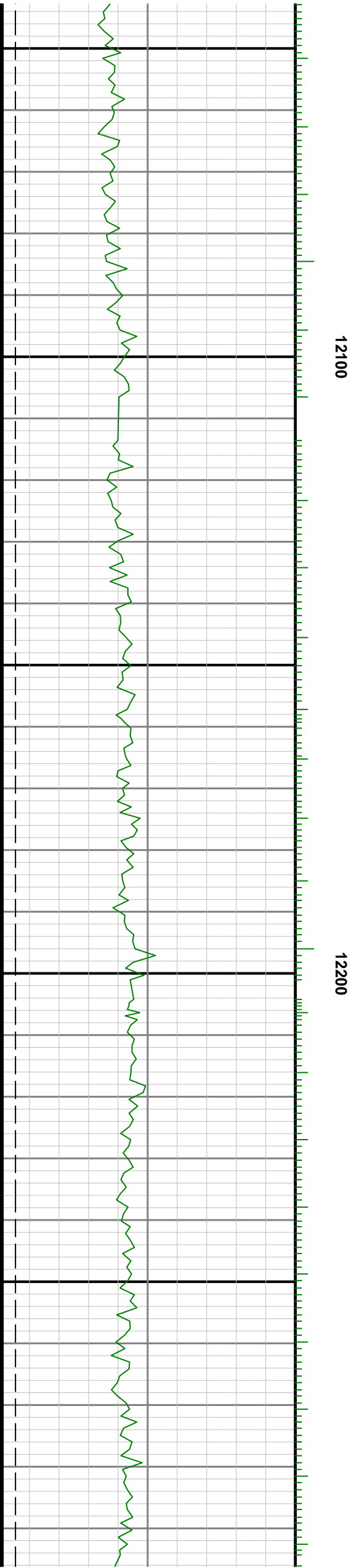
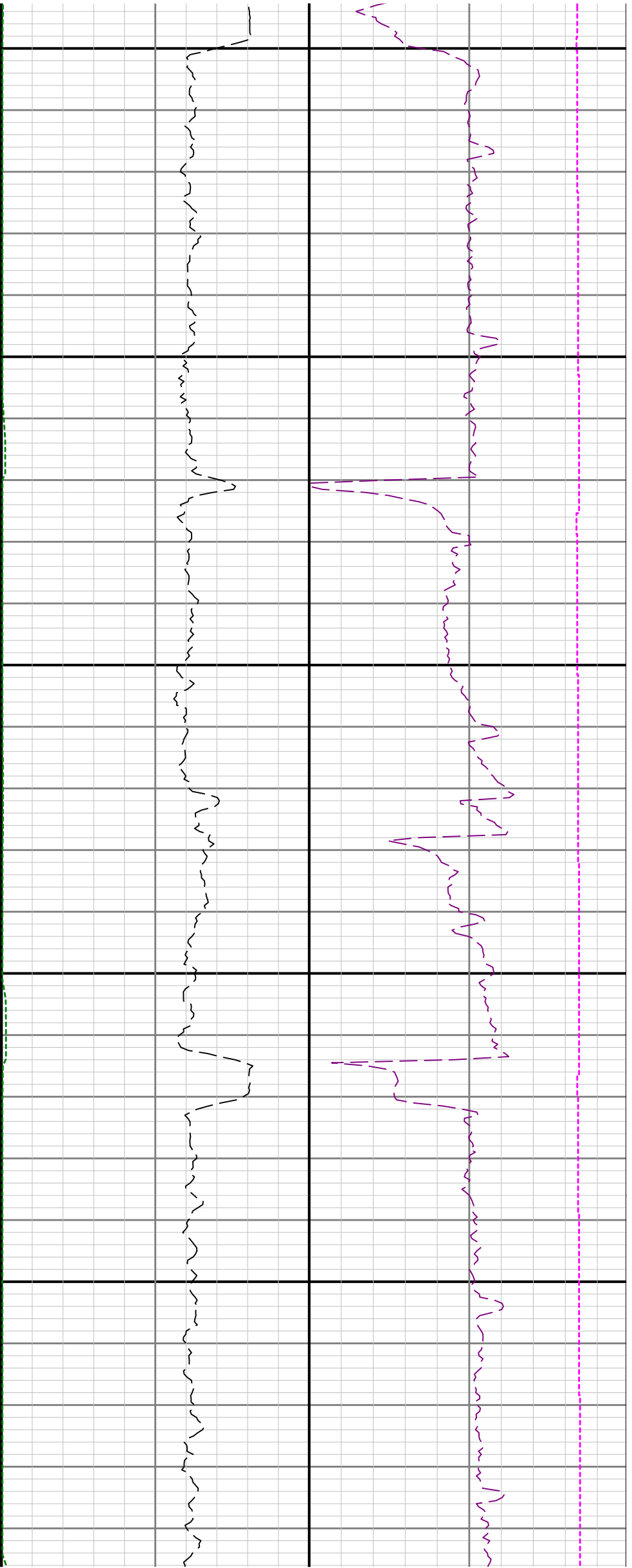

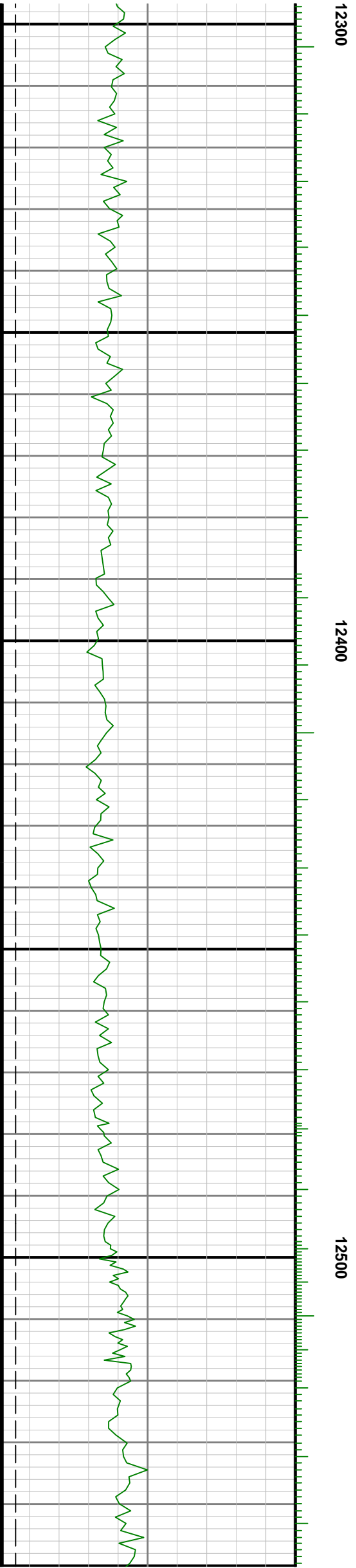

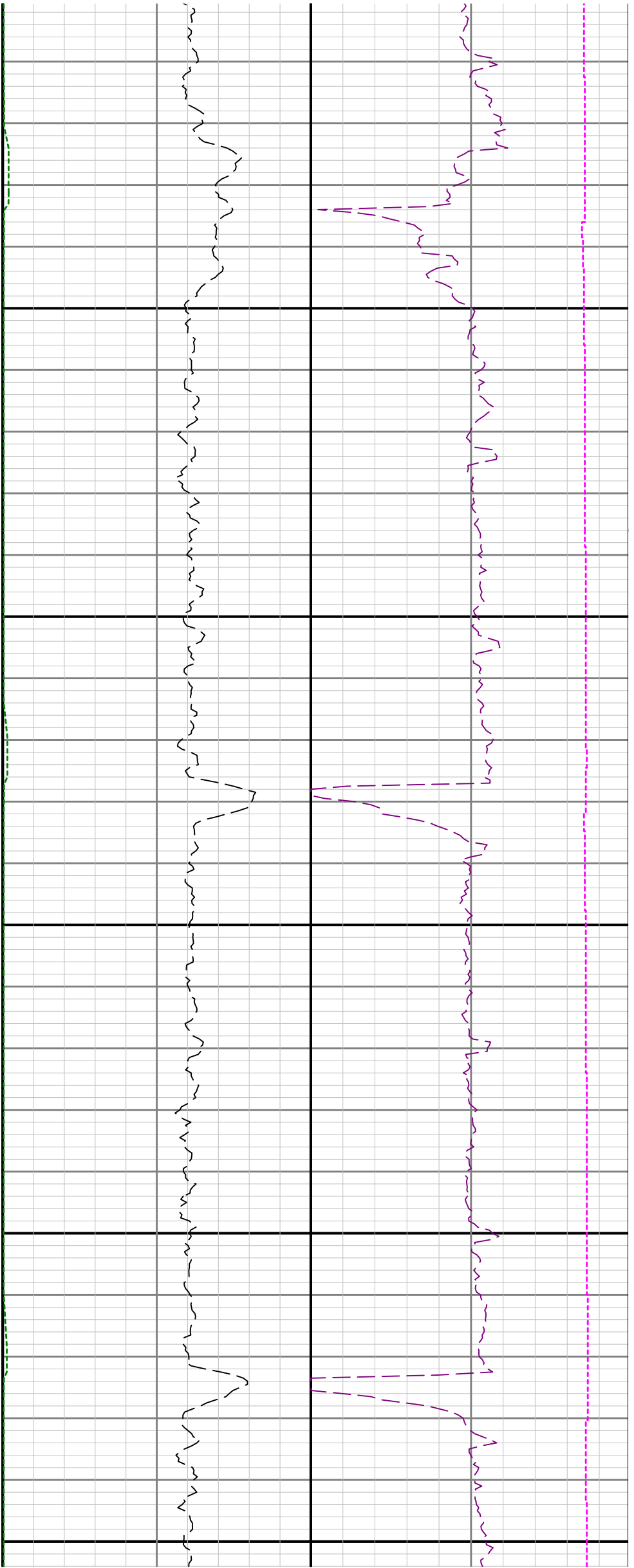

12600

12700

12800

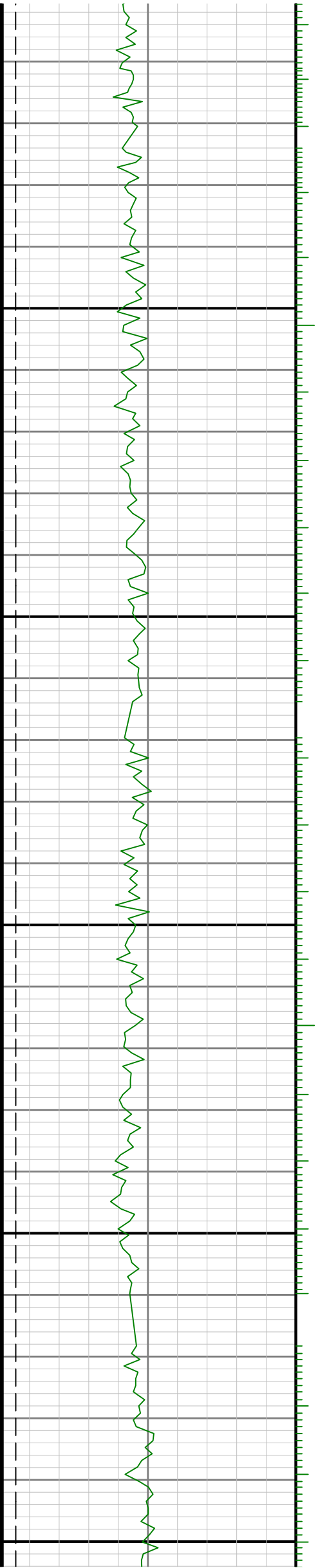

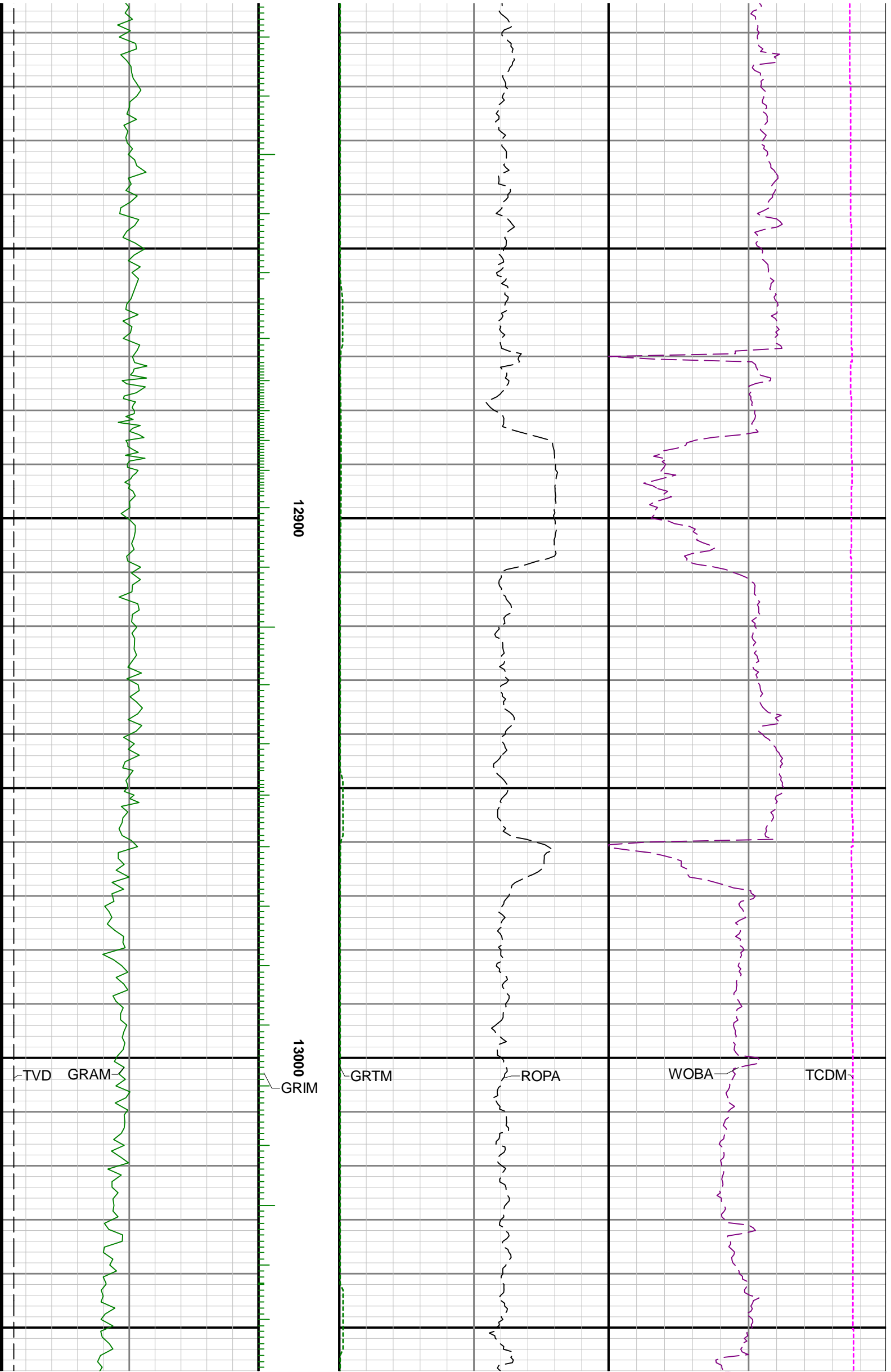

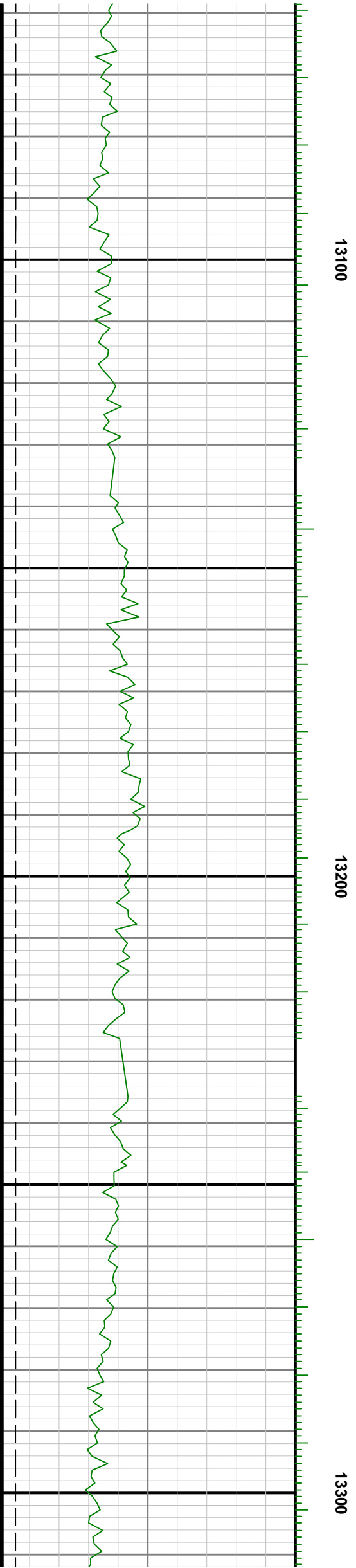
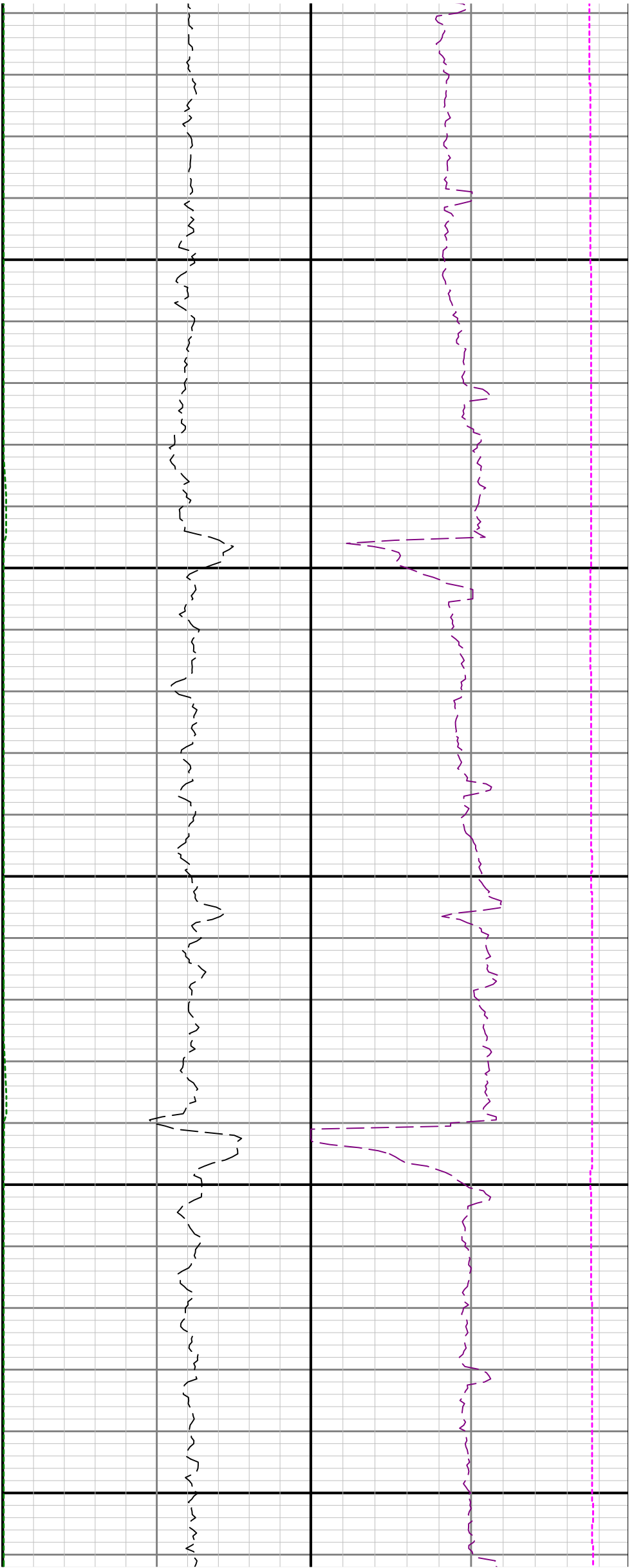

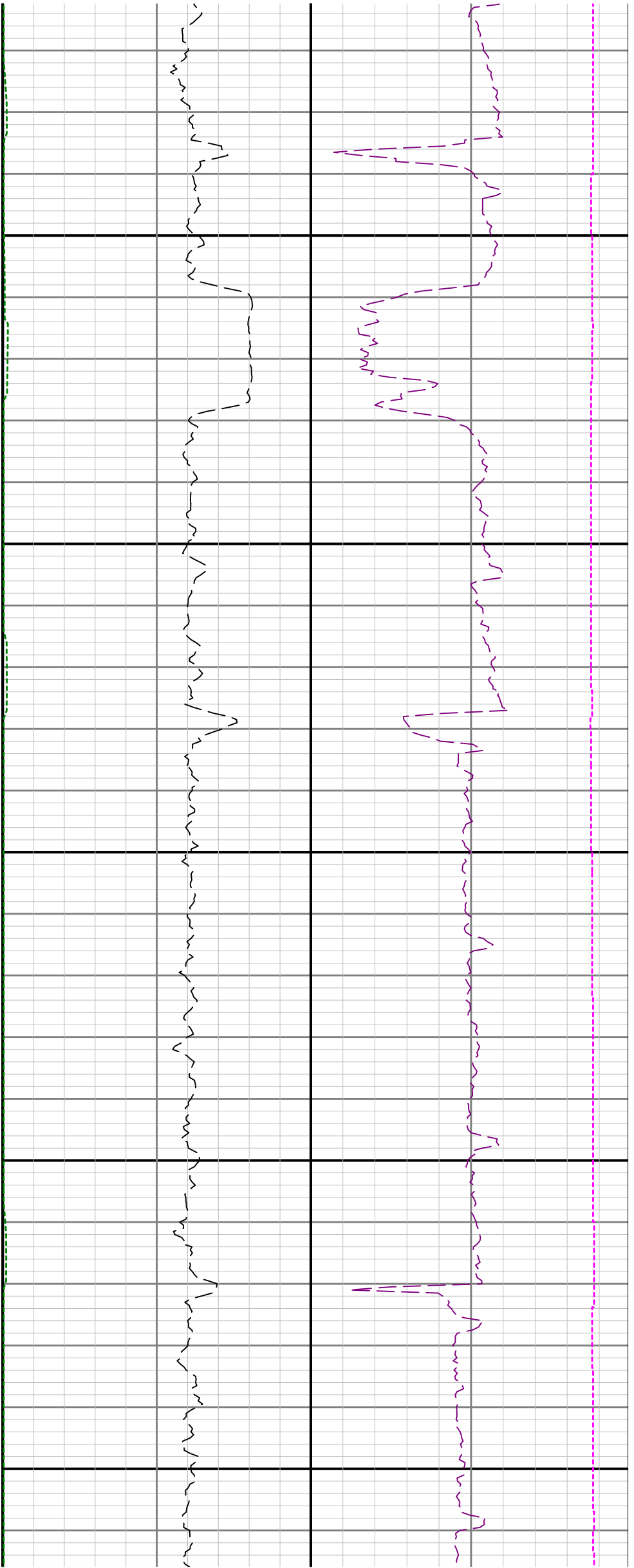

13400

13500

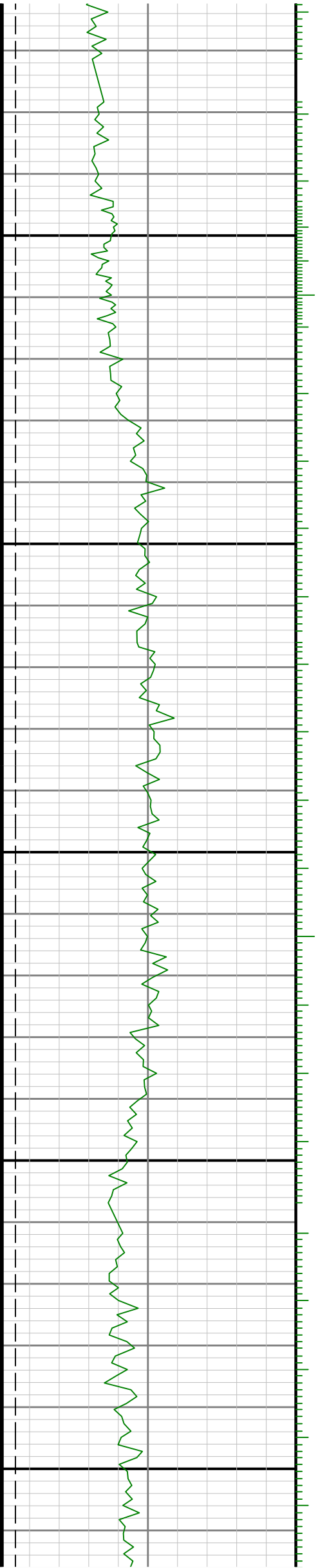



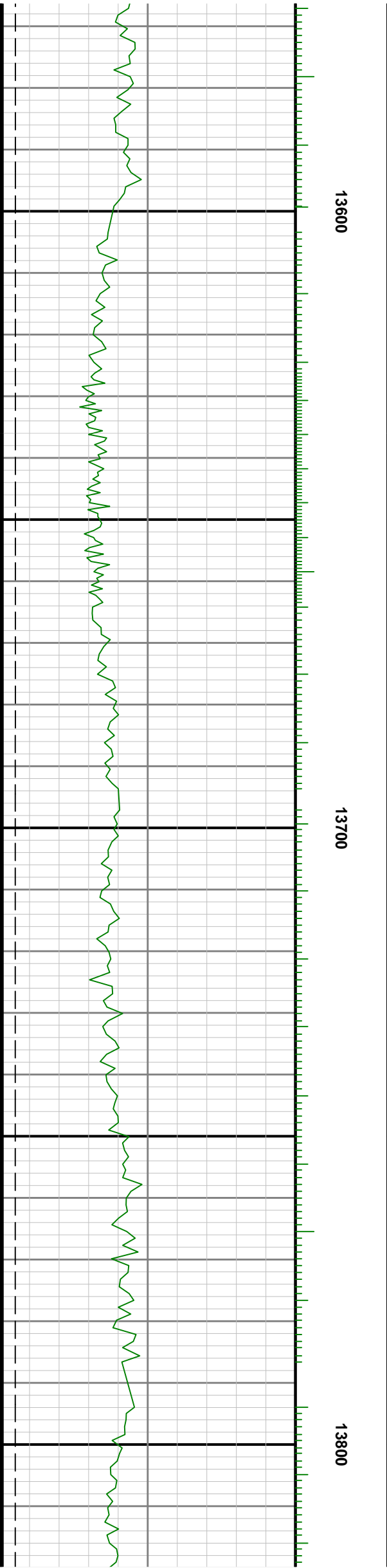
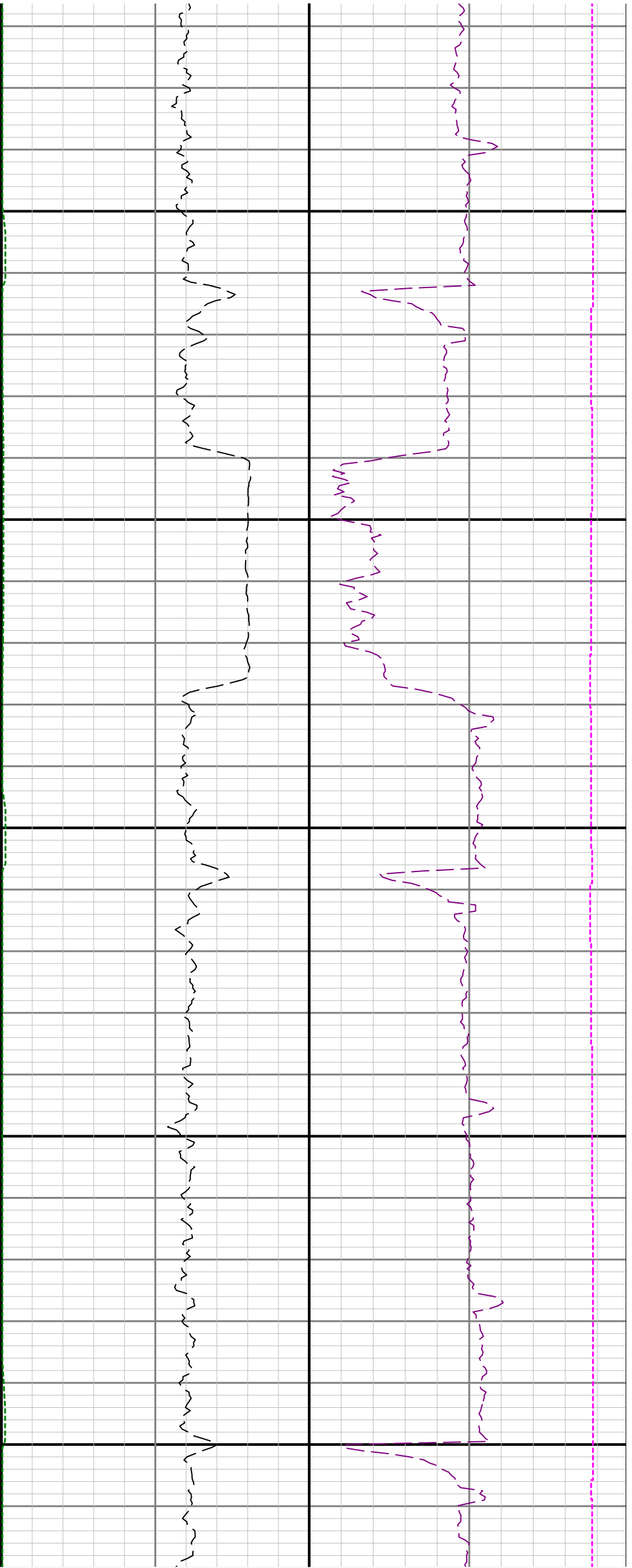

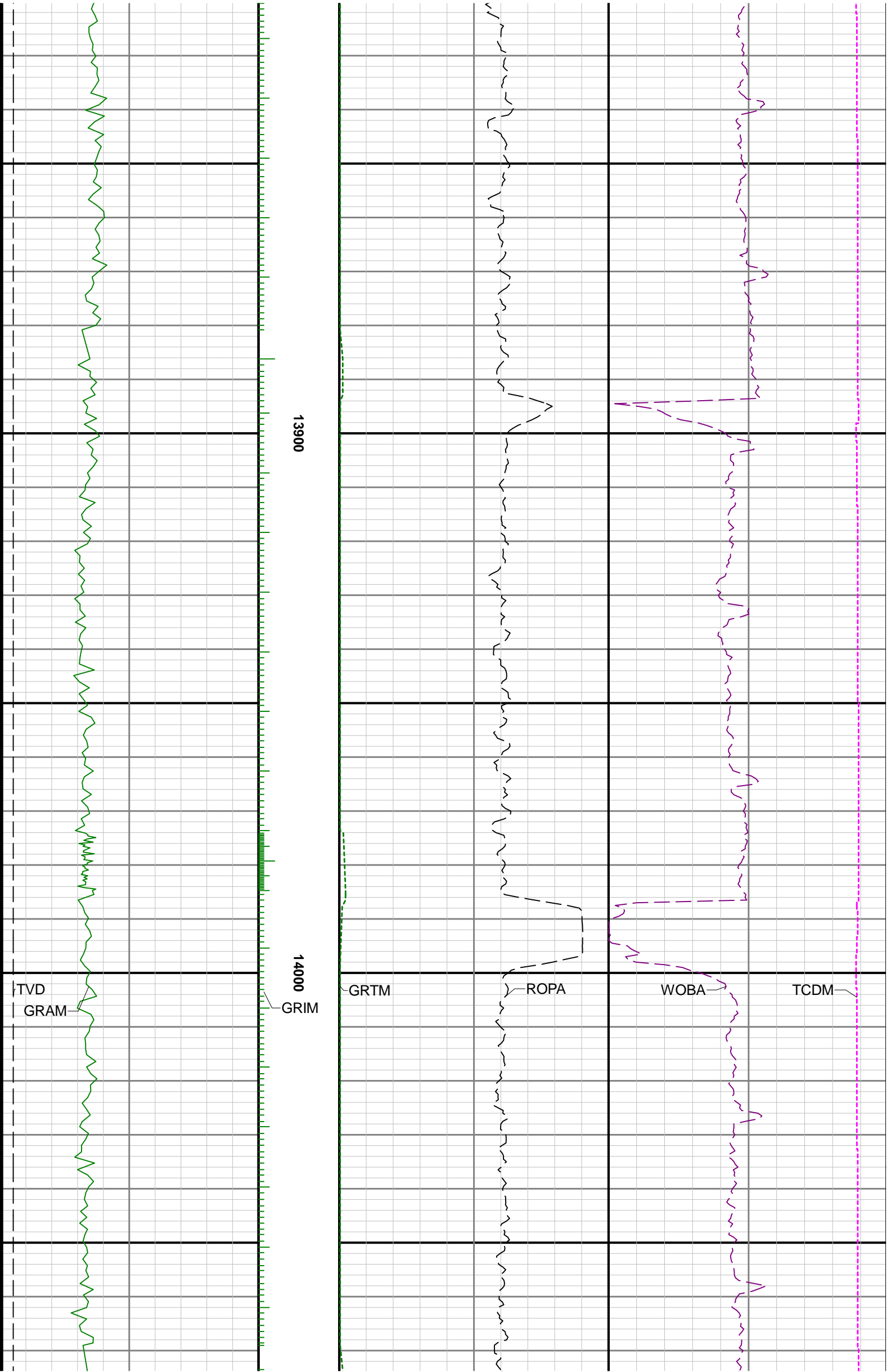

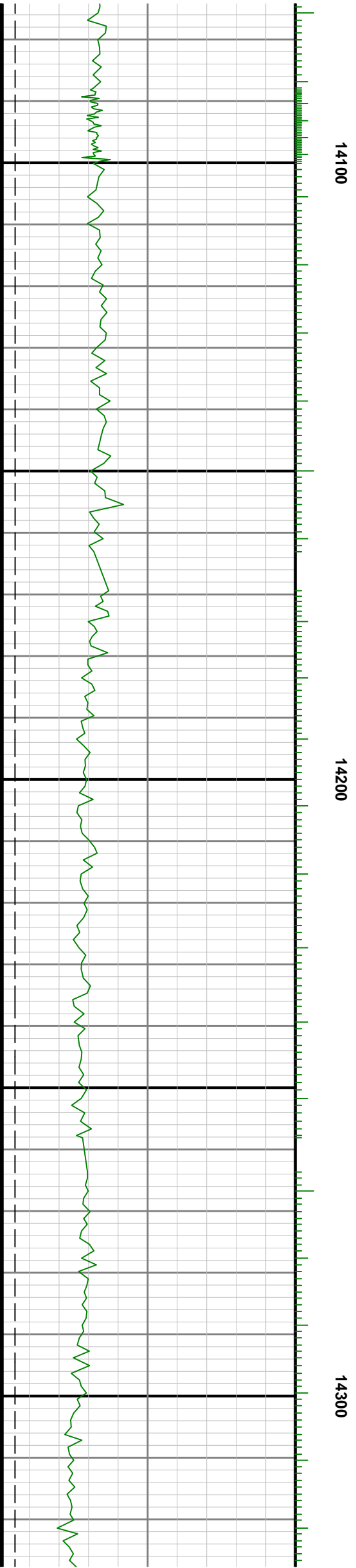
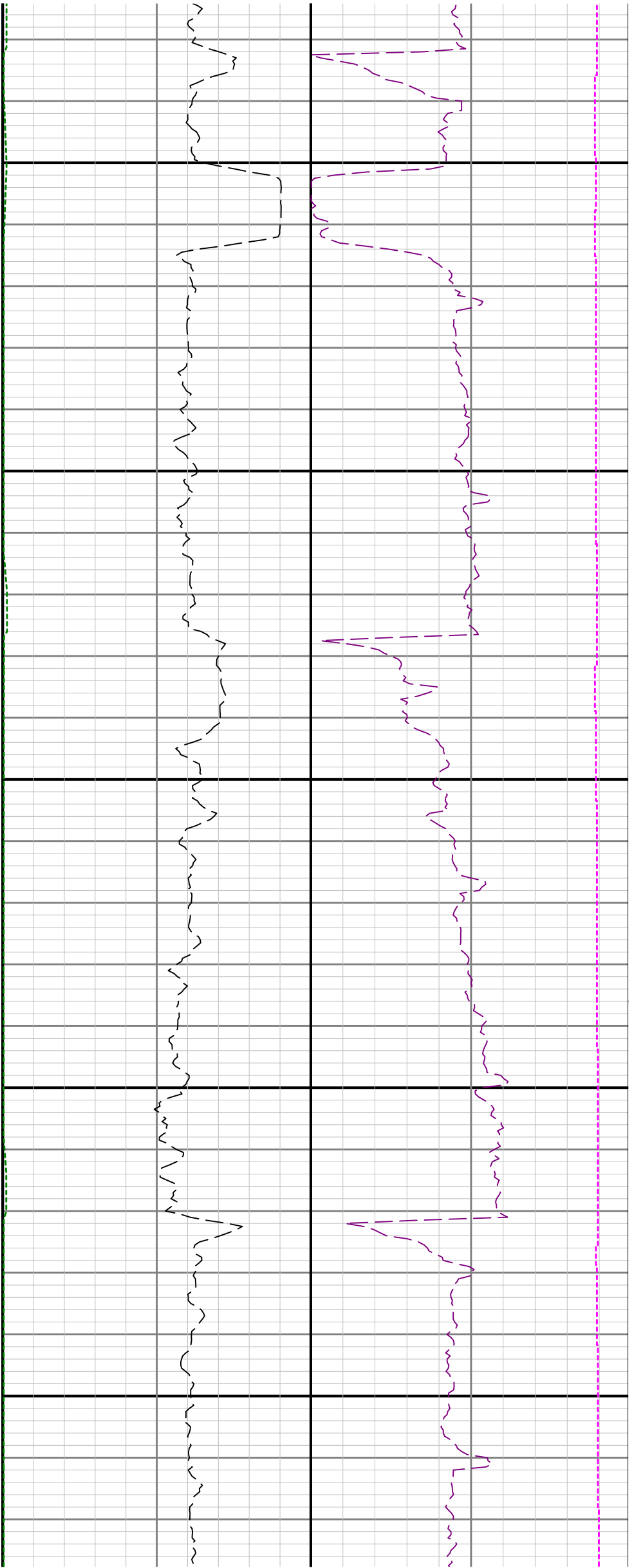



14400

14500

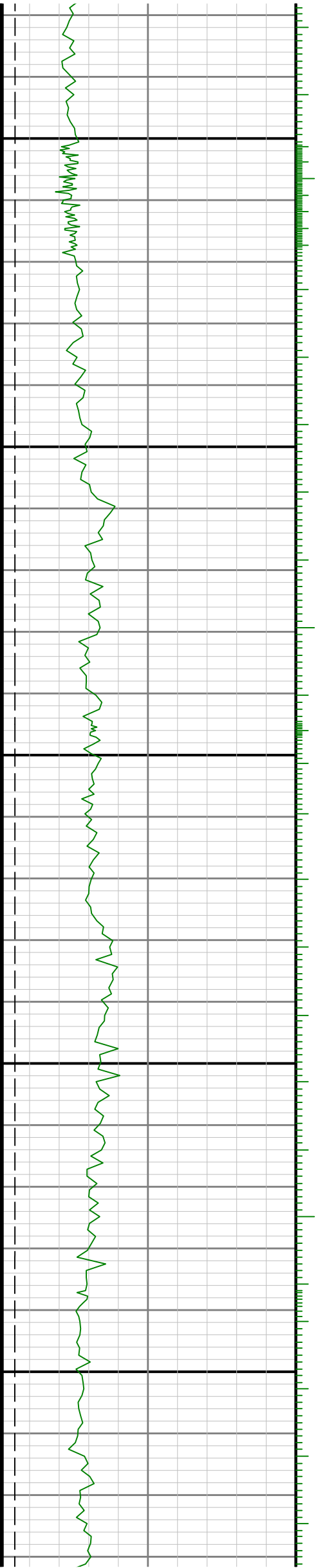

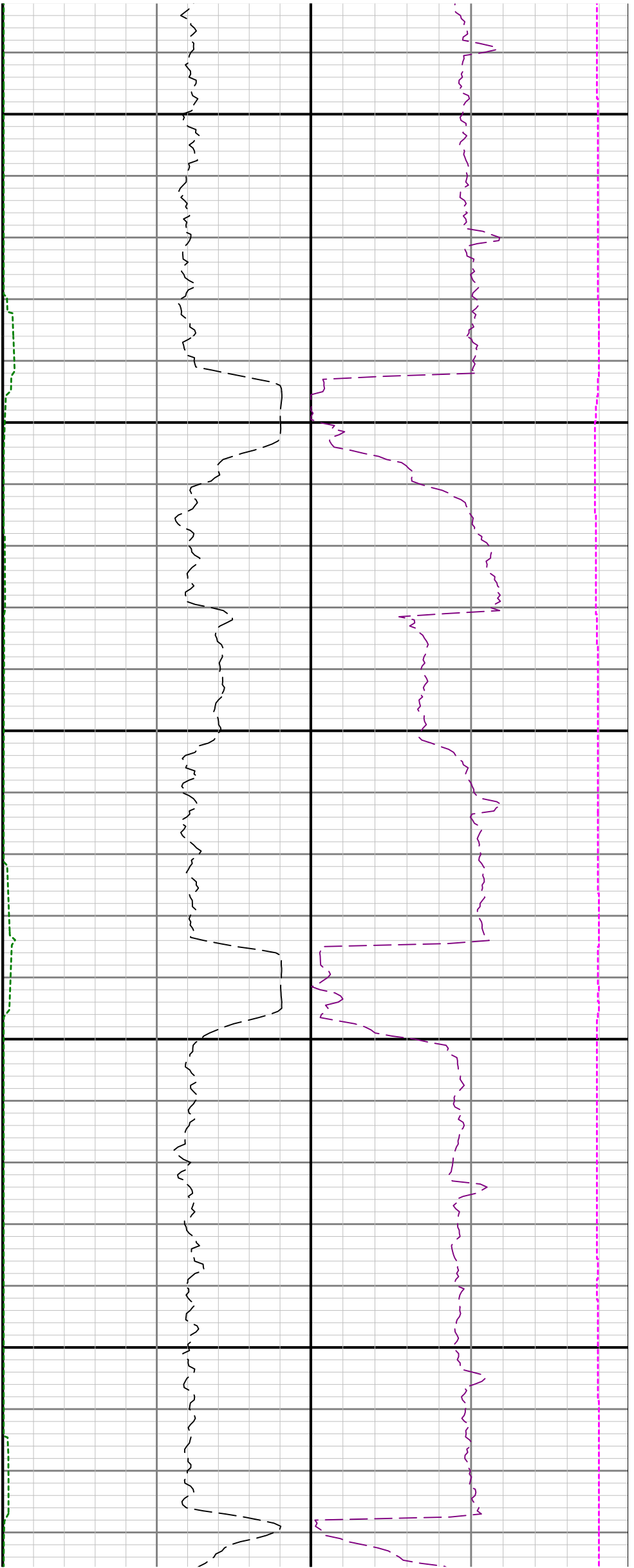

14600

14700

14800

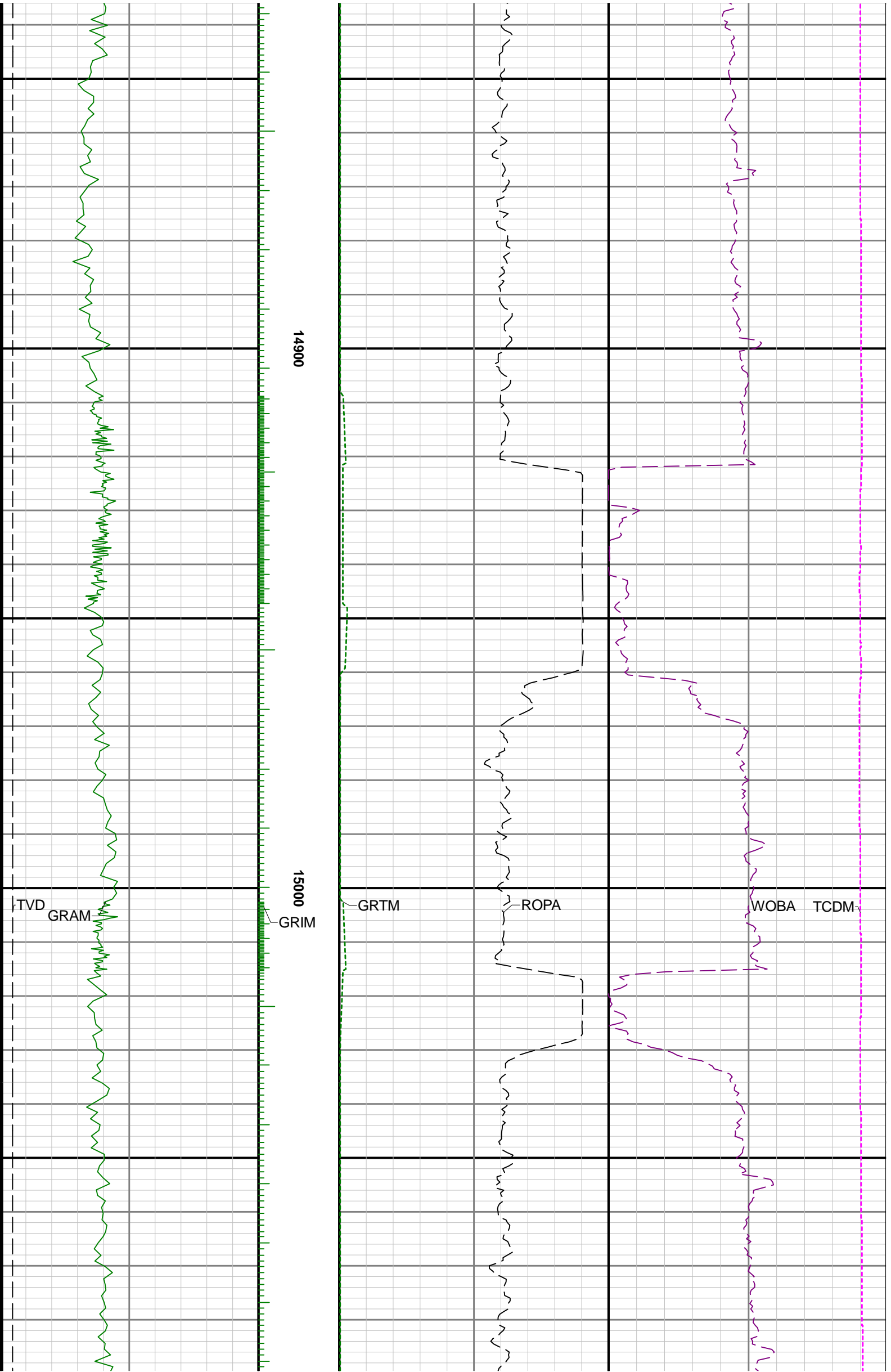

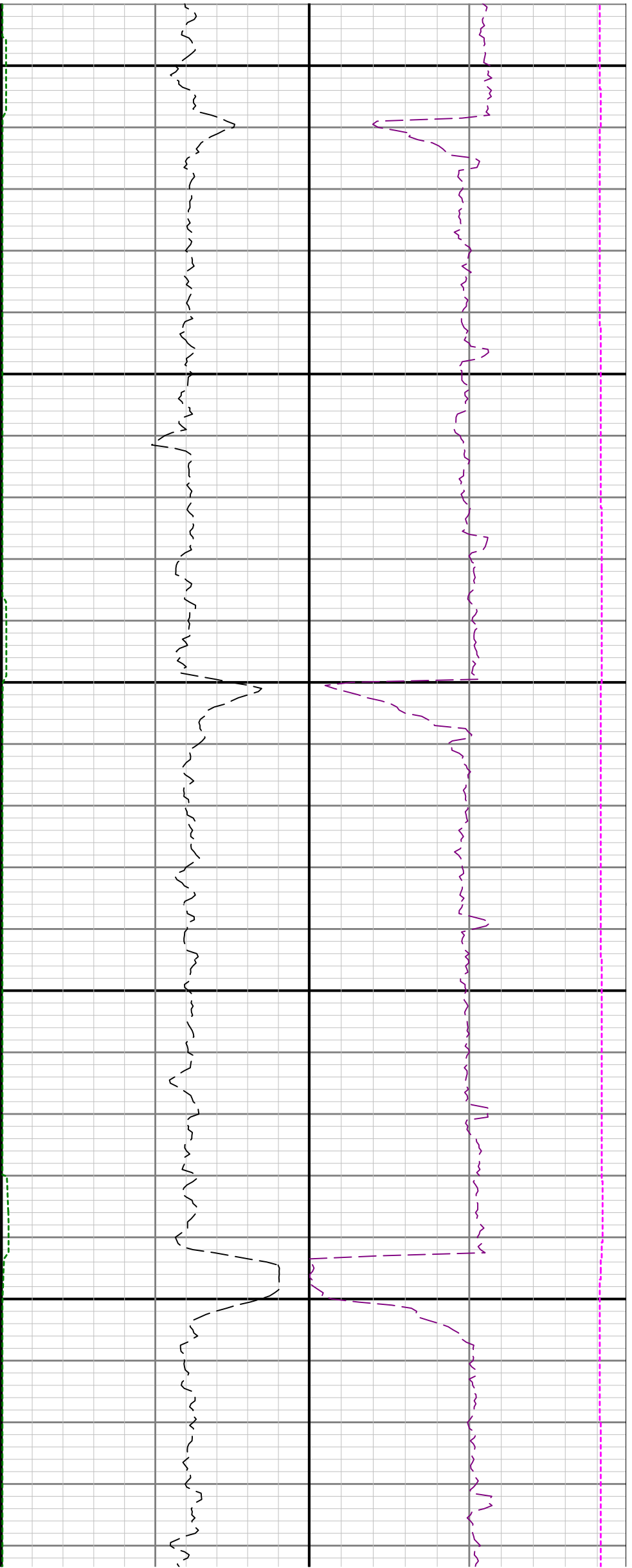

15100

15200

15300

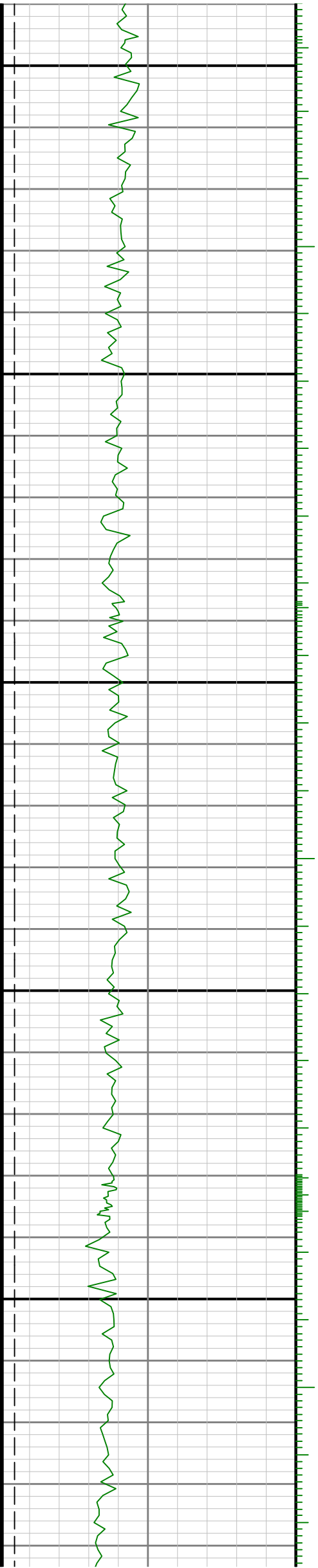

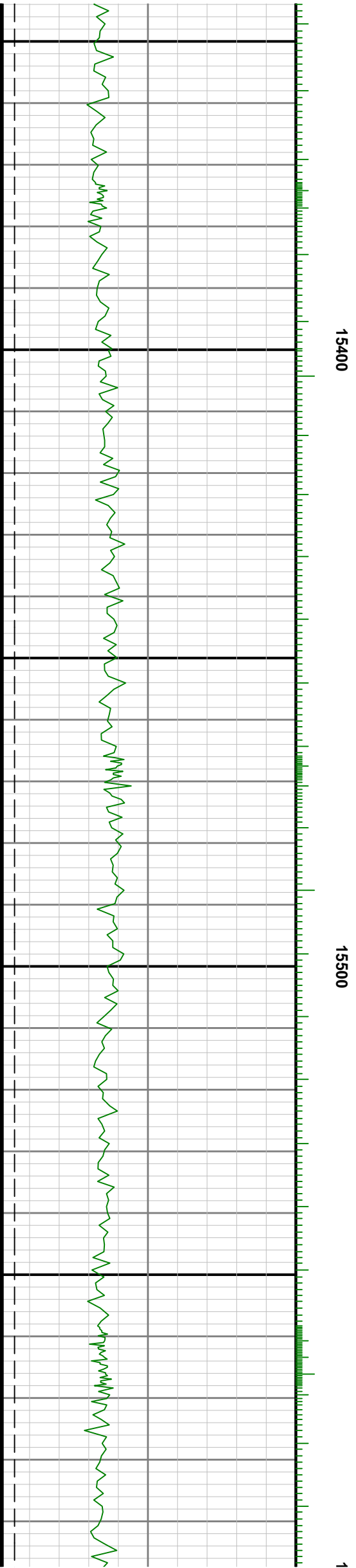



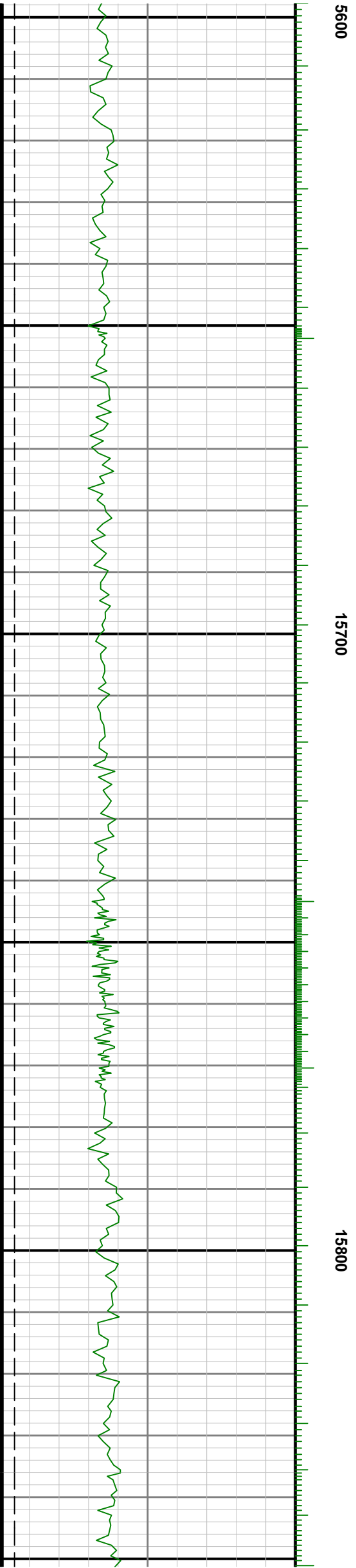
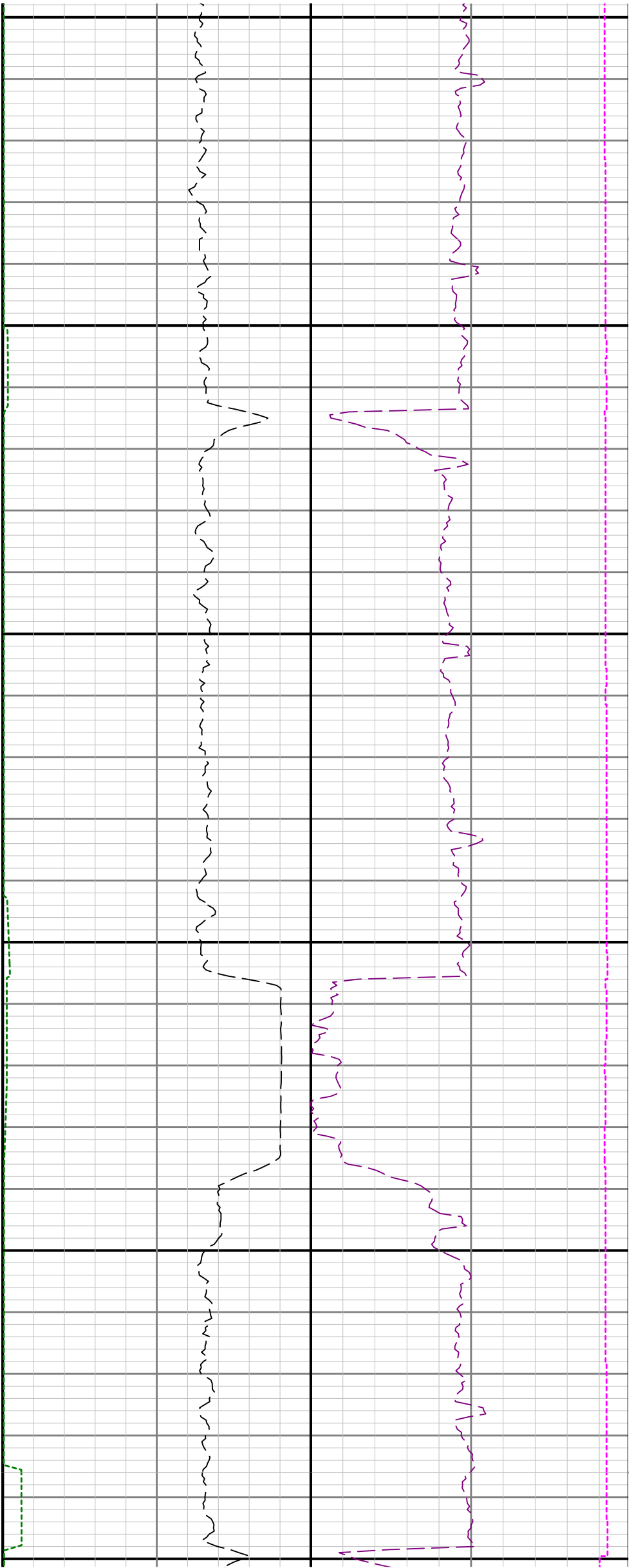

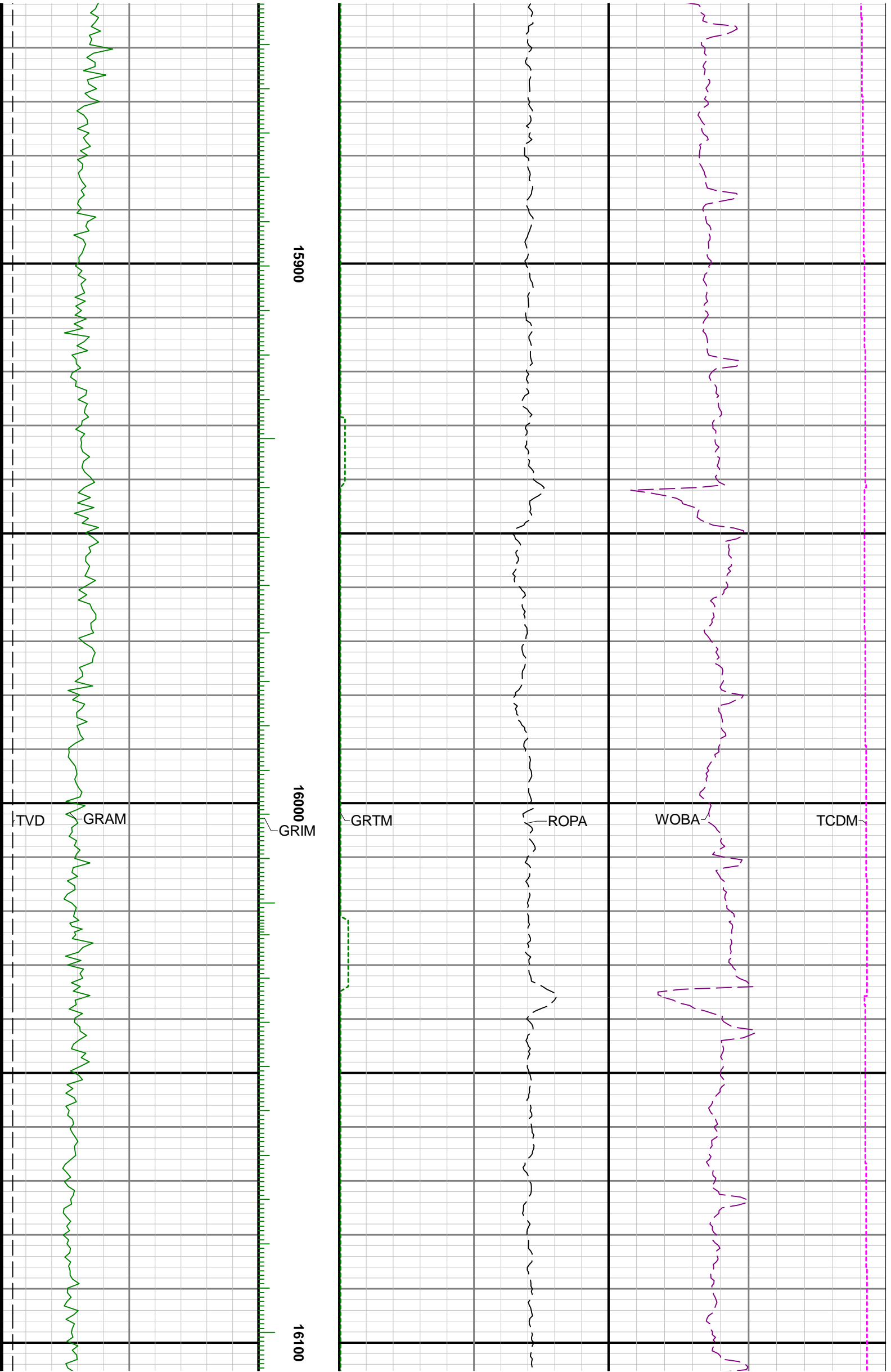

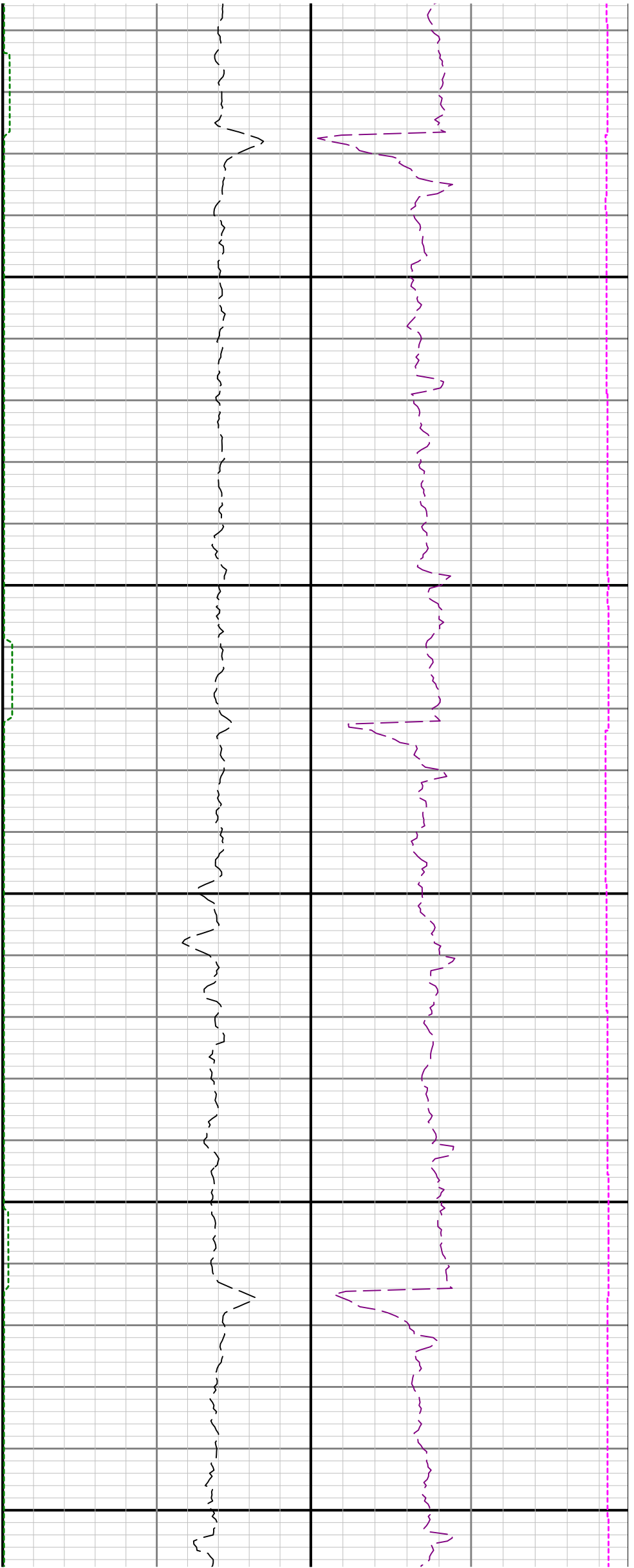



16400

16500

16600

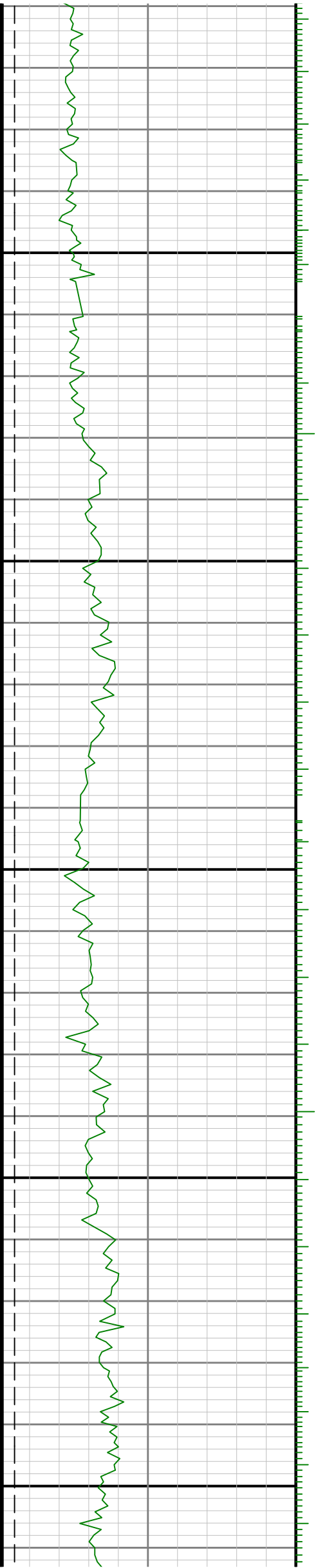

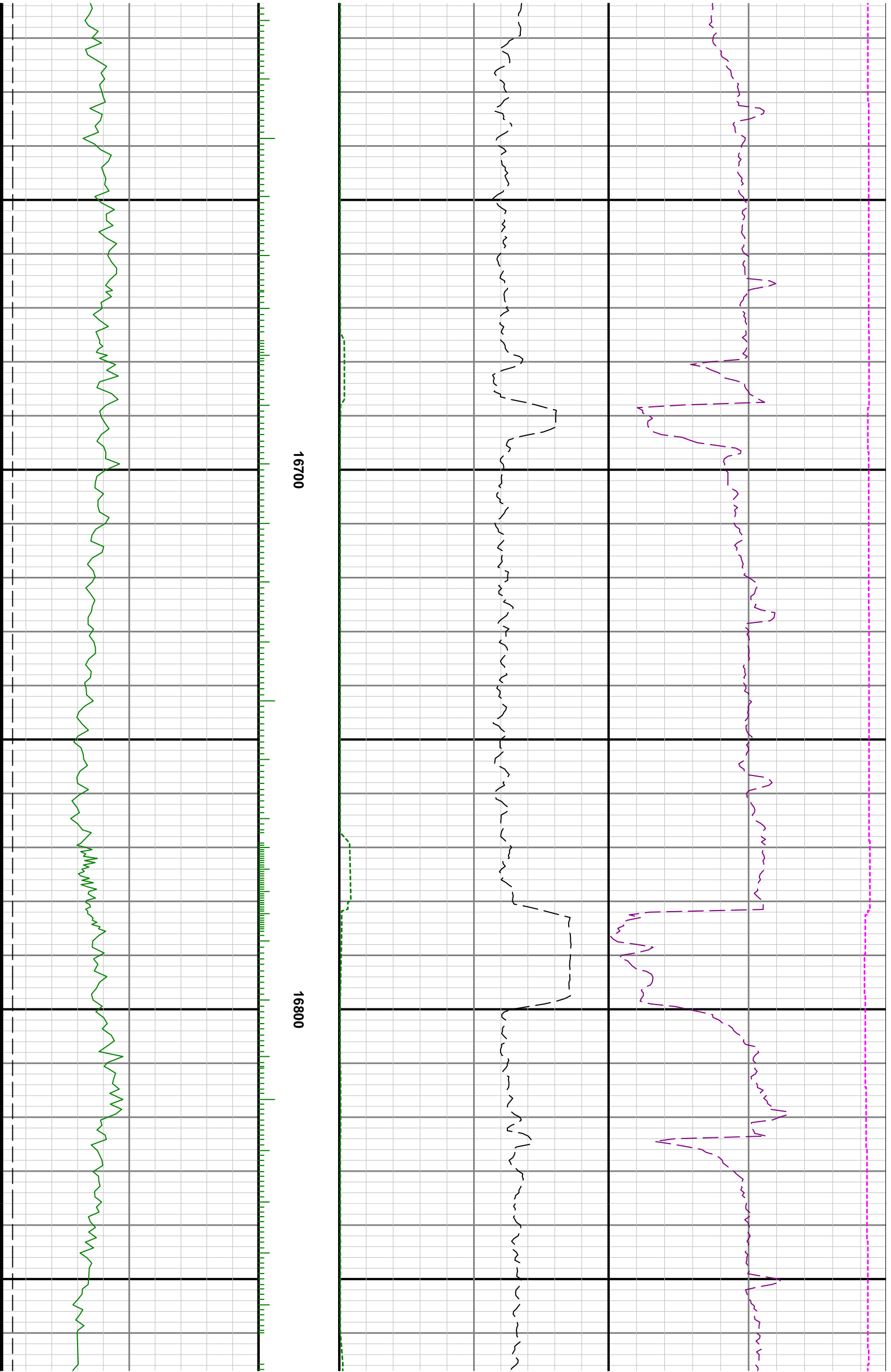

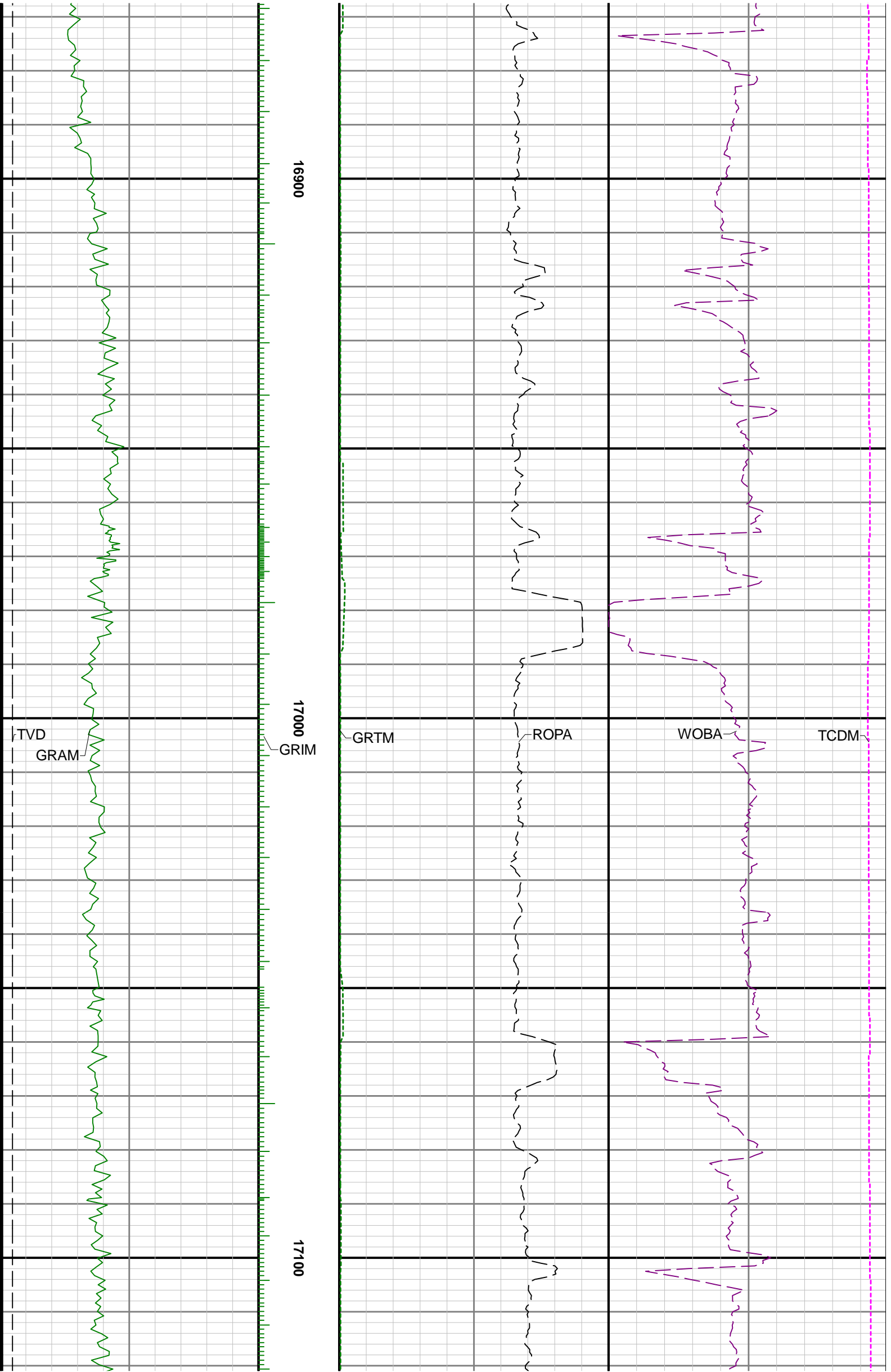

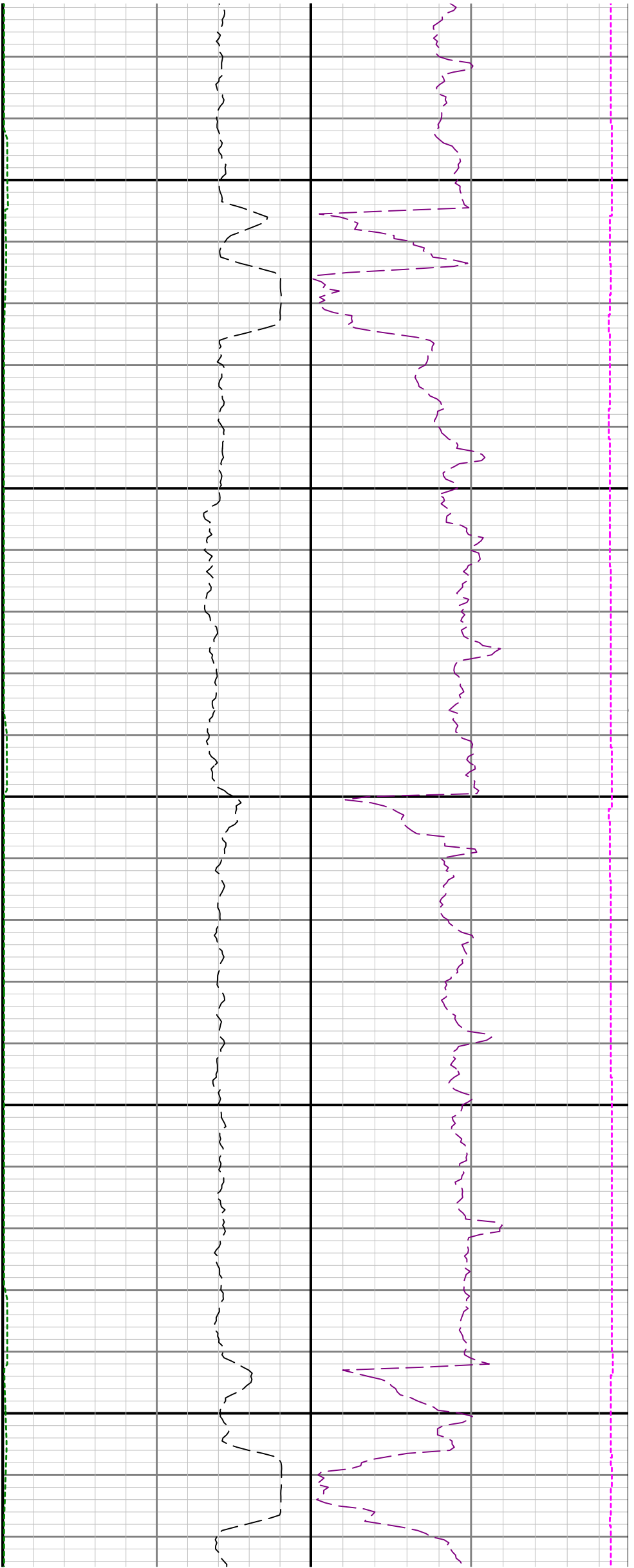

17200

17300

