

# PIT STATUS EVALUATION FORM

Facility ID: 115070

Pit Name: NORDMAN ESTATE 1-10

☐ Duplicate Record(s) Pit #

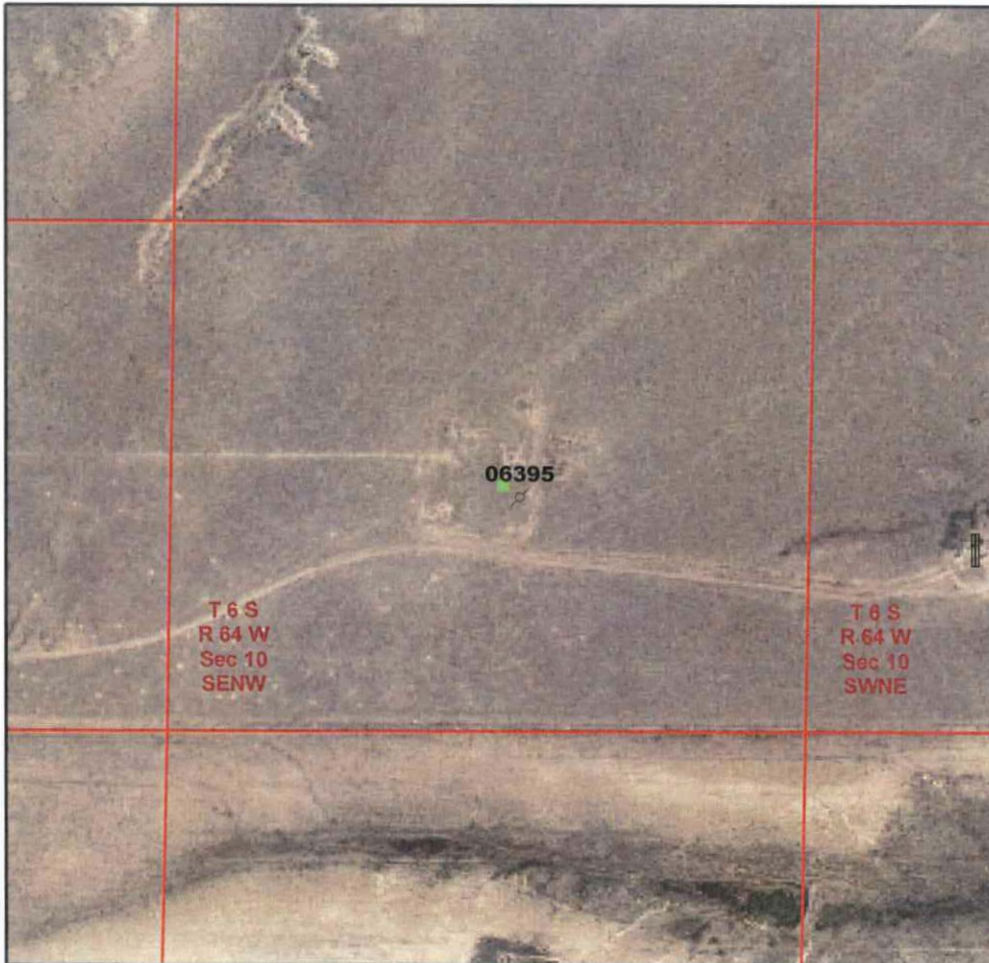

## Legend

- Database Pit Location
- Producing Well
- Shut In Well
- Temp Aban Well
- Abandoned Well
- Dry & Aban Well
- Injection Well
- Other Well Status



1:6,000

0 250 500 750 Feet

Image Source:  
USDA National Agricultural Imagery  
Program (NAIP), 2006

S.S. PAPADOPULOS & ASSOCIATES, INC.

## COGCC Database Information

Status: NR Owner: H & R WELL SERVICES, INC  
T: 6S R: 64W Sec: 10 QQ: SENW 6th Meridian  
Latitude: 39.544406 Longitude: -104.543457 NAD83

County: Elbert, CO  
County Code: 039

## Pit Status Evaluation

- ☐ **Active**
- ☐ Form 15: Pit Permit (1982) new Assoc. Well Seq No(s) \_\_\_\_\_
- ☐ Other documentation \_\_\_\_\_
- ☐ Aerial photo verification \_\_\_\_\_
- ☒ **Closed**
- ☐ Form 27: Remediation Workplan \_\_\_\_\_
- ☐ Form 4: Sundry Notice \_\_\_\_\_
- ☐ Rule 903a.(2)B \_\_\_\_\_
- ☒ Evidence pit(s) existed, no closure docs & well not PR, AC or SI
- Well API Seq #(s) 06395 PA (4-16-1995)
- ☒ Other documentation correspondence # 441024 (9-15-1995)
- FIR# 441025 (8-30-1995)
- ☐ **Abandoned**
- ☐ Possible un-reclaimed pit(s) or adverse conditions, no closure docs
- ☐ **Unknown**
- ☐ Site Visit
- ☐ No Site Visit
- ☐ Add'l Review

Notes: LIP (1987) skimpit + 30' x 50' pit

FIR (1995) "Final P & A inspection" well plugged and location restored