



Company

Well

Interval

Created

Bonanza Creek Oil Company

PRONGHORN 24-8-5XRLNB

Date From: 2018-11-25 12:06

Date To: 2018-12-01 23:18

2018-12-01 23:20:44

Top: 183.52 ft

Bottom: 6850.37 ft

Azimuthal Gamma Ray - Apparent - Up Quadrant
0.5 ft Average GRAUX

0 200

API

Azimuthal Gamma Ray - Apparent - Down
Quadrant 0.5 ft Average GRADX

0 200

API

True Vertical Depth TVD

7000 4950

ft

Gamma Ray - Apparent 0.5 ft Average GRAX

0 200

API

MD 1:240 feet

Depth Averaged ROP 3 ft Average ROPA

1000 0

ft/h

Gamma Time Since Drilled GRTX

0 600

min

Weight On Bit, Average 1 ft Average WOBA

0 50

klb

Downhole Temperature TCDX

0 300

degF

5000

GRAX

GRTX

TCDX

5100

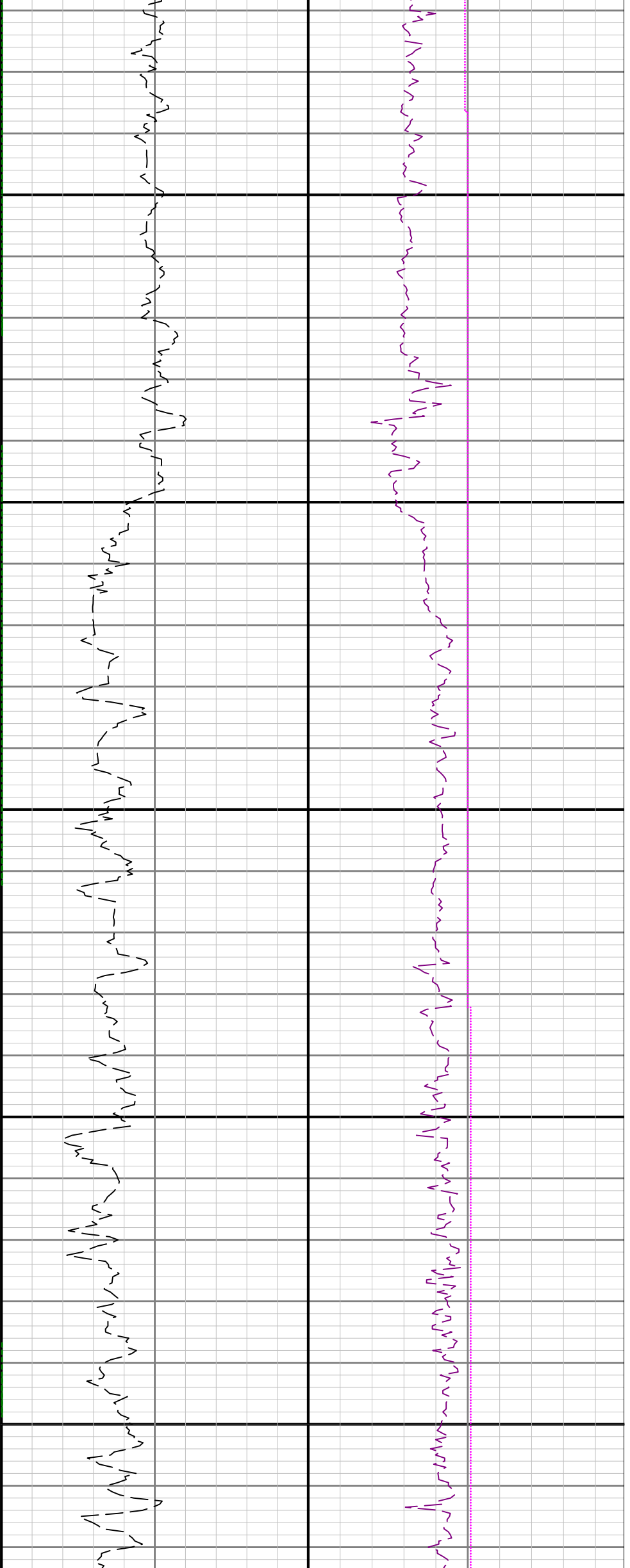

5200

5300

5400

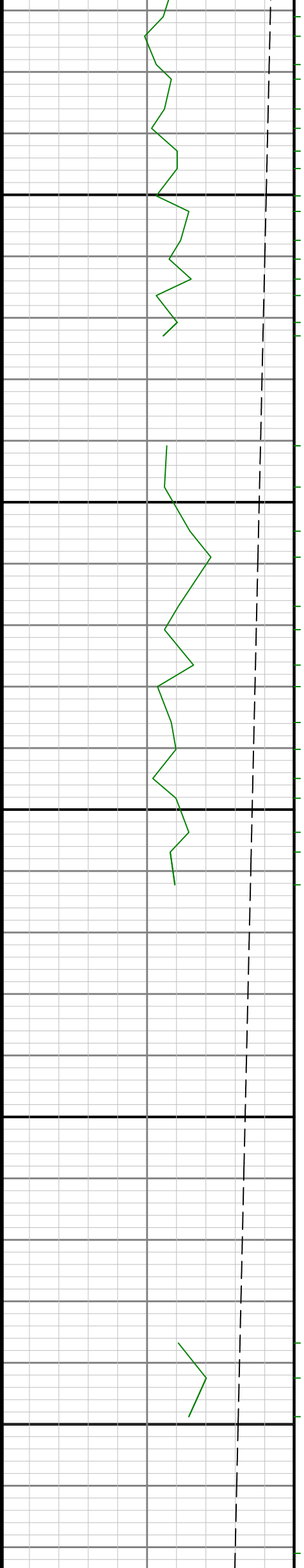

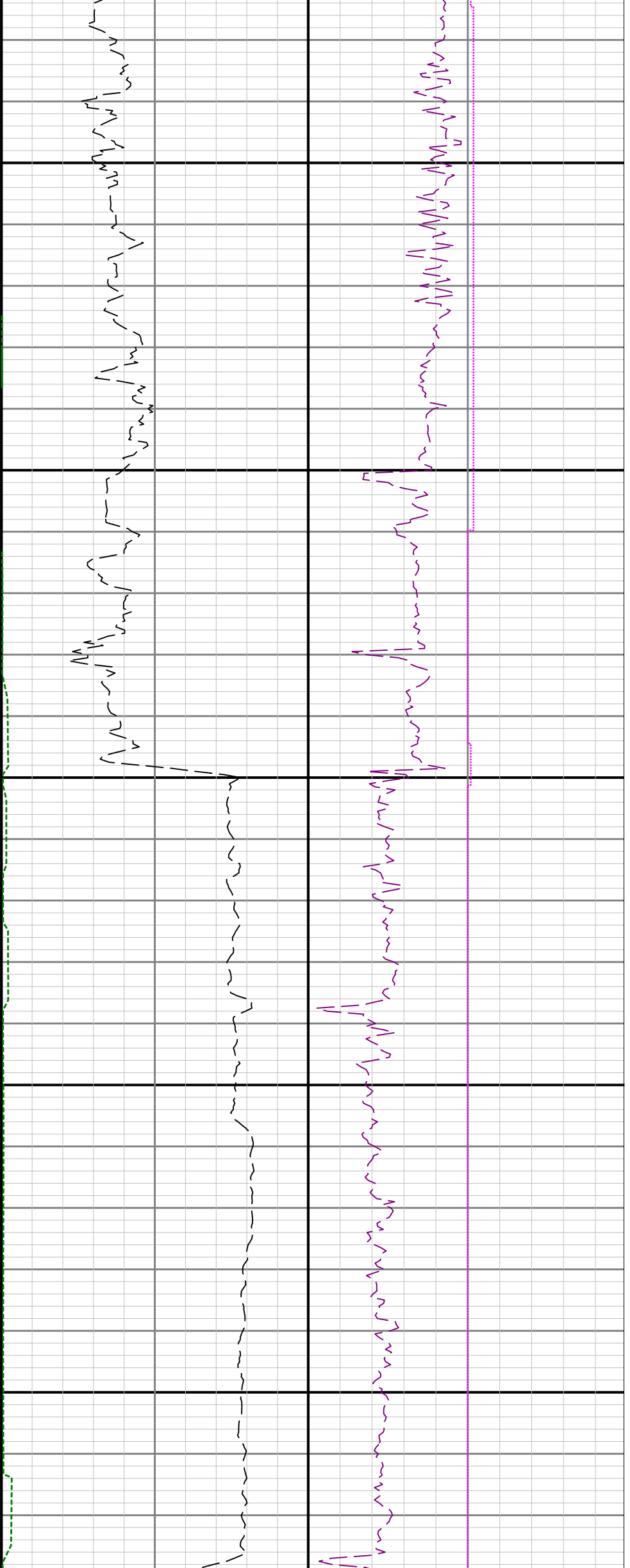

5500

5600

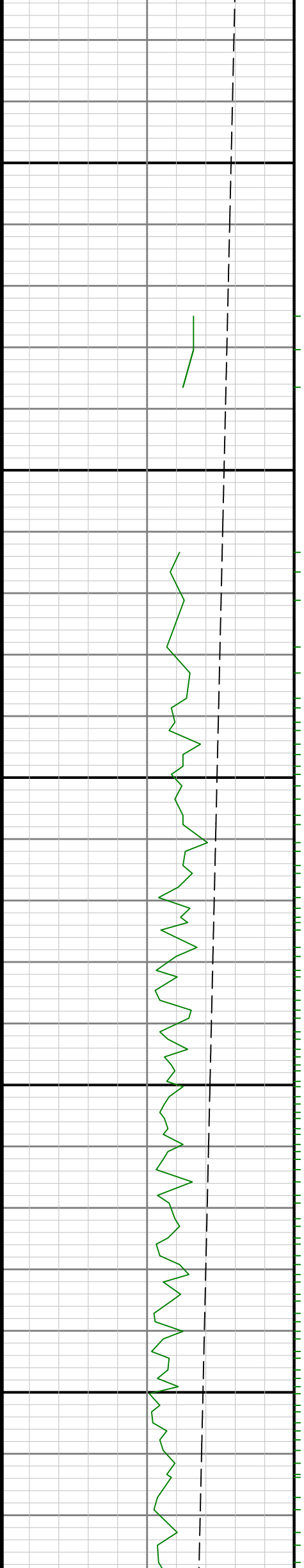



5700

5800

5900

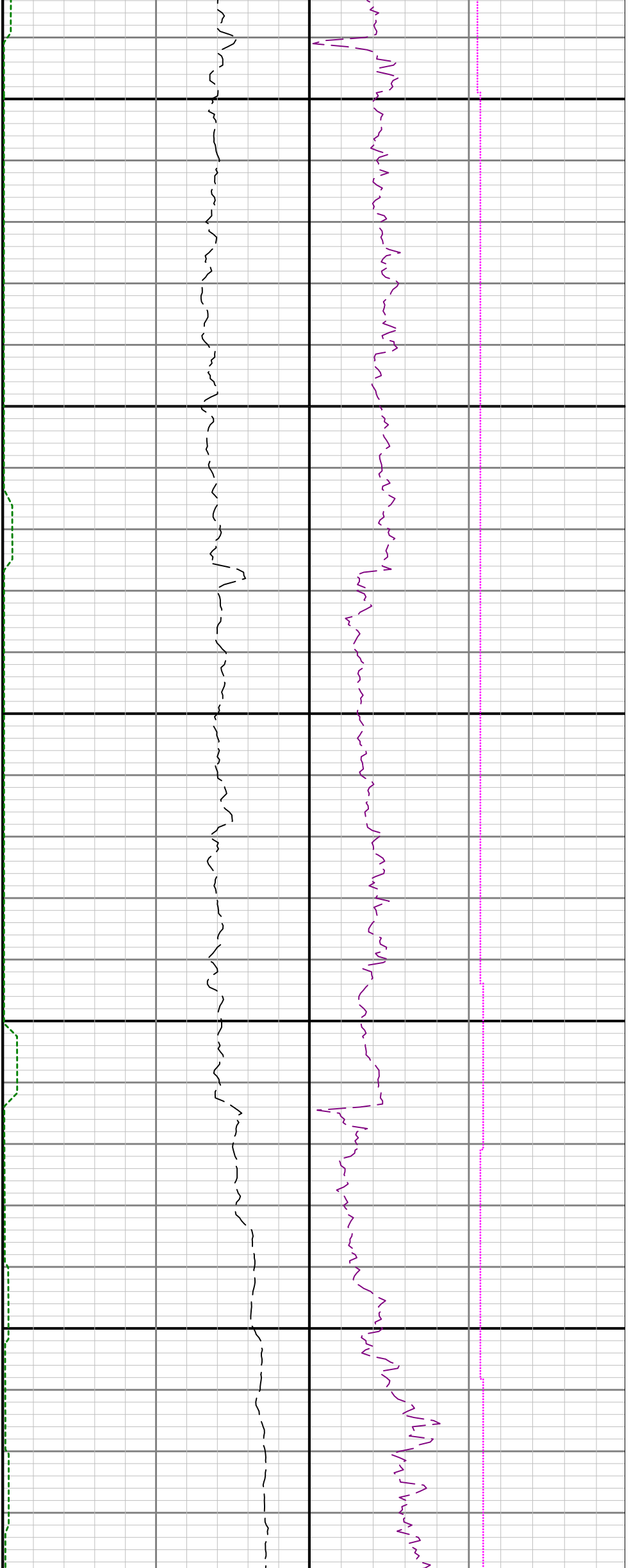

6000

6100

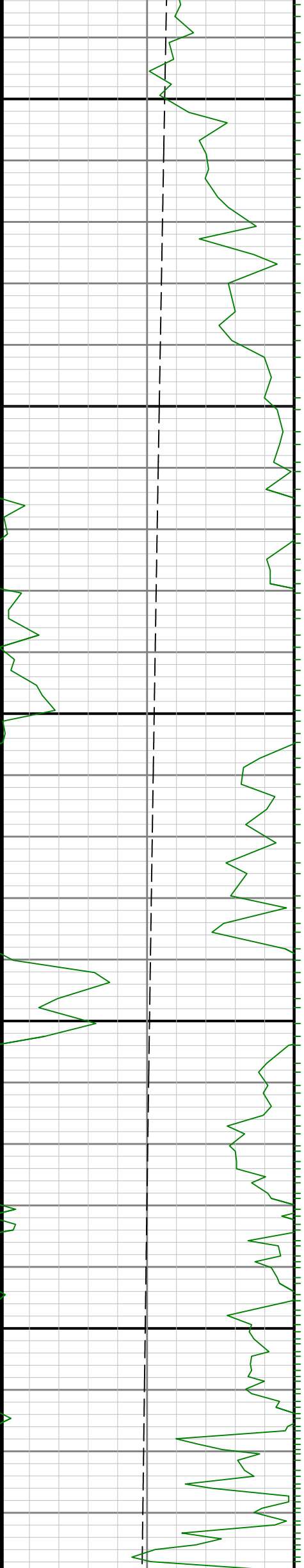

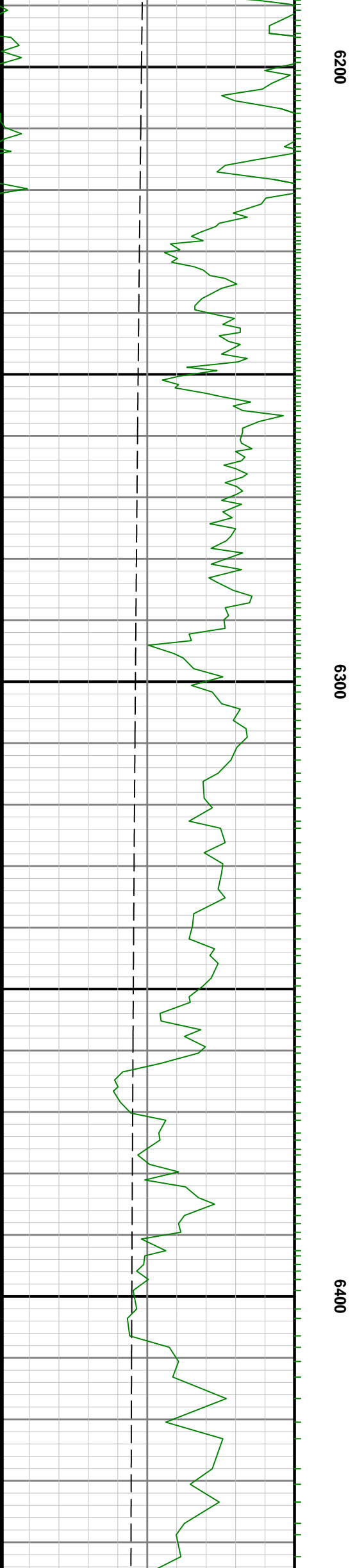
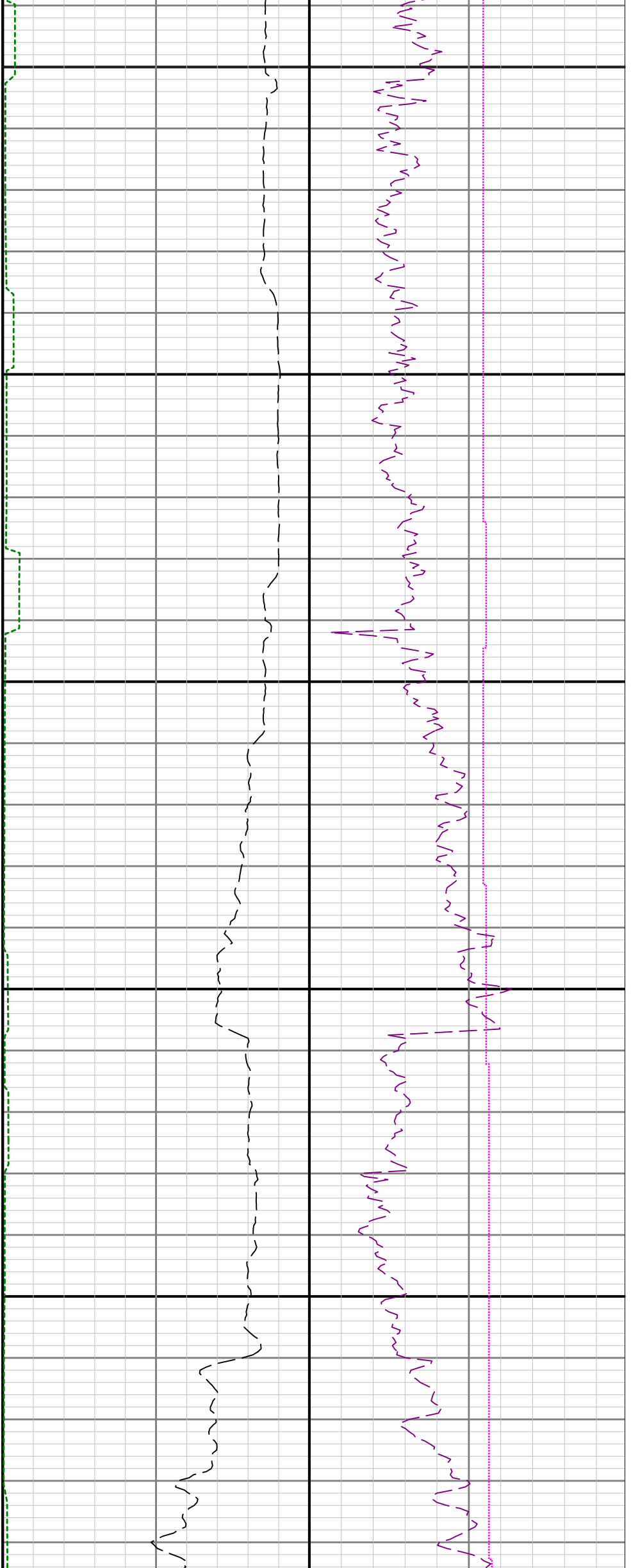

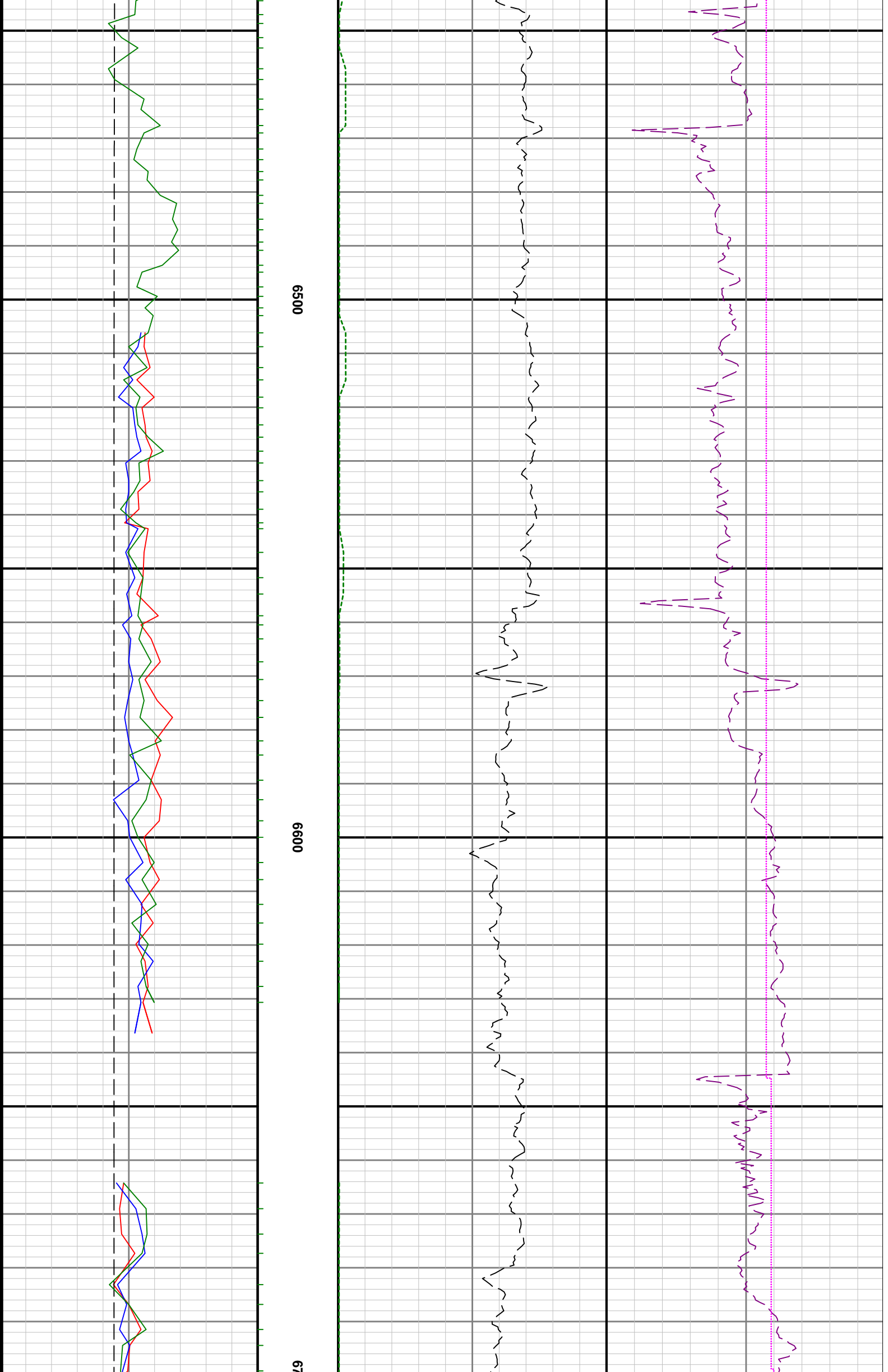

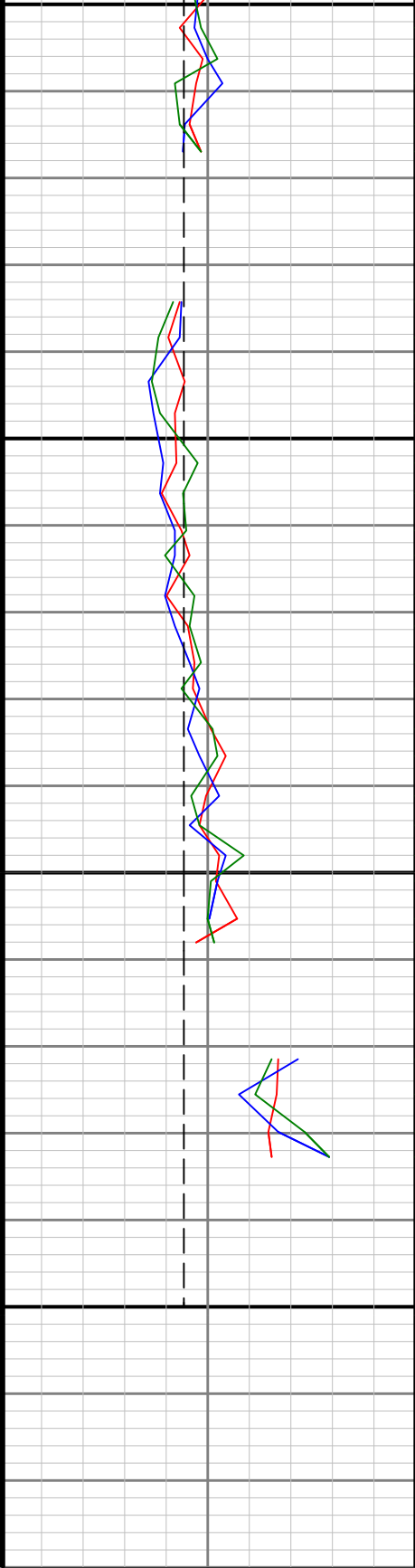

Azimuthal Gamma Ray - Apparent - Up Quadrant 0.5 ft Average GRAUX		
0		200
API		
Azimuthal Gamma Ray - Apparent - Down Quadrant 0.5 ft Average GRADX		
0		200
API		
True Vertical Depth TVD		
7000		4950
ft		
Gamma Ray - Apparent 0.5 ft Average GRAX		
0		200
API		

00

6800

MD 1:240 feet

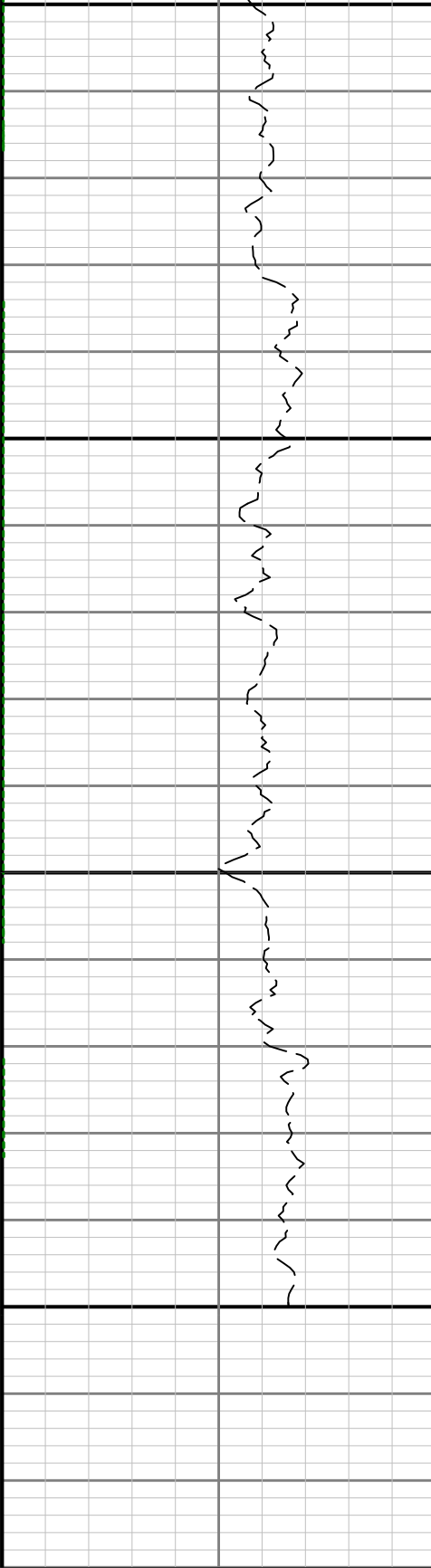

Depth Averaged ROP 3 ft Average ROPA		
1000		0
ft/h		
Gamma Time Since Drilled GRTX		
0		600
min		

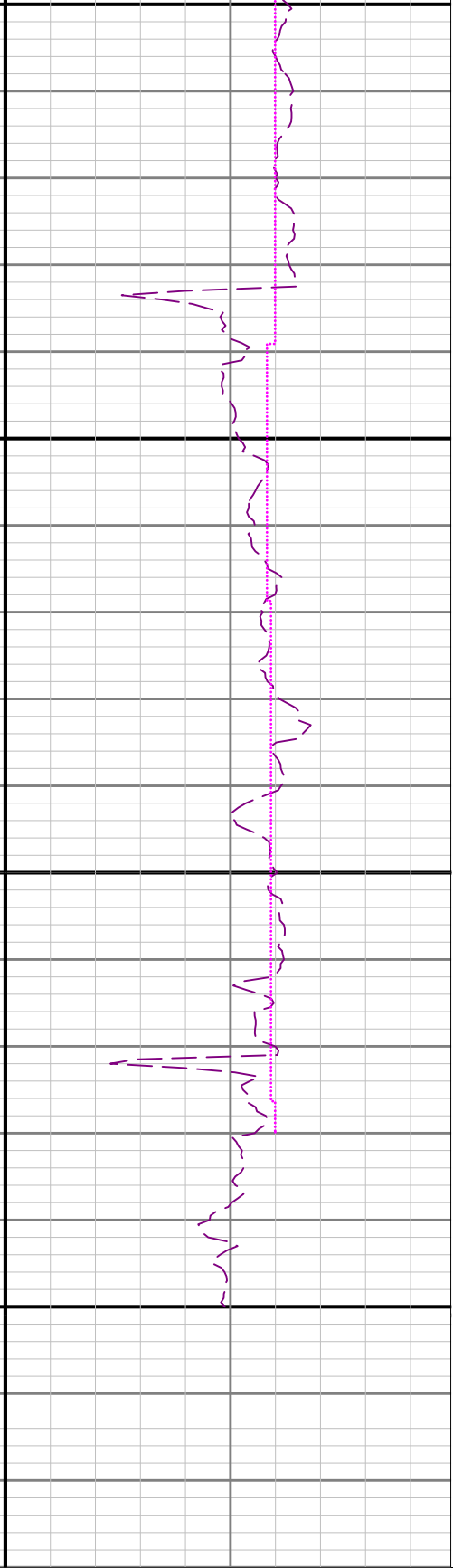

Weight On Bit, Average 1 ft Average WOBA		
0		50
klb		
Downhole Temperature TCDX		
0		300
degF		