

Construction and Storm Water Inspection

February 13, 2019

Operator: CRESTONE PEAK RESOURCES OPERATING LLC – 10633

Location ID: 451044

Inspection Document #: 674902526

Weld County, CO

NWNE Section 19 T2N R68W

Russell Beam
Reclamation Specialist, COGCC



COLORADO
Oil & Gas Conservation
Commission

Department of Natural Resources

Inspection Photos

Location Name: CRESTONE PEAK RESOURCES OPERATING LLC – 10633/2N68W19

Location ID: 451044



Photo 1. Photo taken from the access road near the entrance of the location off CR 20.5, facing South. Operator has installed a track pad and gravel potentially to limit tracking onto the county road.



Photo 2. Photo taken from the entrance of the location off CR 20.5, facing North. See comments from Photo 1.

Inspection Photos

Location Name: CRESTONE PEAK RESOURCES OPERATING LLC – 10633/2N68W19

Location ID: 451044



Photo 3. Photo taken from northeastern perimeter of the location, facing West. Photo illustrates the ditch and berm BMP that has been installed around the perimeter of the location. Appears the Operator is installing sediment traps with stabilized outlets around the original permitted location.



Photo 4. Photo taken from northwestern perimeter of the location, facing South. See comments from Photo 3.

Inspection Photos

Location Name: CRESTONE PEAK RESOURCES OPERATING LLC – 10633/2N68W19

Location ID: 451044



Photo 5. Photo taken from western perimeter of the unpermitted disturbance area, facing South. Stormwater BMPs have not been installed around the entire perimeter of the new unpermitted disturbance area.



Photo 6. Photo taken from southwestern perimeter of the unpermitted disturbance area, facing North. See comment from Photo 5.

Inspection Photos

Location Name: CRESTONE PEAK RESOURCES OPERATING LLC – 10633/2N68W19

Location ID: 451044



Photo 7. Photo taken from the access road looking Northwest into a new temporary access road built for the unpermitted area and the flowline work to the south. See comments from Photo 1.

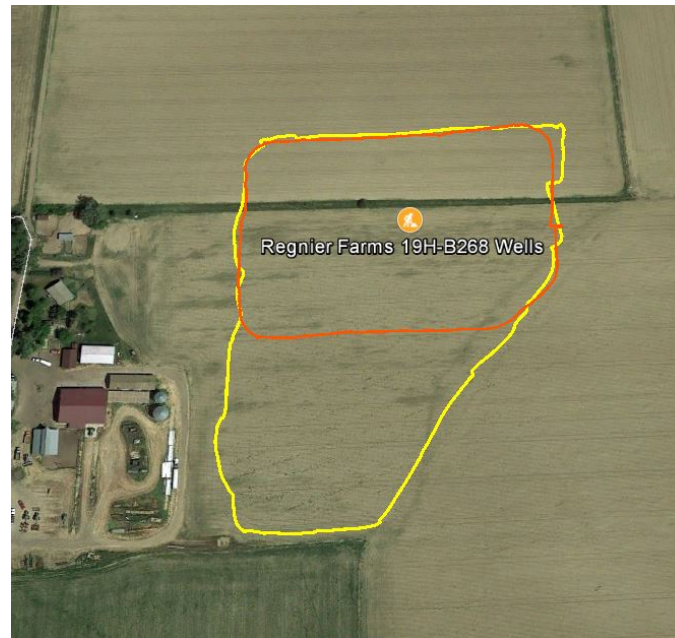

Photo 8. Aerial imagery showing the permitted disturbance area in the orange polygon and the newly disturbed unpermitted area to the south in yellow.