

Lat40°, Inc. 6250 W. 10th Street, Unit 2, Greeley, CO 970-515-5294

**APPROVED**

*By JacobEicher at 11:26 am, Nov 16, 2018*

# WELL LOCATION CERTIFICATE

**RAMPART A33-790**

SECTION: 20  
TOWNSHIP: 6N  
RANGE: 64W  
6TH. P.M.  
WELD COUNTY, CO

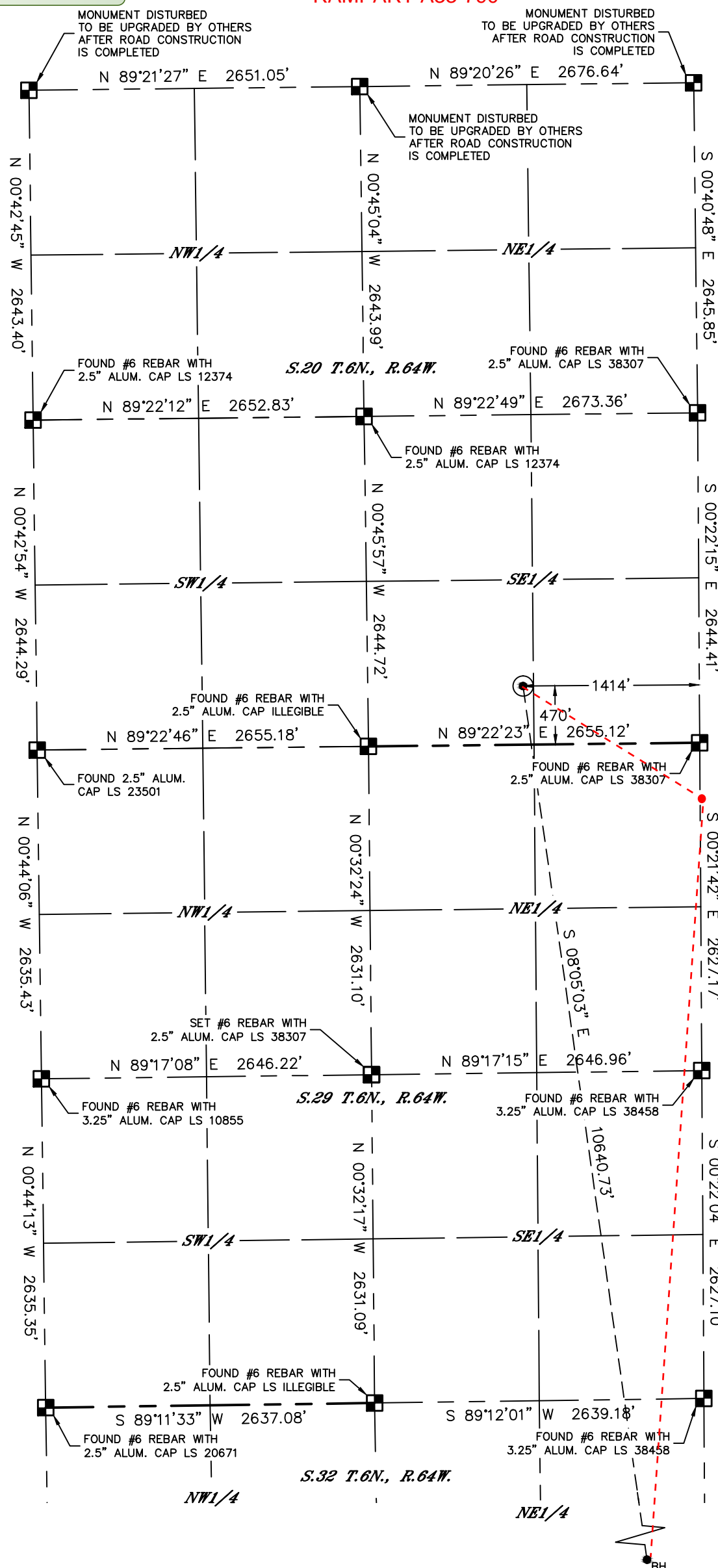

TPZ: 460' FNL, 0' FWL,  
Sec 28-T6N-R64W  
HAND DRAWN 11/2018

Depiction was not surveyed and was added by NBL

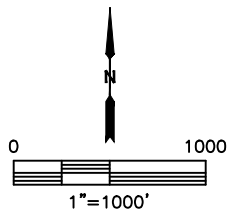







CLIENT: NOBLE ENERGY, INC.						LANDMAN: TONY BALL			
INSTRUMENT OPERATOR: SCOTT SHERARD						SURVEY DATE: 5/30/2018		SURFACE USE: PASTURE	
SHL FOOTAGE				SHL LAT °	SHL LONG °	SHL PDOP	SHL ELEV (FT.)	SHL 1/4/1/4	SHL S-T-R
470	FSL	1414	FEL	40.46551	-104.56969	2.5	4707	SWSE	20-6-64

BHL FOOTAGE				BHL LAT °	BHL LONG °	BHL S-T-R
460	FSL	0	FWL	40.43656	-104.56471	33-6-64

**NOTE:**

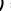
- NOTE:
- 1) Bearings shown are Grid Bearings of the Colorado State Plane Coordinate System, North Zone, North American Datum 1983. The lineal dimensions as contained herein are based upon the "U.S. Survey Foot."
  - 2) Distances to section lines measured at 90 degrees from said section lines.
  - 3) Ground elevations are based on an observed GPS elevation (NAVD 1988 DATUM).
  - 4) Latitude and Longitude shown are (NAD 83 DATUM).
  - 5) IMPROVEMENTS: See LOCATION DRAWING for all visible improvements within 500' of oil and gas location.
  - 6) This map does not represent a boundary survey.

### LEGEND

-  = ALIQUOT MONUMENT AS DESCRIBED  
 = CALCULATED POSITION  
 = SURFACE HOLE LOCATION (SHL)  
 = ENTRY POINT LOCATION (EP)  
 = BOTTOM HOLE LOCATION (BHL)  
 = EXISTING WELL  
 = ABANDONED WELL

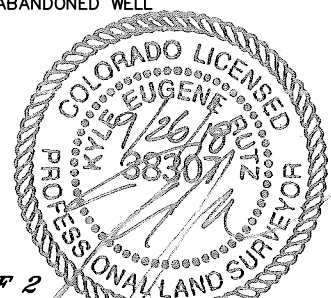

*SHEET 1 OF 2*

Kyle E. Rutz—On behalf of Lat40, Inc.  
Colorado Licensed Professional Land Surveyor No. 38307  
DATE: 9/26/2018  
PROJECT#: 2018024



Lat40°, Inc. 6250 W. 10th Street, Unit 2, Greeley, CO 970-515-5294

WELL LOCATION CERTIFICATE

RAMPART A33-790

SECTION: 20  
TOWNSHIP: 6N  
RANGE: 64W  
6TH. P.M.  
WELD COUNTY, CO

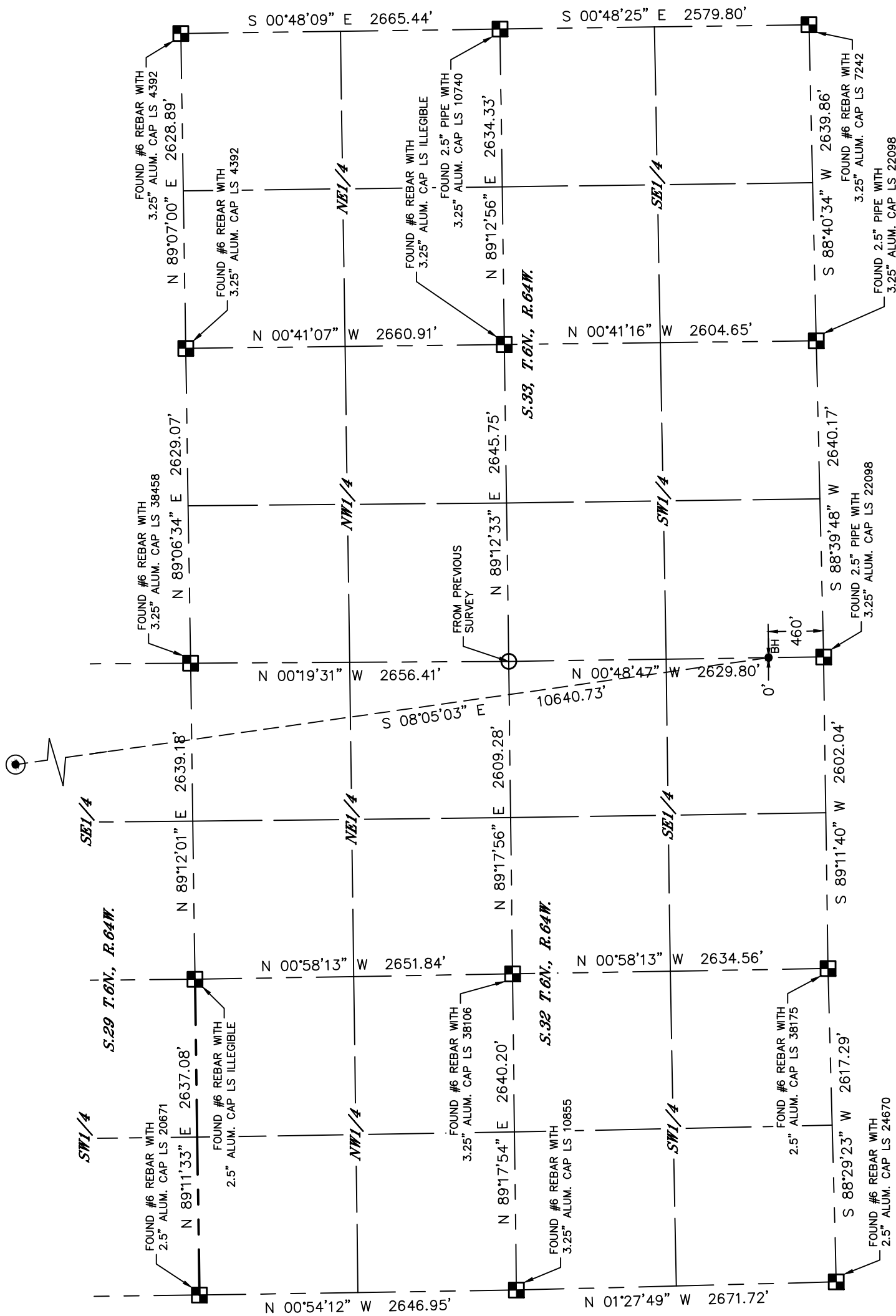

LEGEND

- = ALIQUOT MONUMENT AS DESCRIBED
- = CALCULATED POSITION
- = SURFACE HOLE LOCATION (SHL)
- ▲ = ENTRY POINT LOCATION (EP)
- = BOTTOM HOLE LOCATION (BHL)
- ⊙ = EXISTING WELL
- ⊙ = ABANDONED WELL

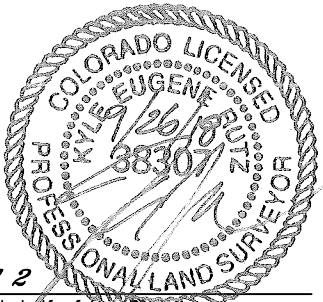
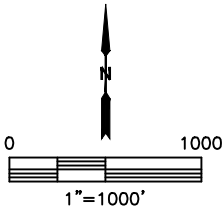

SHEET 2 OF 2

Kyle E. Rutz—On behalf of Lat40, Inc.  
Colorado Licensed Professional Land Surveyor No. 38307  
DATE: 9/26/2018  
PROJECT#: 2018024