

OPERATOR: **Extraction Oil & Gas**

WELL NAME: **Duck Club 12W-20-4N**

FIELD NAME: DJ Basin - Wattenberg

DRILLING RIG: Patterson 901

API #: 05-001-10157

LAT/LONG: 39.97922, -104.73094

SURFACE HOLE: NWSW S12-T1S-R66W, 2519' FSL, 691' FWL

BOTTOM HOLE: S10-T1S-R66W, 1598' FNL, 2179' FEL



Earth Science Agency, LLC

COUNTY: Adams

STATE: Colorado

GROUND ELEVATION: 5036'

KELLY BUSHING: 5065'

DRILLING FLUID: OBM

TVD VS. MD: 7416' / 17770'

SPUD DATE: December 17, 2018

TD DATE: December 20, 2018

DEPTHS LOGGED: 6000' - 17770'

DATES LOGGED: December 18, 2018 - December 20, 2018

GEOLOGISTS: Mitch Weller, Blake Eatherton

SCALE: 5" = 100'

#### LEGEND

CHALK

LIMESTONE

SHALY LIMESTONE

MARLSTONE

CALCAREOUS SHALE

DOLOMITE

SHALE

SILTY SHALE

SHALY SILTSTONE

SHALY SANDSTONE

SANDSTONE

ANHYDRITE

FORMATION  $\approx$  CONNECTION  $\Delta$  MIDNIGHT NEW BIT GAS SHOW FAULT

MEASURED DEPTH (FT)

PHOTOS

MUDLOGGER INTERP

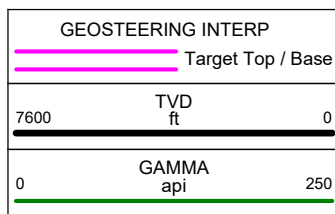

F & B

**GAS**

Total

C1

C2

C3

C4

Units - Log Scale

MUD VOL. 800 bbl

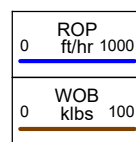

SLIDES  
SYMBOLS

COMMENTS

CUTTINGS %

SAMPLE DESCRIPTION

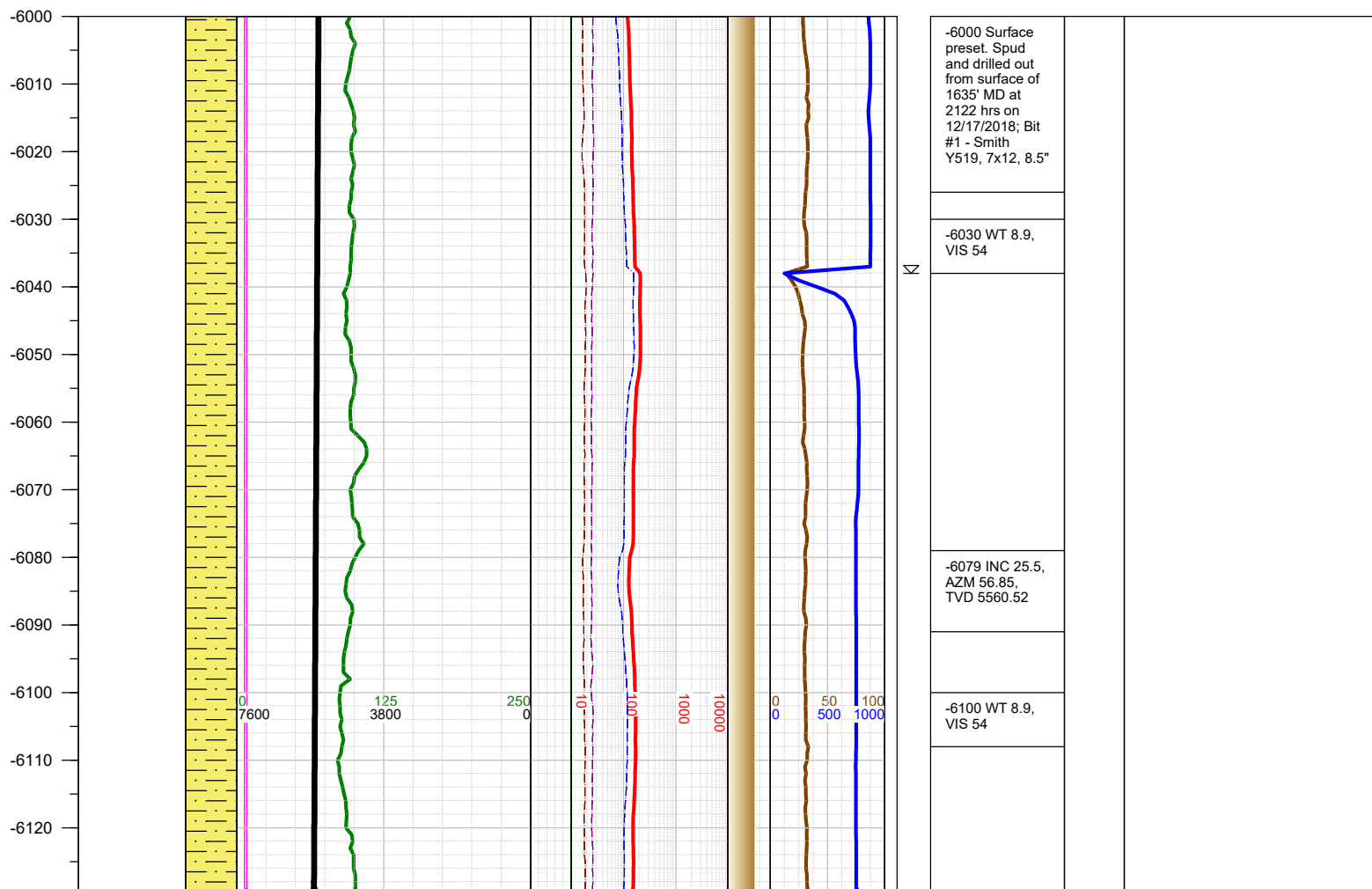

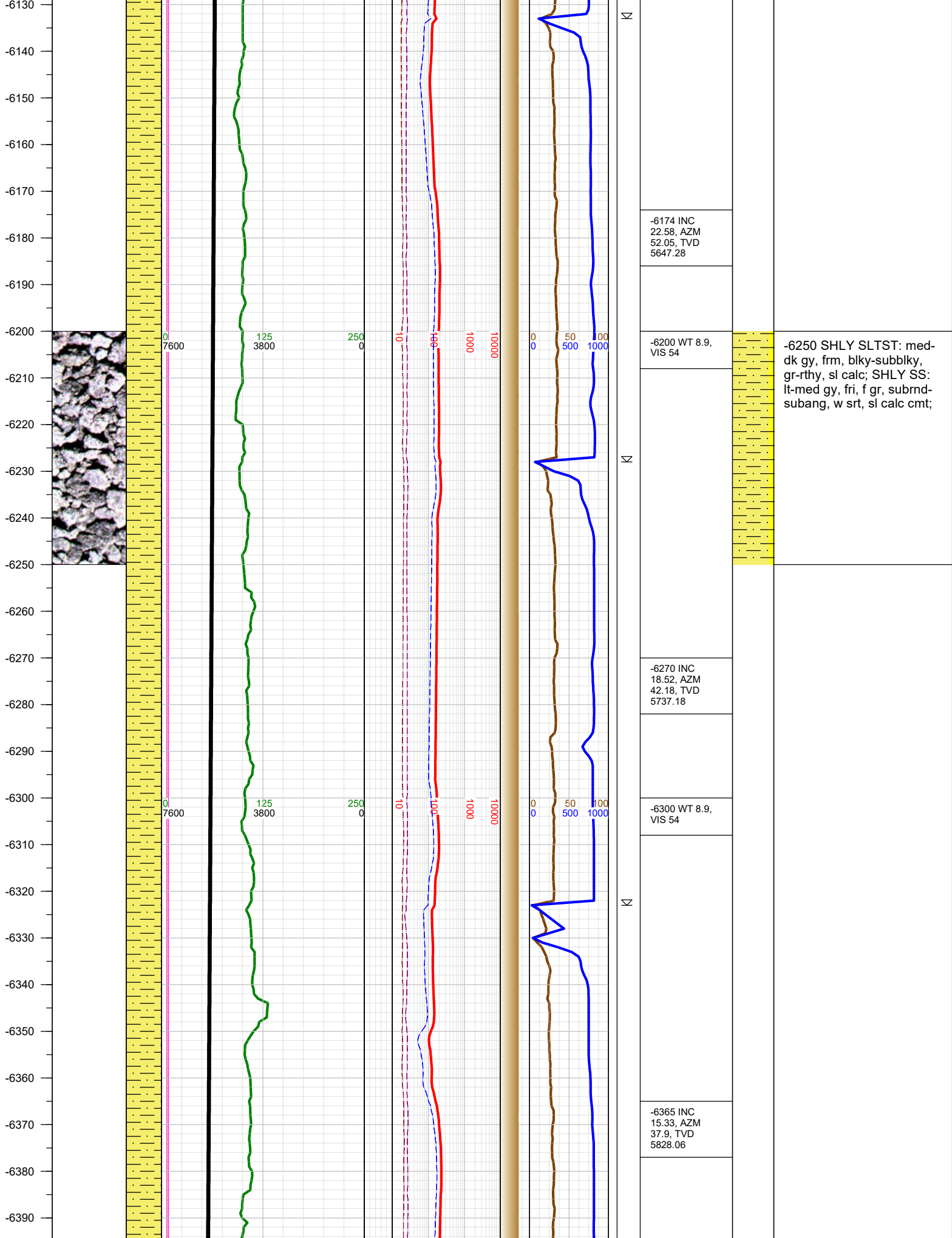

-6250 SHLY SLTST: med-dk gy, frm, blkly-subblky, gr-rthy, sl calc; SHLY SS: lt-med gy, fri, f gr, subrnd-subang, w srt, sl calc cmt;

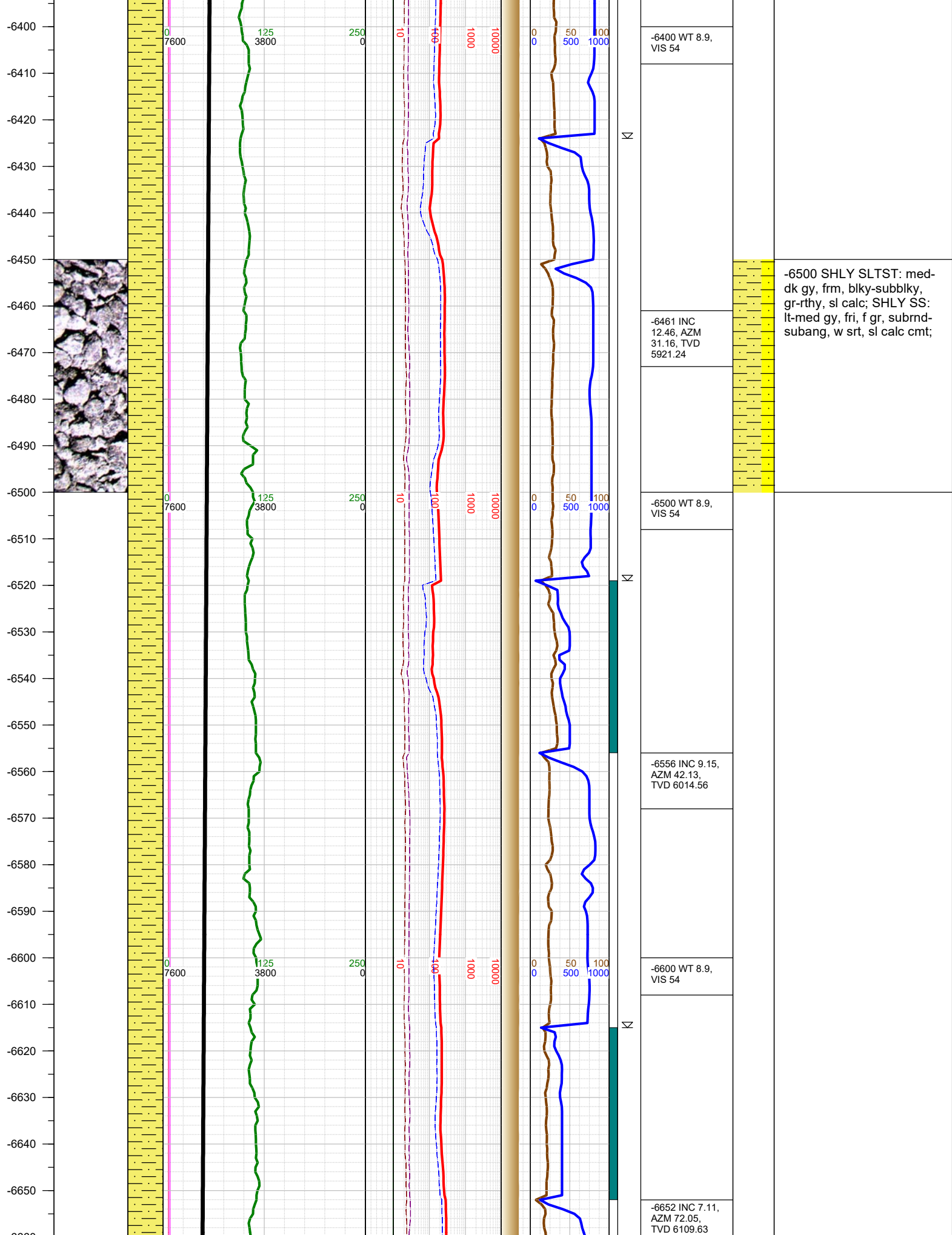

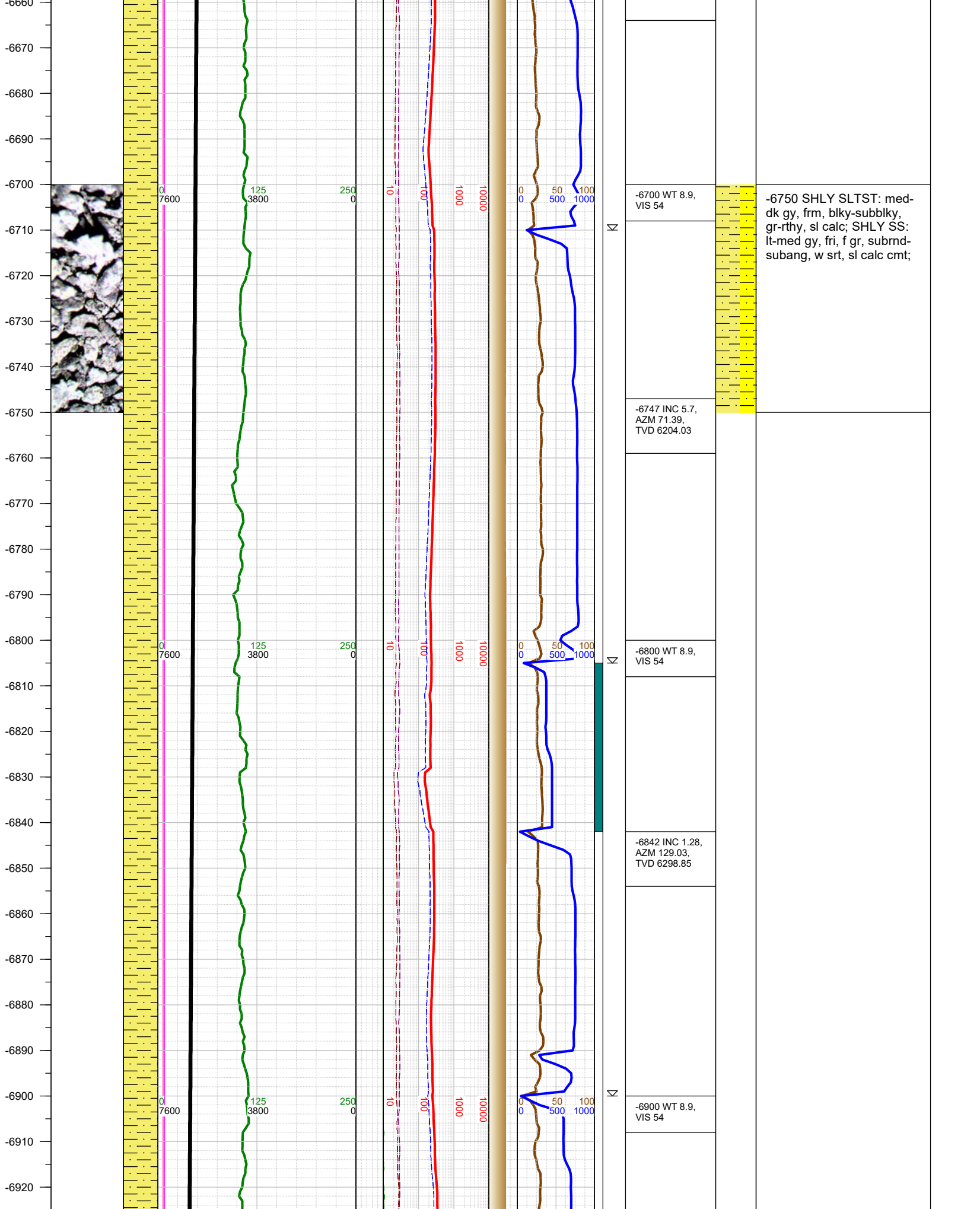



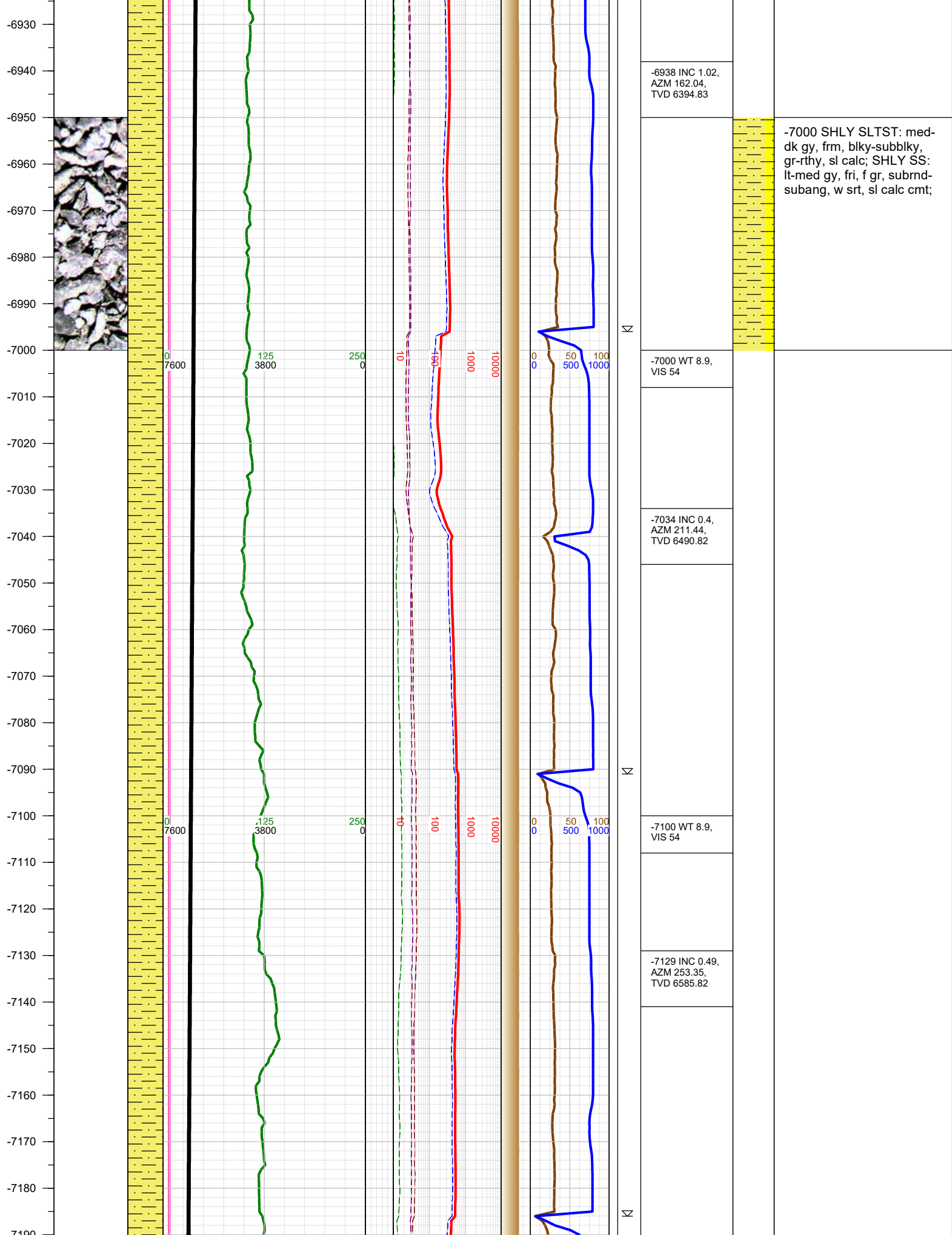

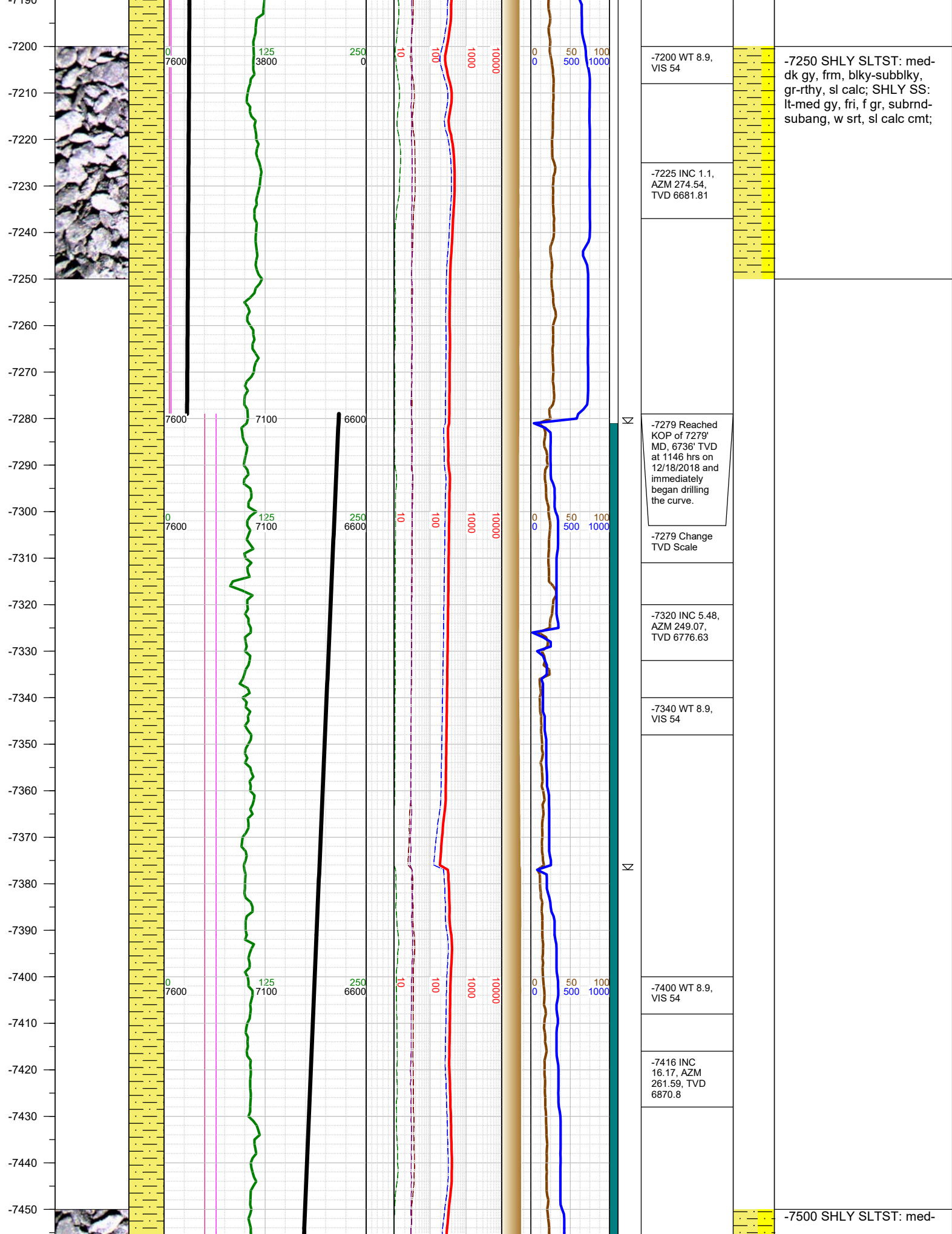

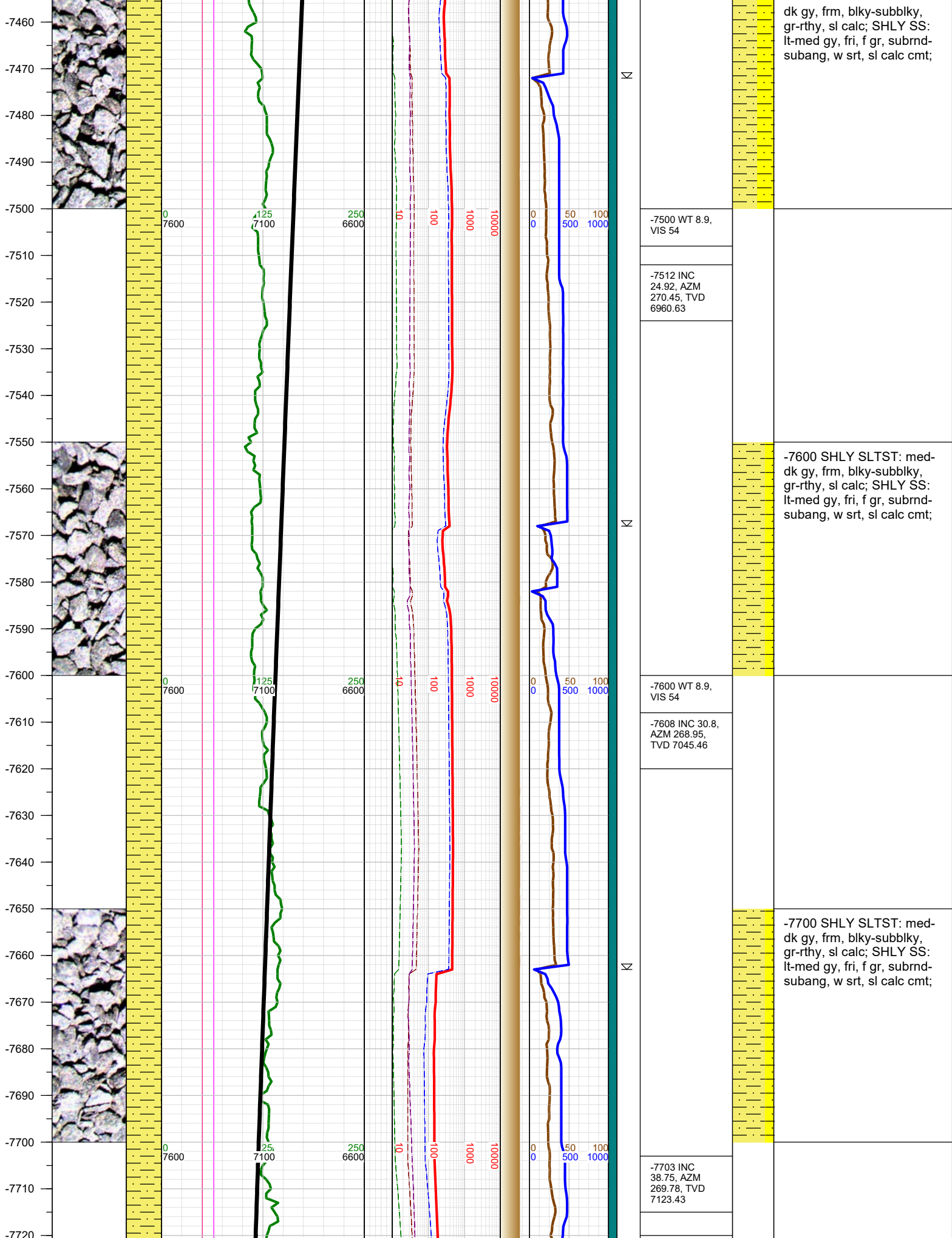



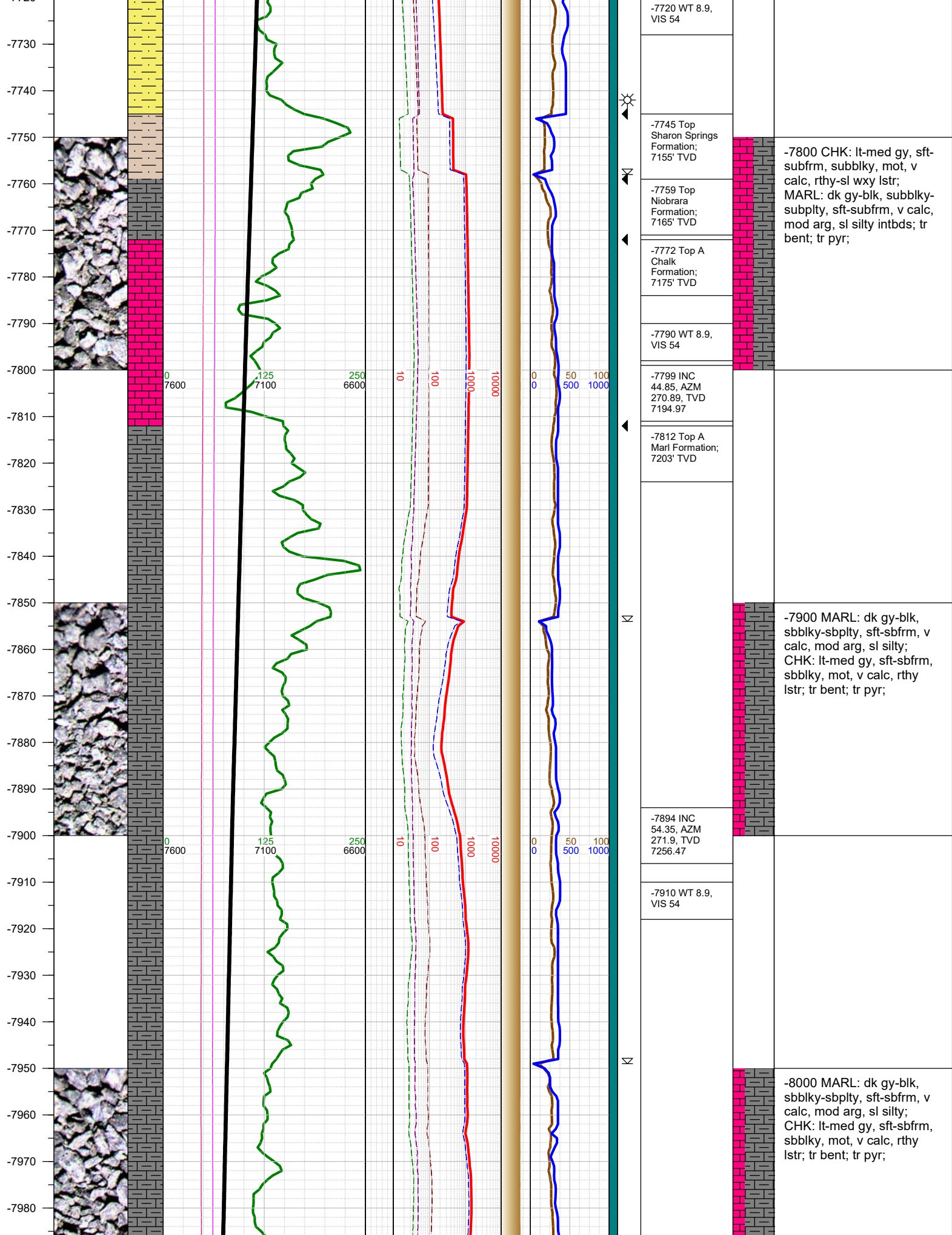



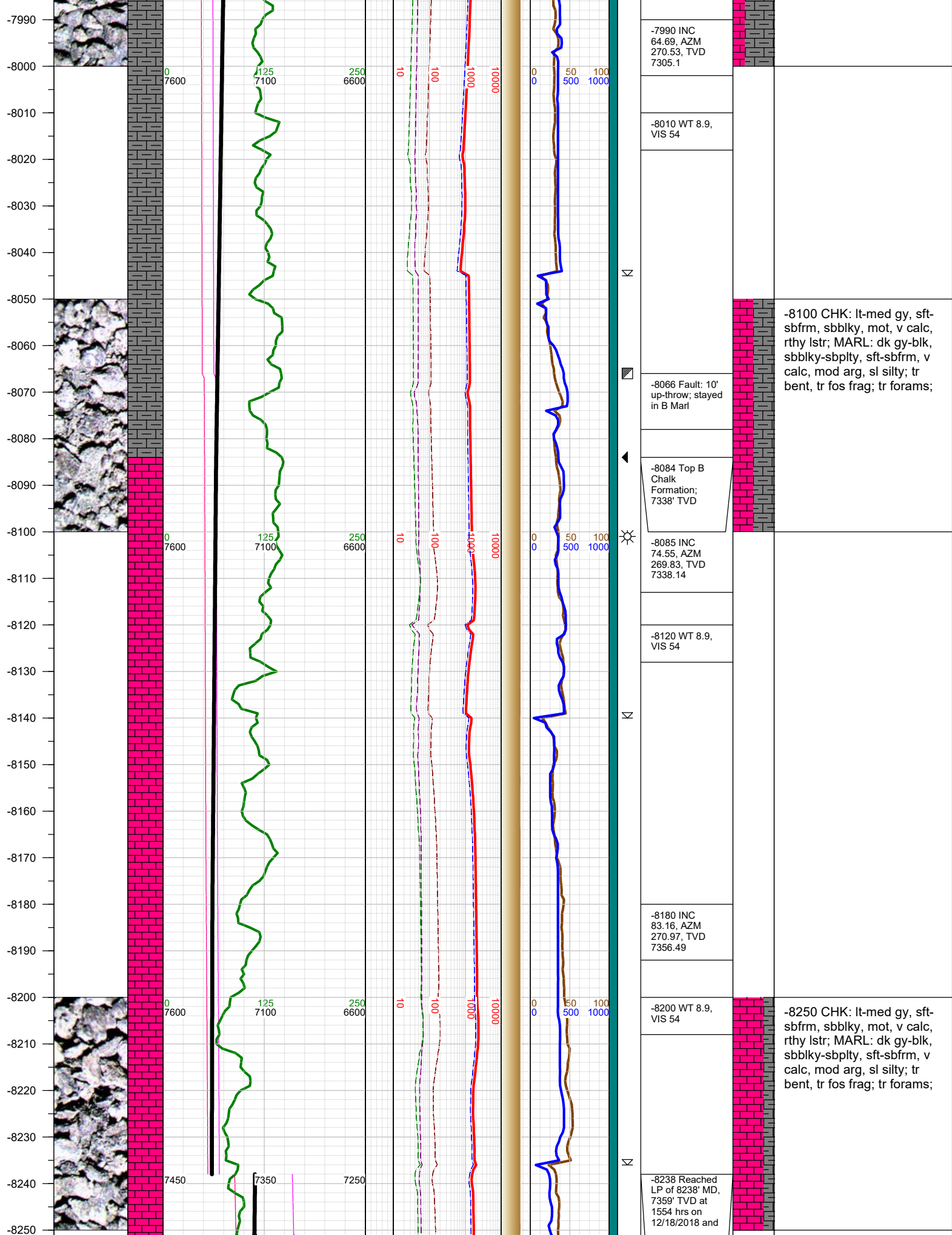

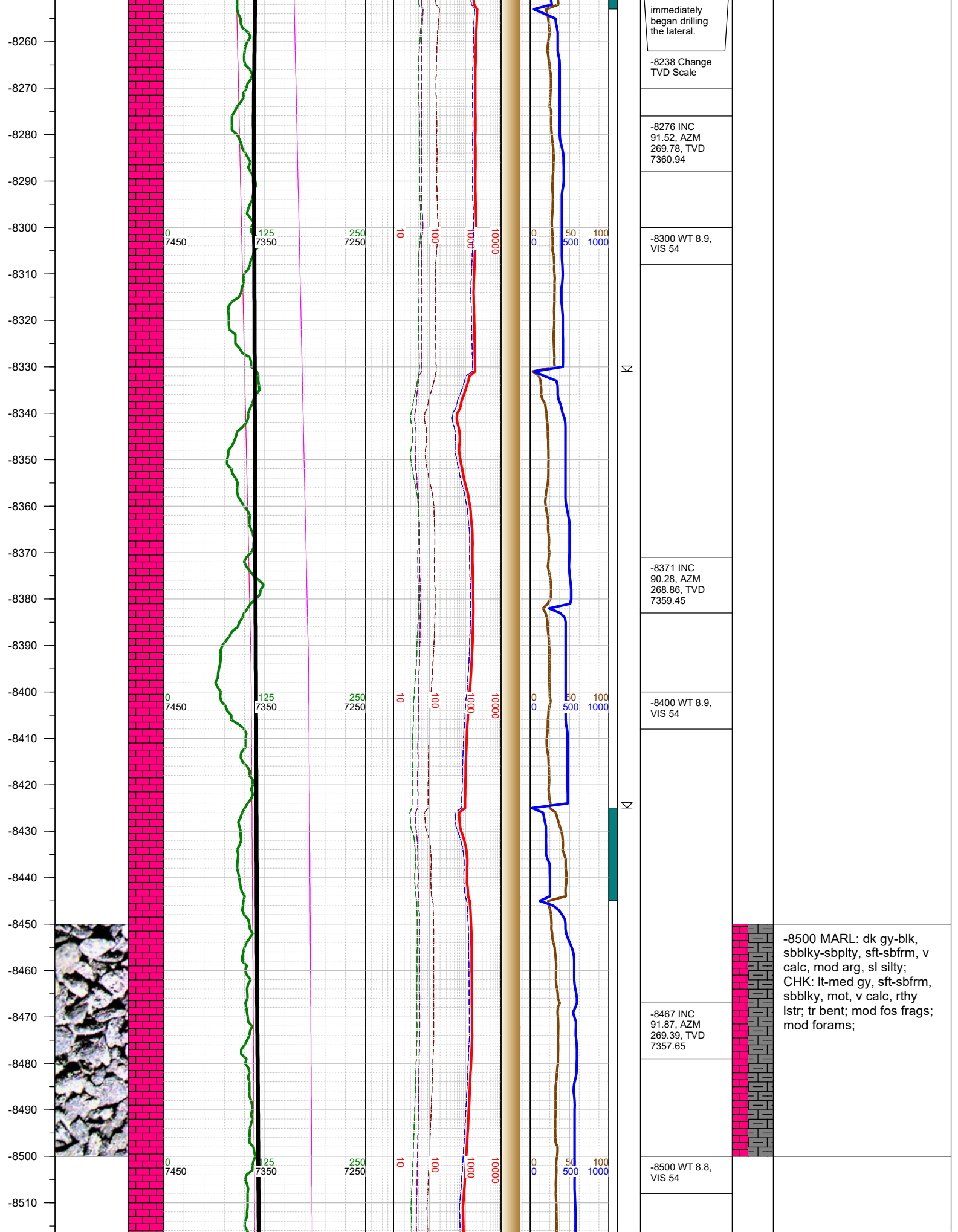

-8520  
-8530  
-8540  
-8550  
-8560  
-8570  
-8580  
-8590  
-8600  
-8610  
-8620  
-8630  
-8640  
-8650  
-8660  
-8670  
-8680  
-8690  
-8700  
-8710  
-8720  
-8730  
-8740  
-8750  
-8760  
-8770  
-8780

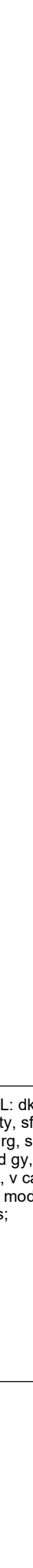
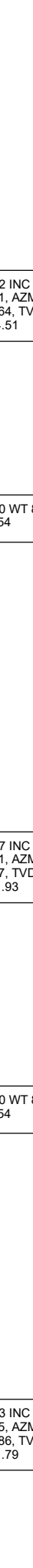
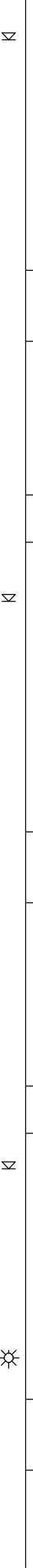
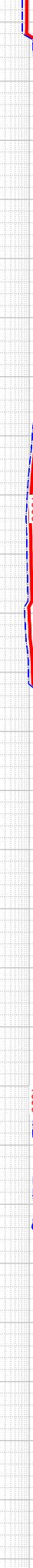
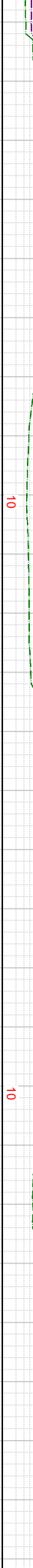
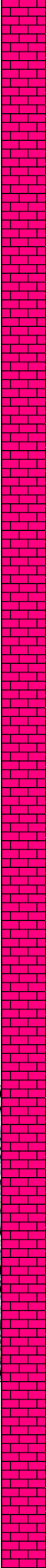
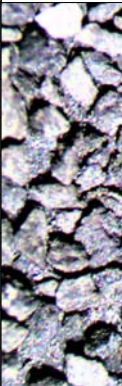

-8562 INC  
91.91, AZM  
268.64, TVD  
7354.51

-8600 WT 8.8,  
VIS 54

-8657 INC  
91.21, AZM  
269.7, TVD  
7351.93

-8700 WT 8.8,  
VIS 54

-8753 INC  
88.95, AZM  
268.86, TVD  
7351.79

-8750 MARL: dk gy-blk,  
sbbkly-sbplty, sft-sbfrm, v  
calc, mod arg, sl silty;  
CHK: lt-med gy, sft-sbfrm,  
sbbkly, mot, v calc, rthy  
lstr; tr bent; mod fos frags;  
mod forams;



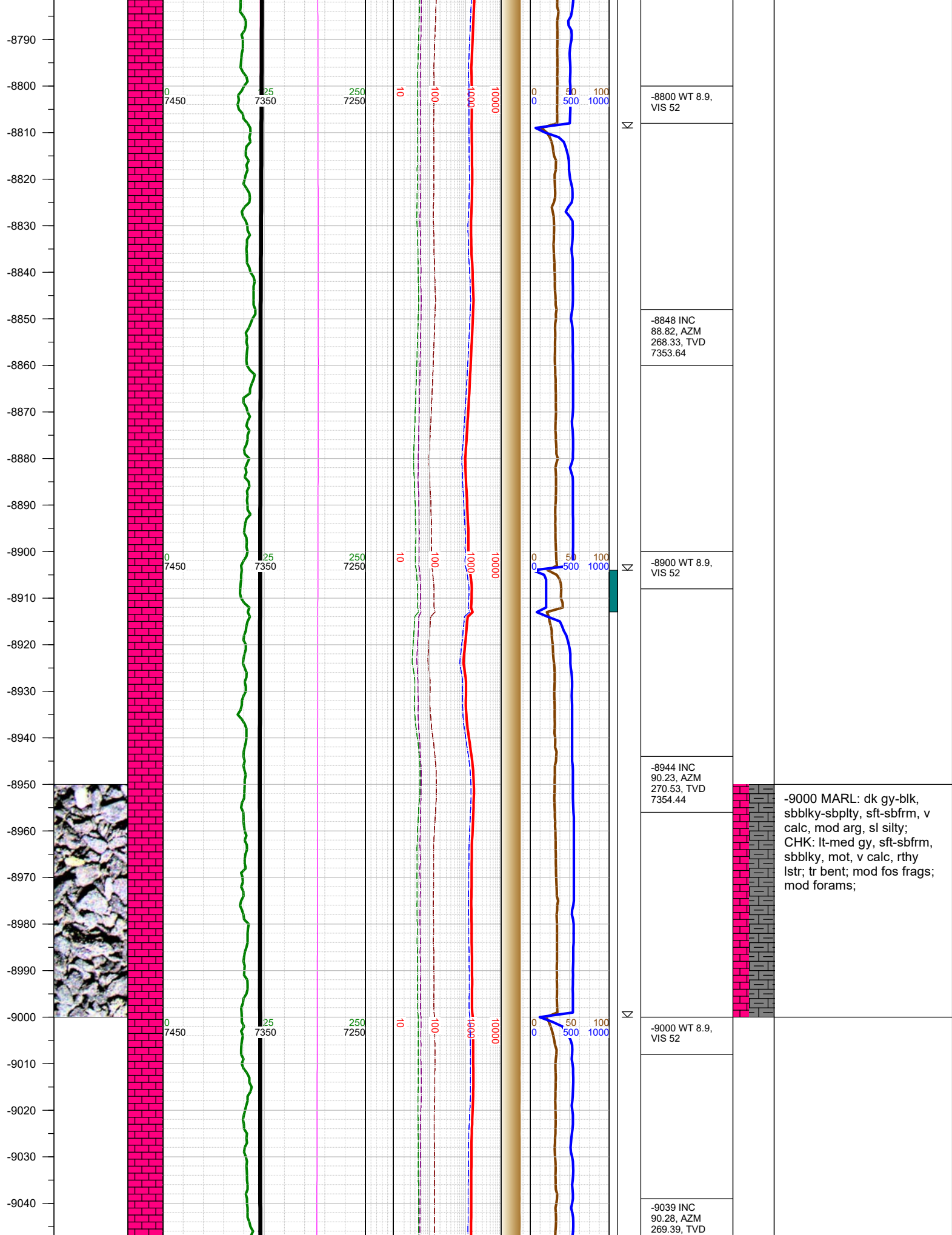



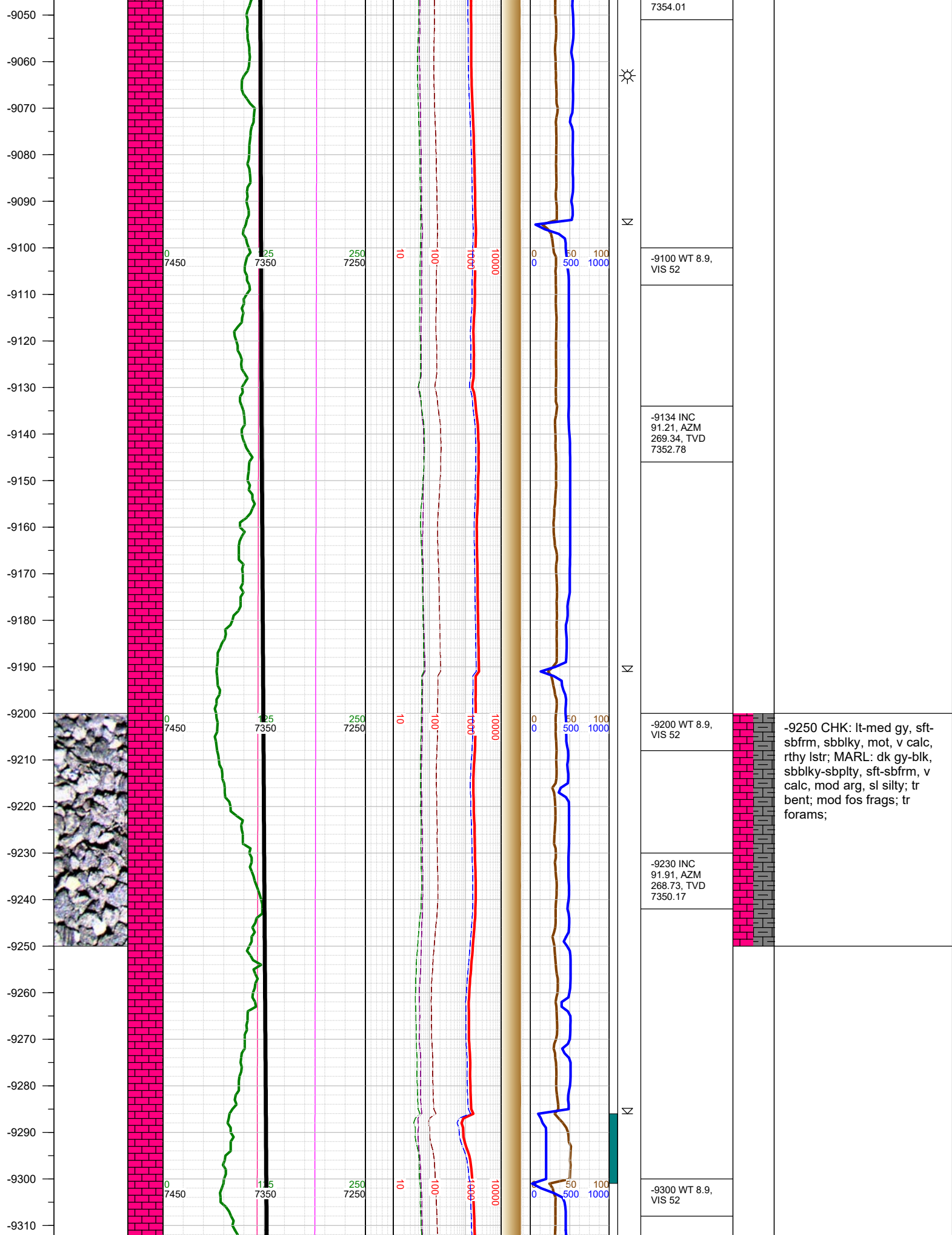

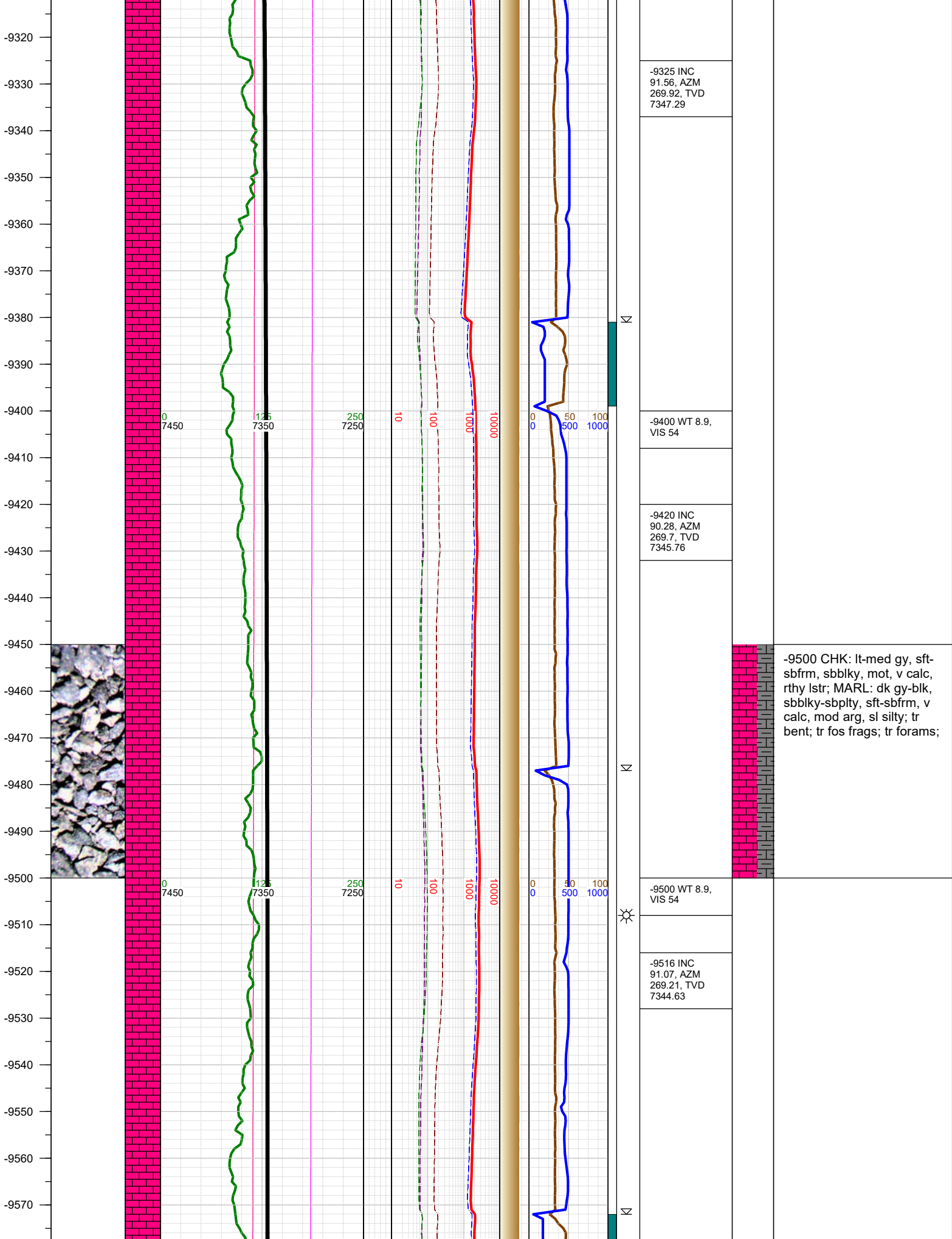

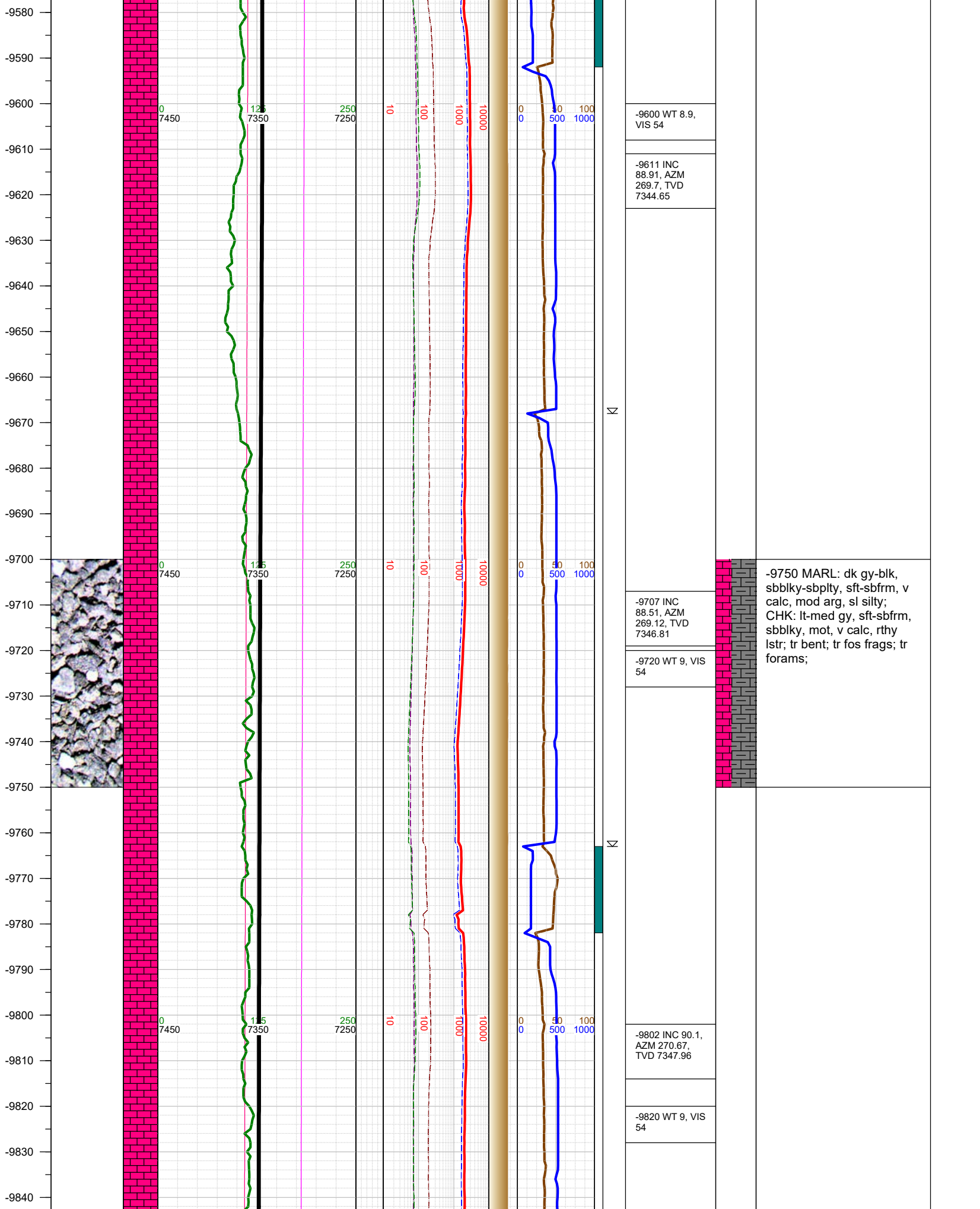



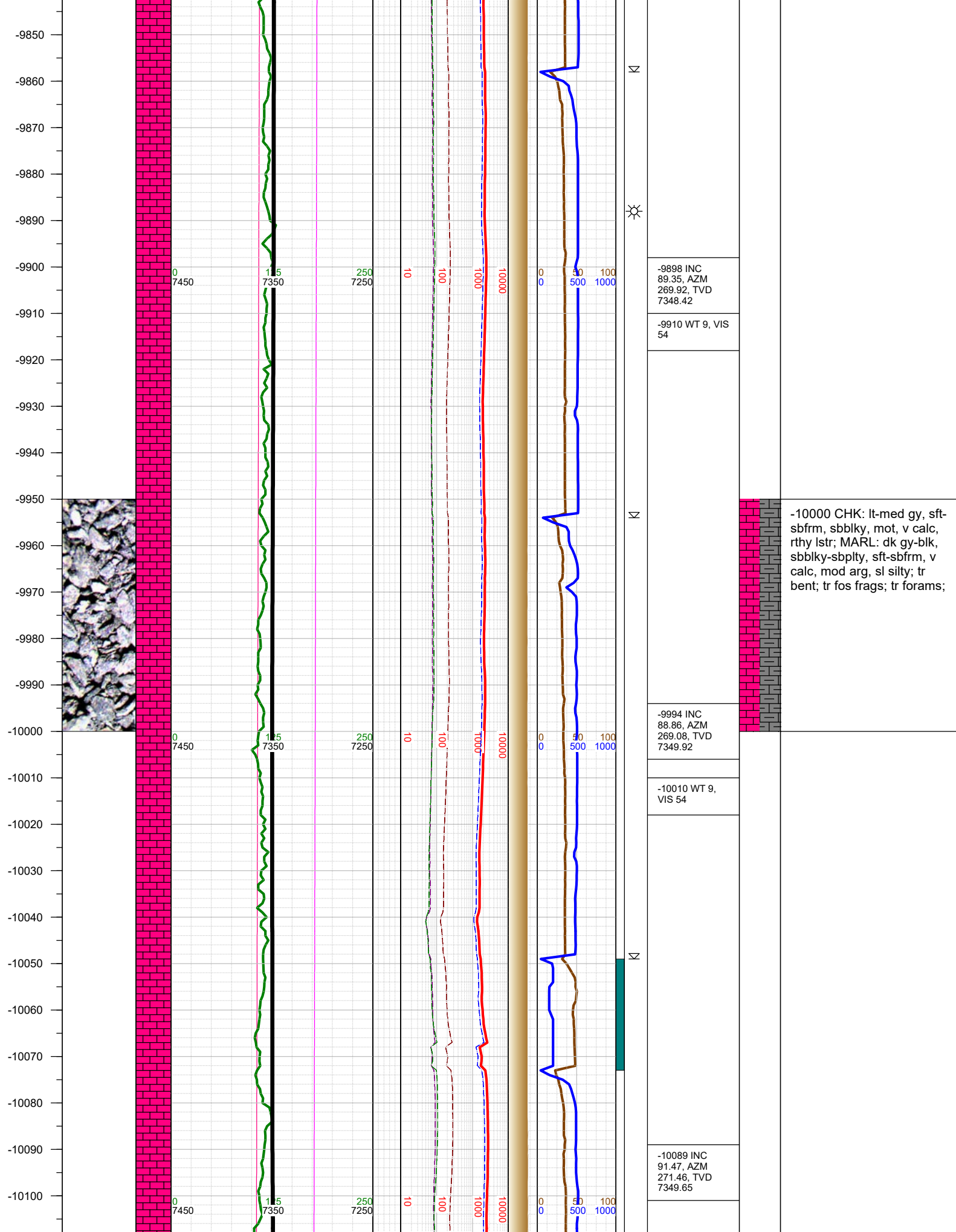



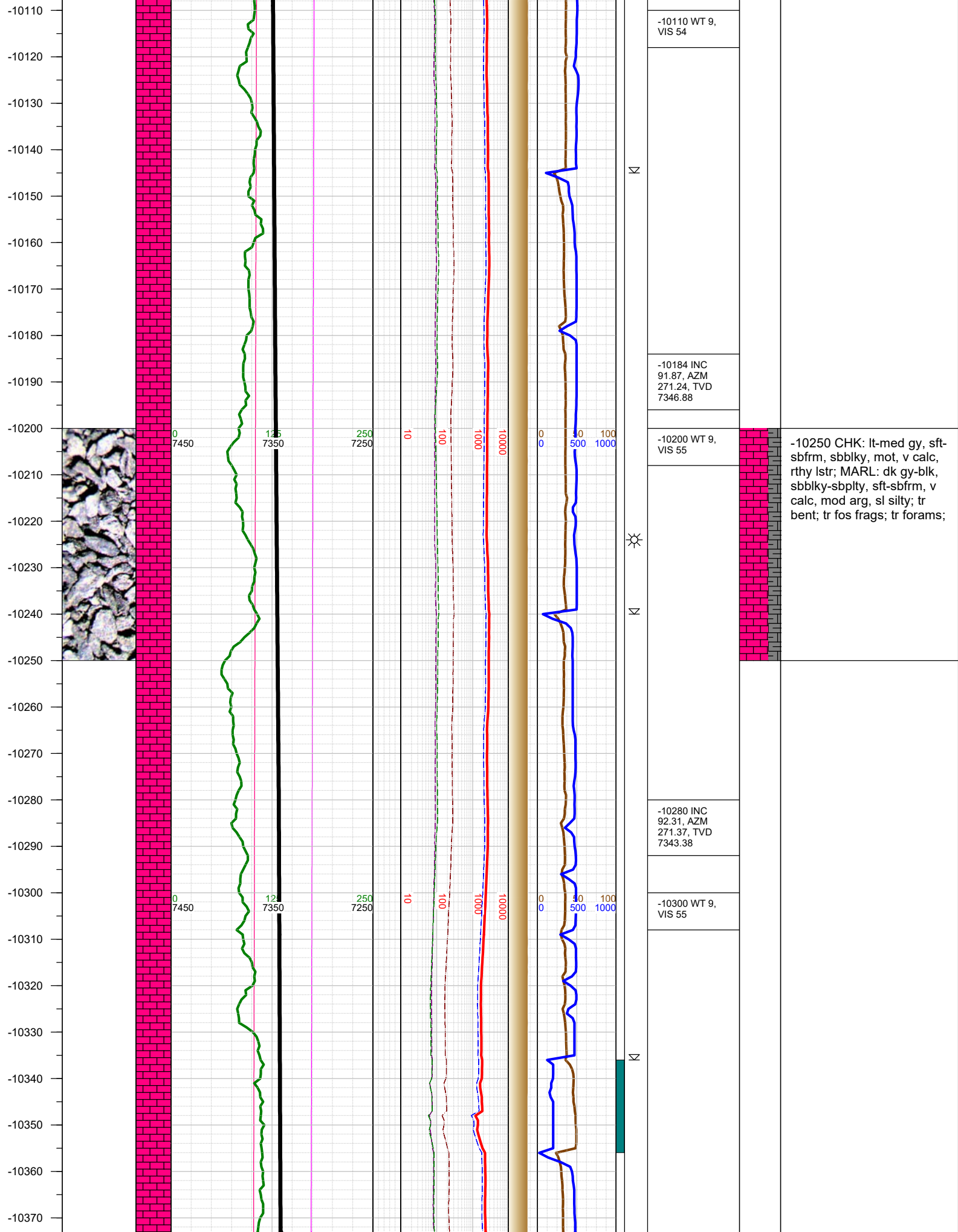

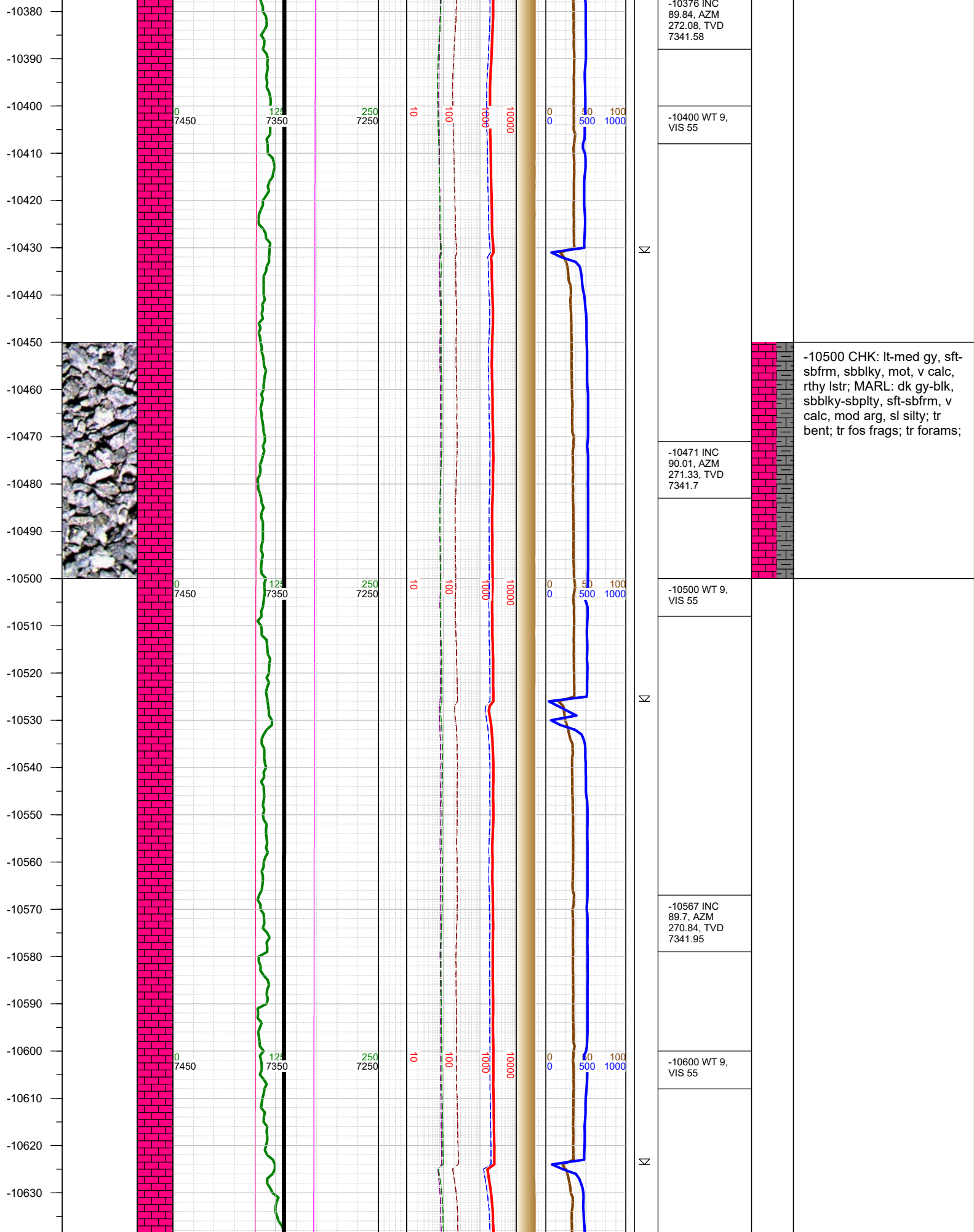

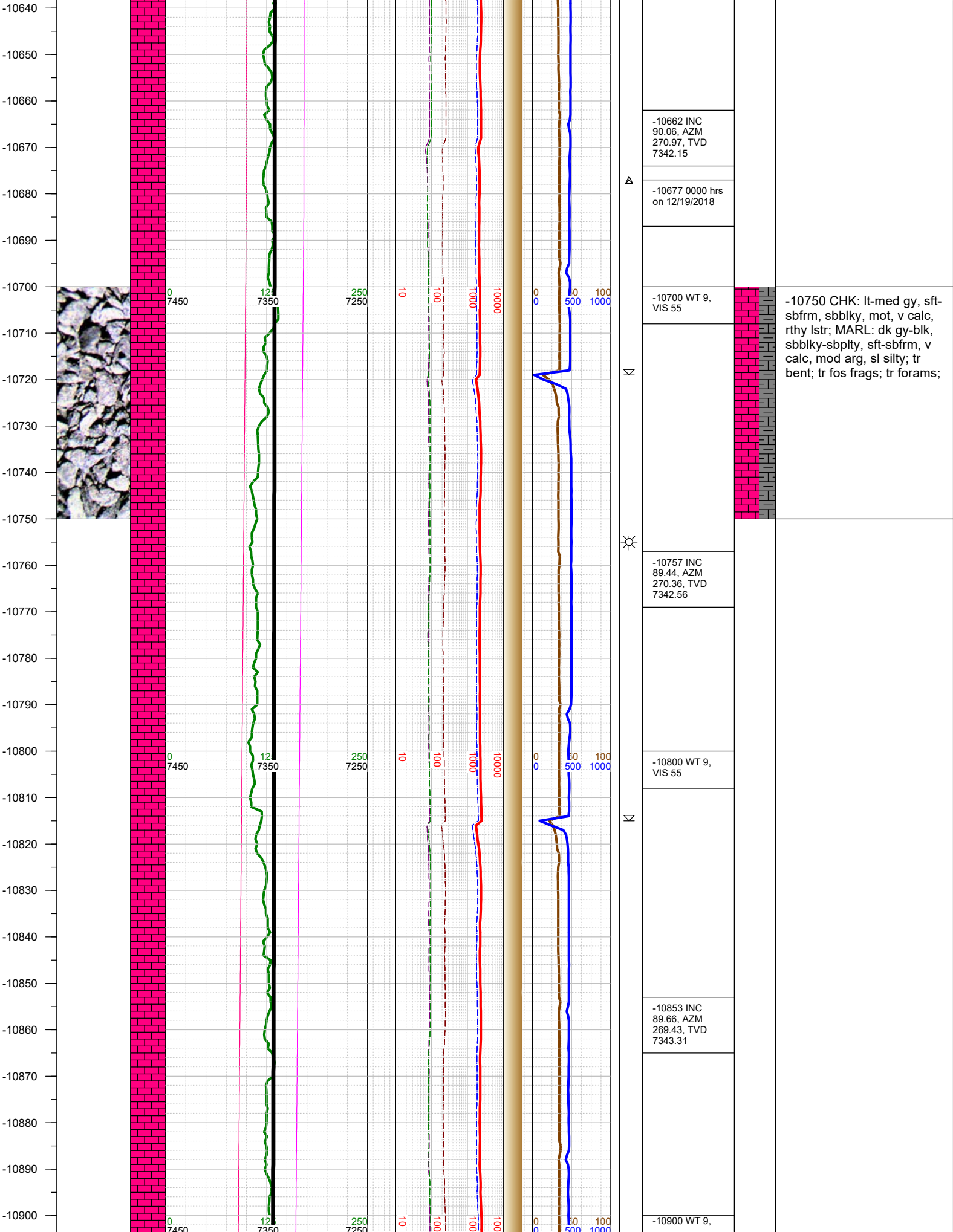



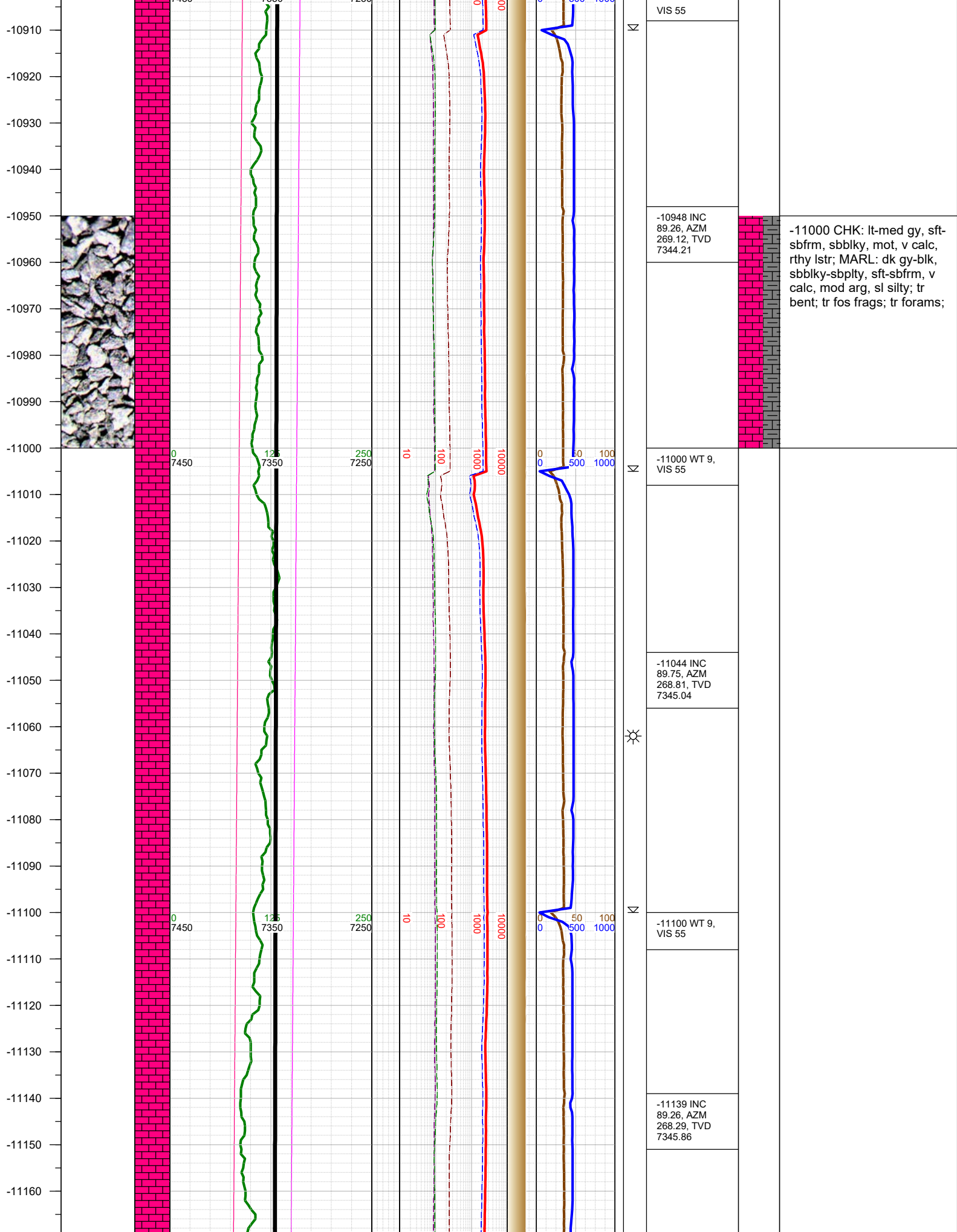



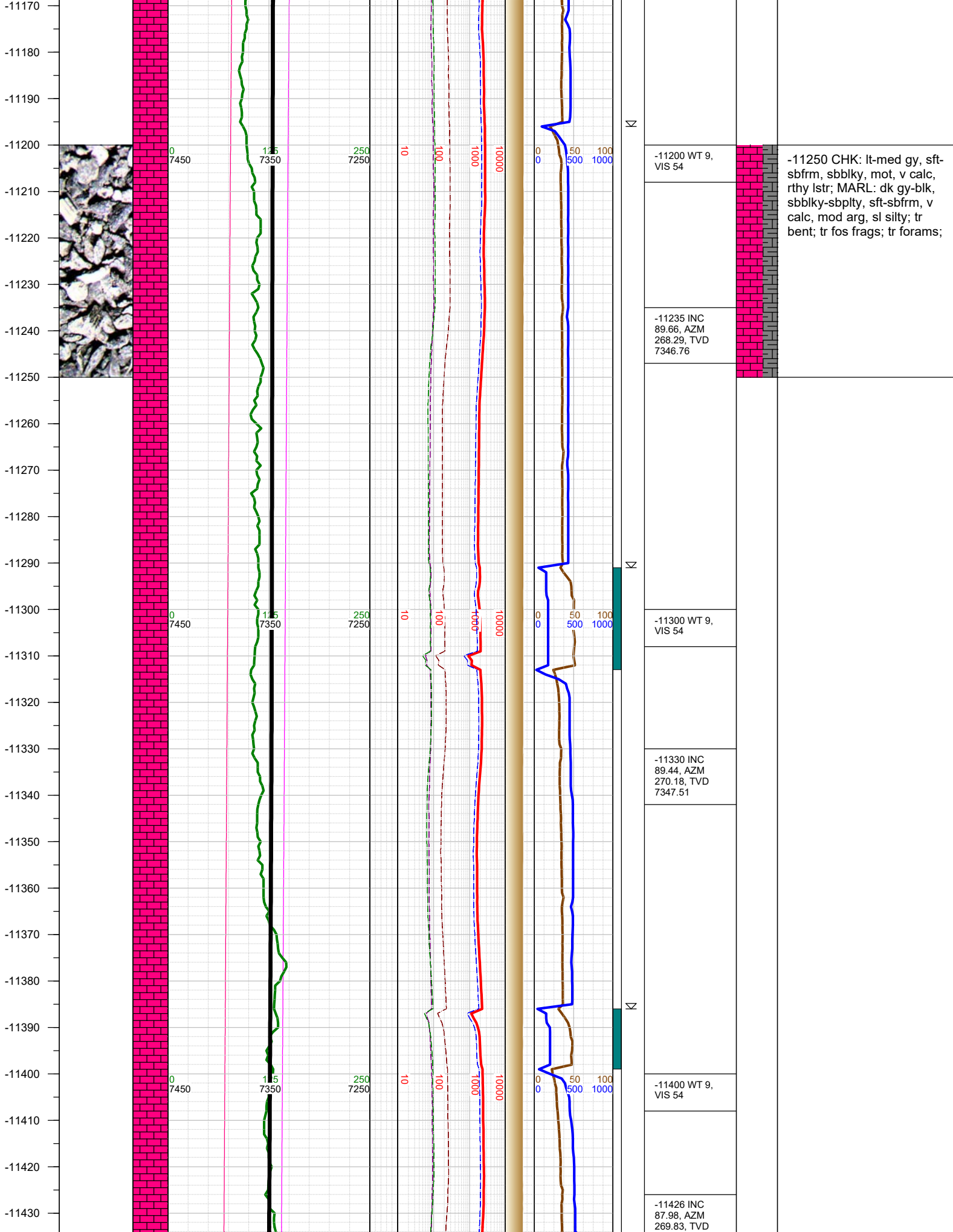

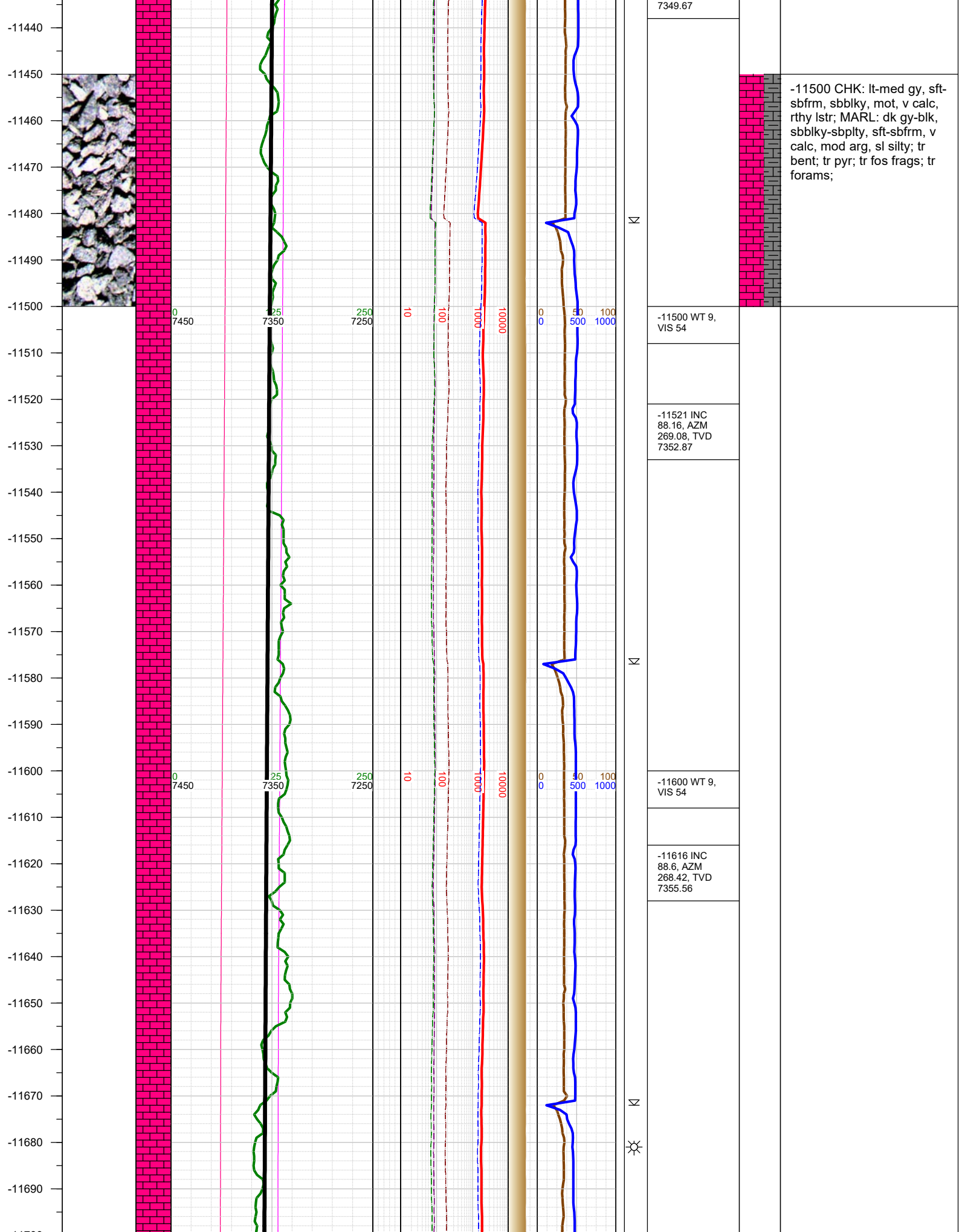

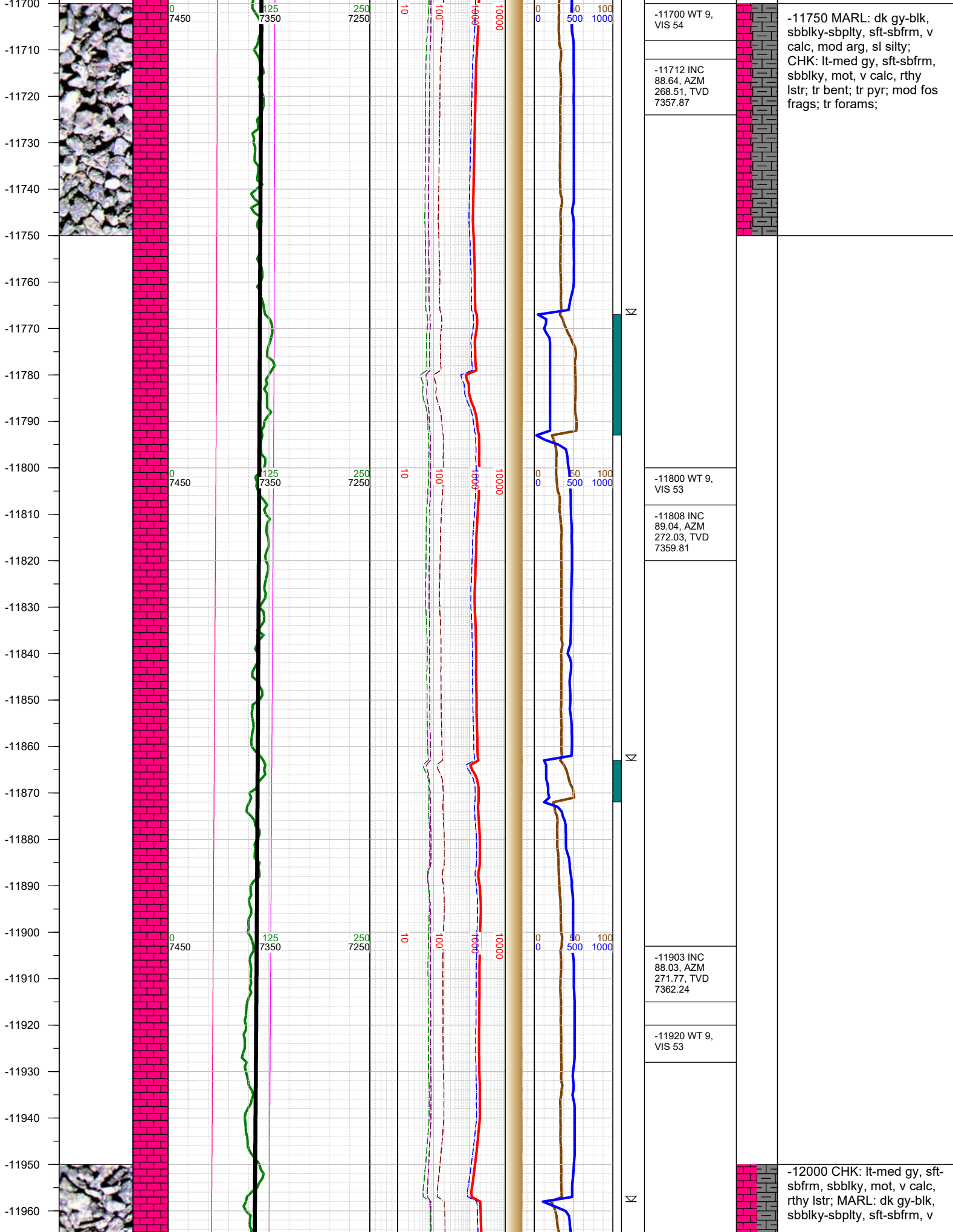



-11970  
-11980  
-11990  
-12000  
-12010  
-12020  
-12030  
-12040  
-12050  
-12060  
-12070  
-12080  
-12090  
-12100  
-12110  
-12120  
-12130  
-12140  
-12150  
-12160  
-12170  
-12180  
-12190  
-12200  
-12210  
-12220  
-12230

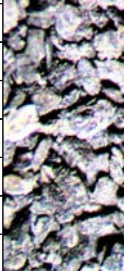

0  
7450

125  
7350

250  
7250

10

100

1000

10000

0  
0

50

100

1000

0  
7450

125  
7350

250  
7250

10

100

1000

10000

0  
0

50

100

1000

0  
7450

125  
7350

250  
7250

10

100

1000

10000

0  
0

50

100

1000



-11999 INC  
88.38, AZM  
271.06, TVD  
7365.25

-12020 WT 9,  
VIS 53

-12094 INC 89,  
AZM 270.36,  
TVD 7367.42

-12110 WT 9,  
VIS 54

-12154 Fault: 8'  
down-throw;  
stayed in B  
Chalk

-12190 INC  
90.37, AZM  
270.4, TVD  
7367.95

-12210 WT 9,  
VIS 54

calc, mod arg, sl silty; tr  
bent; mod fos frags; tr  
forams;

-12250 MARL: dk gy-blk,  
sbbkly-sbplty, sft-sbfrm, v  
calc, mod arg, sl silty;  
CHK: lt-med gy, sft-sbfrm,  
sbbkly, mot, v calc, rthy  
lstr; tr bent; tr pyr; mod fos  
frags; tr forams;

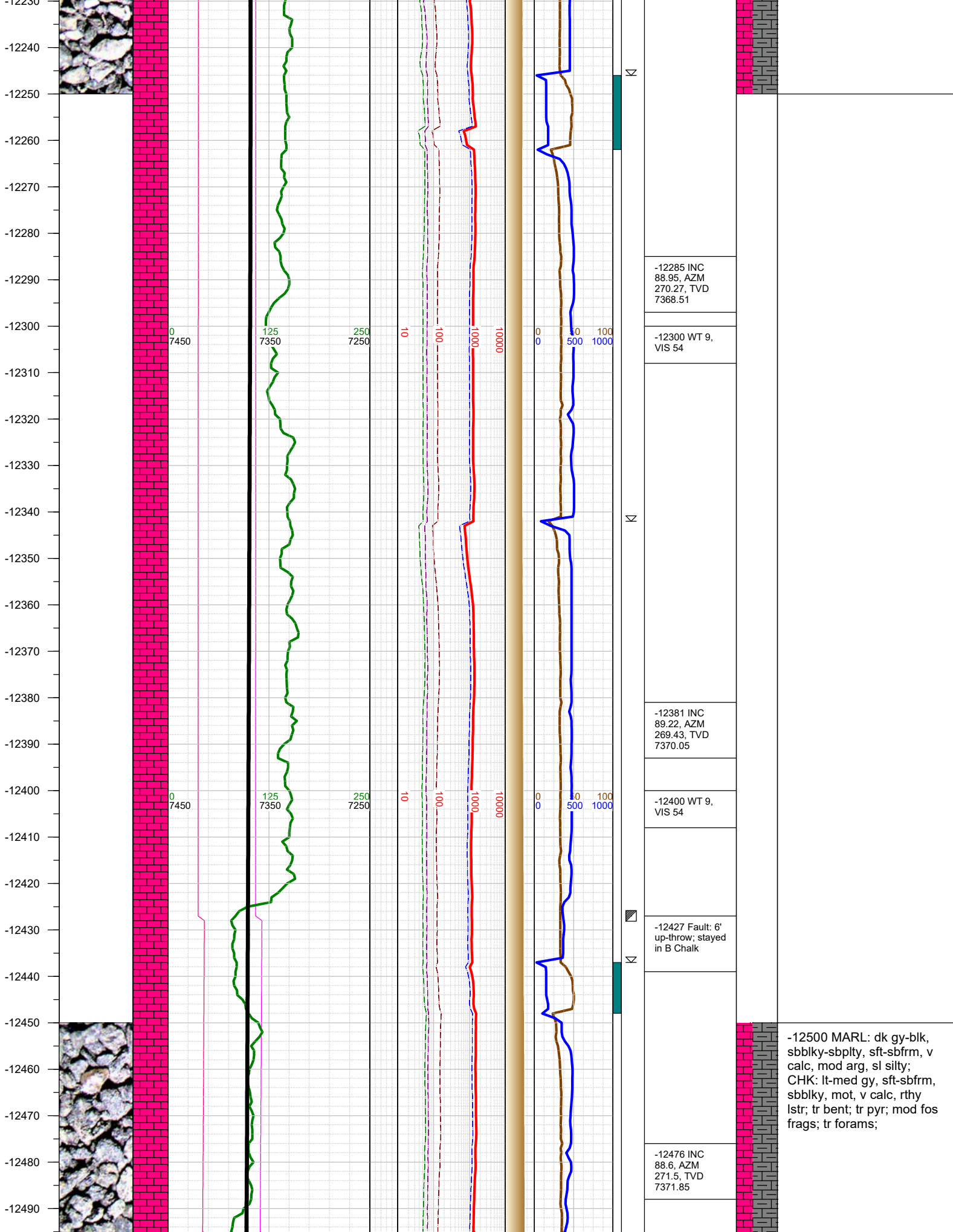

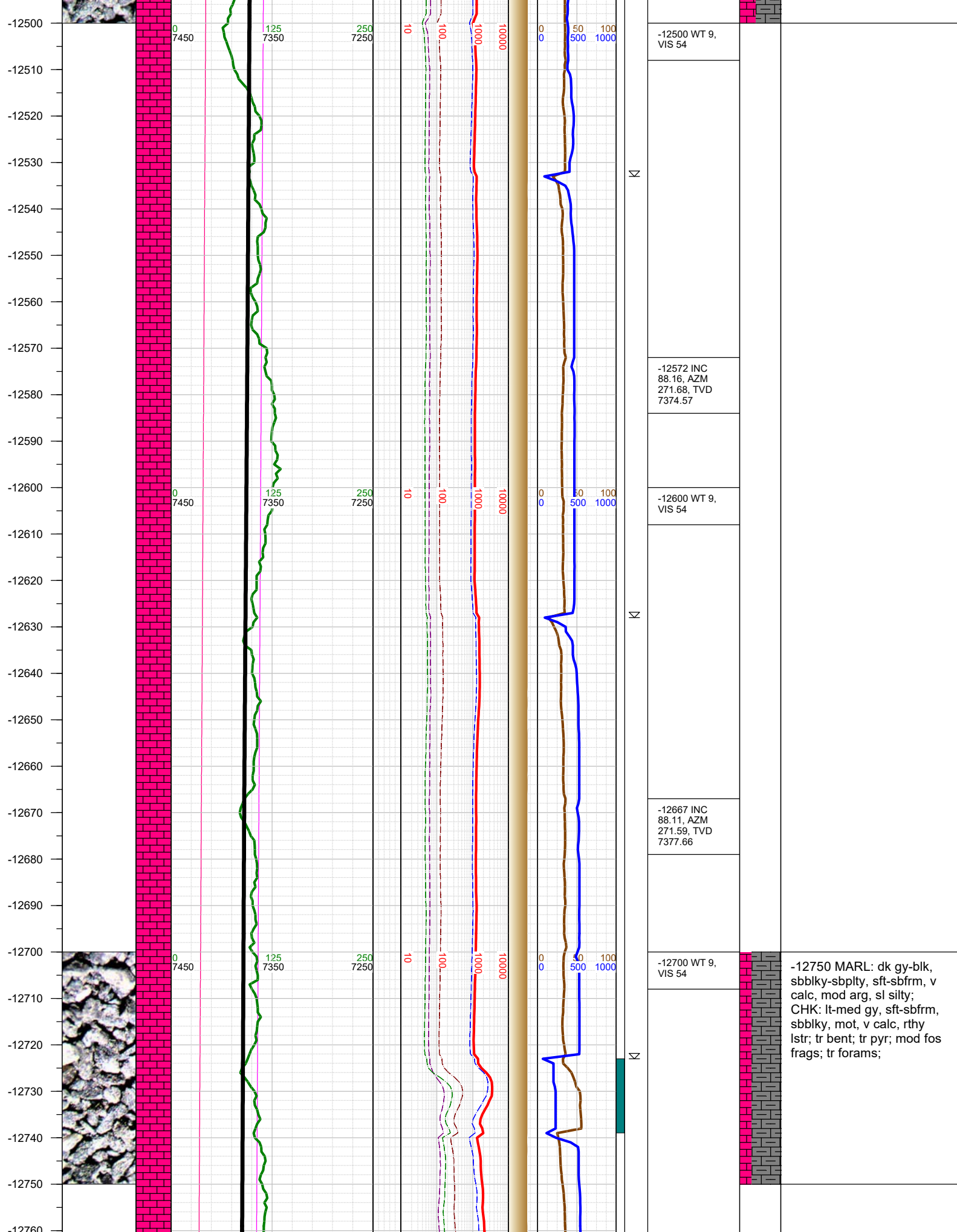



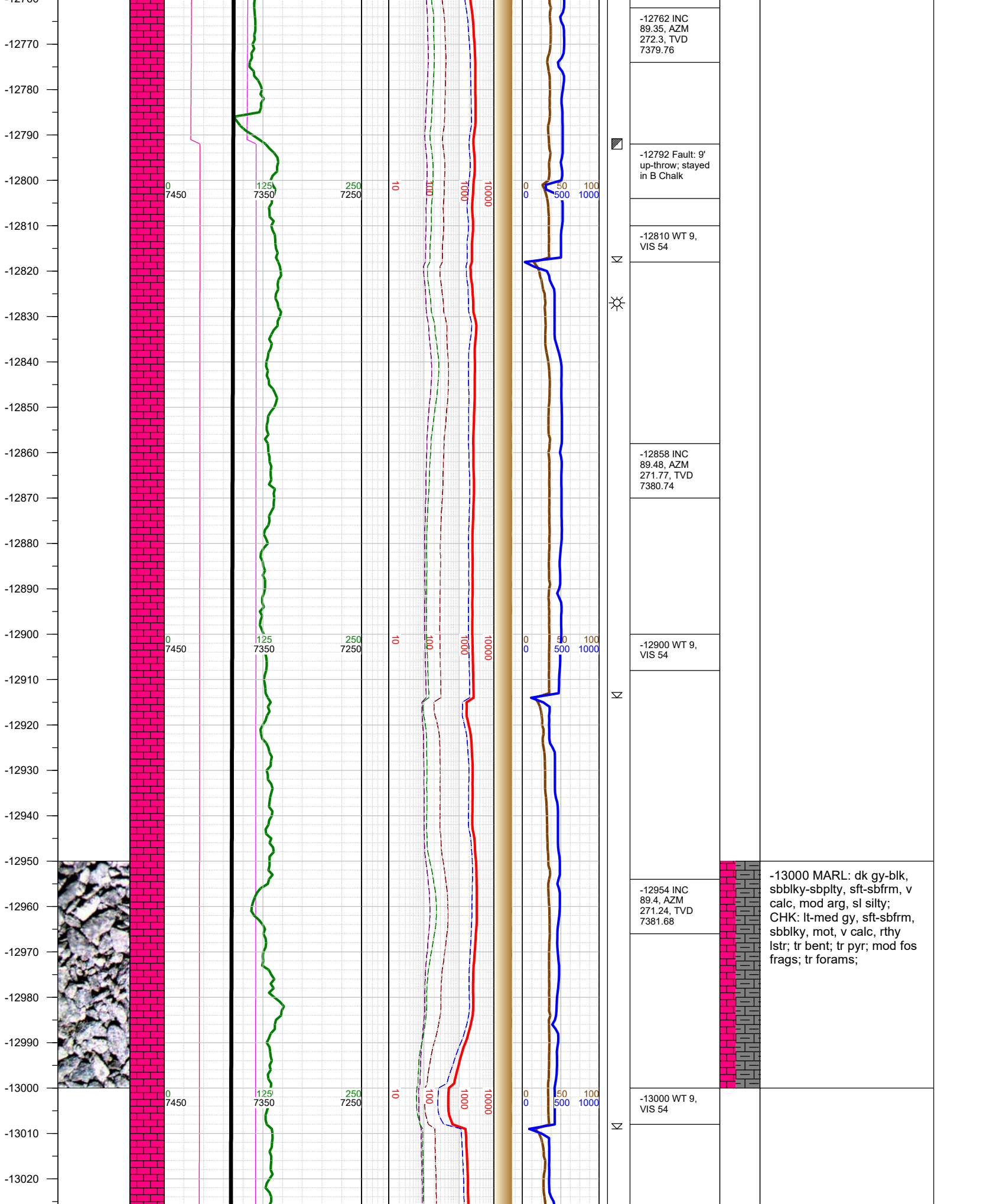

-13030  
-13040  
-13050  
-13060  
-13070  
-13080  
-13090  
-13100  
-13110  
-13120  
-13130  
-13140  
-13150  
-13160  
-13170  
-13180  
-13190  
-13200  
-13210  
-13220  
-13230  
-13240  
-13250  
-13260  
-13270  
-13280  
-13290

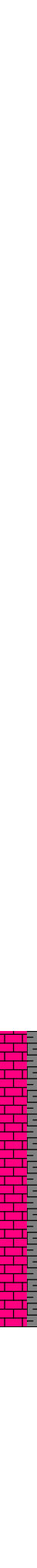
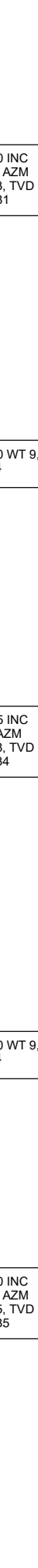
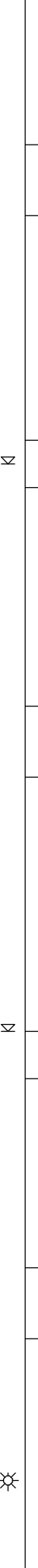
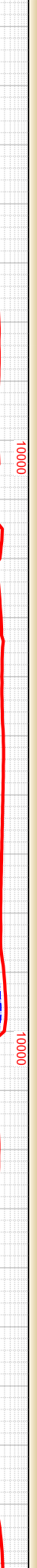
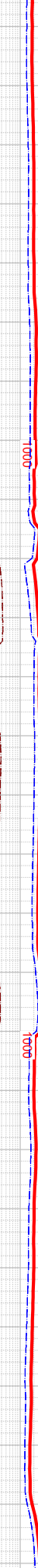
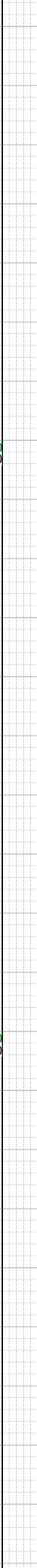
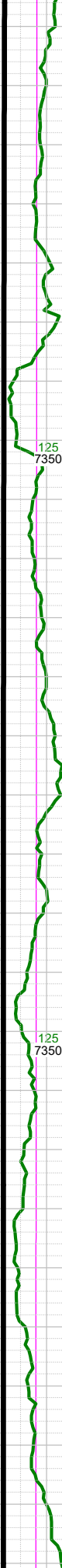
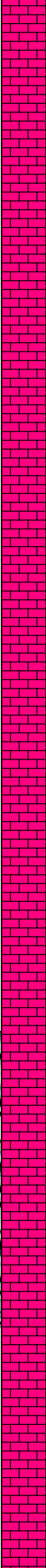
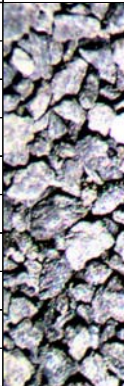

-13050 INC  
89.26, AZM  
270.93, TVD  
7382.81

-13100 WT 9,  
VIS 54

-13145 INC  
90.1, AZM  
270.58, TVD  
7383.34

-13200 WT 9,  
VIS 54

-13240 INC  
89.88, AZM  
270.05, TVD  
7383.35

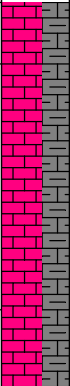

-13250 CHK: lt-med gy, sft-sbfrm, sbblky, mot, v calc, rthy lstr; MARL: dk gy-blk, sbblky-sbplty, sft-sbfrm, v calc, mod arg, sl silty; tr bent; tr pyr; tr fos frags;



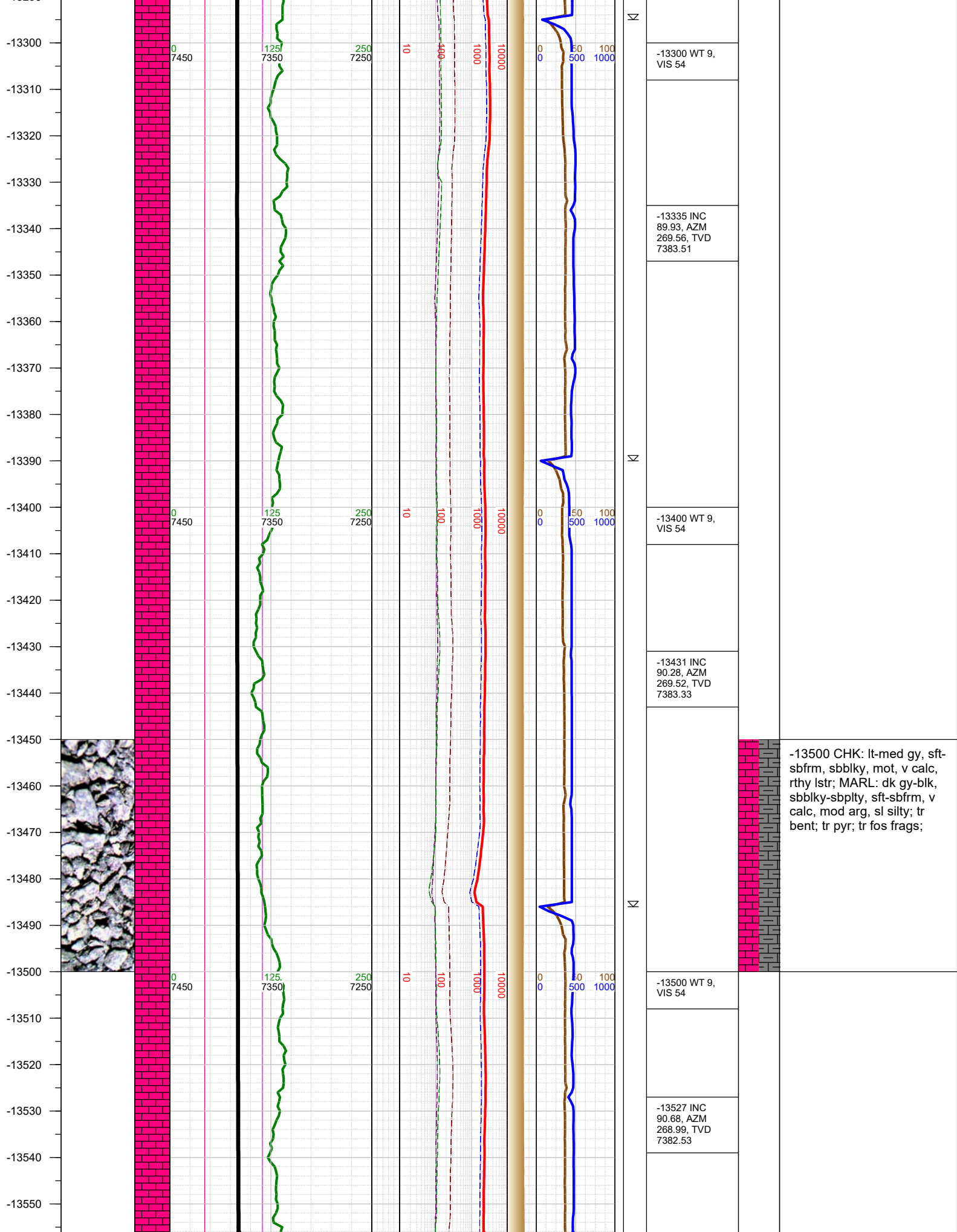



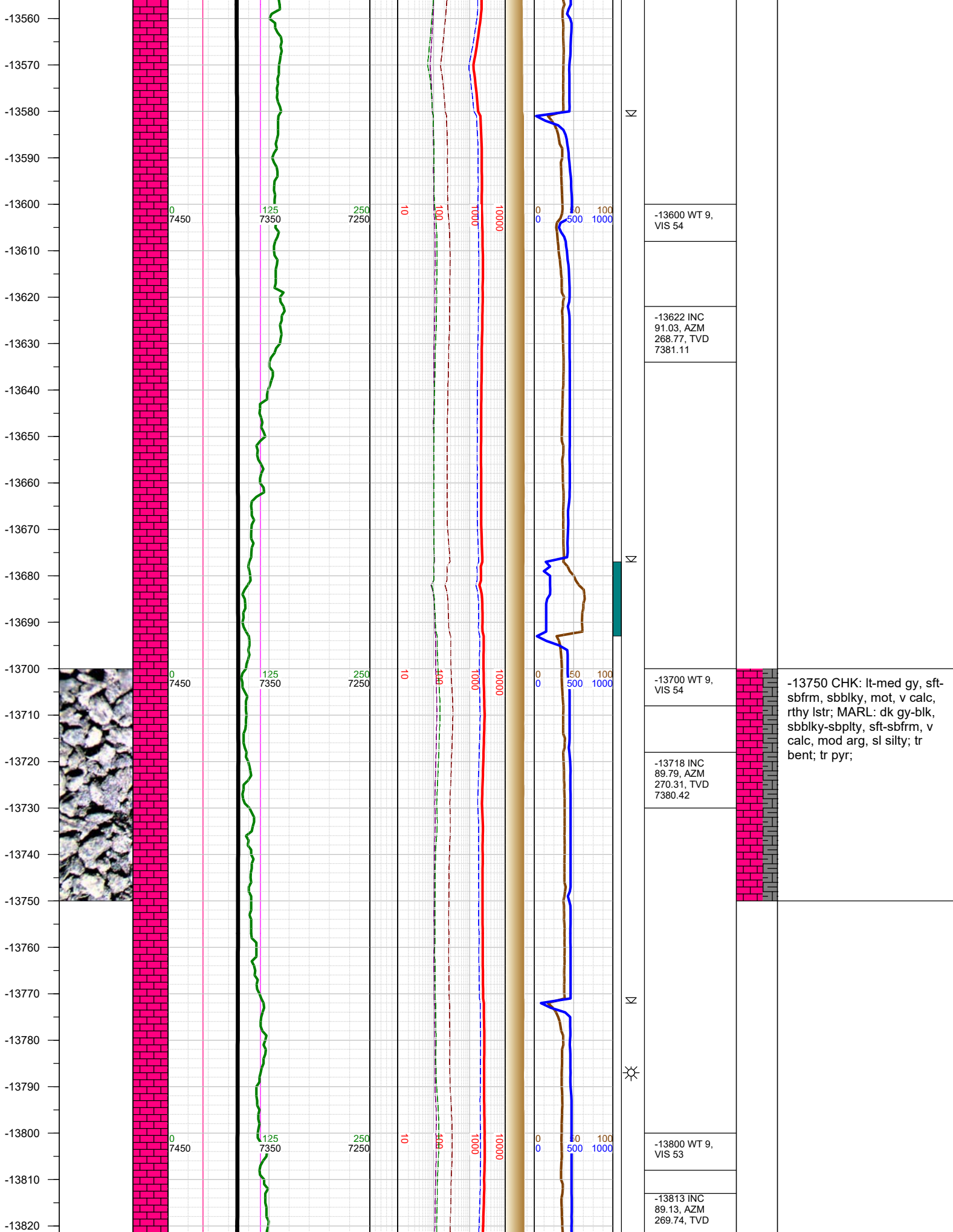

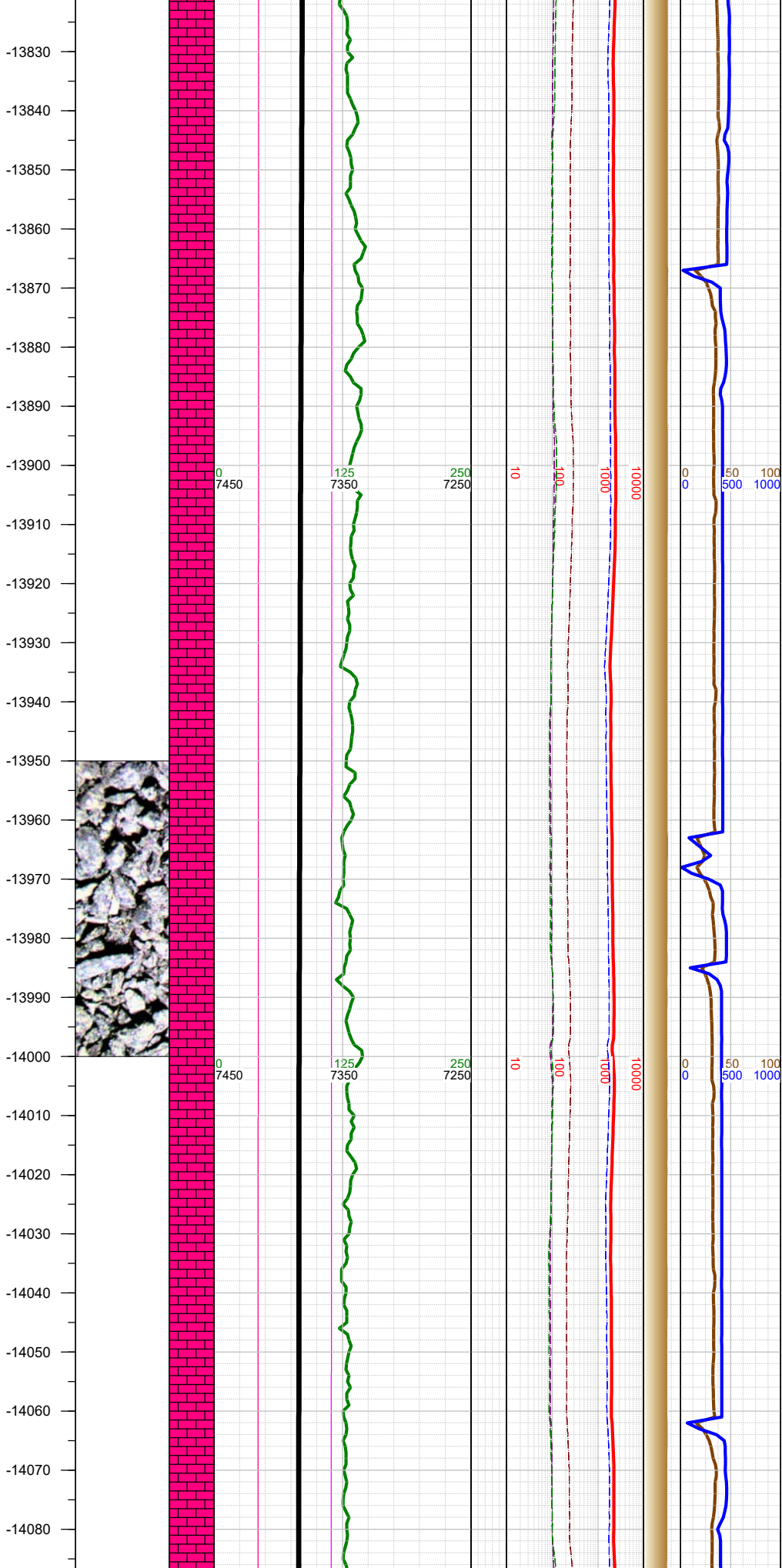

7381.32		
-13900 WT 9, VIS 53		
-13909 INC 89.09, AZM 269.34, TVD 7382.81		
		<p>-14000 MARL: dk gy-blk, sbblky-sbplty, sft-sbfrm, v calc, mod arg, sl silty; CHK: lt-med gy, sft-sbfrm, sbblky, mot, v calc, rthy lstr; tr bent;</p>
-14004 INC 89.57, AZM 269.43, TVD 7383.92		
-14020 WT 9, VIS 53		

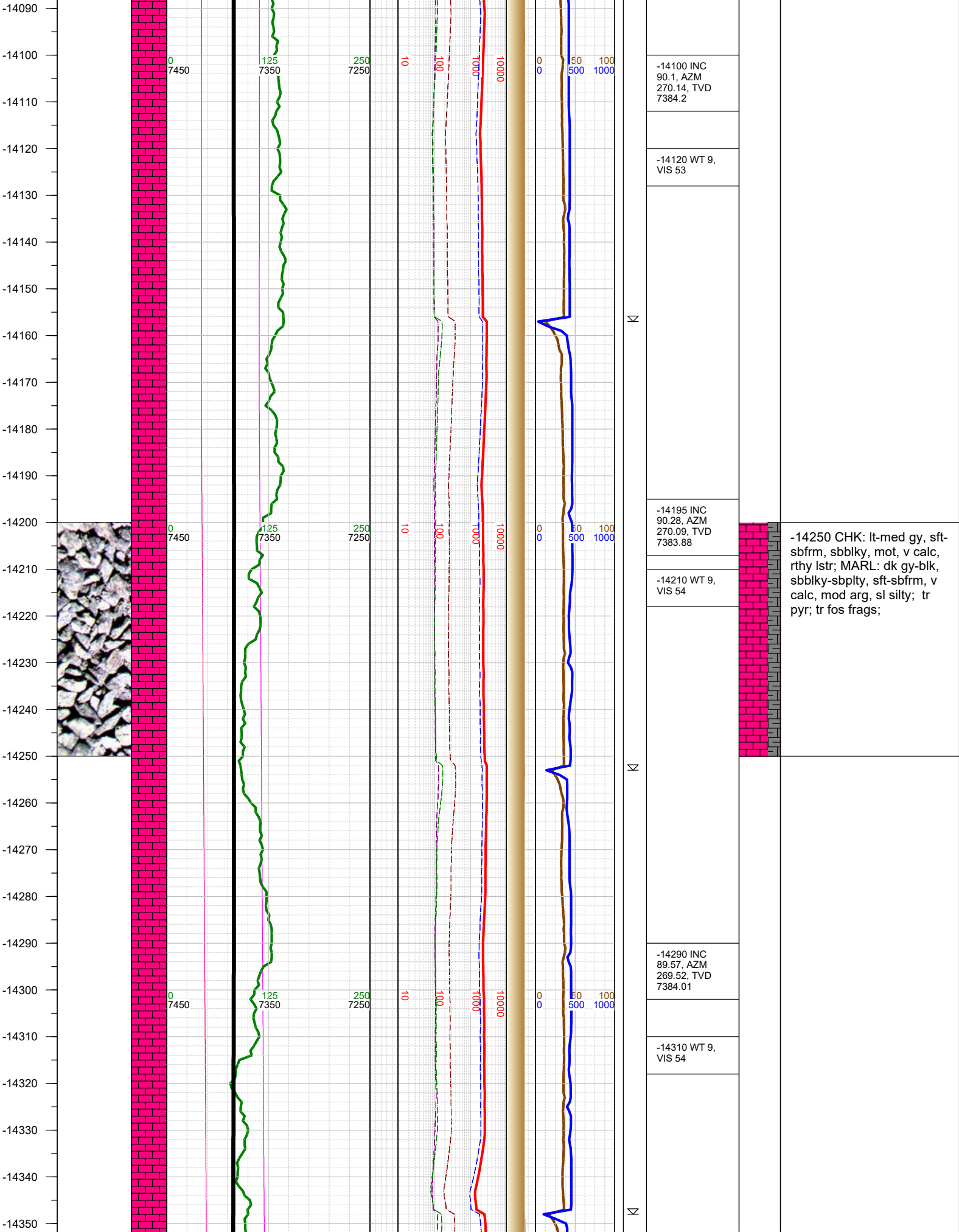



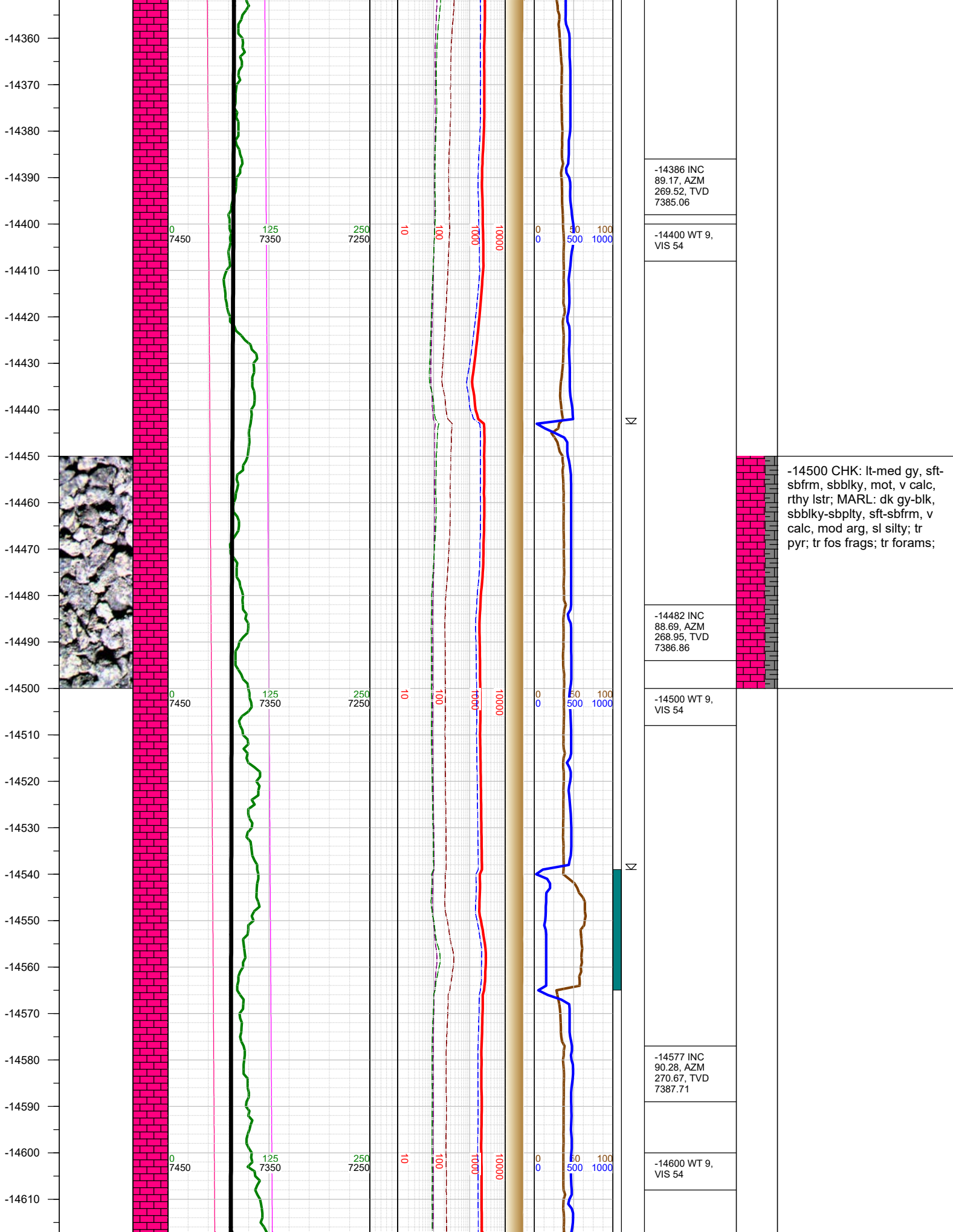

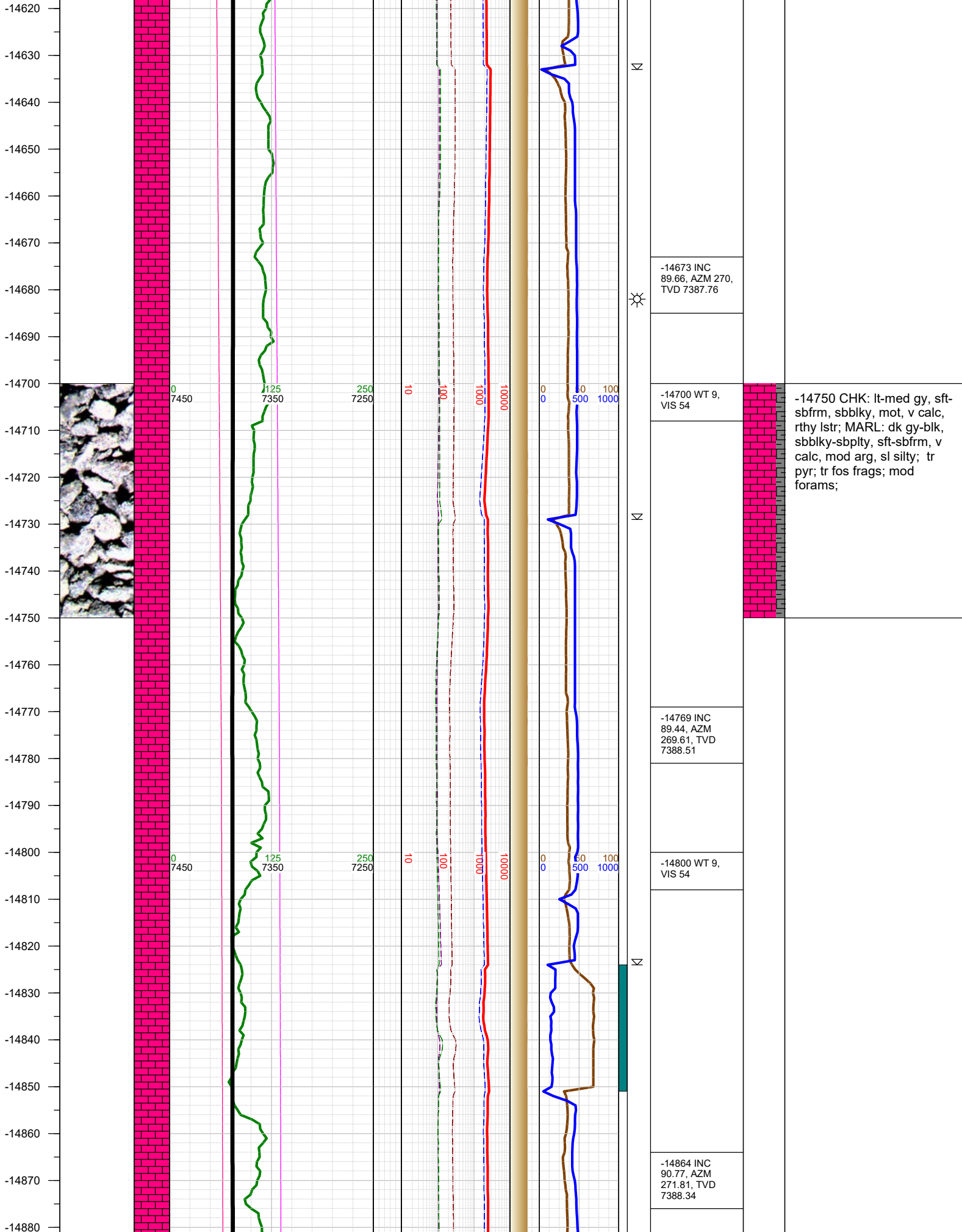

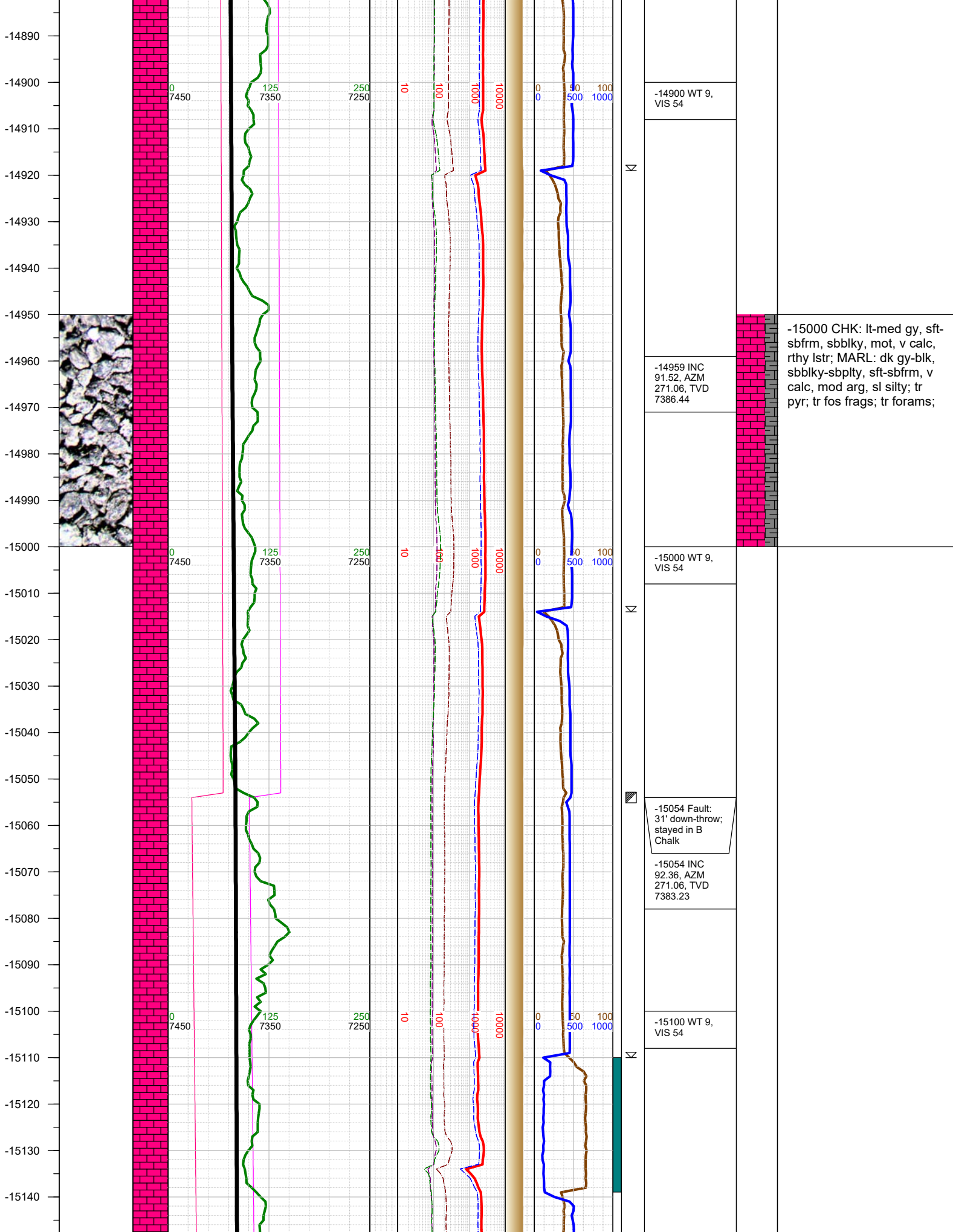



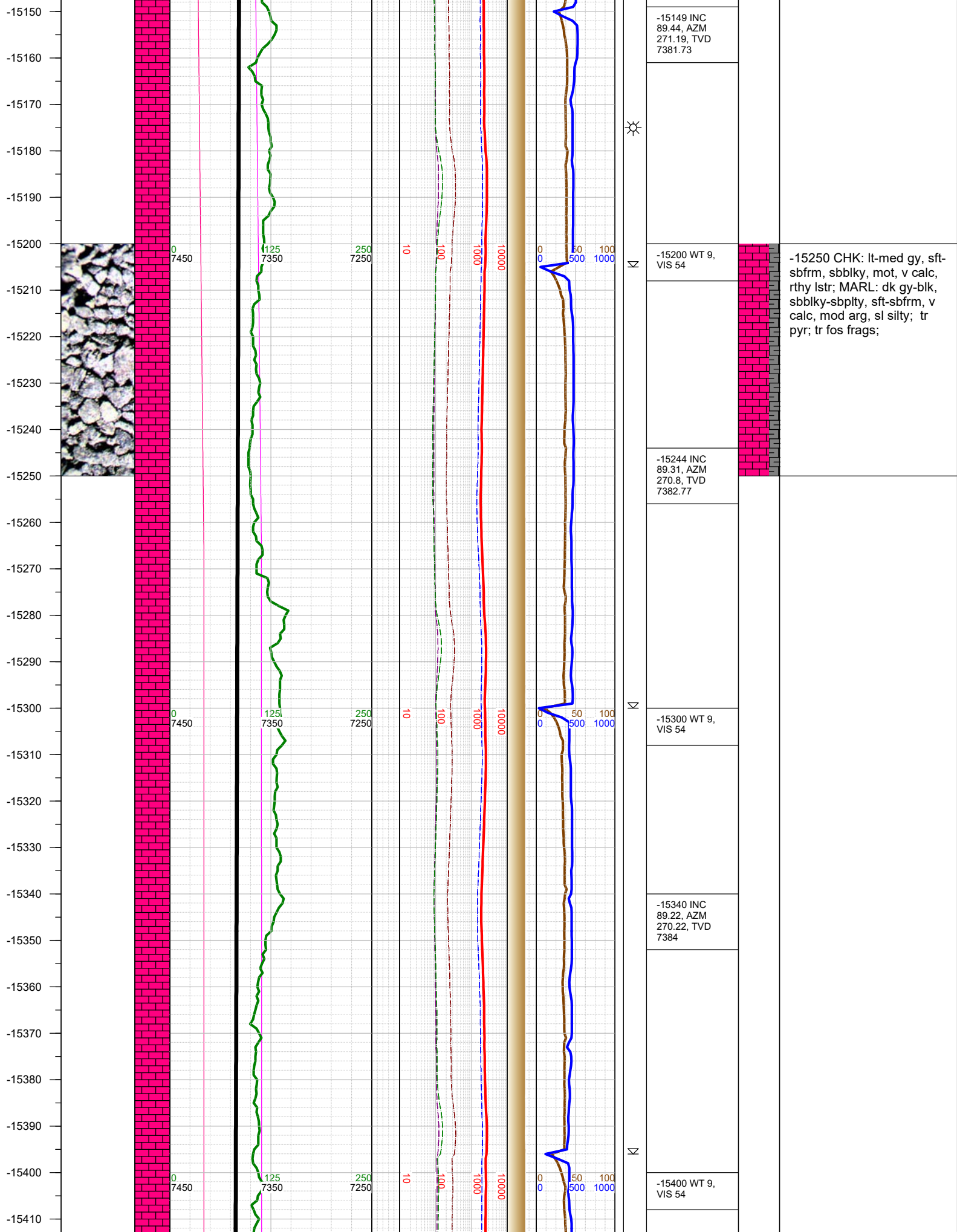

-15420  
-15430  
-15440  
-15450  
-15460  
-15470  
-15480  
-15490  
-15500  
-15510  
-15520  
-15530  
-15540  
-15550  
-15560  
-15570  
-15580  
-15590  
-15600  
-15610  
-15620  
-15630  
-15640  
-15650  
-15660  
-15670

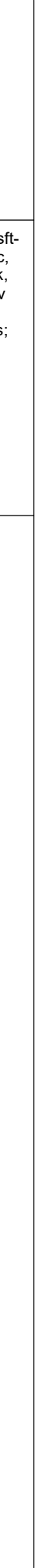
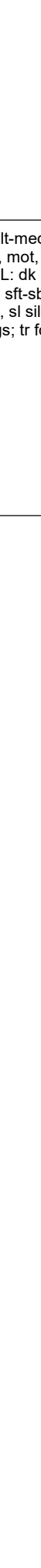
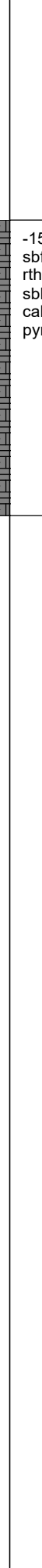
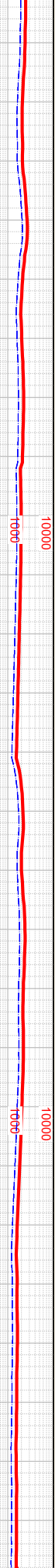
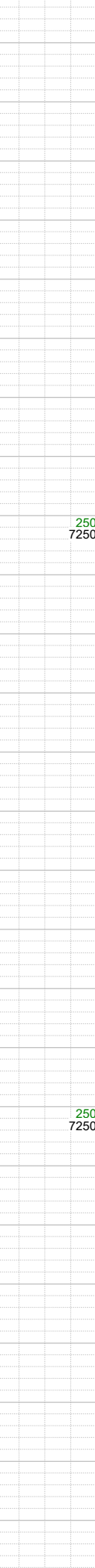
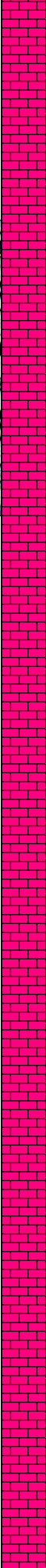
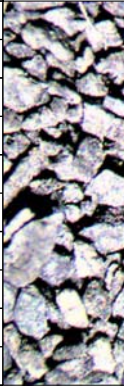

-15435 INC  
89.31, AZM  
269.56, TVD  
7385.22

-15500 WT 9,  
VIS 53

-15530 INC  
89.66, AZM  
268.99, TVD  
7386.07

-15600 WT 9,  
VIS 53

-15626 INC  
89.53, AZM  
268.11, TVD  
7386.75

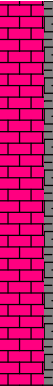

-15500 CHK: lt-med gy, sft-sbfrm, sbblky, mot, v calc, rthy lstr; MARL: dk gy-blk, sbblky-sbplty, sft-sbfrm, v calc, mod arg, sl silty; tr pyr; tr fos frags; tr forams;

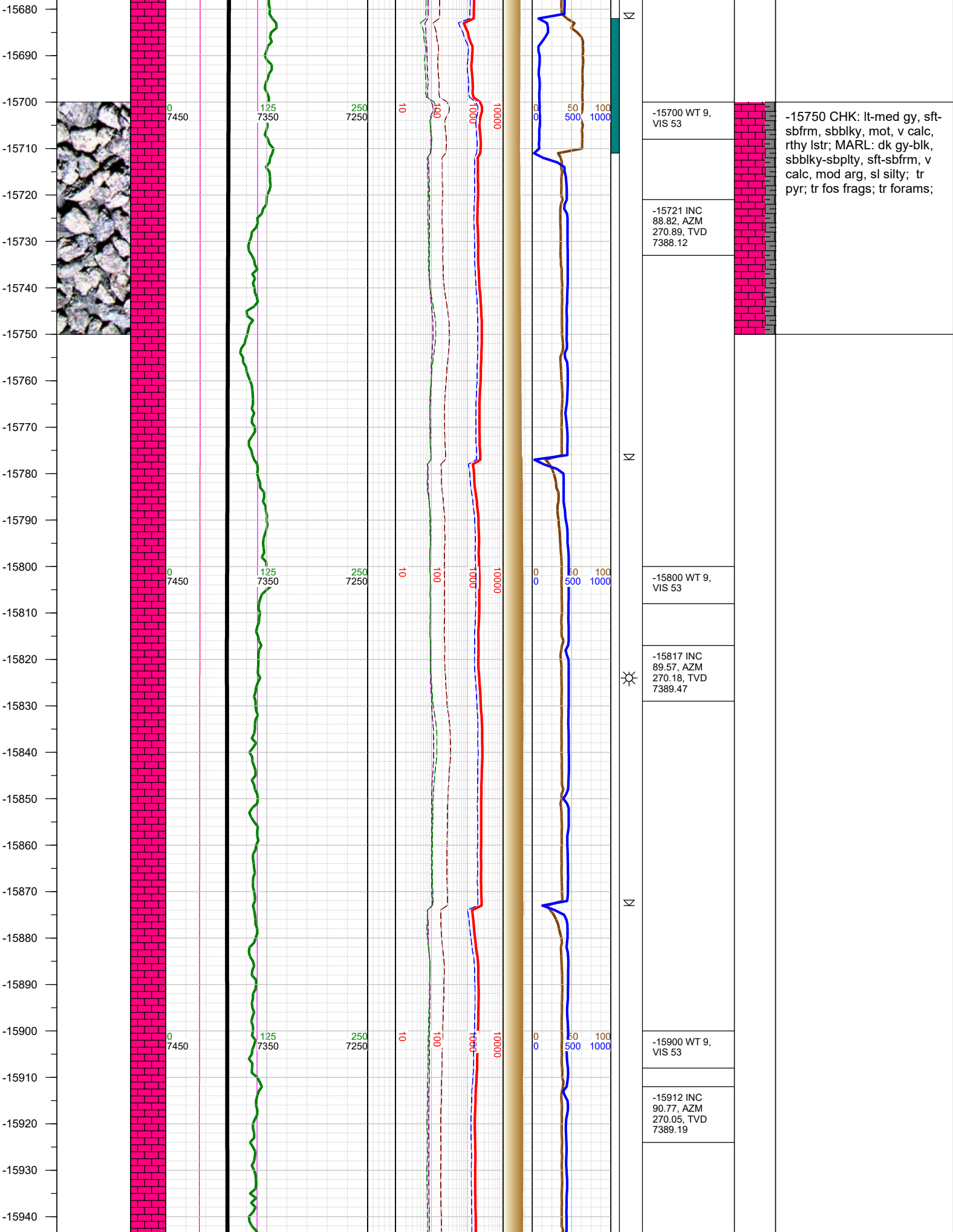



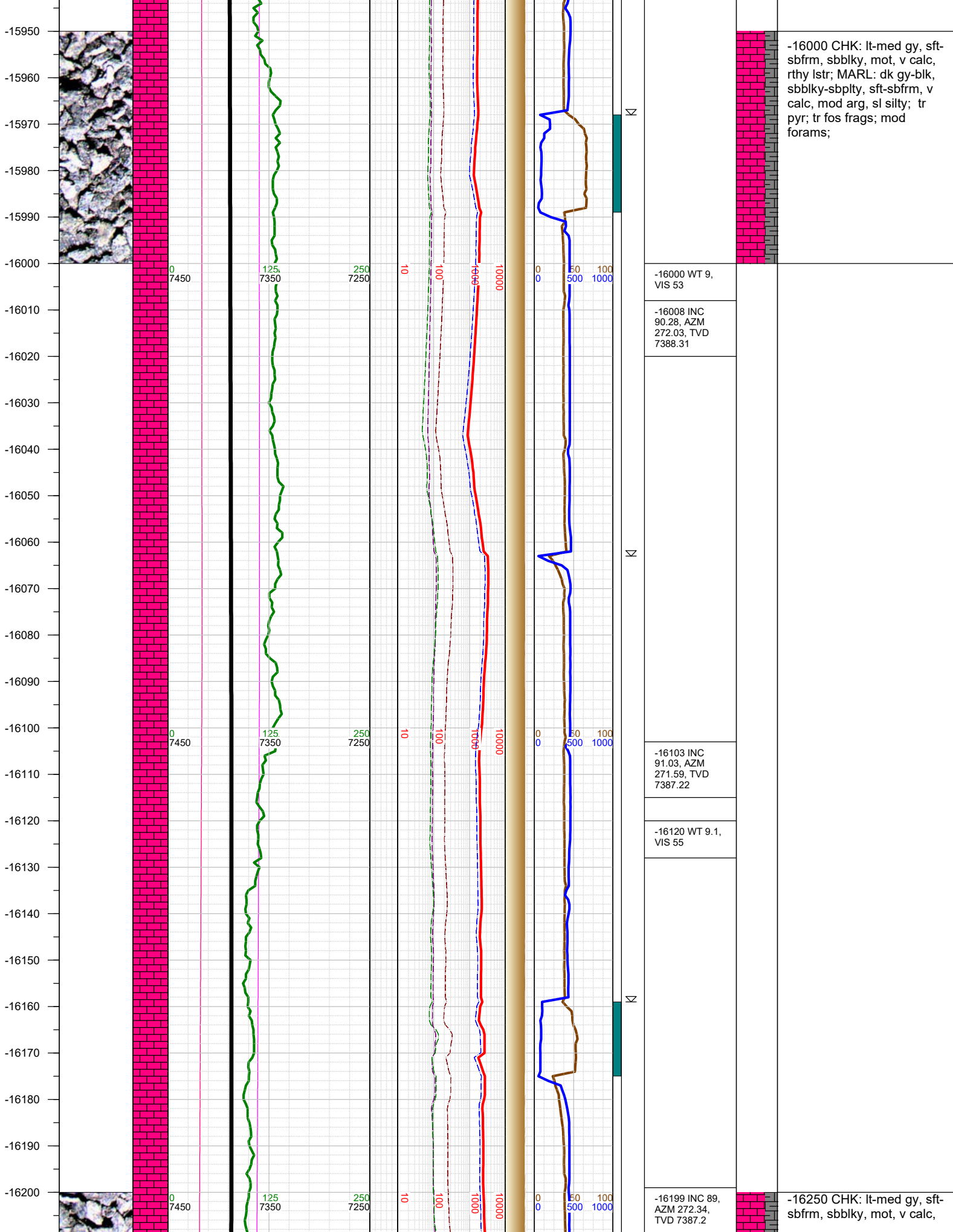

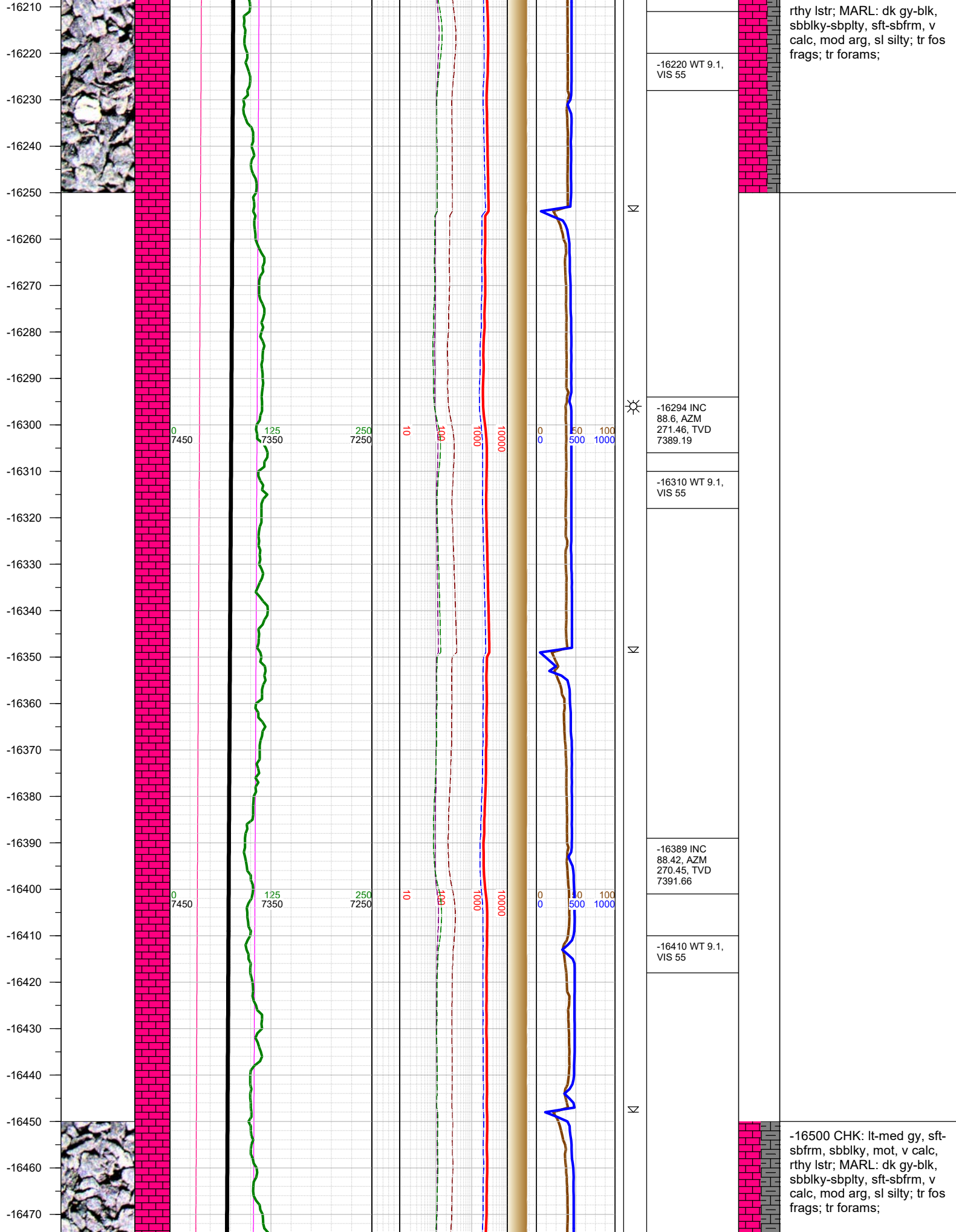

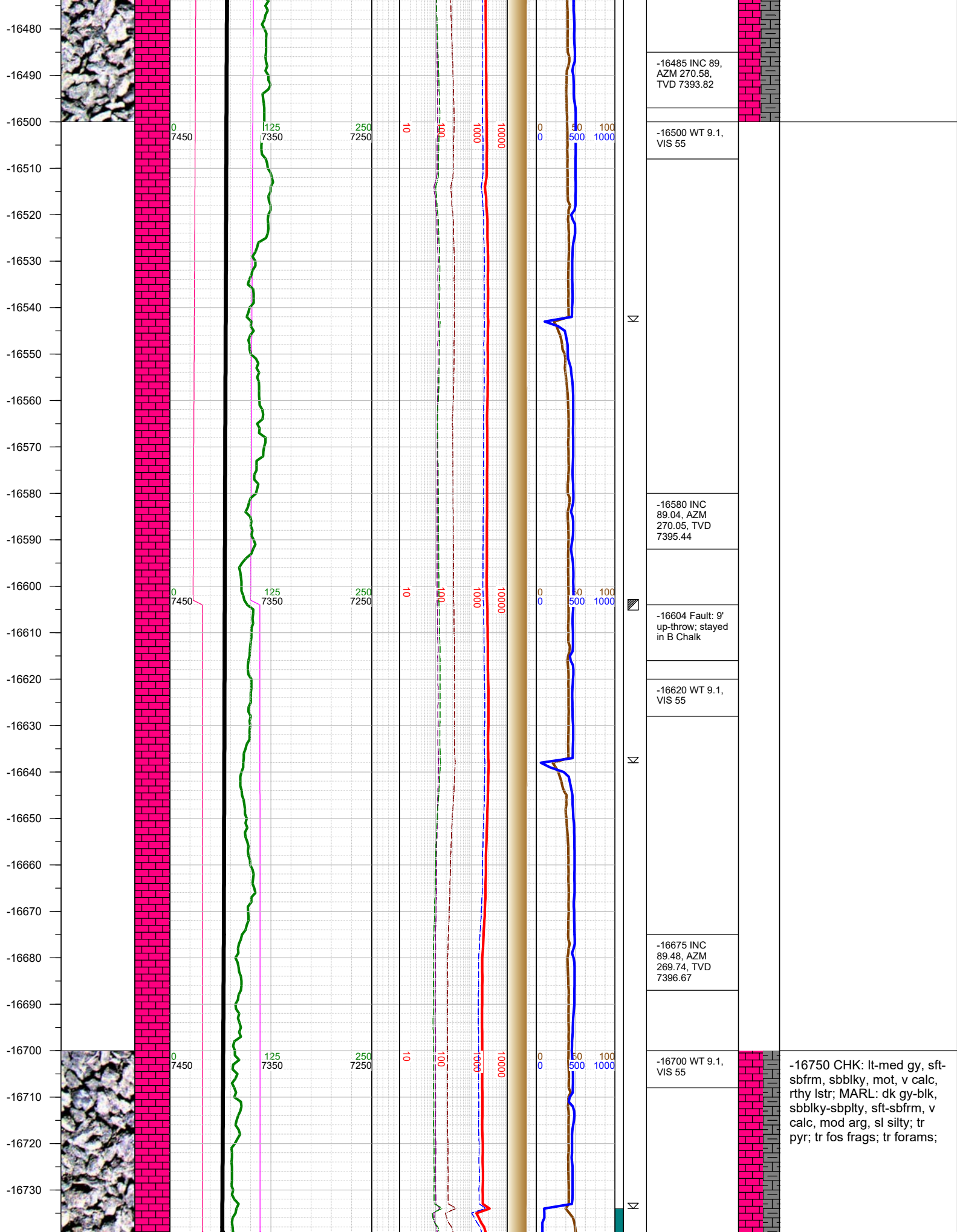



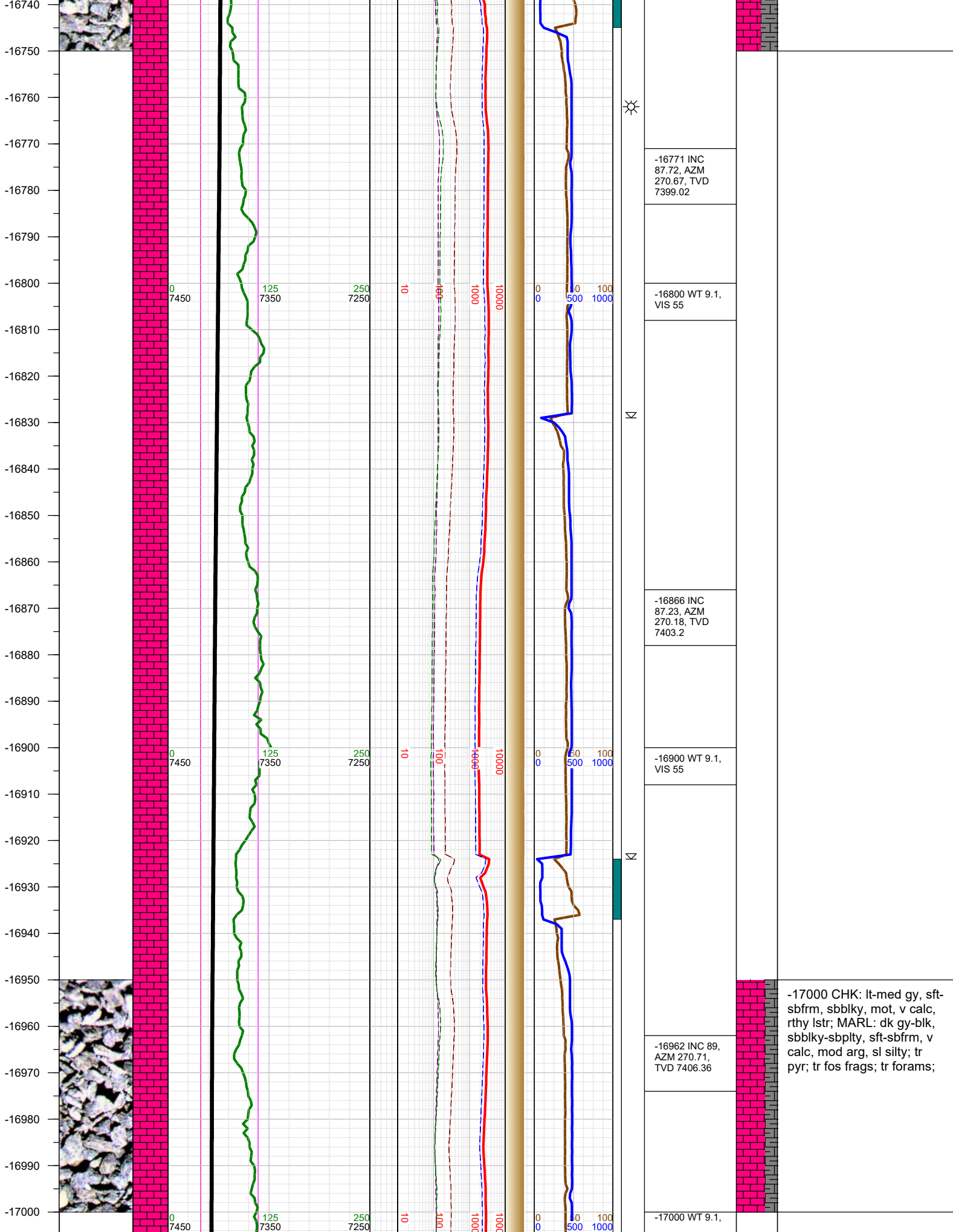

-17000 CHK: lt-med gy, sft-sbfrm, sbblky, mot, v calc, rthy lstr; MARL: dk gy-blk, sbblky-sbplty, sft-sbfrm, v calc, mod arg, sl silty; tr pyr; tr fos frags; tr forams;

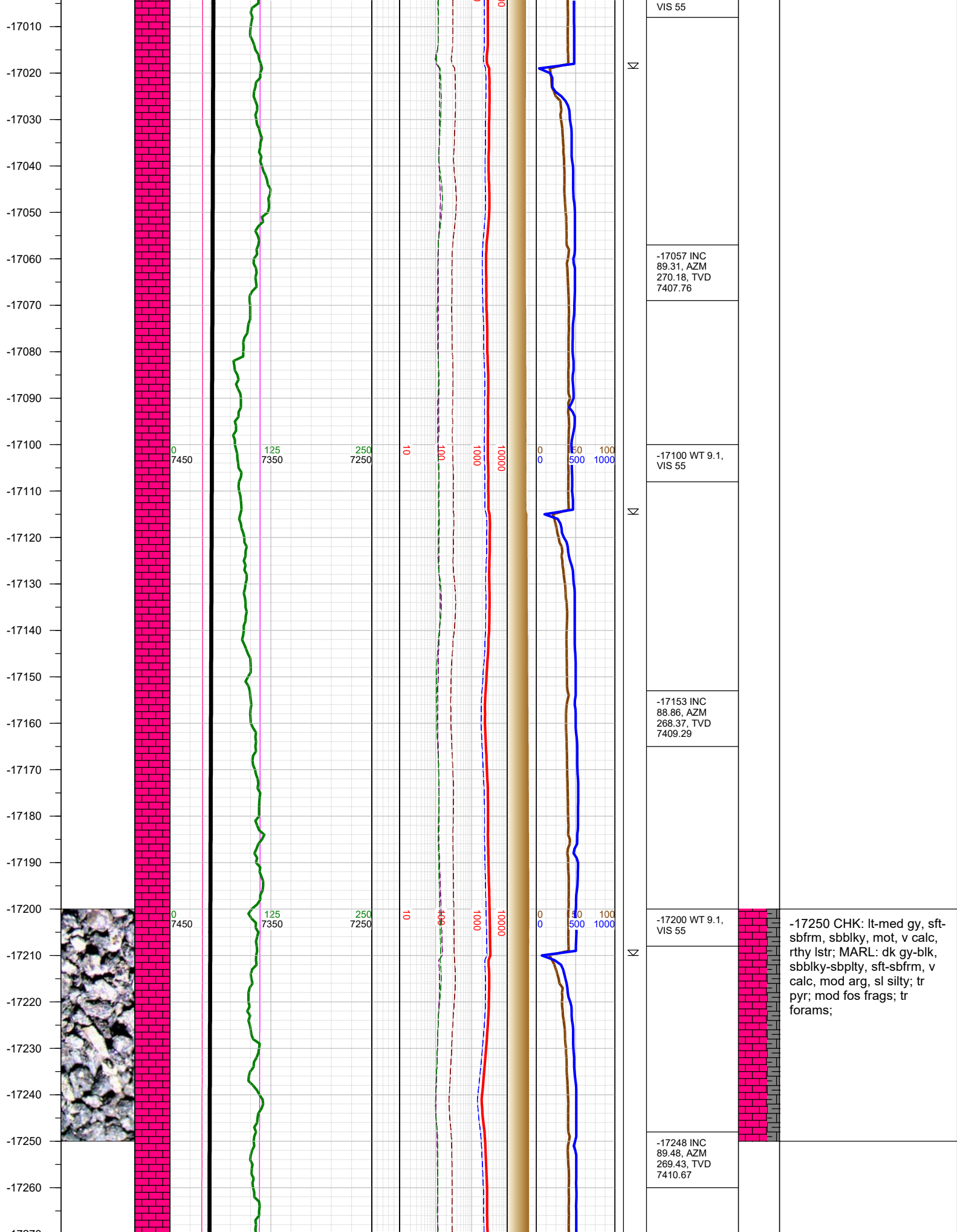

-17270  
-17280  
-17290  
-17300  
-17310  
-17320  
-17330  
-17340  
-17350  
-17360  
-17370  
-17380  
-17390  
-17400  
-17410  
-17420  
-17430  
-17440  
-17450  
-17460  
-17470  
-17480  
-17490  
-17500  
-17510  
-17520  
-17530

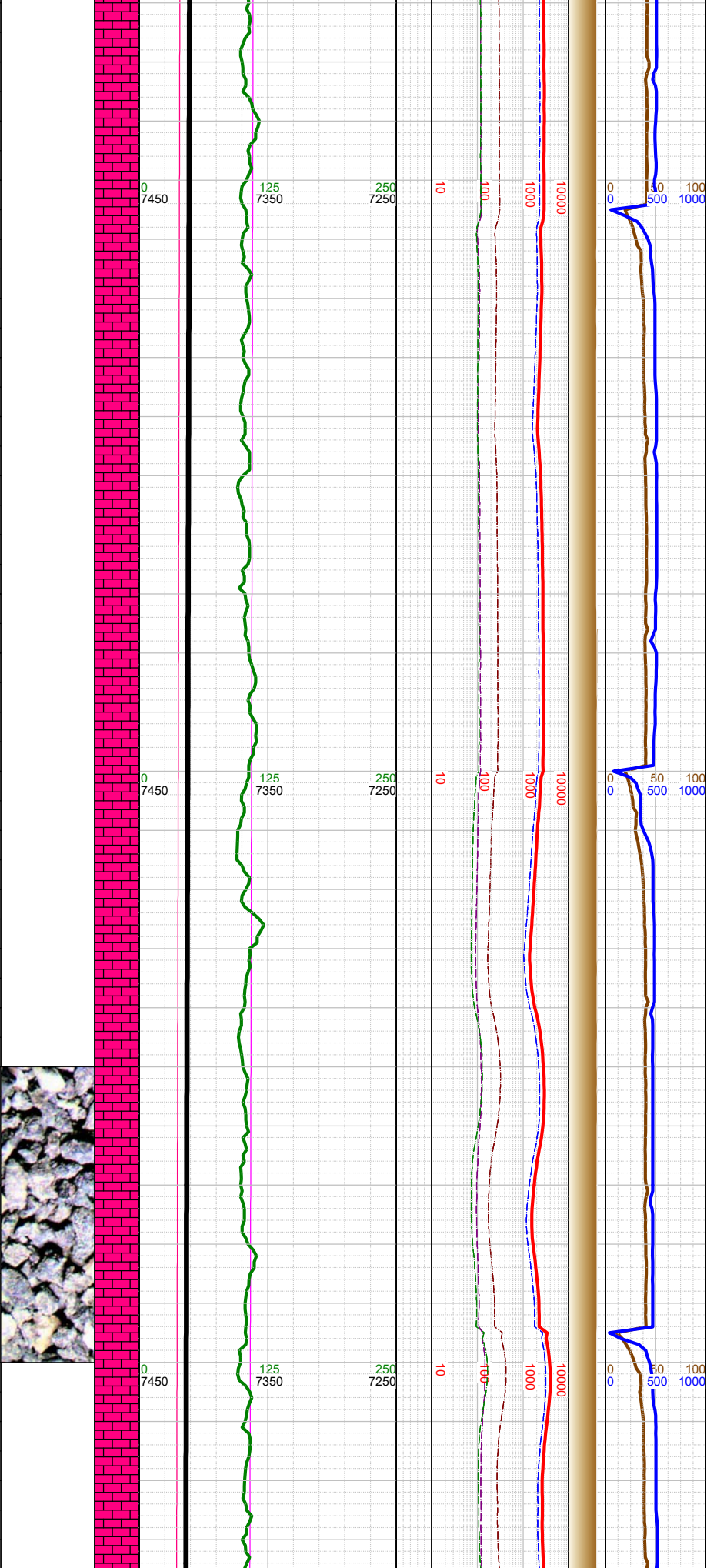

N	-17300 WT 9.1, VIS 54	
S	-17343 INC 89.31, AZM 270.45, TVD 7411.67	
N	-17400 WT 9.1, VIS 54	
	-17439 INC 89.26, AZM 271.55, TVD 7412.87	
		-17500 CHK: lt-med gy, sft-sbfrm, sbblky, mot, v calc, rthy lstr; MARL: dk gy-blk, sbblky-sbplty, sft-sbfrm, v calc, mod arg, sl silty; tr pyr; mod fos frags; tr forams;
N	-17500 WT 9.1, VIS 54	



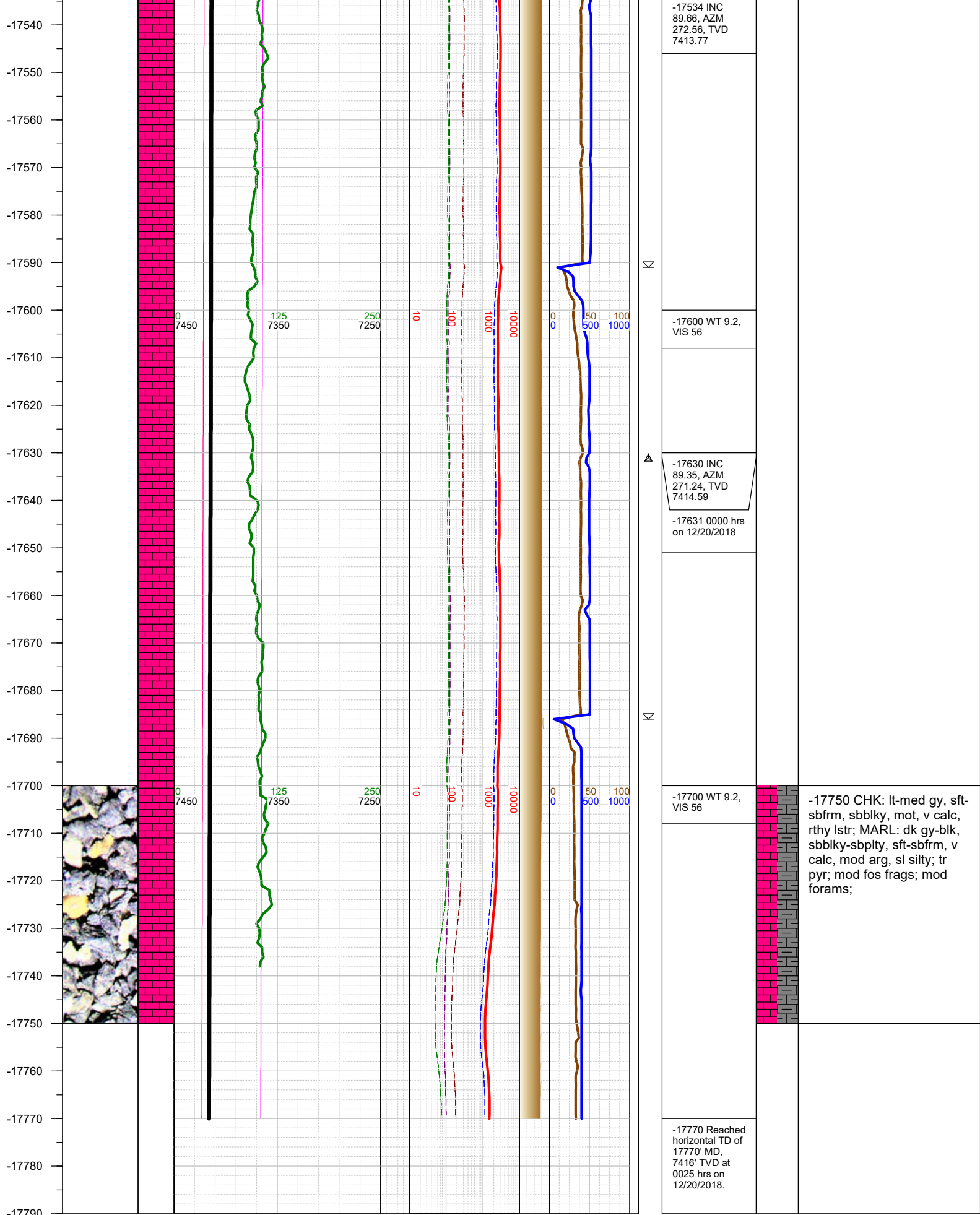

TOTAL DEPTH = 17770'

Thank you for using Earth Science Agency