



PHOTO: VIEW OF REFERENCE AREA

CAMERA ANGLE: NORTHERLY

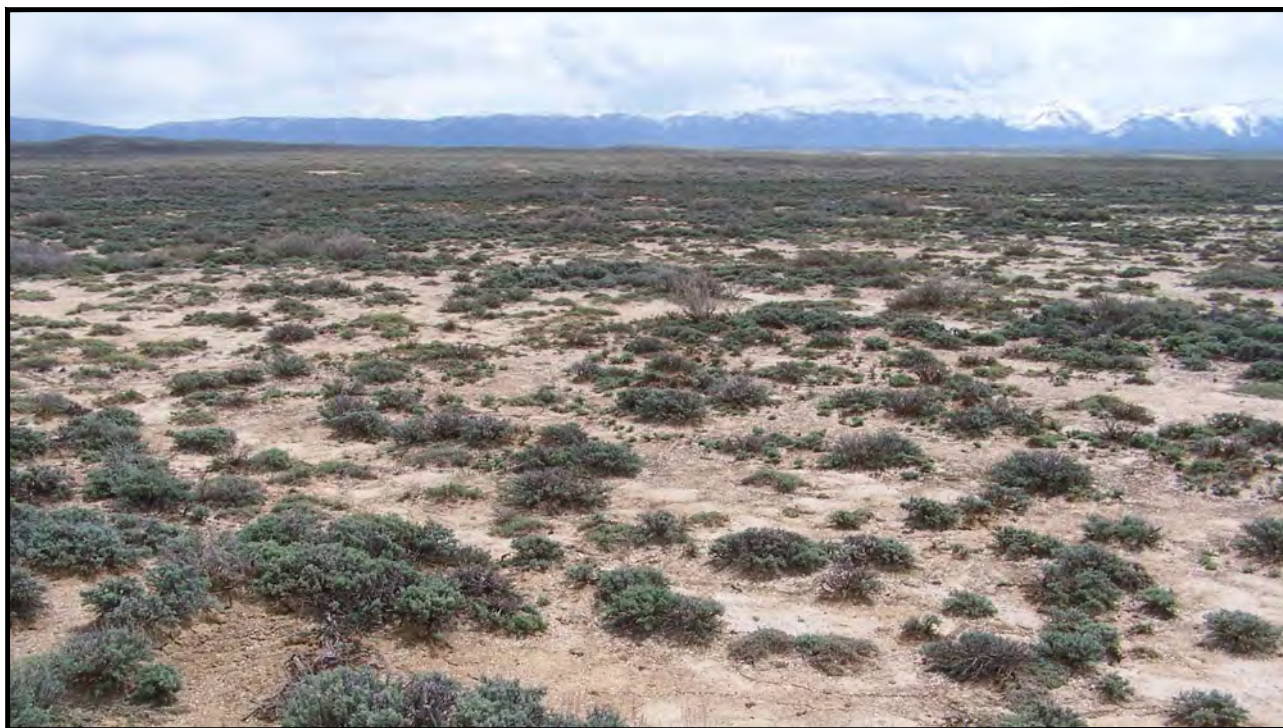

PHOTO: VIEW OF REFERENCE AREA

CAMERA ANGLE: EASTERLY

REV: 1 11-06-18 J.L.G. (ROAD, PAD & NAME CHANGE)

SandRidge Exploration & Production, LLC

**PRU ALCORN 0880 S10 PAD
NW 1/4 NE 1/4, SECTION 10, T8N, R80W, 6th P.M.
JACKSON COUNTY, COLORADO**

UELS, LLC

Corporate Office * 85 South 200 East
Vernal, UT 84078 * (435) 789-1017

TAKEN BY	G.W.	09-14-17	
DRAWN BY	J.L.G.	10-05-17	
REFERENCE AREA PHOTOS			REF 1





PHOTO: VIEW OF REFERENCE AREA

CAMERA ANGLE: SOUTHERLY



PHOTO: VIEW OF REFERENCE AREA

CAMERA ANGLE: WESTERLY

REV: 1 11-06-18 J.L.G. (ROAD, PAD & NAME CHANGE)

SandRidge Exploration & Production, LLC

**PRU ALCORN 0880 S10 PAD
NW 1/4 NE 1/4, SECTION 10, T8N, R80W, 6th P.M.
JACKSON COUNTY, COLORADO**



UELS, LLC
Corporate Office * 85 South 200 East
Vernal, UT 84078 * (435) 789-1017

TAKEN BY	G.W.	09-14-17	
DRAWN BY	J.L.G.	10-05-17	
REFERENCE AREA PHOTOS			REF 2