

**Well Name: TIMMERMAN 44-18**

VERTICAL, ORIGINAL HOLE, 2/7/2019 11:33:16 AM

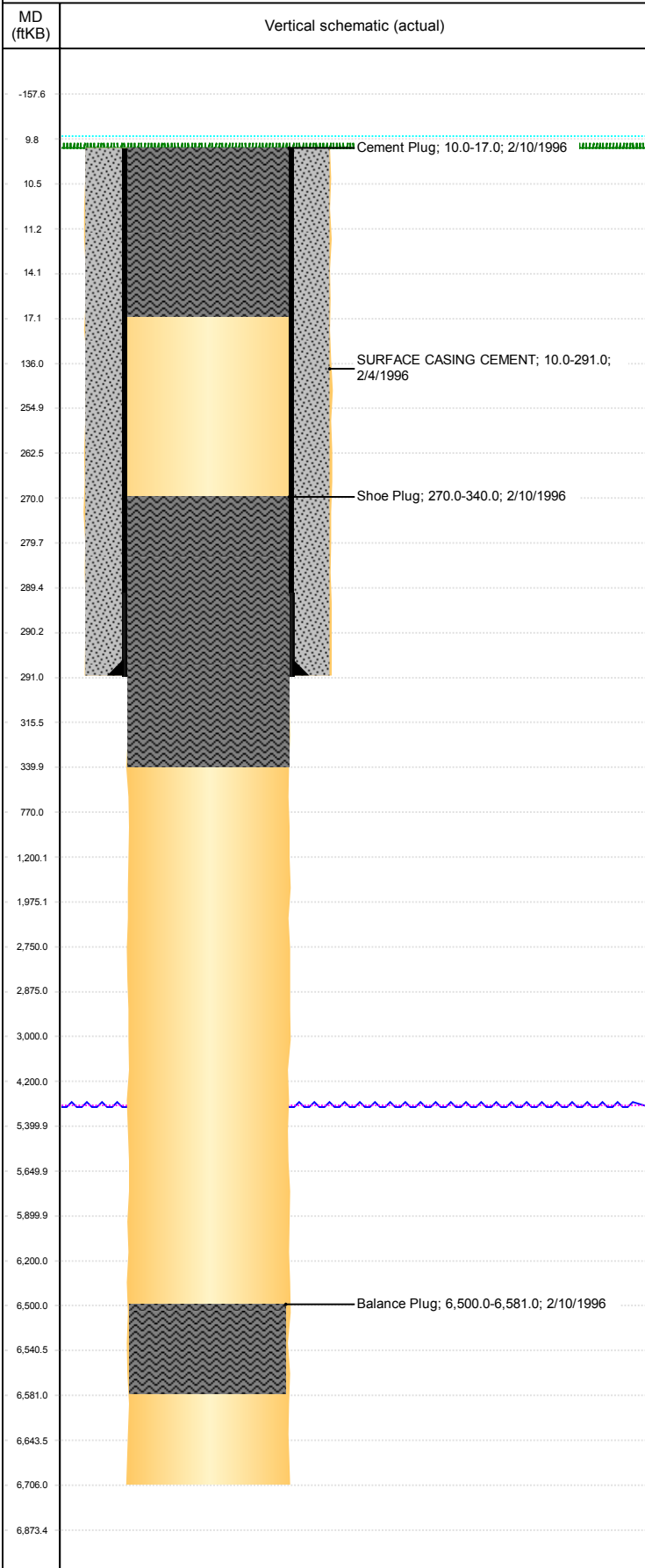

## Well Header

API 05-123-19066	Business Unit DJ BASIN	District 15	Well Config VERTICAL
KB - GL / MSL (ft... 10.00	Spud Date 2/4/1996	P & A Date 2/10/1996	Well Production Status DA
SoRT Yes			
Comment			

## Surface Location (Congressional)

Qtr 3 SE	Qtr 4 SE	Section 18	Twonshp 9	Twonsh... N	Range 58	Rng E/... W	Actual Latitude (") 40.74588000	Actual Longitude (") -103.89964000
-------------	-------------	---------------	--------------	----------------	-------------	----------------	------------------------------------	---------------------------------------

## Wellbore Sections

Section Des	Size (in)	Act Top, MD (ftKB)	Act Btm, MD (ftKB)
SURFACE	12 1/4	10	291
PRODUCTION	7 7/8	291	6,706

## Casing Strings

Csg Des	Run Date	OD (in)	Wt/Len (lb/ft)	Grade	Top, MD (ftKB)	MD (ftKB)
Liner	11/16/2018	7			10.0	255.0
Surface	2/4/1988	8 5/8	24.00		10.0	291.0

## Cement

Des	Start Date	Top (ftKB)	Btm (ftKB)
SURFACE CASING CEMENT	2/4/1996	10.0	291.0
Balance Plug	2/10/1996	6,500.0	6,581.0
Shoe Plug	2/10/1996	270.0	340.0
Cement Plug	2/10/1996	10.0	17.0

## Zone Statuses

Zone Name	Status Date	Status	Fluid Type	Job	Prod Method

## Other In Hole

Run Date	Des	OD (in)	Top (ftKB)	Btm (ftKB)

## Logs

Date	Type	Top, MD (ftKB)	Btm, MD (ftKB)
2/9/1996	COMPENSATED DENSITY	5,700.0	6,713.0
2/9/1996	INDUCTION	5,706.0	6,716.0