RELIANCE
OILFIELD SERVICES

Pulsed Neutron Gamma Ray Casing Collar Log

Company	TEP Rocky Mountain LLC
Well	Clough NR 343-3
Field	Rulison
County	Garfield
State	Colorado

Company TEP Rocky Mountain LLC
Well Clough NR 343-3
Field Rulison
County Garfield State Colorado
Location: API # : 05-045-23910
SEC 3 TWP 6S RGE 94W

Other Services
RBL

Permanent Datum	Ground Level	Elevation 6719.1'	Elevation
Log Measured From	Kelly Bushing	24 FT	K.B. 6743.1'
Drilling Measured From	Kelly Bushing		D.F. 6742.1'
			G.L. 6719.1'

Date	13-NOV-2018
Run Number	Two
Depth Driller	10610 FT
Depth Logger	10538 FT
Bottom Logged Interval	10532 FT
Top Log Interval	6176 FT
Open Hole Size	8.750"
Type Fluid	Water
Density / Viscosity	8.34 lb/gal
Max. Recorded Temp.	---
Estimated Cement Top	---
Time Well Ready	ROA
Time Logger on Bottom	13:35
Equipment Number	HD-0359
Location	Grand Junction, CO
Recorded By	Z. Fisher
Witnessed By	D.Welsh

Borehole Record				Tubing Record		
Run Number	Bit	From	To	Size	Weight	From	To

Casing Record	Size (in)	Wgt (lbs/Ft)	Grade	Top	Bottom
Surface Casing	9 5/8	36	J-55	Surface	1128 FT
Intermediate #1	4 1/2	11.6	P-110	Surface	10567 FT
Intermediate #2					
Liner					

<<< Fold Here >>>

All interpretations are opinions based on inferences from electrical or other measurements and we cannot and do not guarantee the accuracy or correctness of any interpretation, and we shall not, except in the case of gross or willful negligence on our part, be liable or responsible for any loss, costs, damages, or expenses incurred or sustained by anyone resulting from any interpretation made by any of our officers, agents or employees. These interpretations are also subject to our general terms and conditions set out in our current Price Schedule.

Comments

Log ran as per customer request
Depth referenced to Reliance Bond Log dated 13-NOV-2018
Log ran from 10532 FT to 6176 FT
Pulsed Neutron Data logged with the Hunter RAS Tool

Thank you for choosing Reliance Oilfield Services, LLC!

RELIANCE
OILFIELD SERVICES

Main Pass

Database File	c:\users\shelley.horner\desktop\data\tep\clough nr 343-3\pn\tep_clough nr 343-3_pn_11-13-18.db
Dataset Pathname	main.2
Presentation Format	ros_pdn_hunter
Dataset Creation	Tue Nov 13 19:37:56 2018
Charted by	Depth in Feet scaled 1:240

0	GR (GAPI)	150
	Casing Collar Locator	
-100	Line Speed (ft/min)	100
0	NIRS (cps)	400000
0	BKGN (cps)	4000
0	BKGF (cps)	2000

4	RNF2	0
60	SIGMA (cu)	0
4.5	RNFI	0
	FIS2	
0	(cps) 45000	
	NIS2	
0	(cps100000	

Repeat Pass

Database File	c:\users\shelley.horner\desktop\data\tep\clough nr 343-3\pn\tep_clough nr 343-3_pn_11-13-18.db
Dataset Pathname	repeat.2
Presentation Format	ros_pdn_hunter
Dataset Creation	Tue Nov 13 19:39:13 2018
Charted by	Depth in Feet scaled 1:240

0	GR (GAPI)	150
-100	Line Speed (ft/min)	100
0	NIRS (cps)	400000
0	BKGN (cps)	4000
0	BKGF (cps)	2000

4	RNF2	0
60	SIGMA (cu)	0
4.5	RNFI	0
	FIS2	
0	(cps) 45000	
	NIS2	
0	(cps100000	

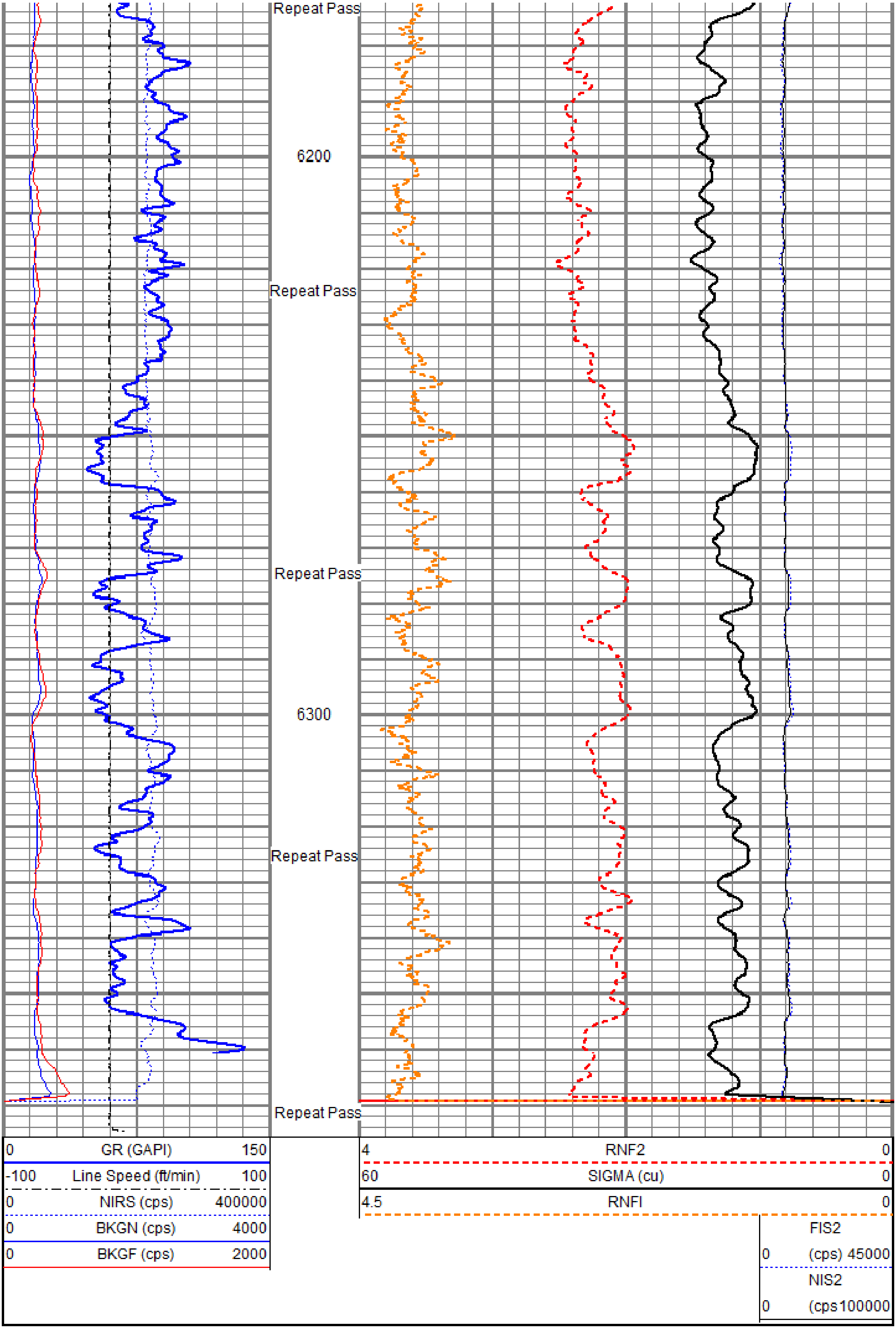

0	GR (GAPI)	150
-100	Line Speed (ft/min)	100
0	NIRS (cps)	400000
0	BKGN (cps)	4000
0	BKGF (cps)	2000

4	RNF2	0
60	SIGMA (cu)	0
4.5	RNFI	0
	FIS2	
0	(cps) 45000	
	NIS2	
0	(cps100000	

Sensor	Offset (ft)	Schematic	Description	Length (ft)	O.D. (in)	Weight (lb)
		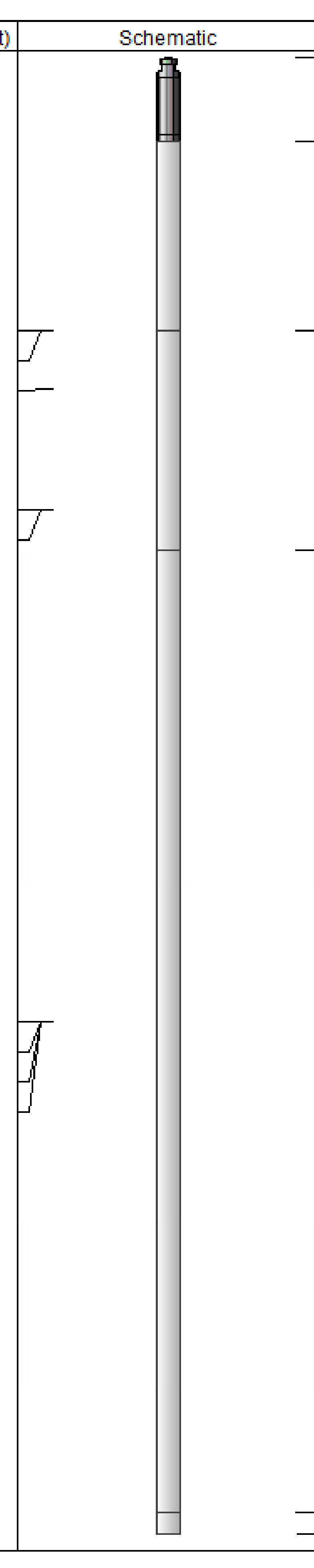	Titan CHD-16875 GO Titan 1-11/16" Assembled Electric Cable Head w/ 1" Fishing Neck	1.03	1.69	5.40
			HWS_TCU-002 (001705) HWS Telemetry Control Unit (TCU002)	2.30	1.69	10.87
TCUTEMP TCUVOLT GCL_CCL	14.69 14.69 13.97					
			HWS_GCL-001 (001475) HWS Gamma Ray Collar Locator (1.6875")	2.69	1.69	13.40
GCL_GR GCL_GR	12.50 12.50					
Long Far Near Anci	6.25 6.25 6.25 6.25		HWS_RAS-RAS002 (003040) Hunter Well Science Pulsed Neutron Tool	11.75	1.69	55.82
			HWS_TBN-001 (001724) HWS Terminator Bull Nose (1.6875")	0.25	1.69	0.99

Dataset:	tep_clough nr 343-3_pn_11-13-18.db: field/well/run1/main.2
Total length:	18.02 ft
Total weight:	86.48 lb
O.D.:	1.69 in

Calibration Report

Database File	c:\users\shelley.horner\desktop\data\tep\clough nr 343-3\pn\tep_clough nr 343-3_pn_11-13-18.db
Dataset Pathname	main.2
Dataset Creation	Tue Nov 13 19:37:56 2018

Gamma Ray Calibration Report

Serial Number:	001475	
Tool Model:	001	
Performed:	Fri Oct 19 14:55:00 2018	
Calibrator Value:	1.0	GAPI
Background Reading:	0.0	
Calibrator Reading:	1.0	
Sensitivity:	1.0000	GAPI/

RELIANCE OILFIELD SERVICES

Company	TEP Rocky Mountain LLC
Well	Clough NR 343-3
Field	Rulison
County	Garfield
State	Colorado