

# HALLIBURTON

iCem<sup>®</sup> Service

## **TERRA ENERGY PARTNERS**

United States of America, COLORADO

Date: Wednesday, October 03, 2018

### **NR 323-3 Production**

Terra NR 323-3 Production

Job Date: Wednesday, October 03, 2018

Sincerely,

**Grand Junction Cement Engineering**

## 1.0 Real-Time Job Summary

## 1.1 Job Event Log

Type	Seq. No.	Activity	Date	Time	Source	Comb Pump Rate (bbl/min)	DH Density (ppg)	PS Pump Press (psi)	Pump Stg Tot (bbl)	Comments
Event	1	Call Out	10/2/2018	13:30:00	USER					REQUESTED ON LOCATION 10/2/18 @ 20:00
Event	2	Depart Yard Safety Meeting	10/2/2018	15:55:00	USER					JSA COMPLETED
Event	3	Crew Leave Shop	10/2/2018	16:00:00	USER					
Event	4	Arrive At Loc	10/2/2018	18:00:00	USER					RIG RUNNING CASING
Event	5	Assessment Of Location Safety Meeting	10/2/2018	18:05:00	USER					JSA COMPLETED
Event	6	Pre-Rig Up Safety Meeting	10/2/2018	18:25:00	USER					JSA COMPLETED
Event	7	Rig-Up Equipment	10/2/2018	18:30:00	USER					
Event	8	Pre-Job Safety Meeting	10/2/2018	23:30:00	USER					JSA COMPLETED, PRESSURIZED MUD SCALES CALIBRATED TO FRESH WATER
Event	9	Start Job	10/3/2018	00:17:30	COM4					4 1/2"-11.6# CASING IN 8 3/4" OH, TD 9951', TP 9941', ST 33.3', MUD 11.2 PPG, WATER TEMP 60, PH 7 CHLORIDES 0
Event	10	Test Lines	10/3/2018	00:19:34	COM4			5000.00		TEST LINES TO 5000 PSI
Event	11	Pump Spacer 1	10/3/2018	00:23:29	COM4	4.00	8.33	65.00	10.00	10 BBLS FRESH WATER
Event	12	Pump Spacer 2	10/3/2018	00:28:13	COM4	4.00	8.40	140.00	20.00	20 BBLS MUDFLUSH
Event	13	Pump Lead Cement	10/3/2018	00:34:09	COM4	8.00	12.70	950.00	215.80	215.8 BBLS LEAD CEMENT, 655 SKS @ 12.7 PPG / 1.85 YLD / 8.94 GAL/SK

Event	14	Pump Tail Cement	10/3/2018	01:07:05	COM4	8.00	14.20	1000.00	224.10	224.1 BBLS TAIL CEMENT, 740 SKS @ 14.2 PPG / 1.7 YLD / 7.53 GAL/SK
Event	15	Shutdown	10/3/2018	01:43:00	COM4					
Event	16	Clean Lines	10/3/2018	01:46:07	COM4					
Event	17	Drop Top Plug	10/3/2018	01:48:23	COM4					PLUG AWAY
Event	18	Pump Displacement	10/3/2018	01:50:31	COM4	10.00	8.40	2780.00	153.70	153.7 BBL KCL WATER DISPLACEMENT WITH 3# BE-6 AND 1 GALLON MMCR
Event	19	Bump Plug	10/3/2018	02:08:15	COM4	4.00	8.40	2400.00	153.70	PLUG BUMPED AT CALCULATED, FINAL CIRCULATING PRESSURE 2400 PSI, BROUGHT TO 3400 PSI
Event	20	Other	10/3/2018	02:11:48	COM4					FLOATS HELD, 2 BBL BACK TO PUMP
Event	21	End Job	10/3/2018	02:13:36	COM4					PIPE LEFT STATIC, GOOD RETURNS THROUGH LEAD, INTERMITTENT RETURNS THROUGH TAIL AND DISPLACEMENT, NO SUGAR USED, 80# MUDFLUSH, 3# BE-6, 1 GALLON MMCR AND 1 - 4 1/2" TOP PLUG USED, NO ADD HOURS CHARGED
Event	22	Pre-Rig Down Safety Meeting	10/3/2018	02:45:00	USER					JSA COMPLETED
Event	23	Rig-Down Equipment	10/3/2018	02:50:00	USER					
Event	24	Pre-Convoy Safety Meeting	10/3/2018	03:25:00	USER					JSA COMPLETED
Event	25	Crew Leave Location	10/3/2018	03:30:00	USER					THANK YOU FOR CHOOSING HALLIBURTON CEMENTING OF GRAND JUNCTION, CO - RYAN MARTIN AND CREW

# TERRA - CLOUGH NR 323-3 - 4 1/2" PRODUCTION CASING

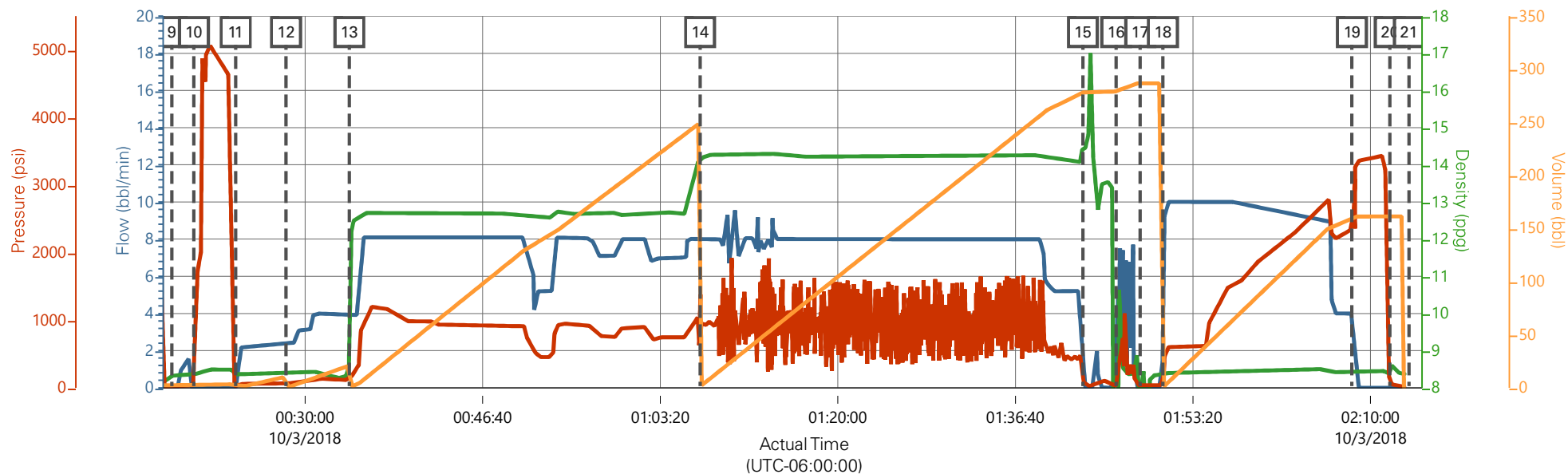

Comb Pump Rate (bbl/min)    DH Density (ppg)    PS Pump Press (psi)    Pump Stg Tot (bbl)

Description	Actual Time (UTC-06:00:00)	Comb Pump Rate (bbl/min)	DH Density (ppg)	PS Pump Press (psi)	Pump Stg Tot (bbl)
9 Start Job	00:17:30	0.00	8.35	11.00	2.00
10 Test Lines	00:19:34	0.00	8.36	959.00	3.20
11 Pump Spacer 1	00:23:29	0.00	8.36	19.00	3.20
12 Pump Spacer 2	00:28:13	2.40	8.36	66.00	0.20
13 Pump Lead Cement	00:34:09	4.00	8.99	125.00	0.30
14 Pump Tail Cement	01:07:05	8.00	14.15	1101.00	1.30
15 Shutdown	01:43:00	0.00	14.56	106.00	278.30
16 Clean Lines	01:46:07	1.60	0.52	17.00	278.90
17 Drop Top Plug	01:48:23	0.00	6.59	29.00	286.70
18 Pump Displacement	01:50:31	2.30	8.35	68.00	0.20
19 Bump Plug	02:08:15	4.00	8.42	2343.00	160.30
20 CHECK FLOATS	02:11:48	0.00	8.36	105.00	161.40
21 End Job	02:13:36	n/a	n/a	n/a	n/a

▼ HALLIBURTON | iCem® Service

Created: 2018-10-02 19:25:34, (UTC-06:00), Version: 4.5.139

Edit

Customer : TERRA ENERGY PARTNERS

Job Date : 10/3/2018

Well : CLOUGH NR 323-3

Representative : NATHAN BURR

Sales Order # : 905160280

ELITE #4 : KIEL CHRIST / RYAN MARTIN

# TERRA - CLOUGH NR 323-3 - 4 1/2" PRODUCTION CASING

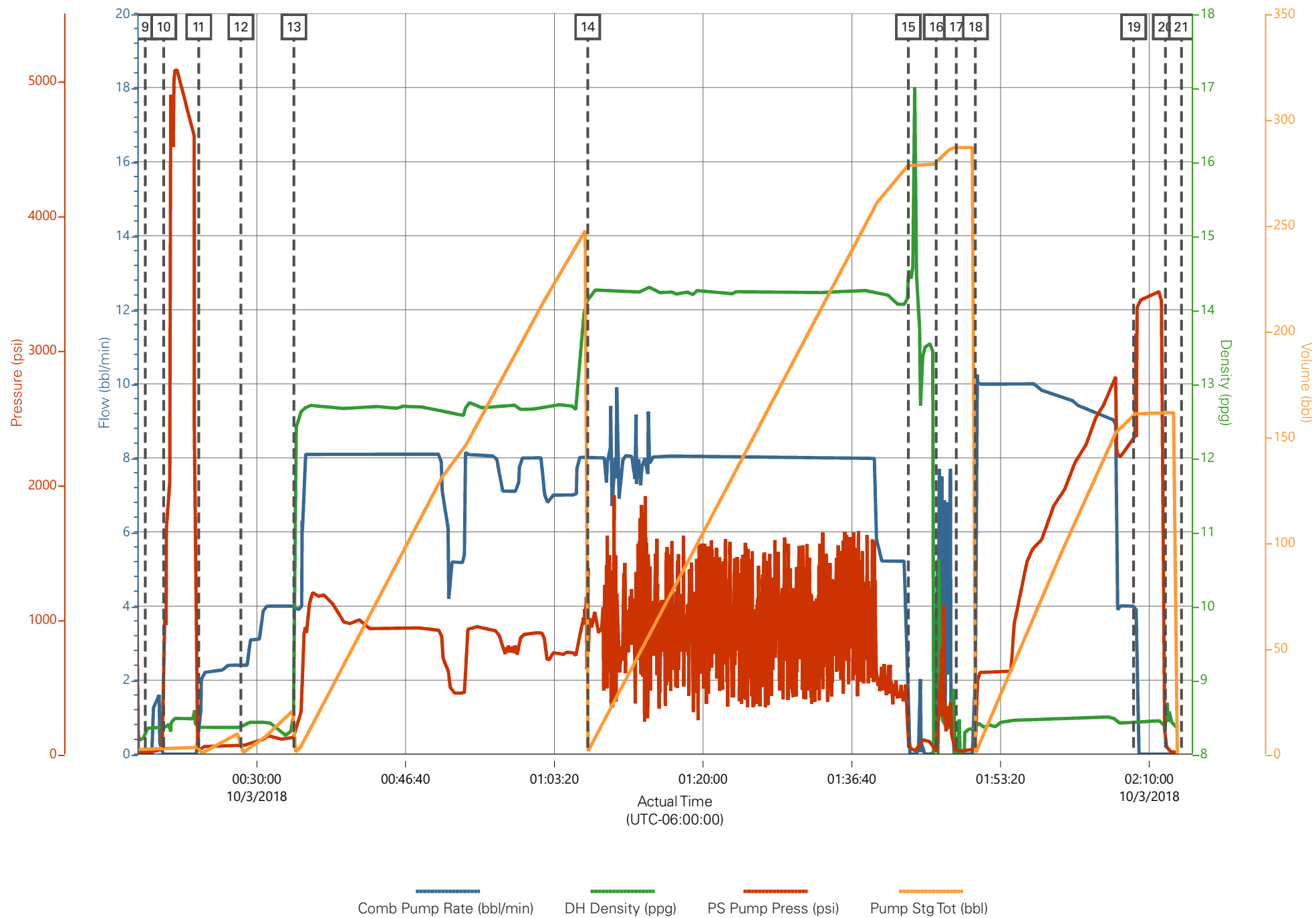

Comb Pump Rate (bbl/min) DH Density (ppg) PS Pump Press (psi) Pump Stg Tot (bbl)

**Job Information**

Request/Slurry	2503774/1	Rig Name	H&P 318	Date	22/SEP/2018
Submitted By	Connor Matthews	Job Type	Production Casing	Bulk Plant	Grand Junction
Customer	Terra Energy Partners	Location	Garfield	Well	NR 323-3

**Well Information**

Casing/Liner Size	4.5 in	Depth MD	9993 ft	BHST	121°C / 249°F
Hole Size	8.75 in	Depth TVD	9964 ft	BHCT	82°C / 179°F
Pressure	6275 psi				

**Drilling Fluid Information**

Mud Supplier Name	Mud Trade Name	Density
-------------------	----------------	---------

**Cement Information - Lead Design**

Conc	UOM	Cement/Additive	Sample Type	Sample Date	Lot No.	Cement Properties		
		NeoCem				Slurry Density	12.7	lbm/gal
						Slurry Yield	1.851	ft3/sack
						Water Requirement	8.949	gal/sack
						Total Mix Fluid	8.949	gal/sack
						Water Source	Fresh Water	
						Water Chloride		

This report is the property of Halliburton Energy Services and neither it nor any part thereof, nor a copy thereof, is to be published or disclosed without first securing the expressed written approval of Halliburton. It may however be used in the course of regular business operations by any person or concern receiving such report from Halliburton. This report is for information purposes only and the content is limited to the sample described. Halliburton makes no warranties, expressed or implied, as to the accuracy of the contents or results. Any user of this report agrees Halliburton shall not be liable for any loss or damage regardless of cause, including any act or omission of Halliburton, resulting from the use hereof.

# Operation Test Results Request ID 2503774/1

## Thickening Time - ON-OFF-ON

30/SEP/2018

Test Temp (degF)	Pressure (psi)	Reached in (min)	30 Bc (hh:mm)	50 Bc (hh:mm)	70 Bc (hh:mm)	100 Bc (hh:mm)	Start Bc	Stirring before stop (mins)	Static Period (min)	Peak reading (BC)
179	6275	50	4:09	4:14	4:25	4:31	14	60	15	23

Total sks = 655

CS2171, Trailer 8476, 400 sks

CS2175, Trailer 7094, 255 sks

Deflected from 15Bc--- > 23Bc

## Grand Junction

Fields	Values	Fields	Values	Events	Results
Project Name	TempTest	Rig	323-3		
SW Version	1.0	Casing/Liner Size	4.5 INCH		
Test ID	35842747 - TT	Job Type	PRODUCTION CASING		
Request ID	2503774-1	Cement Weight	GCC TYPE I-II		
Tested by	CT	Comments	Standard		
Customer	TERRA ENERGY PARTN	Date Time	9/29/2018 10:19:08.400		
Well No	NR	Temp. Units	degF		

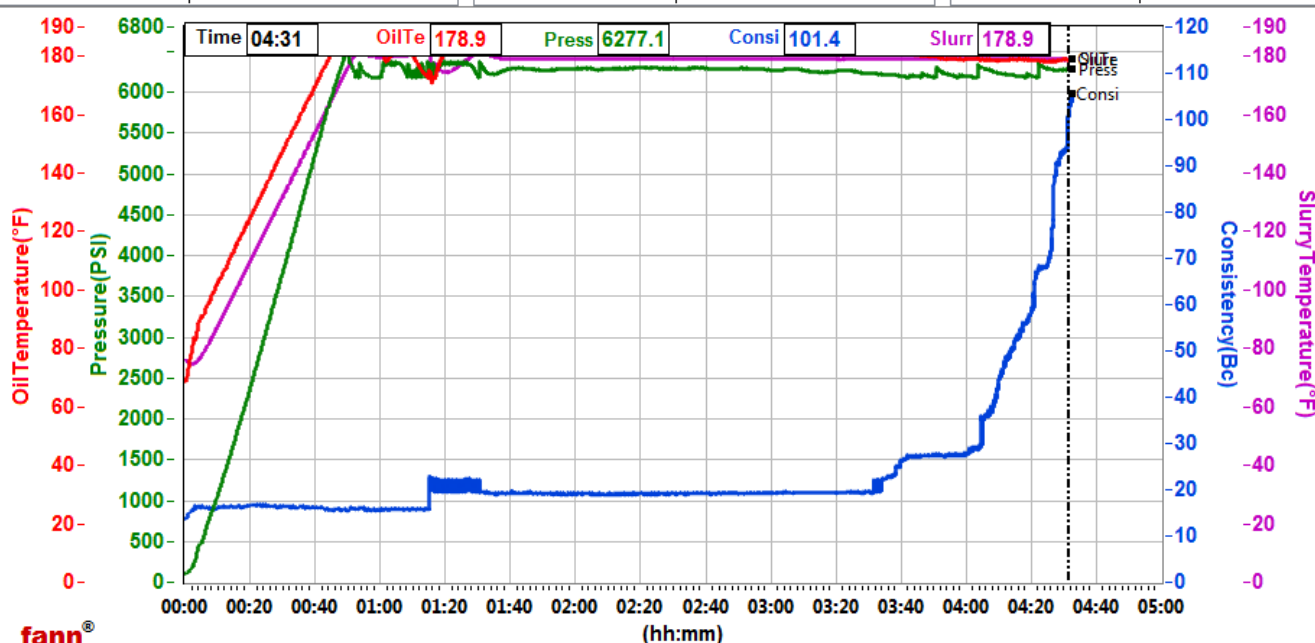

Data File C:\Users\hx25273\Desktop\new Graph M290\GJ2503774-1 TERRA BULK PRODUCTION LEAD.tdms

Comments Standard

This report is the property of Halliburton Energy Services and neither it nor any part thereof, nor a copy thereof, is to be published or disclosed without first securing the expressed written approval of Halliburton. It may however be used in the course of regular business operations by any person or concern receiving such report from Halliburton. This report is for information purposes only and the content is limited to the sample described. Halliburton makes no warranties, expressed or implied, as to the accuracy of the contents or results. Any user of this report agrees Halliburton shall not be liable for any loss or damage regardless of cause, including any act or omission of Halliburton, resulting from the use hereof.

# HALLIBURTON

## Rockies, Grand Junction

## Lab Results- Tail

### Job Information

Request/Slurry	2503775/1	Rig Name	H&P 318	Date	22/SEP/2018
Submitted By	Connor Matthews	Job Type	Production Casing	Bulk Plant	Grand Junction
Customer	Terra Energy Partners	Location	Garfield	Well	NR 323-3

### Well Information

Casing/Liner Size	4.5 in	Depth MD	9993 ft	BHST	121°C / 249°F
Hole Size	8.75 in	Depth TVD	9964 ft	BHCT	82°C / 179°F
Pressure	6275 psi				

### Drilling Fluid Information

Mud Supplier Name	Mud Trade Name	Density
-------------------	----------------	---------

### Cement Information - Tail Design



<u>Conc</u>	<u>UOM</u>	<u>Cement/Additive</u>	<u>Sample Type</u>	<u>Sample Date</u>	<u>Lot No.</u>	<u>Cement Properties</u>		
		ThermaCem				Slurry Density	14.2	lbm/gal
						Slurry Yield	1.704	ft3/sack
						Water Requirement	7.53	gal/sack
						Total Mix Fluid	7.53	gal/sack
						Water Source	Fresh Water	
						Water Chloride		

This report is the property of Halliburton Energy Services and neither it nor any part thereof, nor a copy thereof, is to be published or disclosed without first securing the expressed written approval of Halliburton. It may however be used in the course of regular business operations by any person or concern receiving such report from Halliburton. This report is for information purposes only and the content is limited to the sample described. Halliburton makes no warranties, expressed or implied, as to the accuracy of the contents or results. Any user of this report agrees Halliburton shall not be liable for any loss or damage regardless of cause, including any act or omission of Halliburton, resulting from the use hereof.



# Operation Test Results Request ID 2503775/1

## Thickening Time - ON-OFF-ON

29/SEP/2018

Test Temp (degF)	Pressure (psi)	Reached in (min)	30 Bc (hh:min)	50 Bc (hh:min)	70 Bc (hh:min)	100 Bc (hh:min)	Start Bc	Stirring before stop (mins)	Static Period (min)	Peak reading (BC)
179	6275	50	2:38	2:38	2:40	2:44	19	60	15	16

740 sks

CS2174, Trailer 8678, 370 sks

CS2173, Trailer 2878, 370 sks

Deflection: 20 – 16

## Grand Junction Colorado

Fields	Values	Fields	Values	Events	Results
Project Name	GJ2503775-1 TERRA BULK PRODUCTION TA	Job Type	PRODUCTION CASING	30.00 Bc	02h:38m
Test ID	35842749 - TT	Cement Type	MOUNTAIN G	40.00 Bc	02h:38m
Request ID	2503775-1	Cement Weight	Standard	50.00 Bc	02h:38m
Tested by	CT	Test Date	09/29/18	70.00 Bc	02h:40m
Customer	TERRA ENERGY PARTNERS	Test Time	01:16 PM	100.00 Bc	02h:44m
Well No	NR 323-3	Temp. Units	degF	00h:30m	20.96
Rig	H&P 318	Pressure Units	PSI	01h:00m	19.20
Casing/Liner Size	4.5 INCH	SW Version	2.1.0.507	01h:30m	16.81

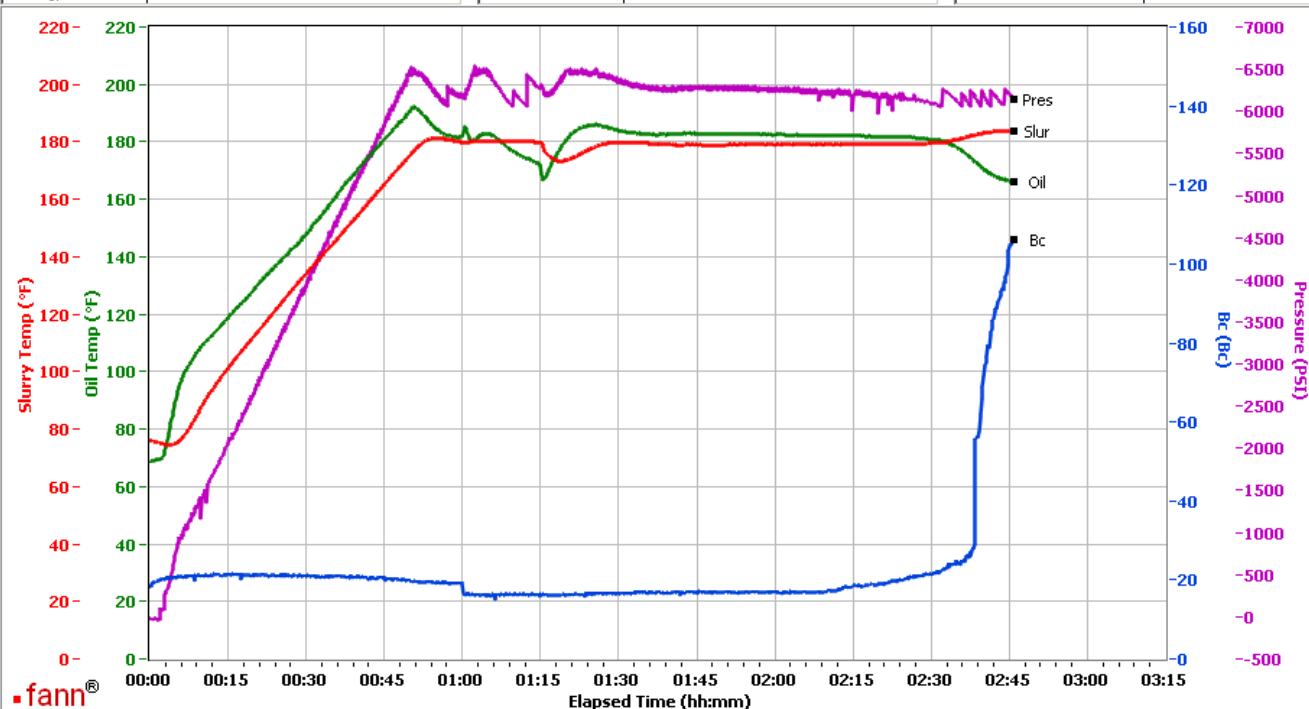

Data File C:\Documents and Settings\M290\Local Settings\Temporary Internet Files\Content.IE5\4TIJ89YN\GJ2503775-1 TERRA BULK PRODUCTION TAIL[1].tdms

Comments CS2174, TRAILER 8678, 370 SKS - CS2173, TRAILER 2878, 370 SKS

This report is the property of Halliburton Energy Services and neither it nor any part thereof, nor a copy thereof, is to be published or disclosed without first securing the expressed written approval of Halliburton. It may however be used in the course of regular business operations by any person or concern receiving such report from Halliburton. This report is for information purposes only and the content is limited to the sample described. Halliburton makes no warranties, expressed or implied, as to the accuracy of the contents or results. Any user of this report agrees Halliburton shall not be liable for any loss or damage regardless of cause, including any act or omission of Halliburton, resulting from the use hereof.