

"These interpretations and analyses ("Interpretations") are opinions provided by Baker Hughes Oilfield Operations, Inc ("Baker Hughes"), based upon industry practice, empirical relationships, assumptions and measurements, (many of which may be provided by the customer). The Interpretations are not infallible and may be subject to different opinions. Vjwu."Dcmgt"Jwi jgu"fqgu"pqv"ycttcpv"vjgkt"ceewtce{"."eqttgevpguu."qt"eqorngvgpguu."qt"vjcv"vjg"ewuvqogtøu"cpflqt"cp{" "vjktf"rctv{øu"tgnkcpv"qp"uwej"Kpvgtrtgvcvkqpu"yknn"ceeornku j"cp{"rctvkewnct"tguwnvu0"Vjg"ewuvqogt"cuuwogu"hwnn" responsibility for the use of the Interpretations and for decisions based thereon and the customer agrees to release, defend and indemnify Baker Hughes, its parent, subsidiaries and affiliated or related entities, and subcontractors, together with its and their officers, directors, employees, agents and invitees against, any and all claims, losses, damages, or expenses sustained by the customer or any third party arising out of reliance upon or use of the Interpretations, without regard to the cause(s) thereof, including without limitation any form of negligence on the part of Baker Hughes. Unless other contract terms have been agreed to by the parties, each party's liabilities and qdnkicvkqpu"ujcnn"dg"iqxgtpgf"d{"Dcmgt"Jwi jgu"Kpeqtrqtcvgføu"Yqtnfykfg"Vgtou"cpf"Eqpfkvkqpu0\$""

Mud Properties Record											
Date / Time	Run No.	Measured Depth (ft)	Mud Type	Density (ppg)	Viscosity (cP)	pH	Fluid Loss (cm3)	Oil / Water	Source	Total Chlorides (ppm)	K+ (%)
2016-11-06 15:30	2	2632.00	Water Based Mud	8.6	1	10.2	110.0	N/A	Suction	400	0.00

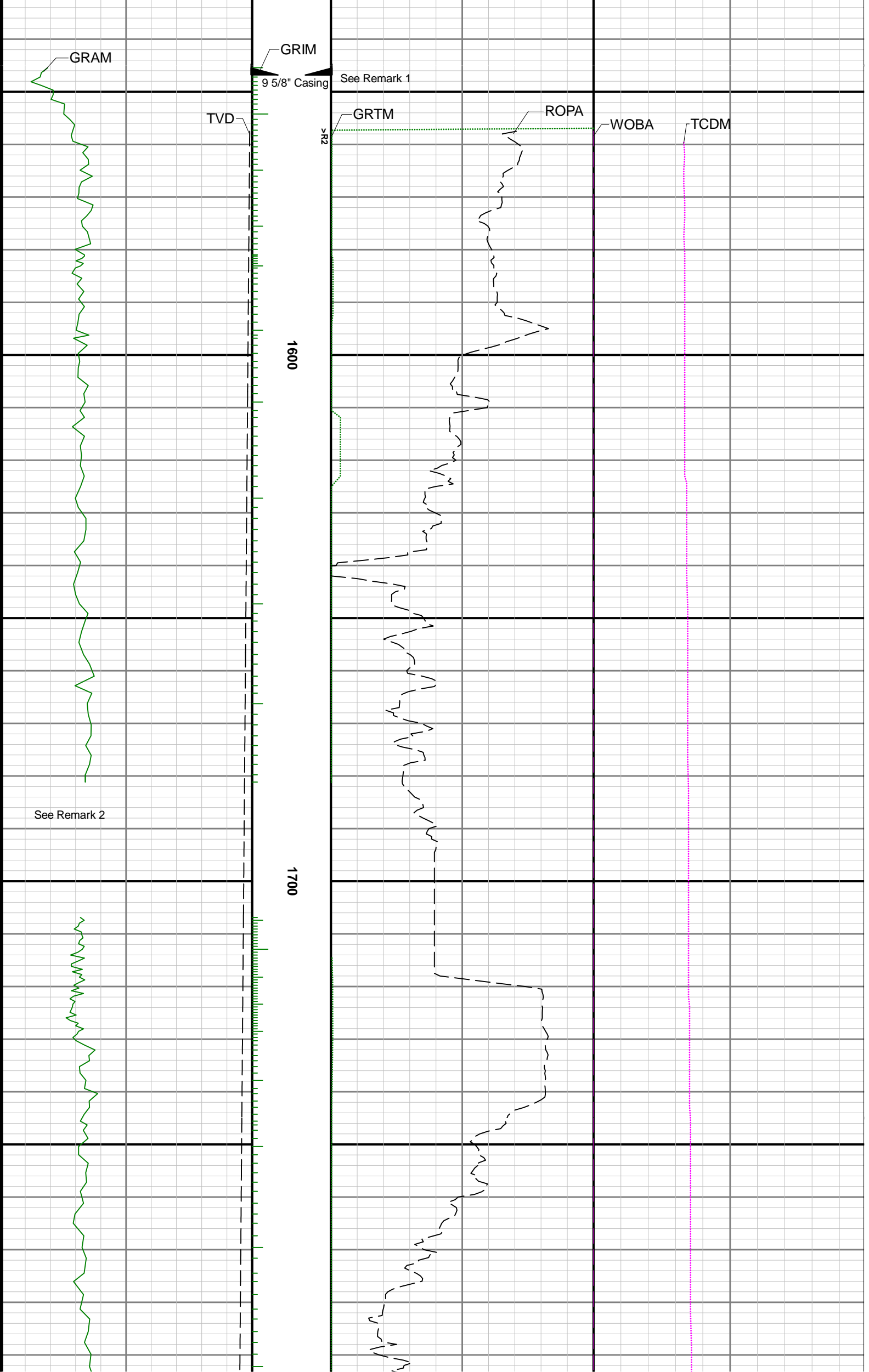

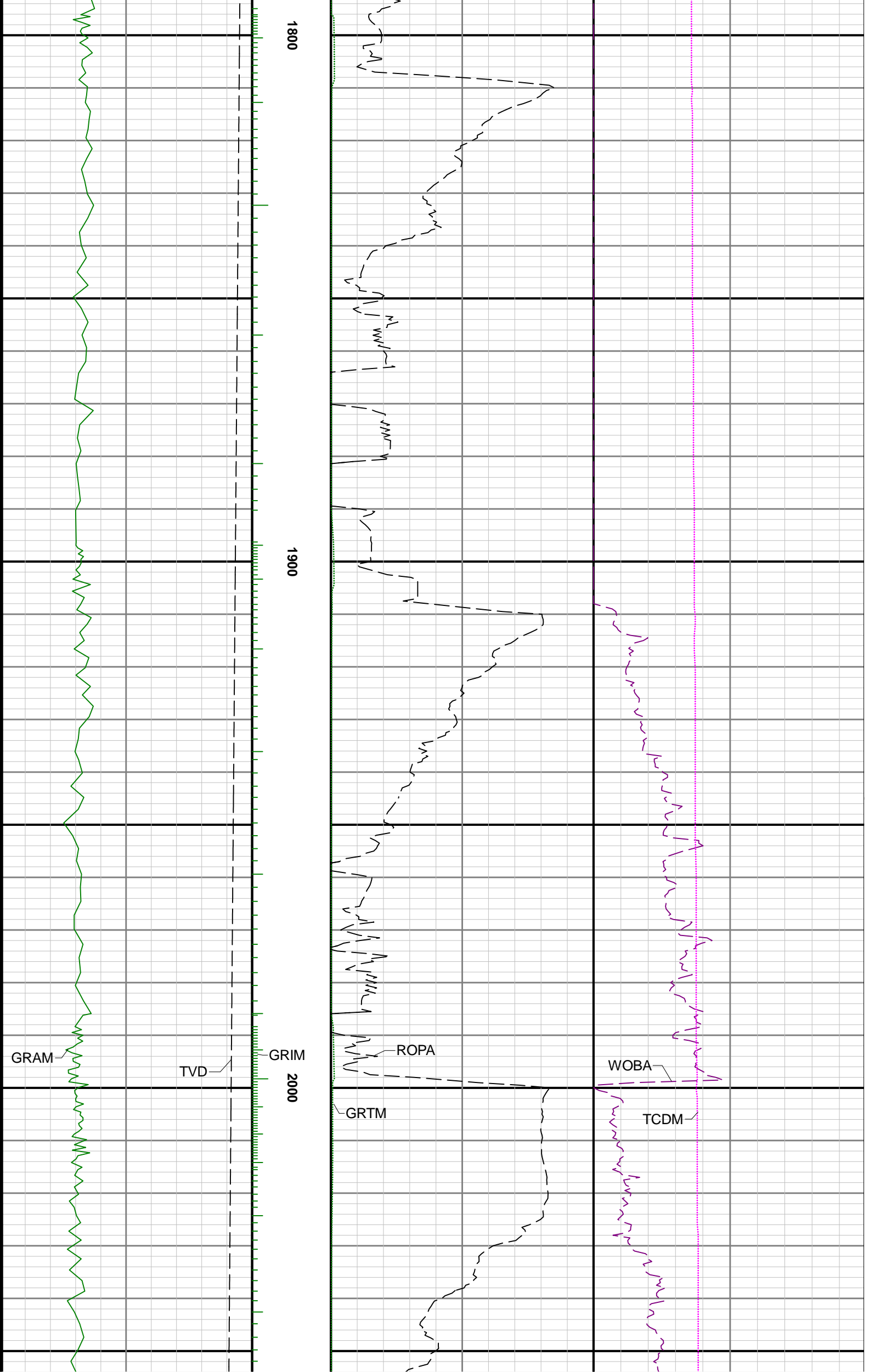

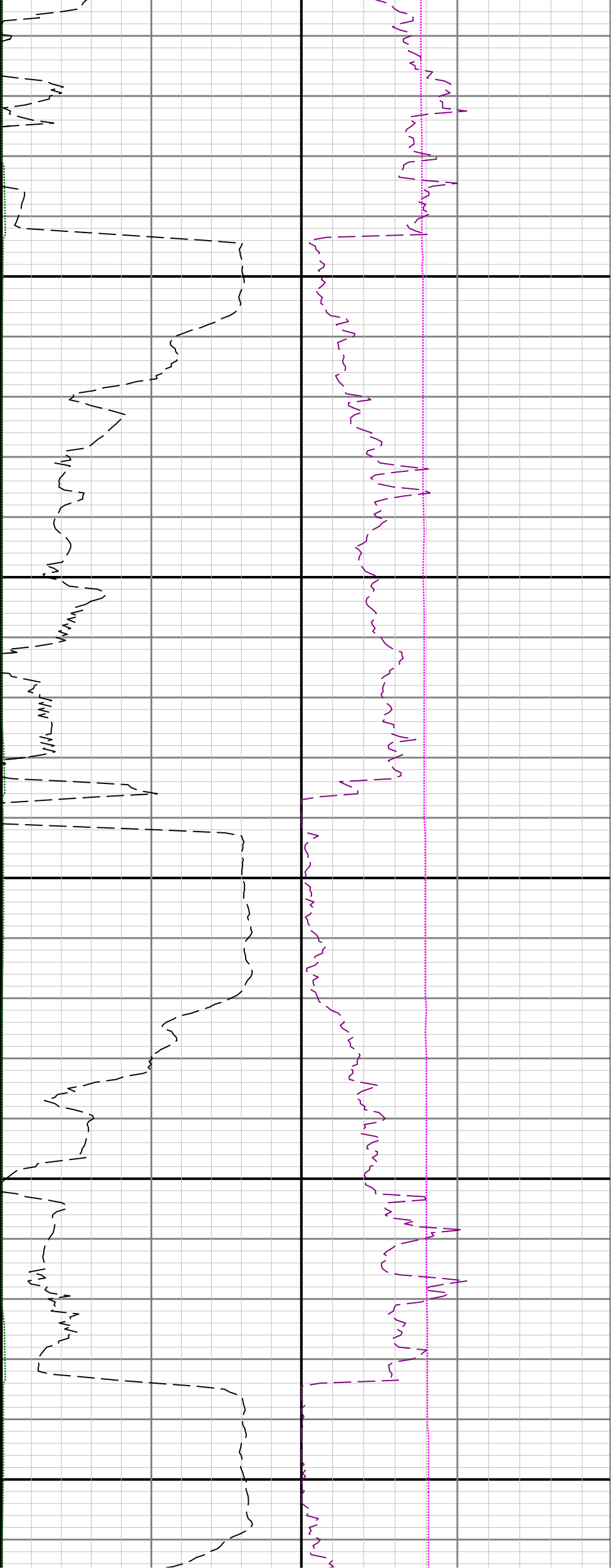

2100

2200

2300

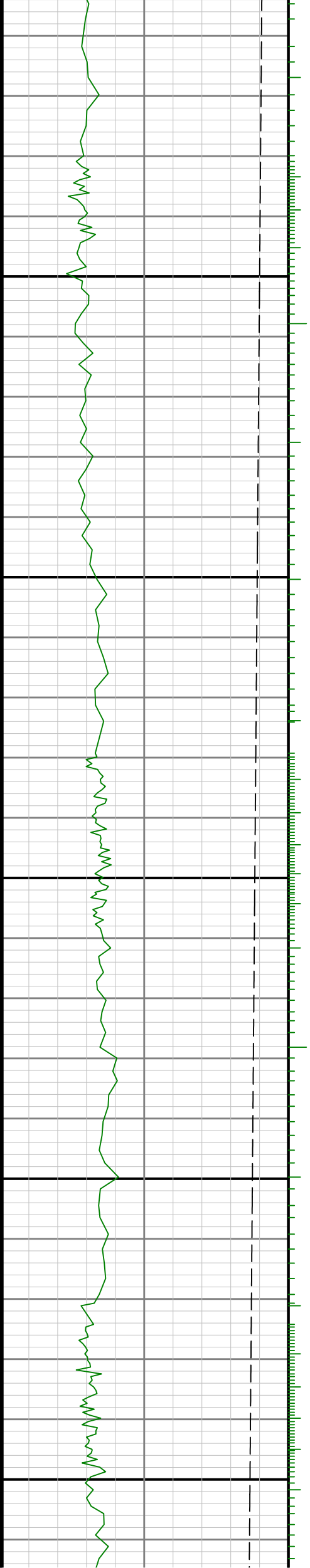

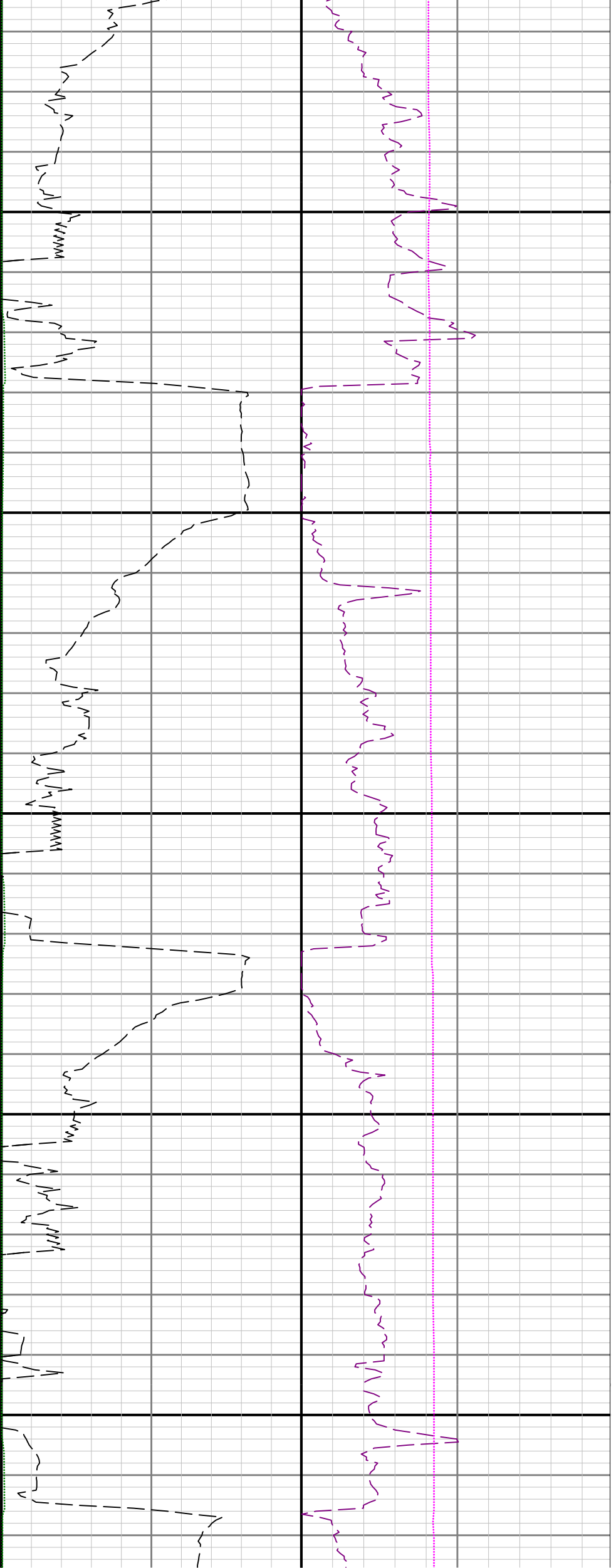

2400

2500

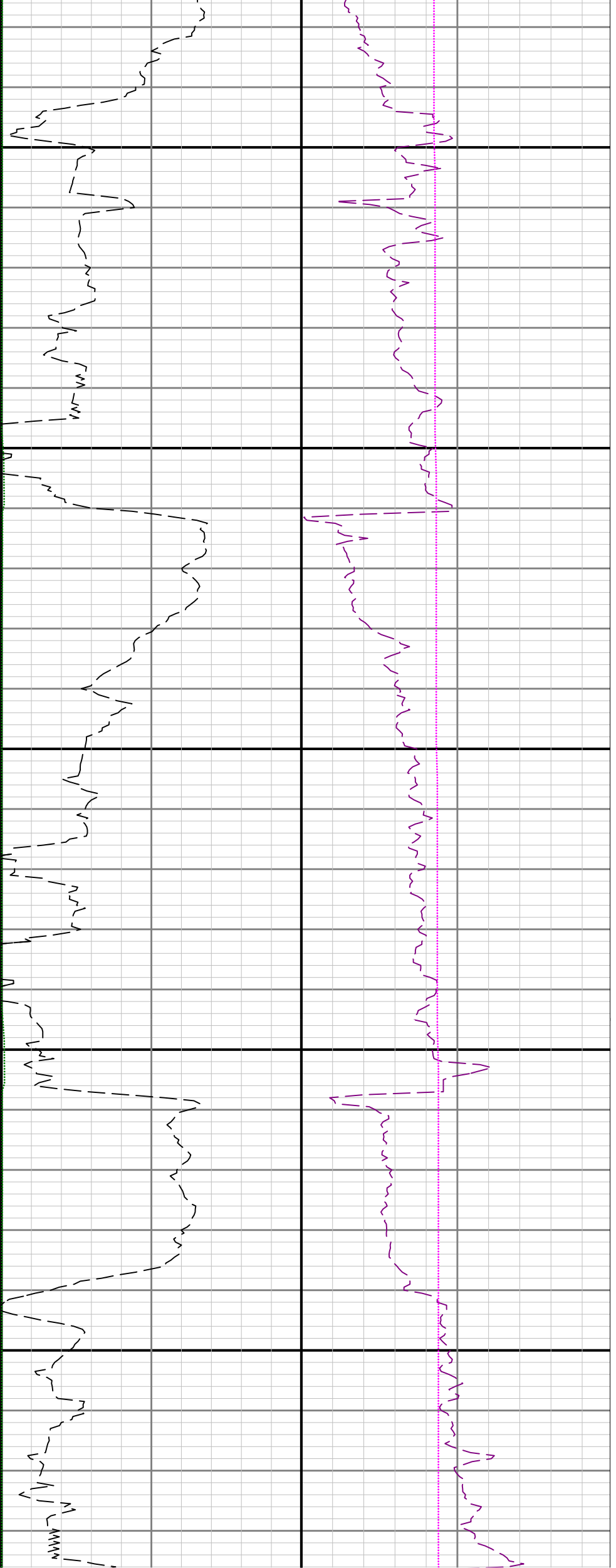

2600

2700

2800

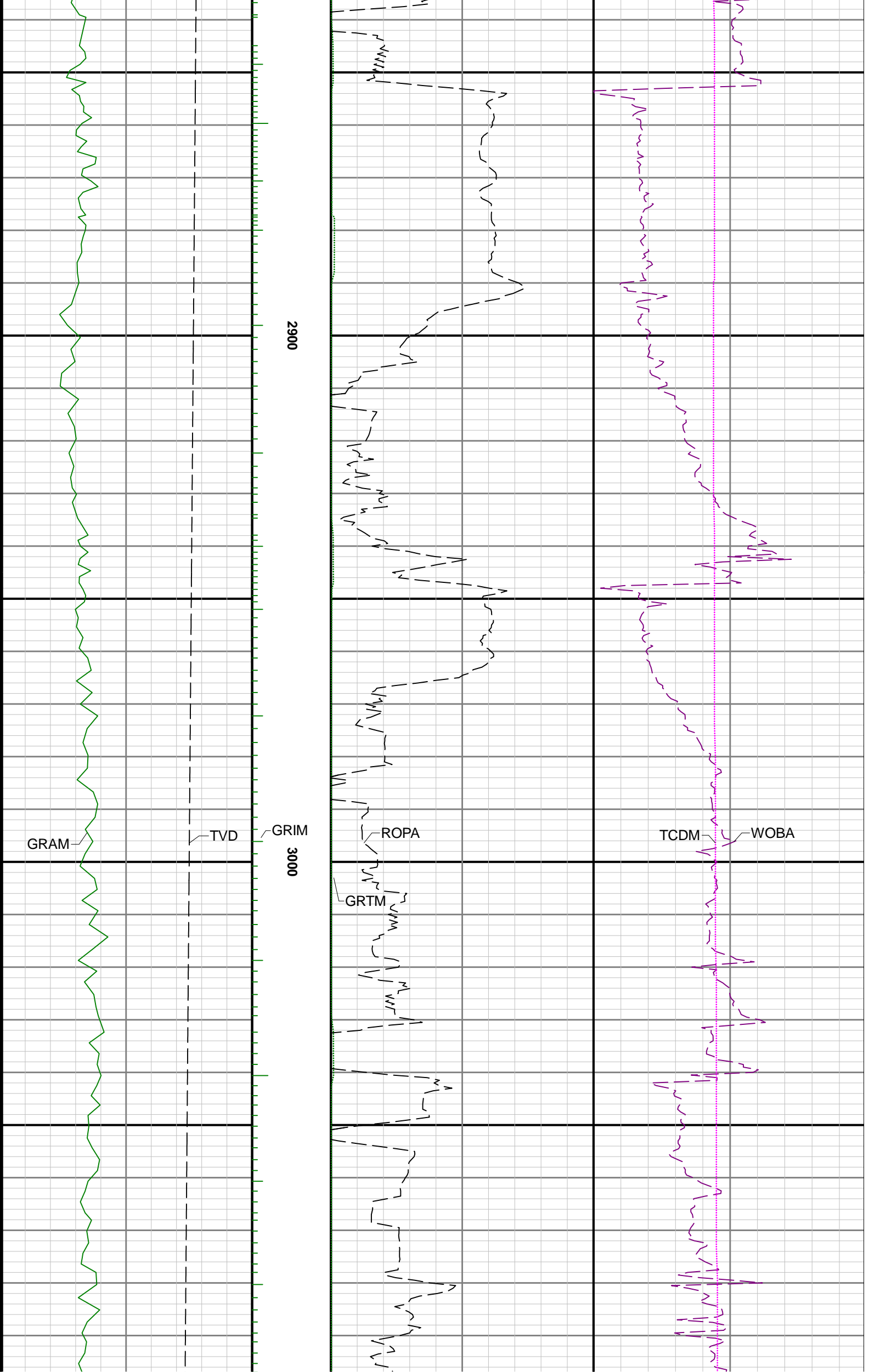

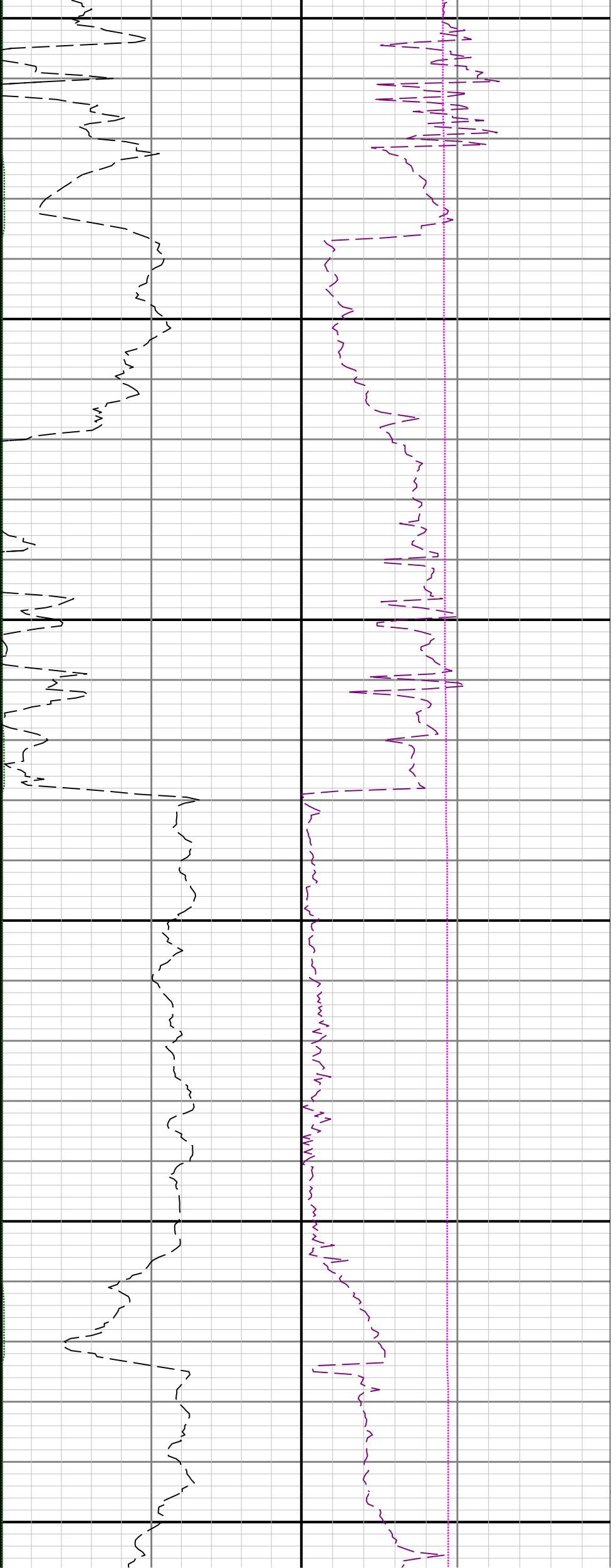

3100

3200

3300

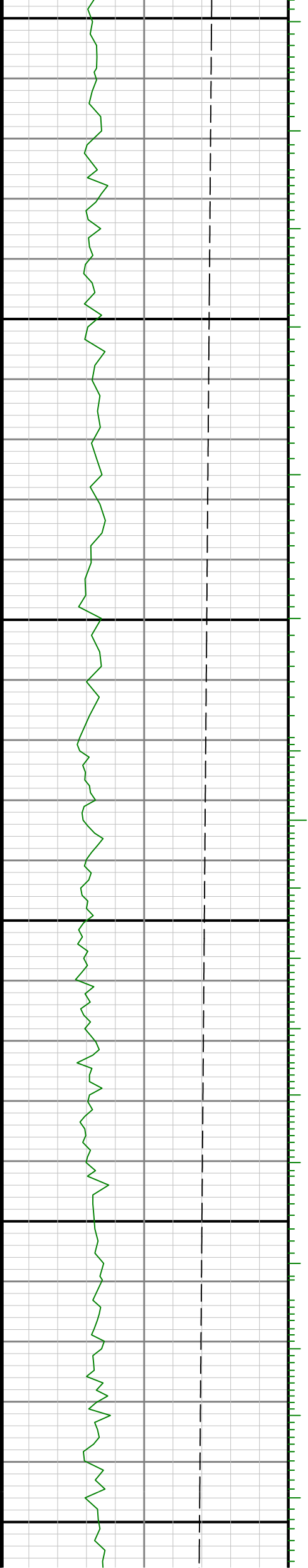

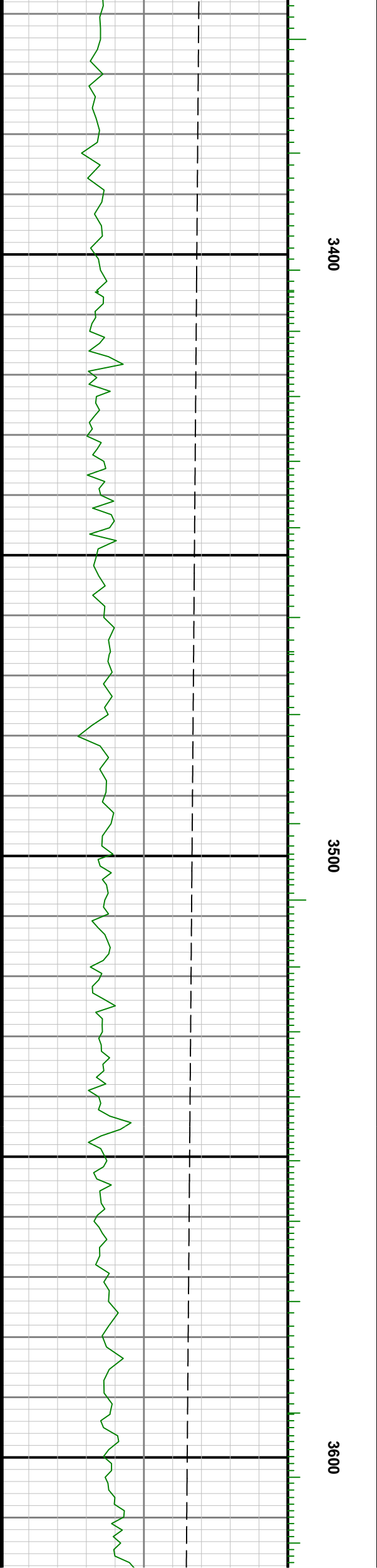
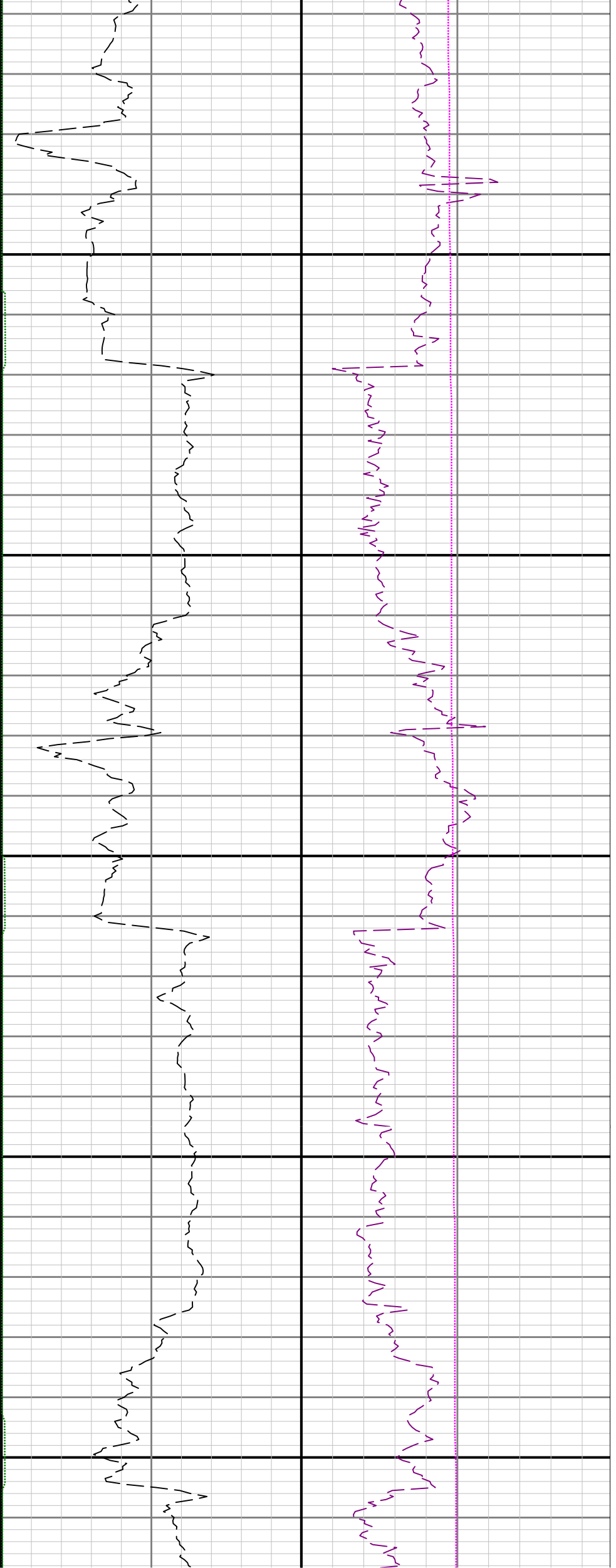

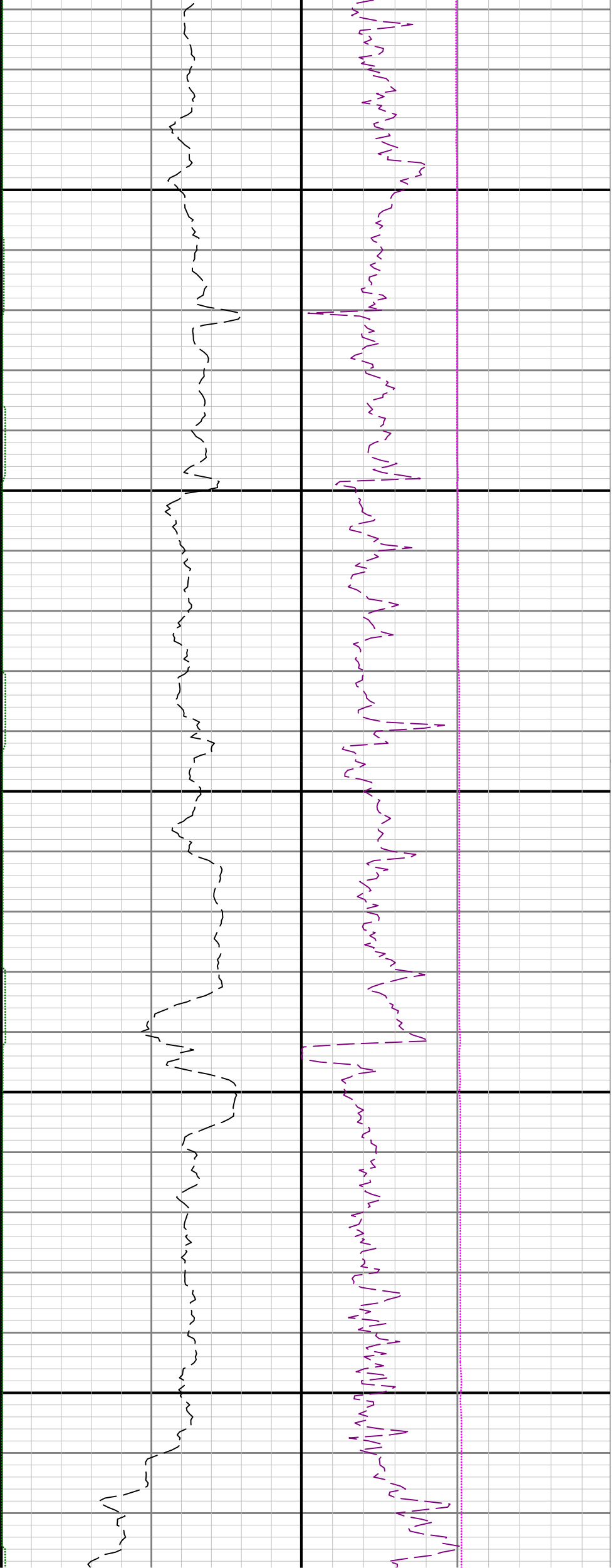

3700

3800

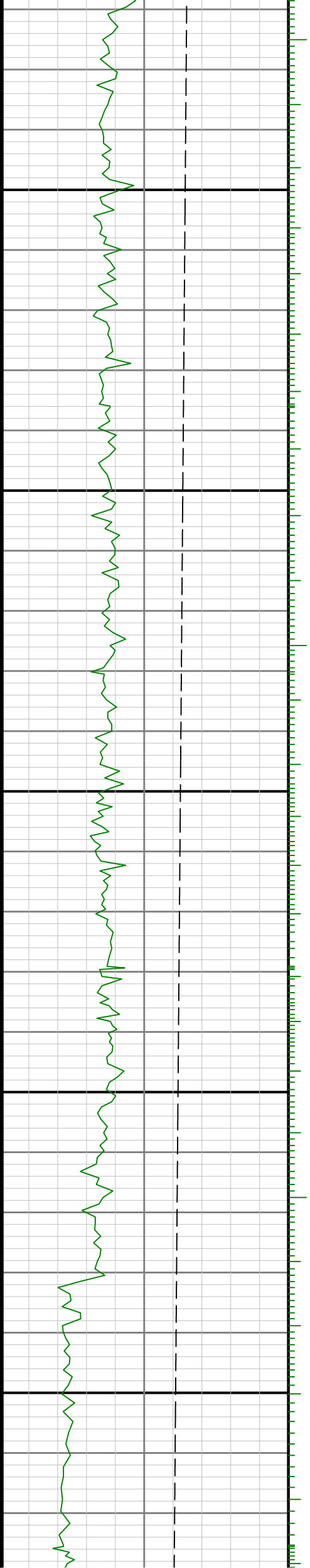

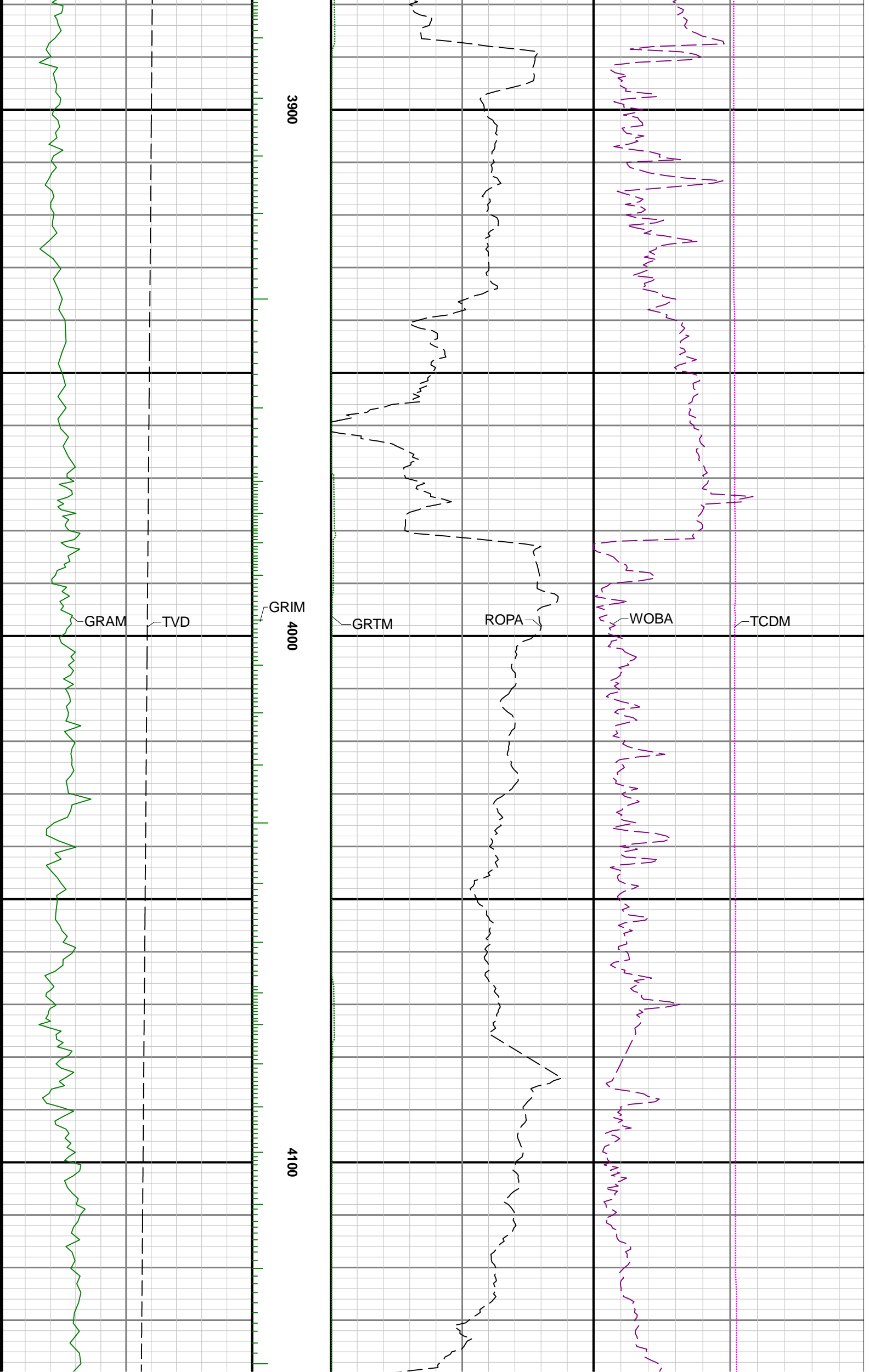

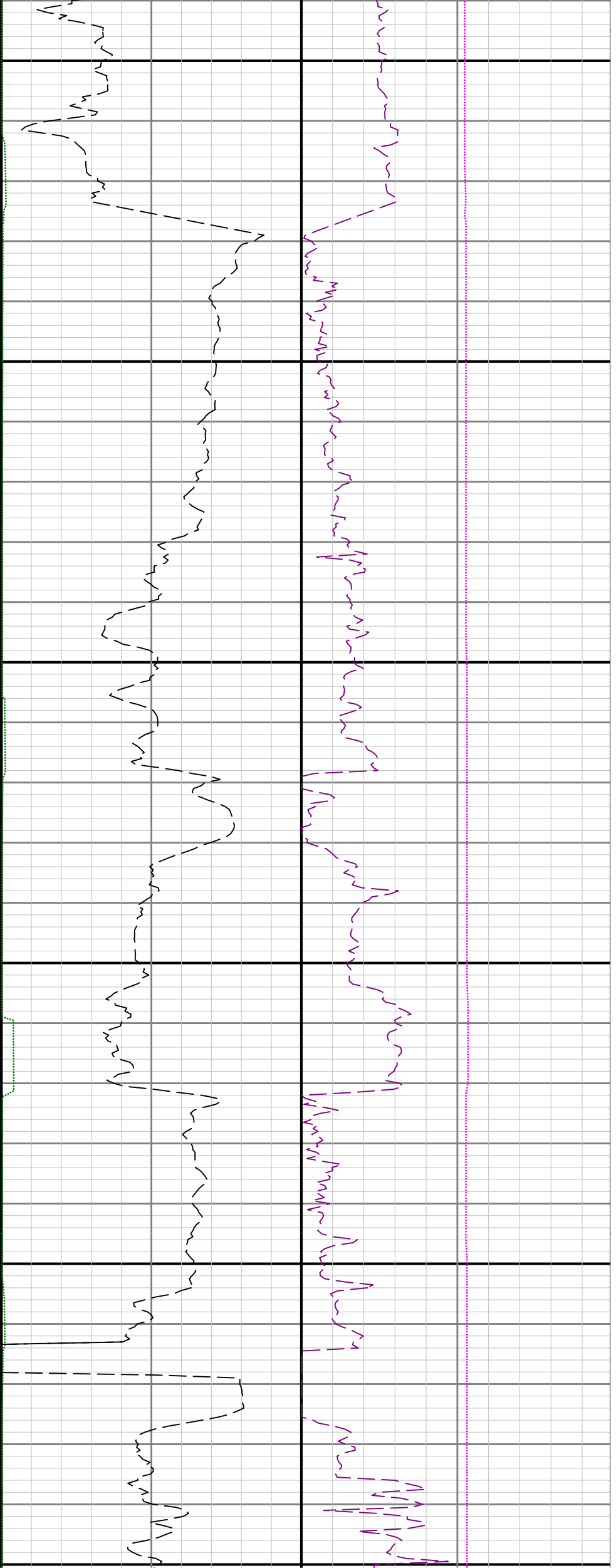

4200

4300

4400

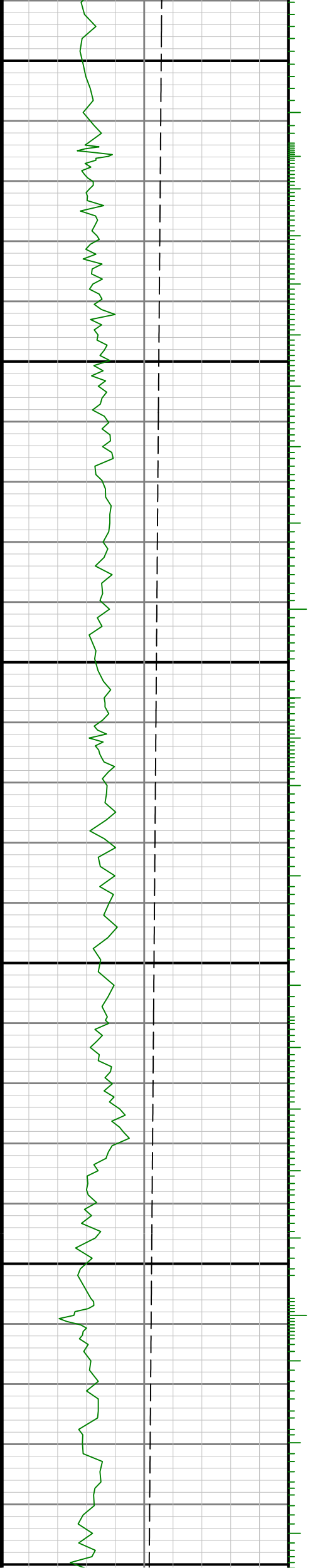

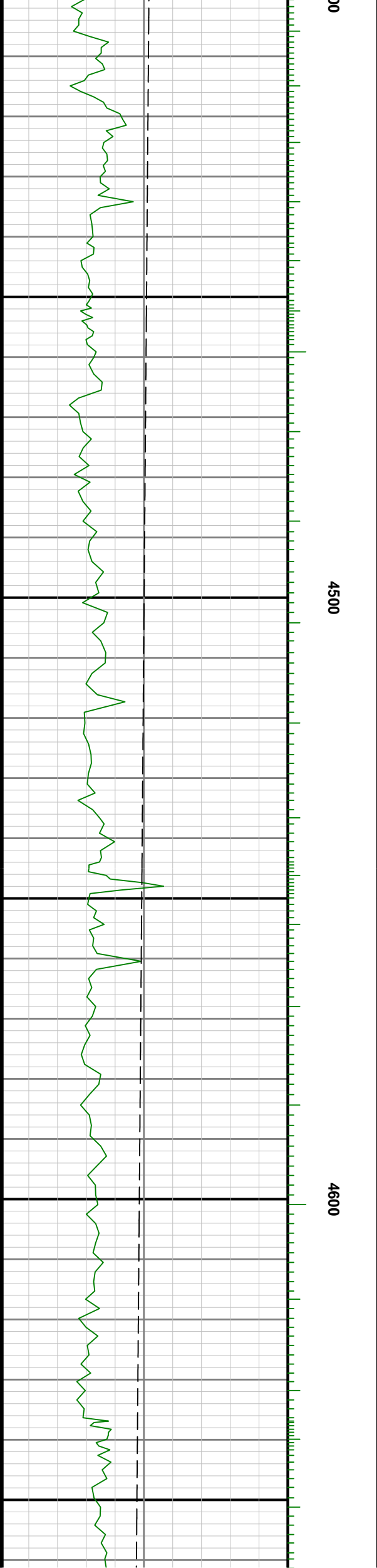
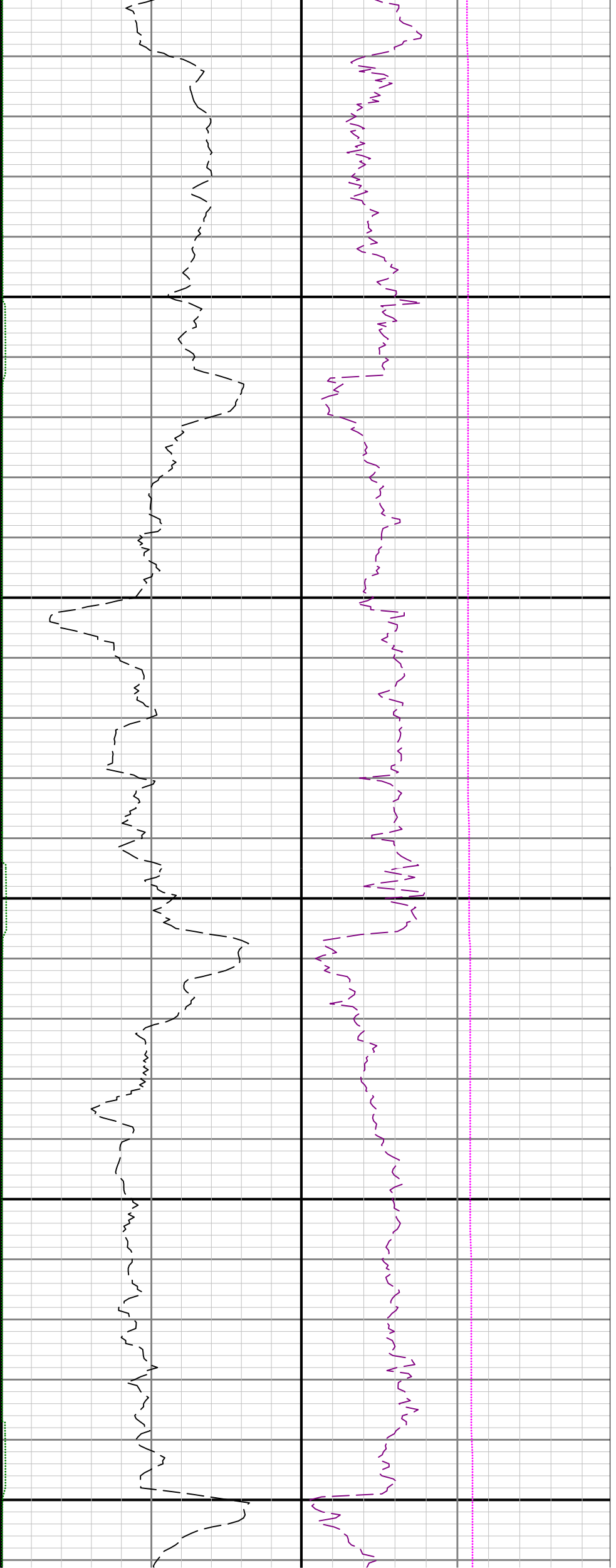

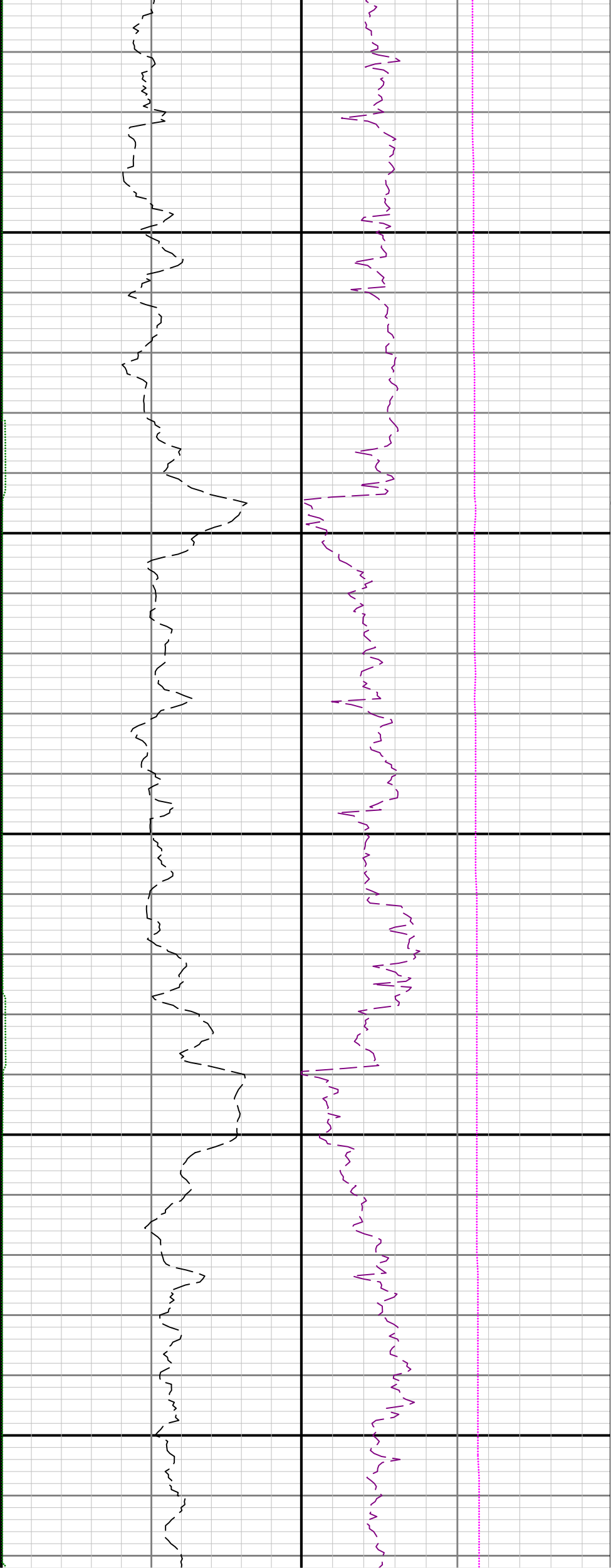

4700

4800

4900

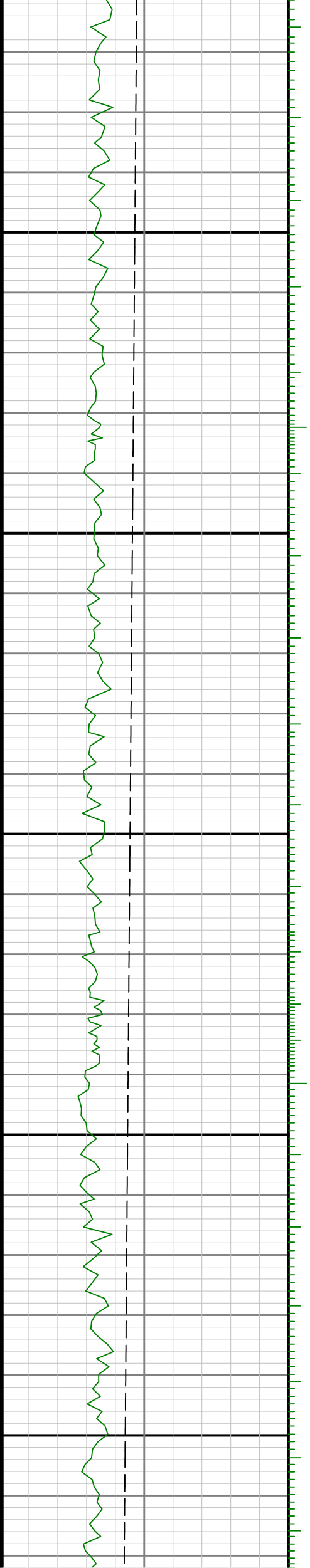

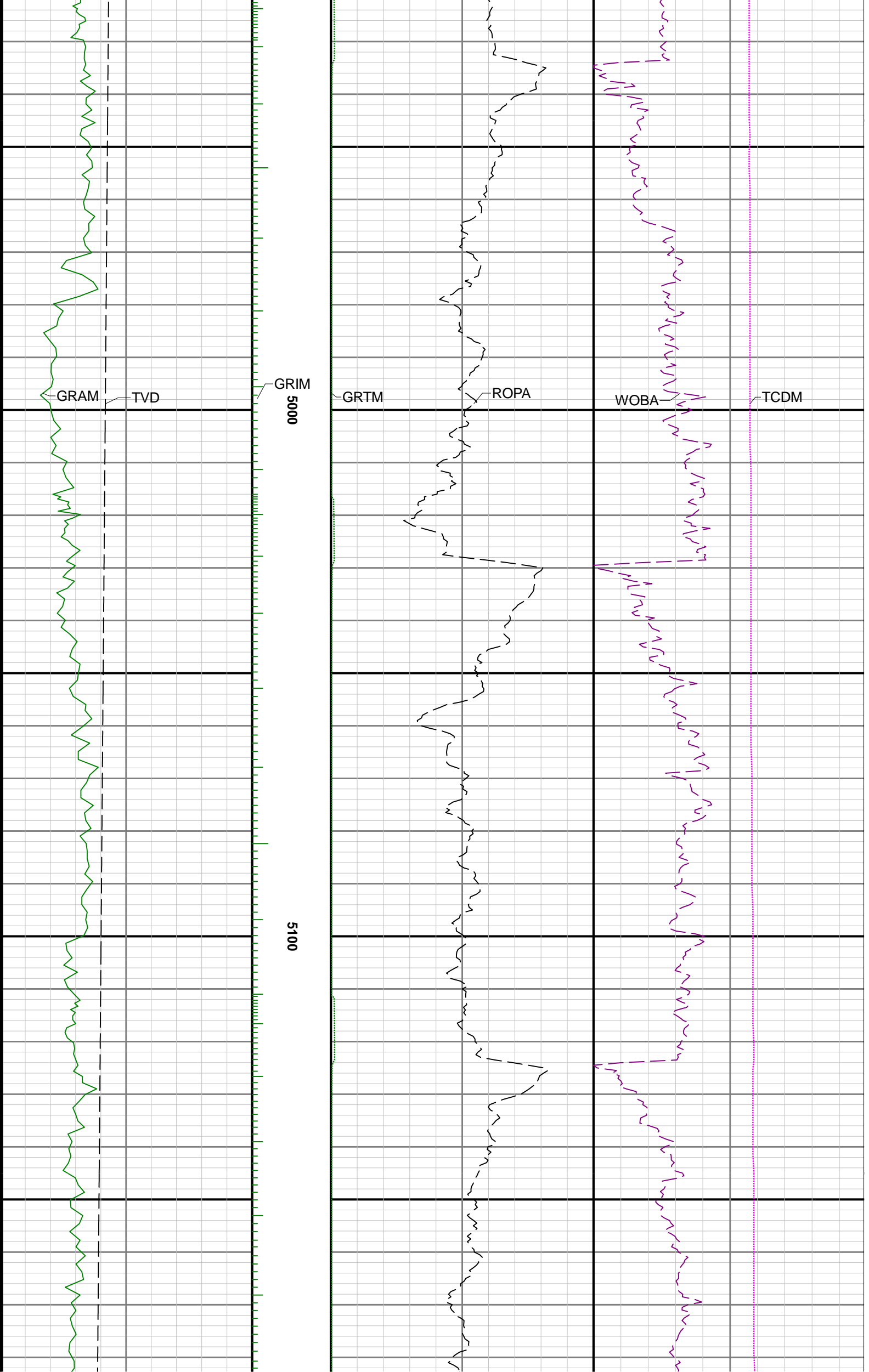

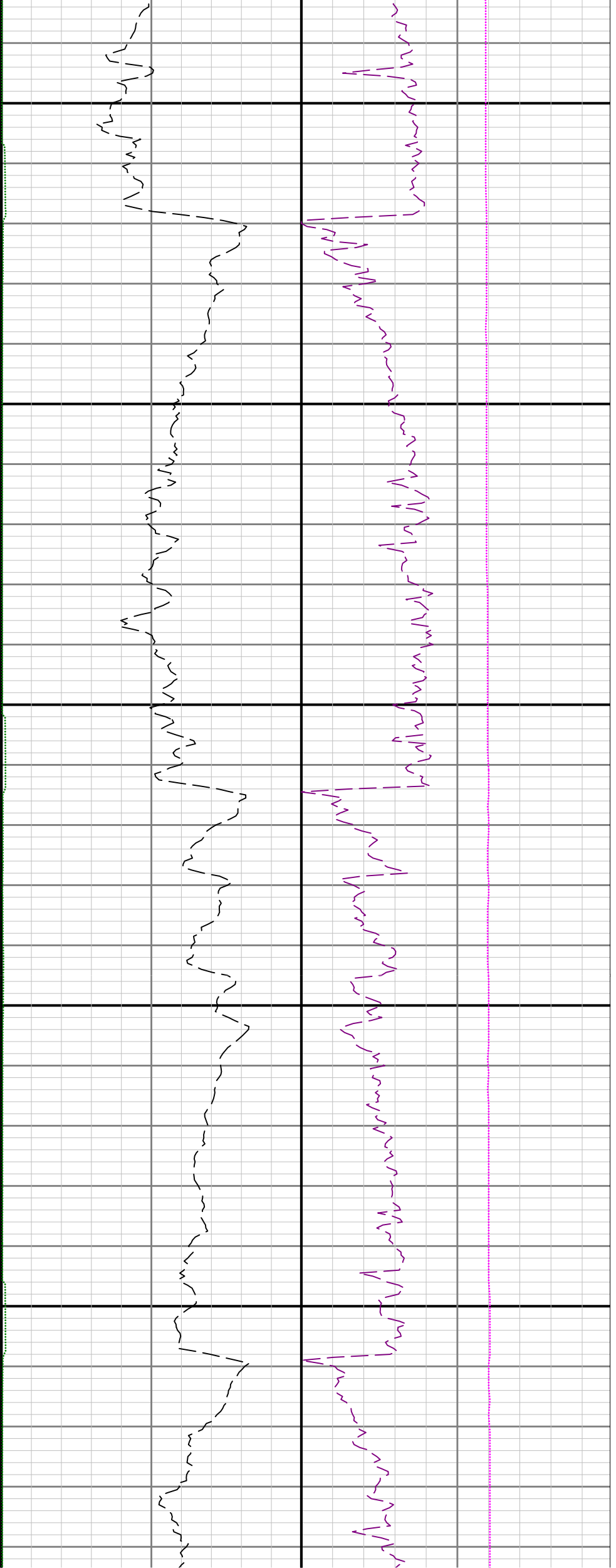

5200

5300

5400

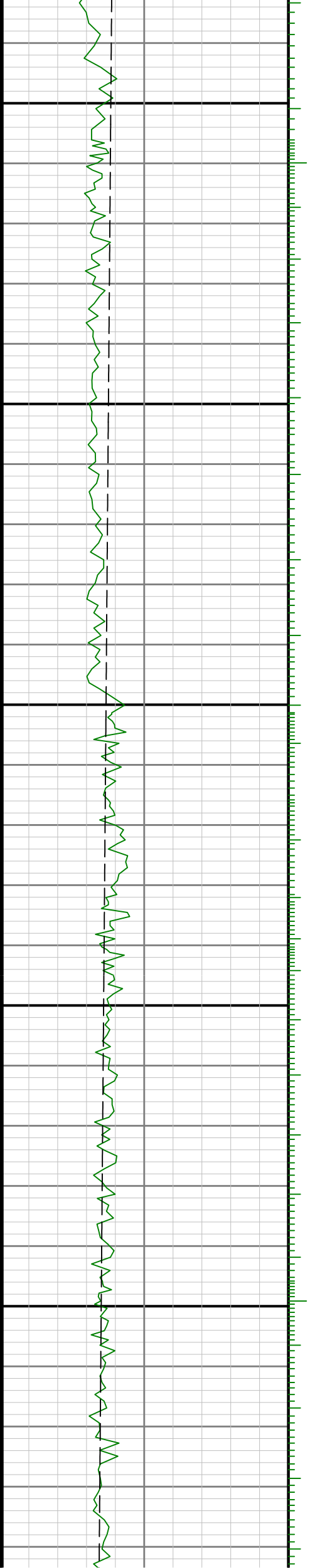

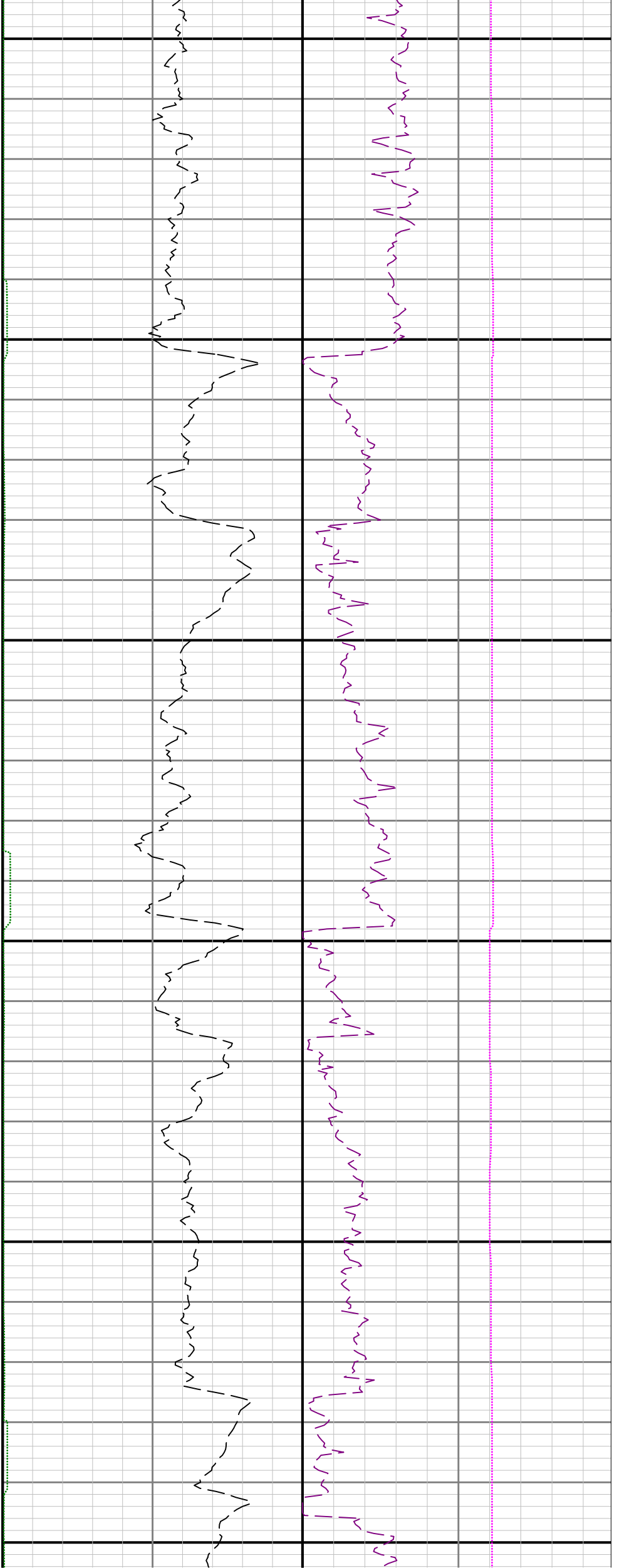

5500

5600

5700

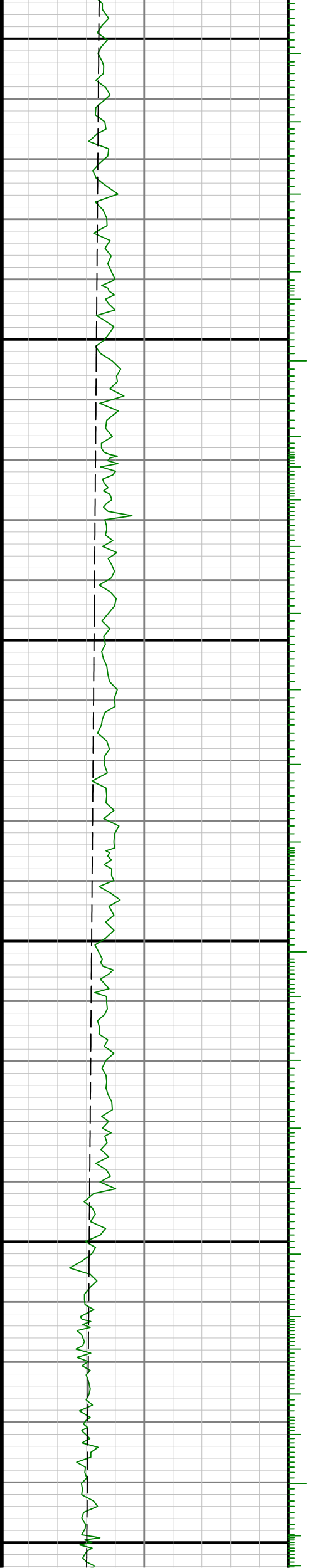

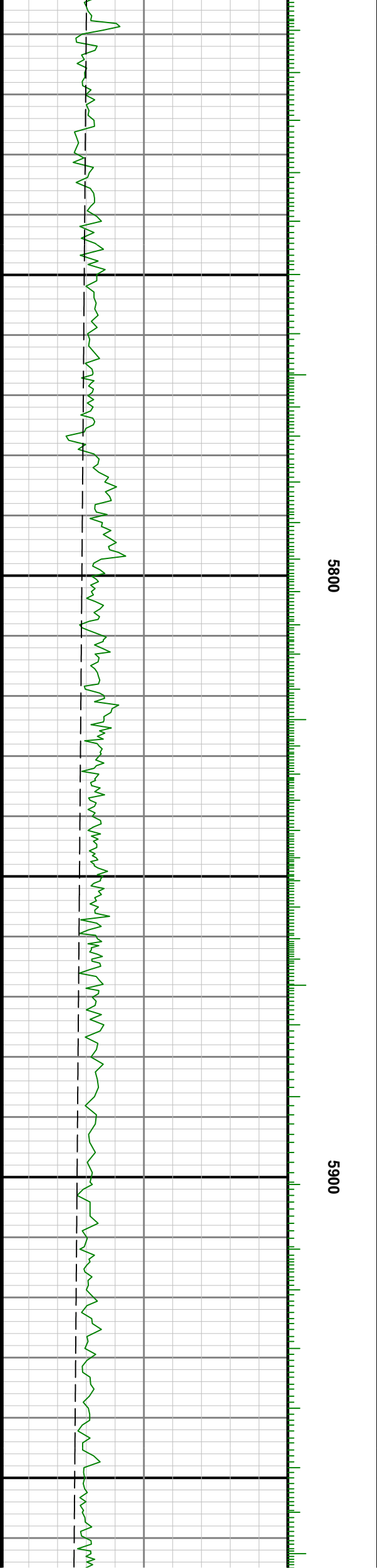
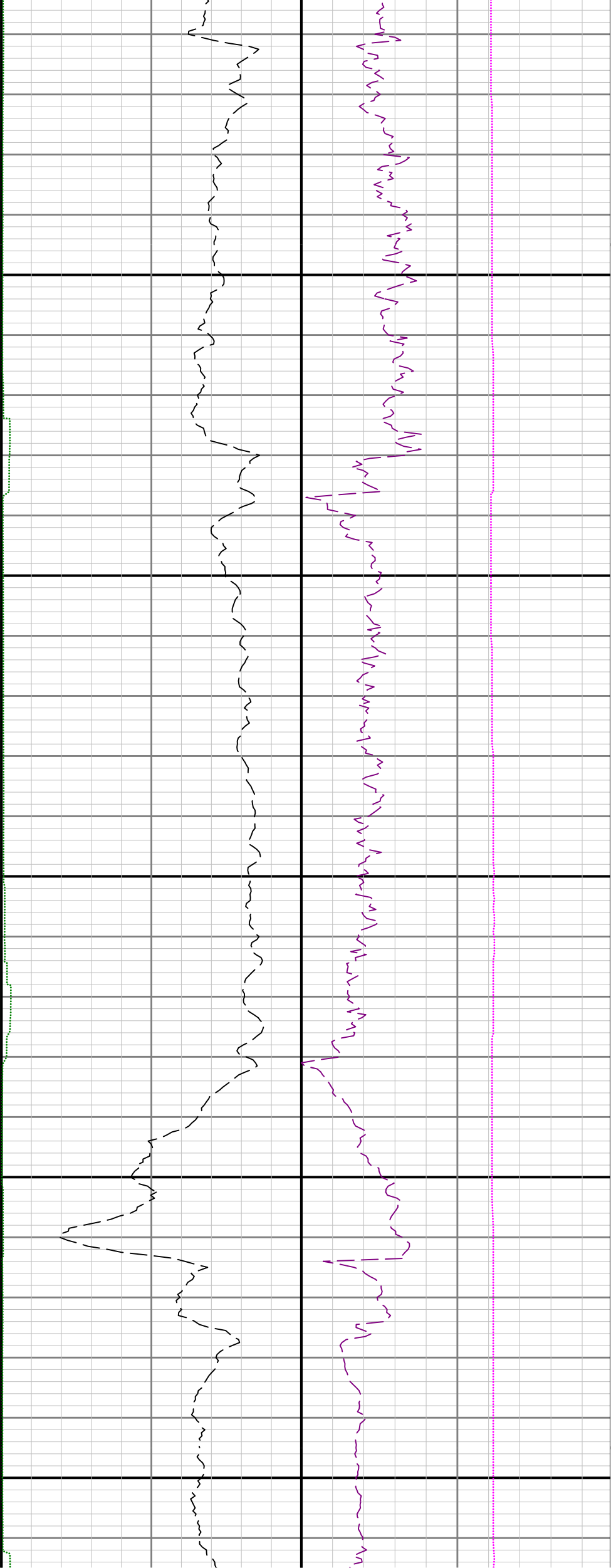

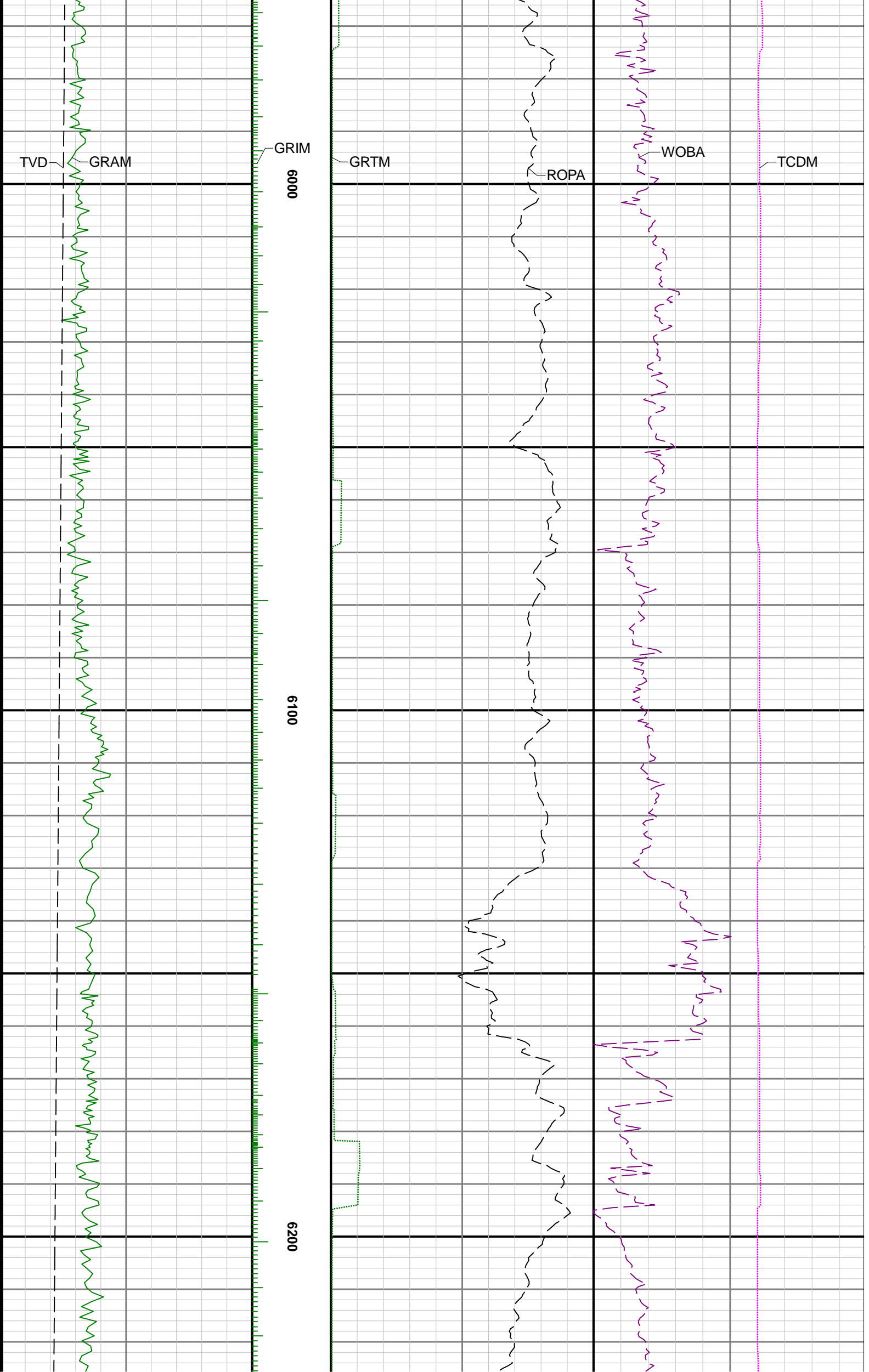

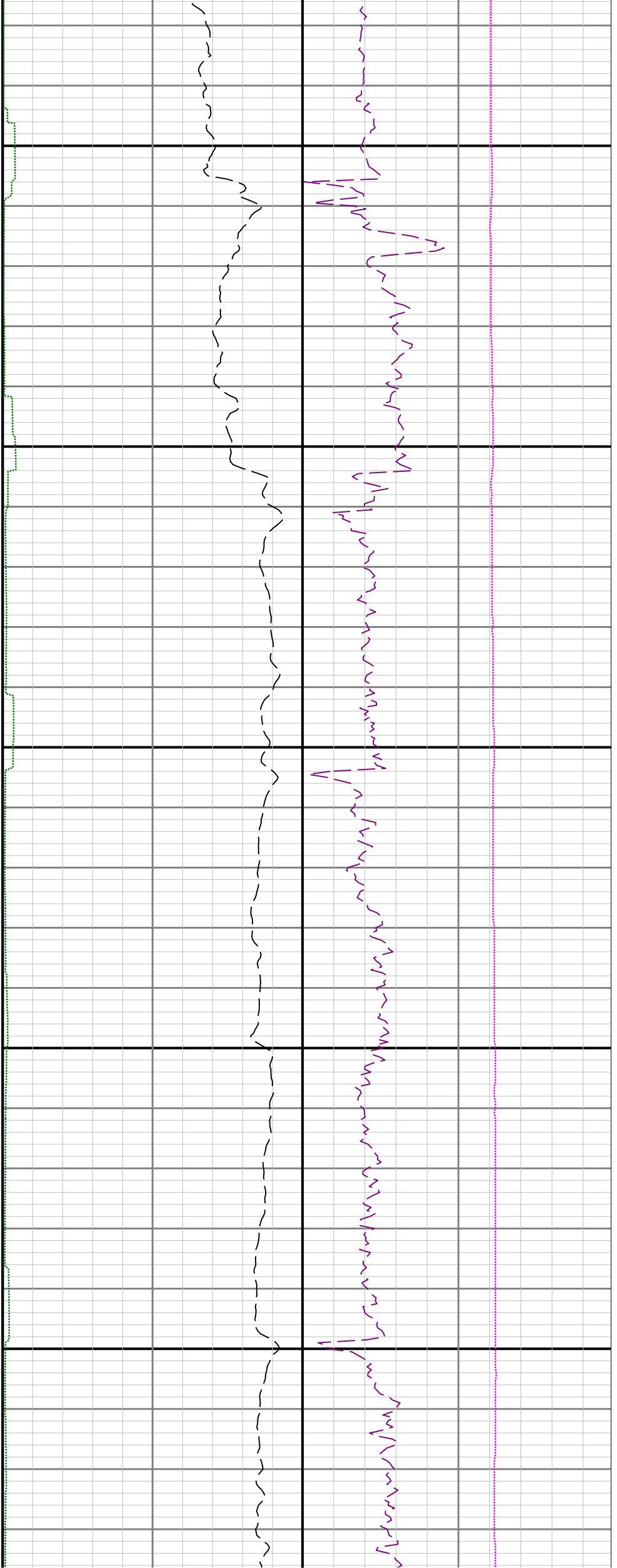

6300

6400

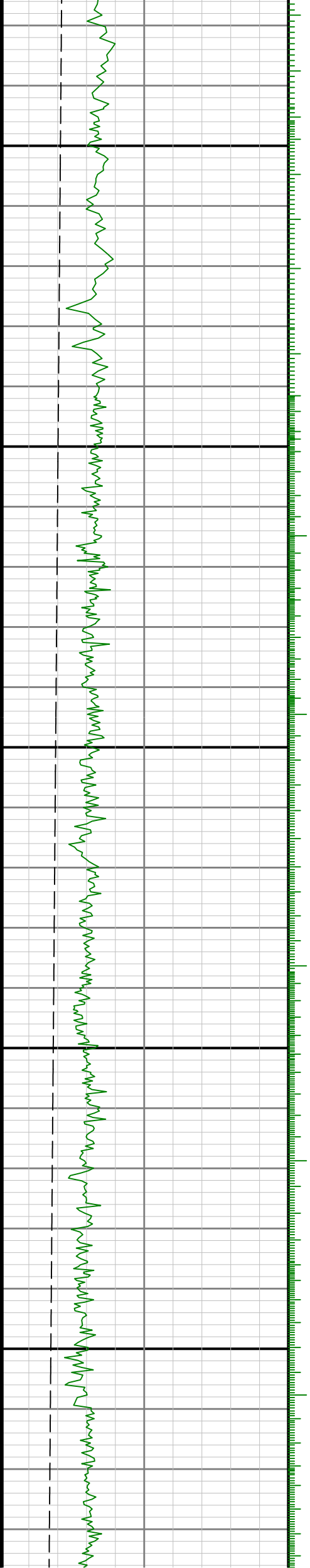

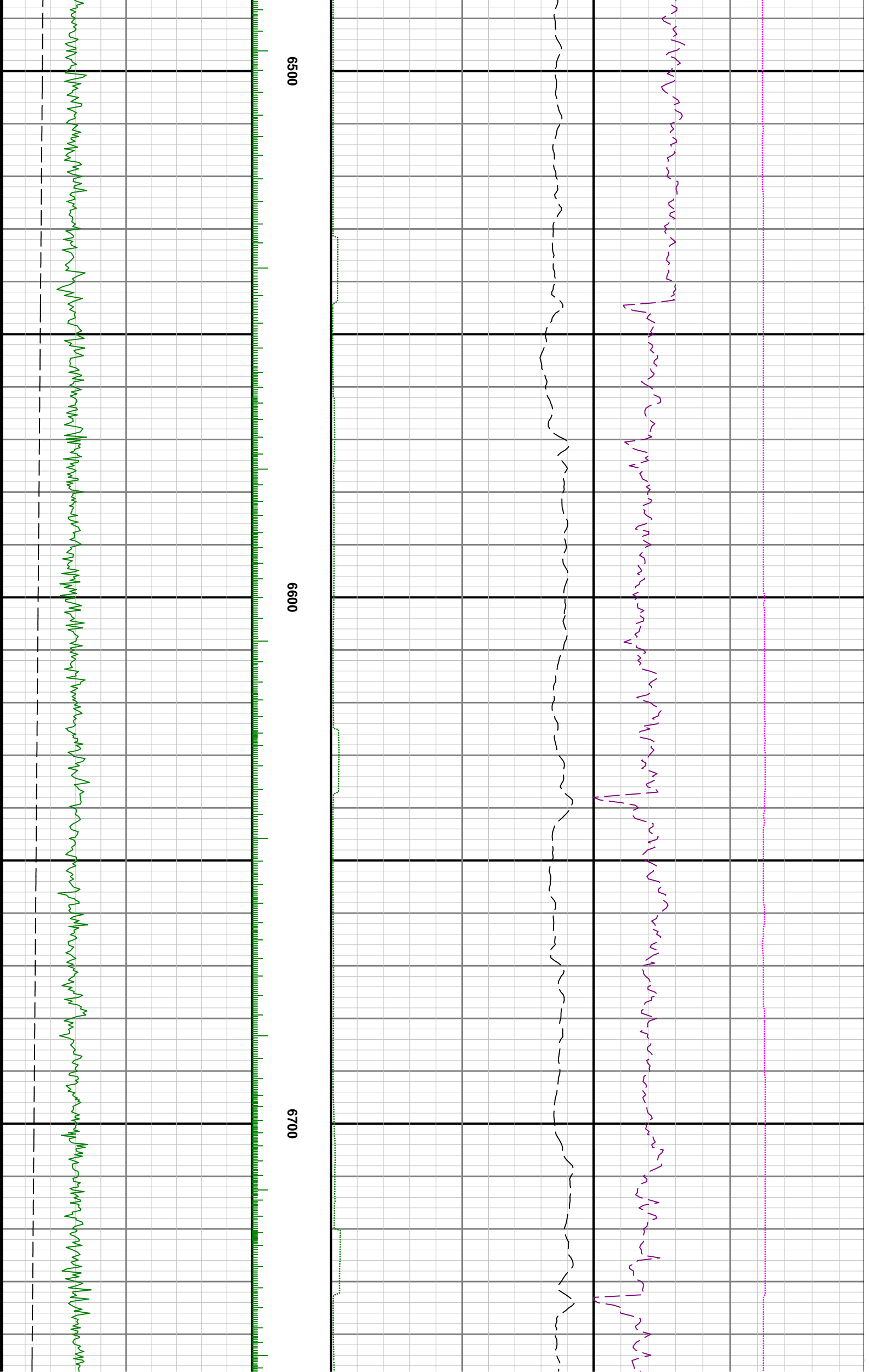

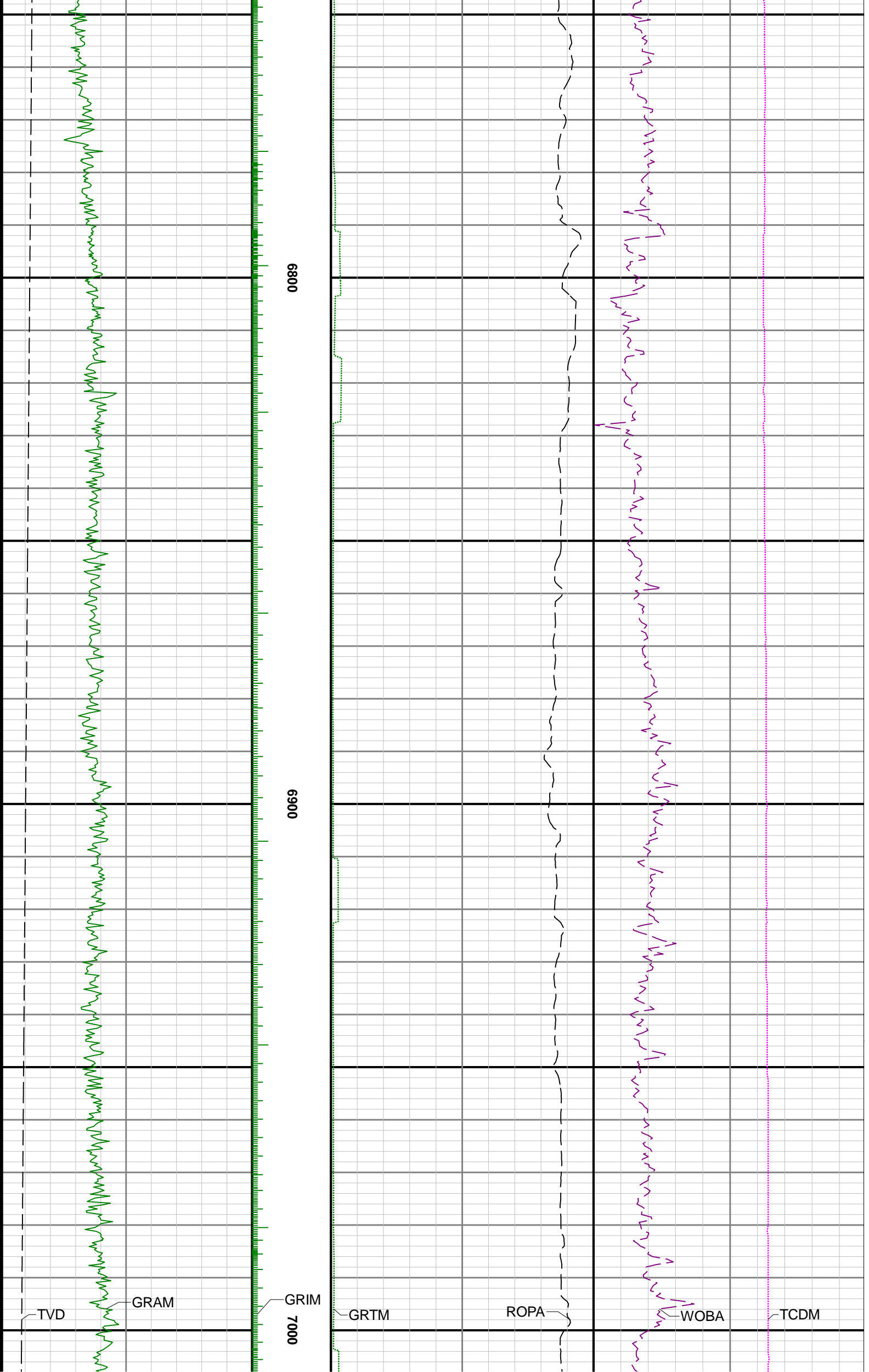

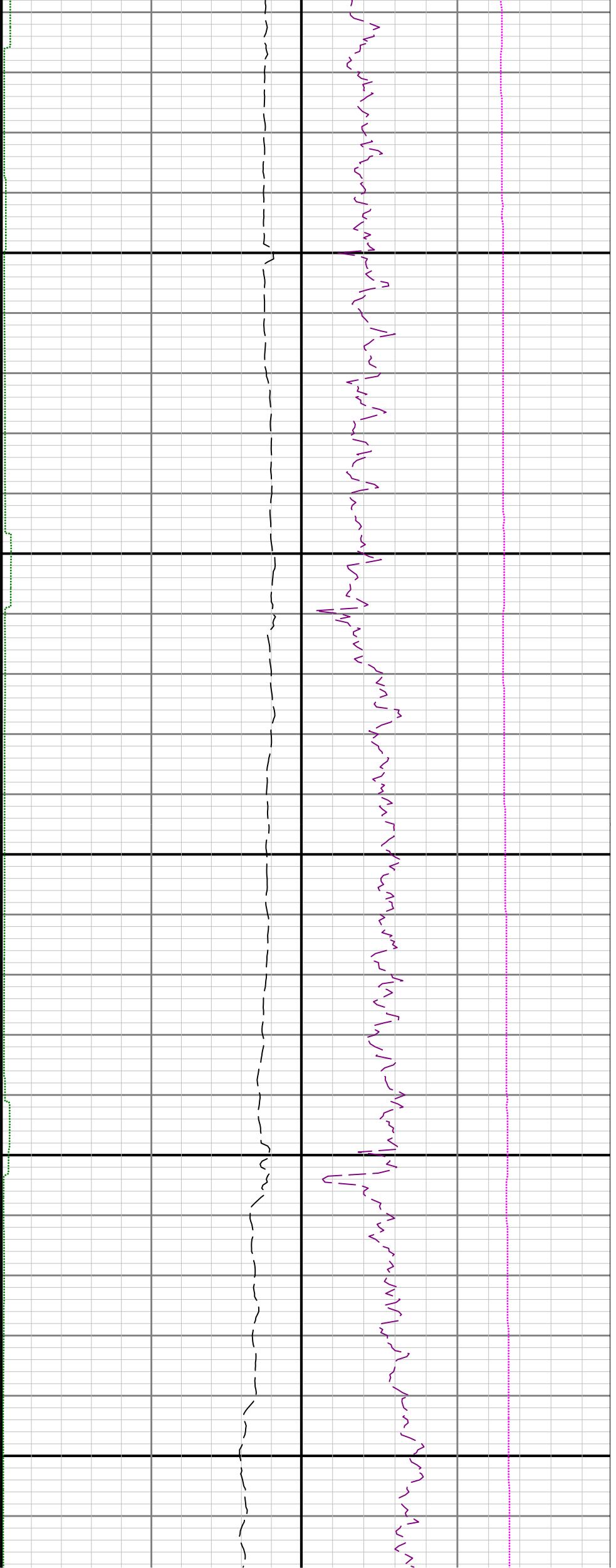

7100

7200

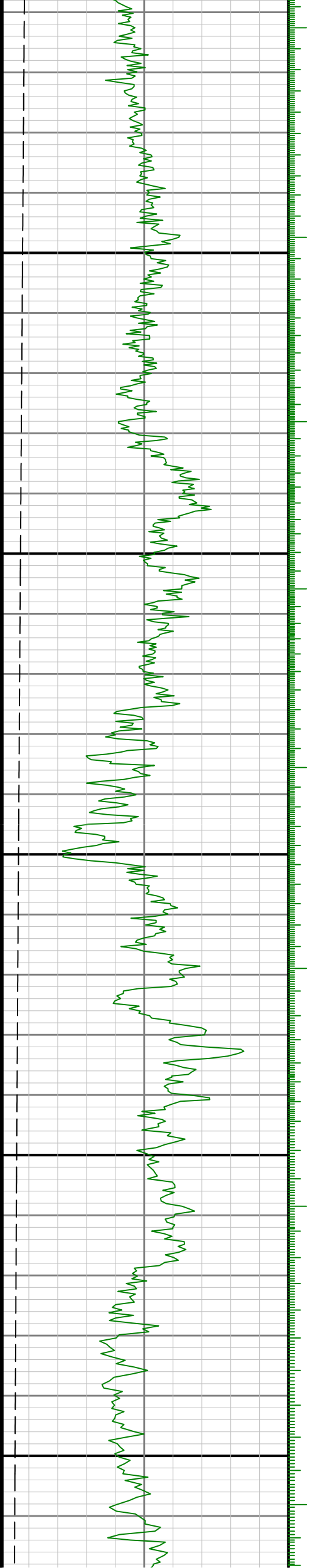

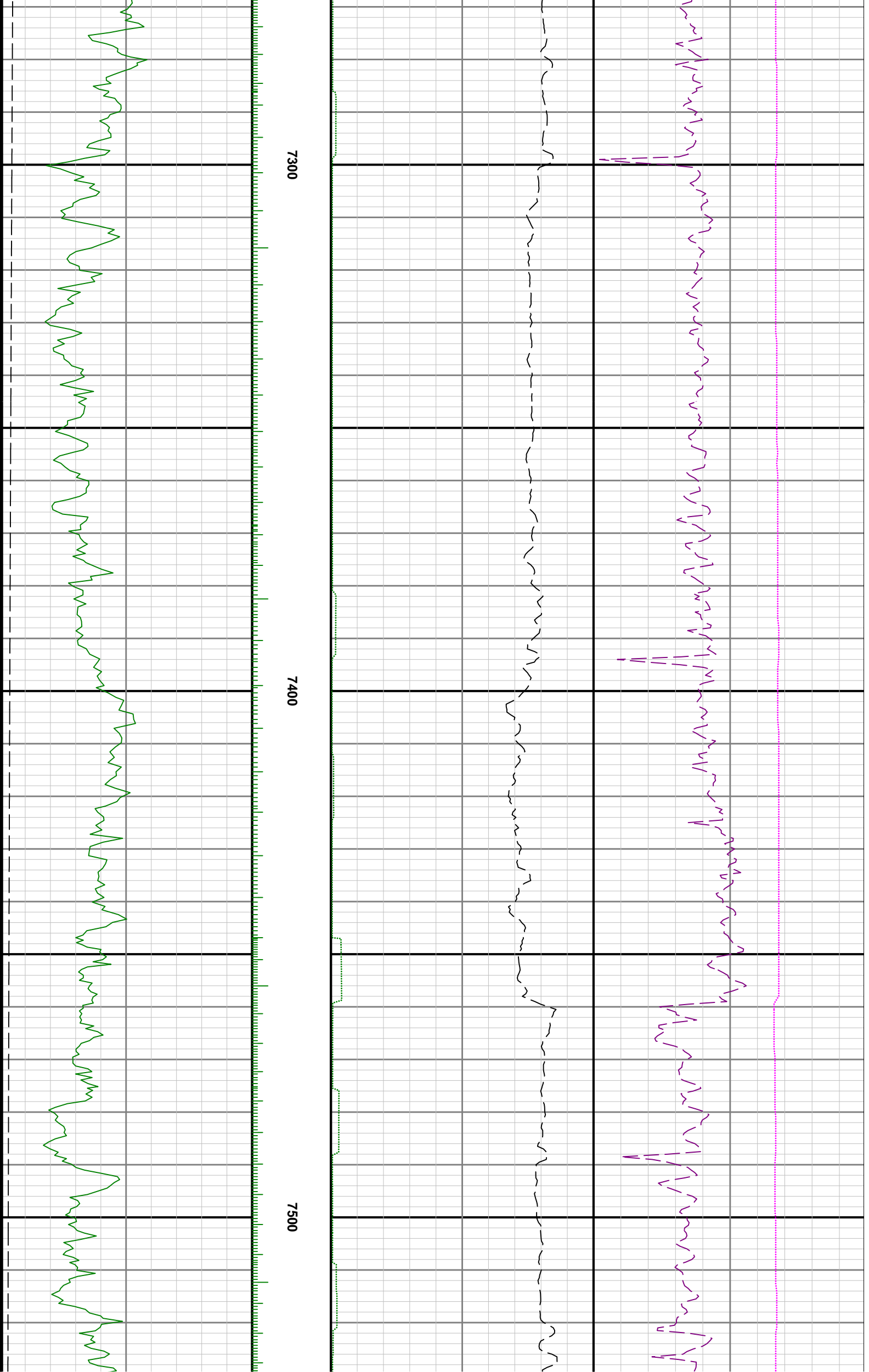

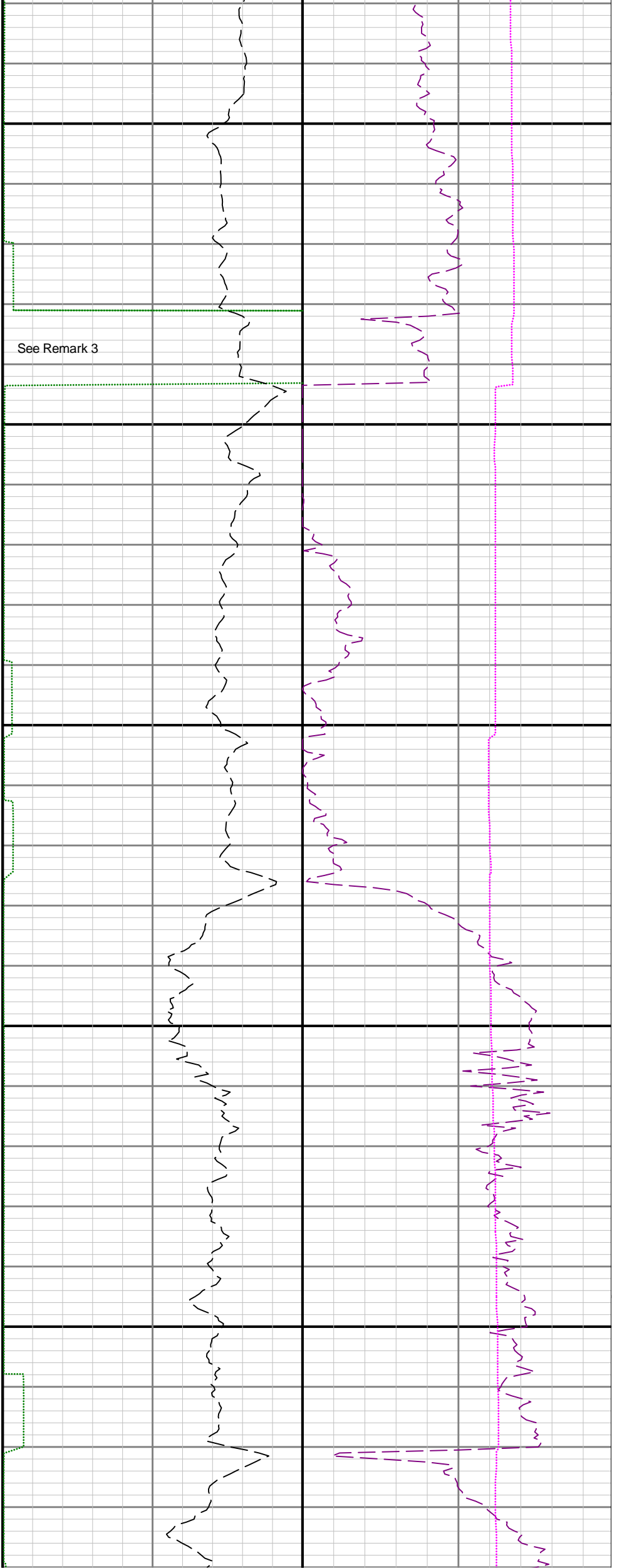

7600

7700

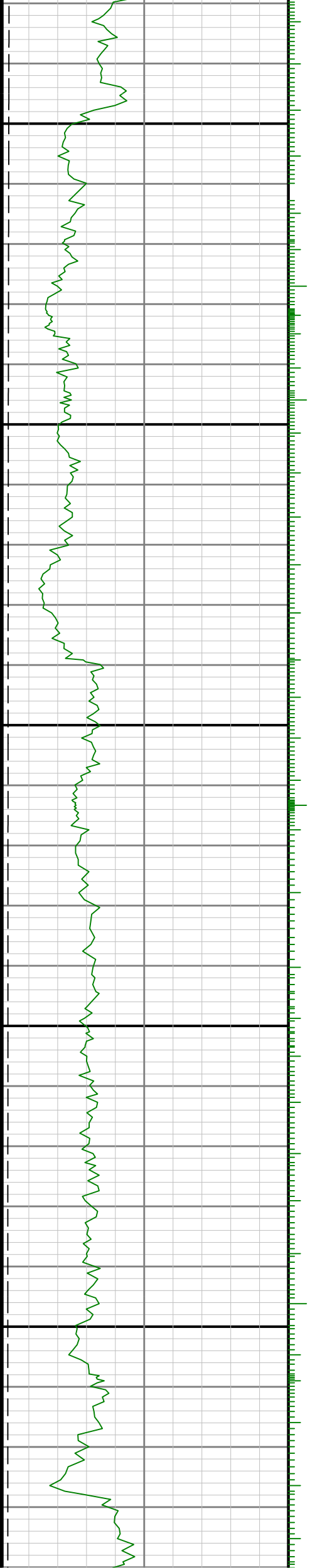

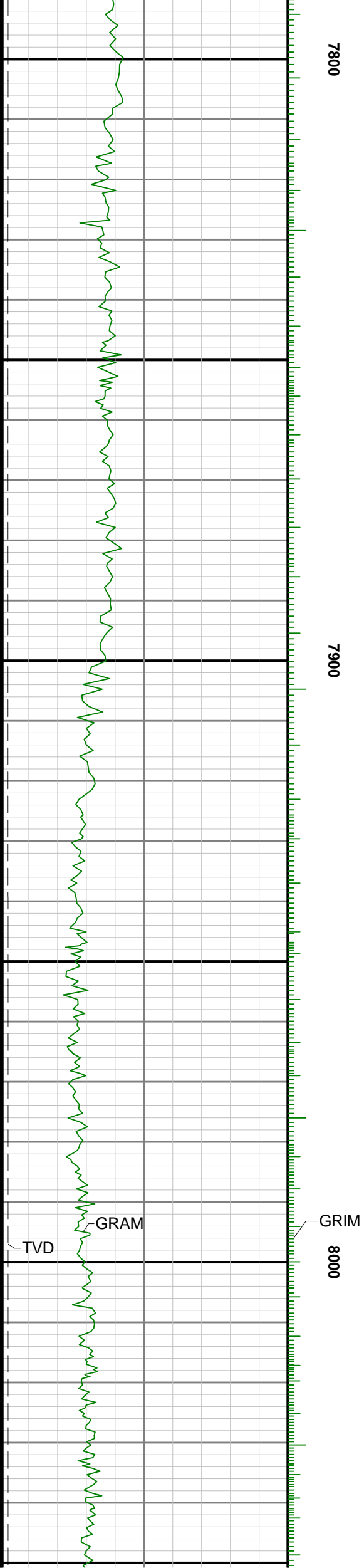

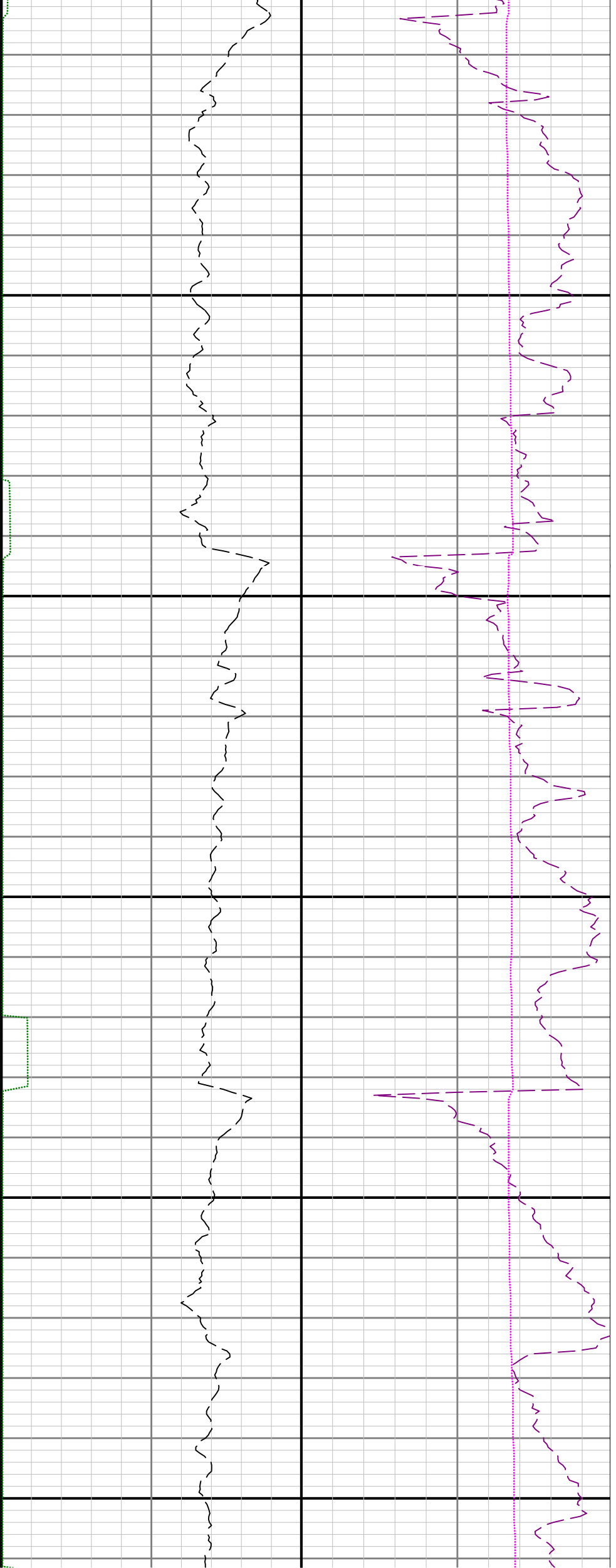

8100

8200

8300

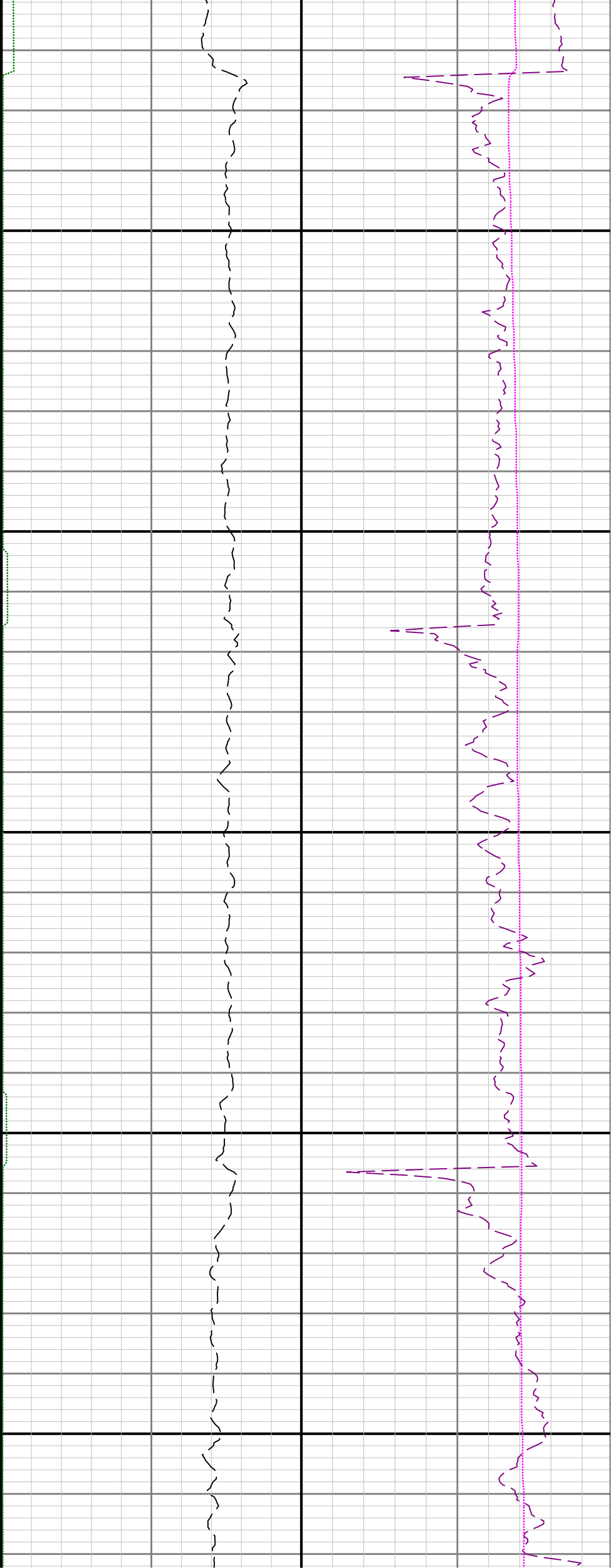

8400

8500

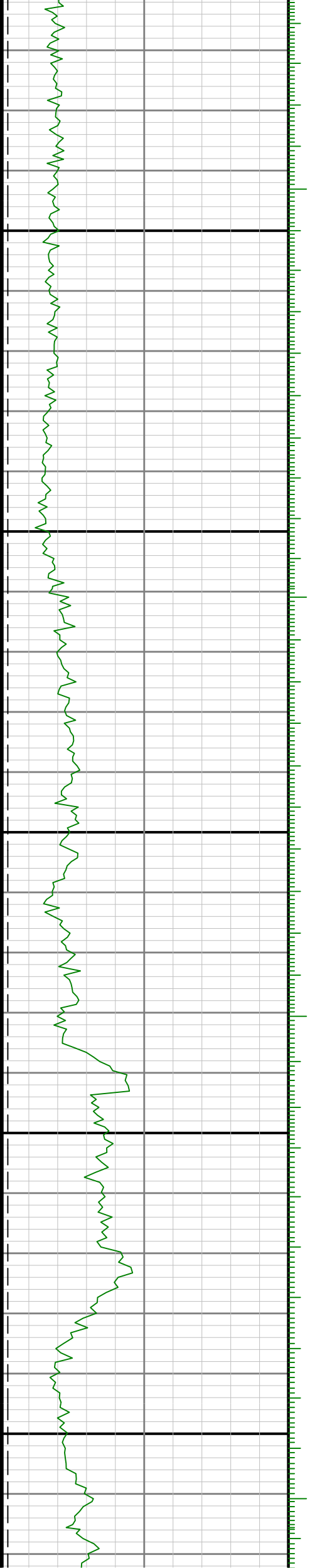

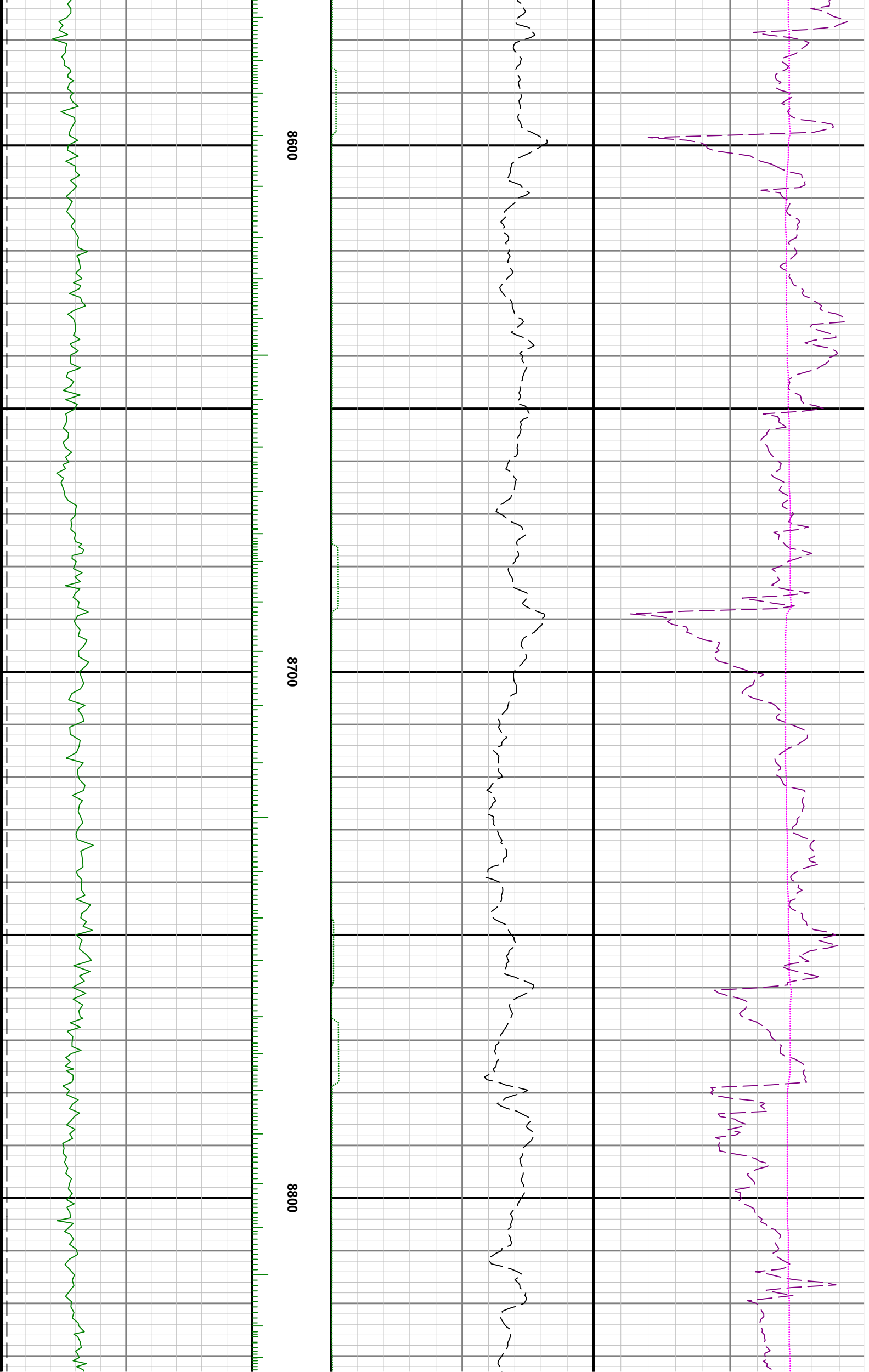

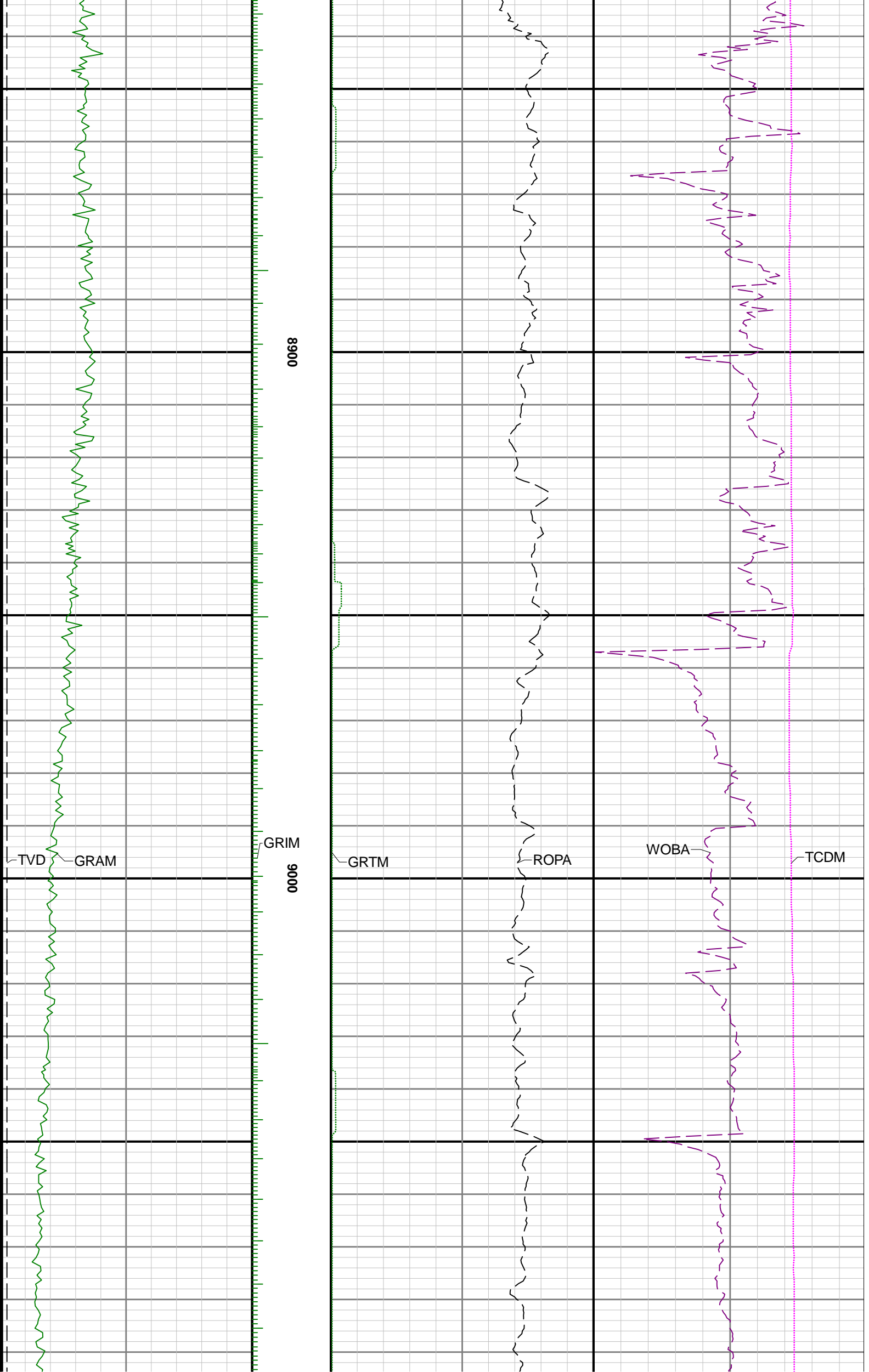

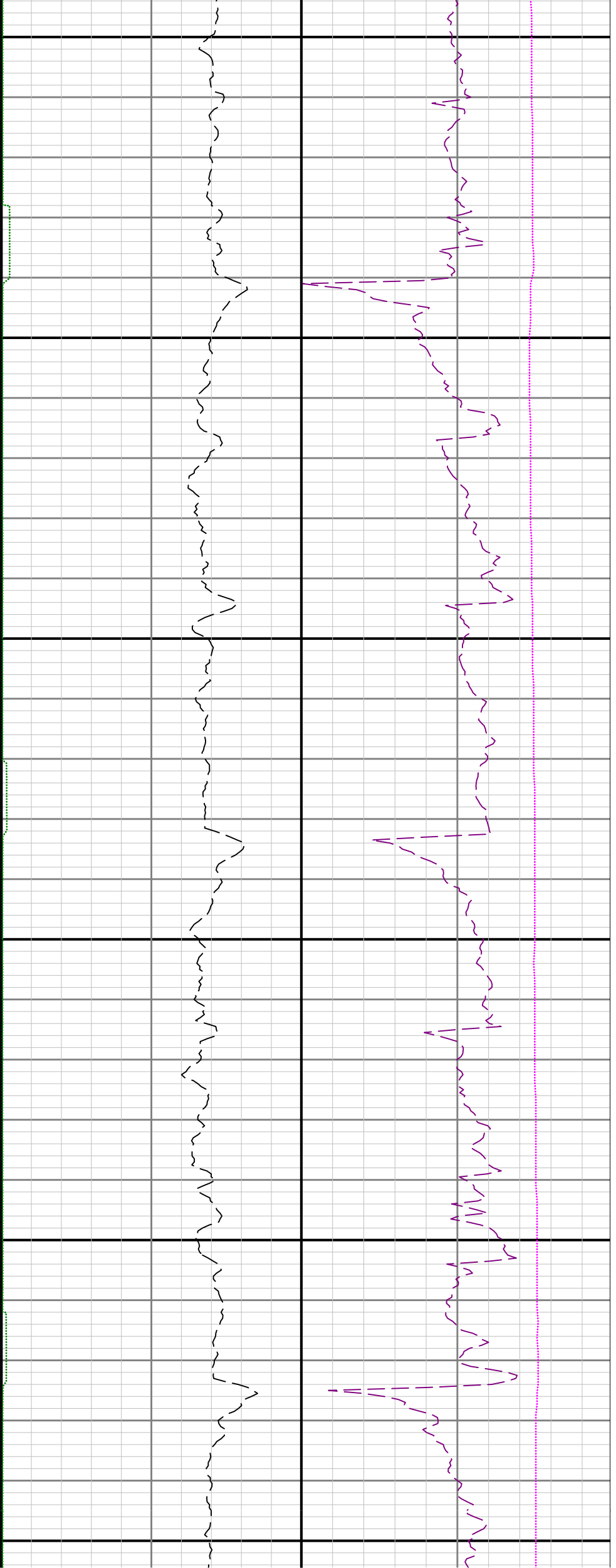

9100

9200

9300

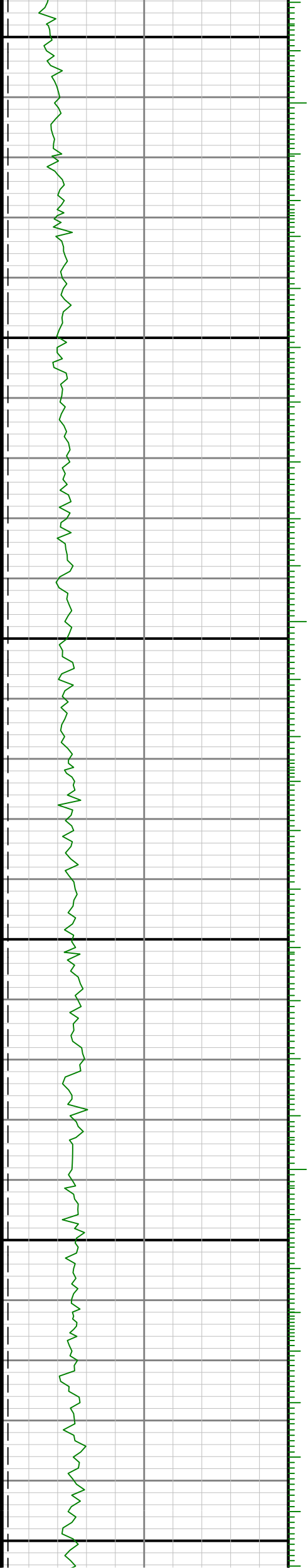

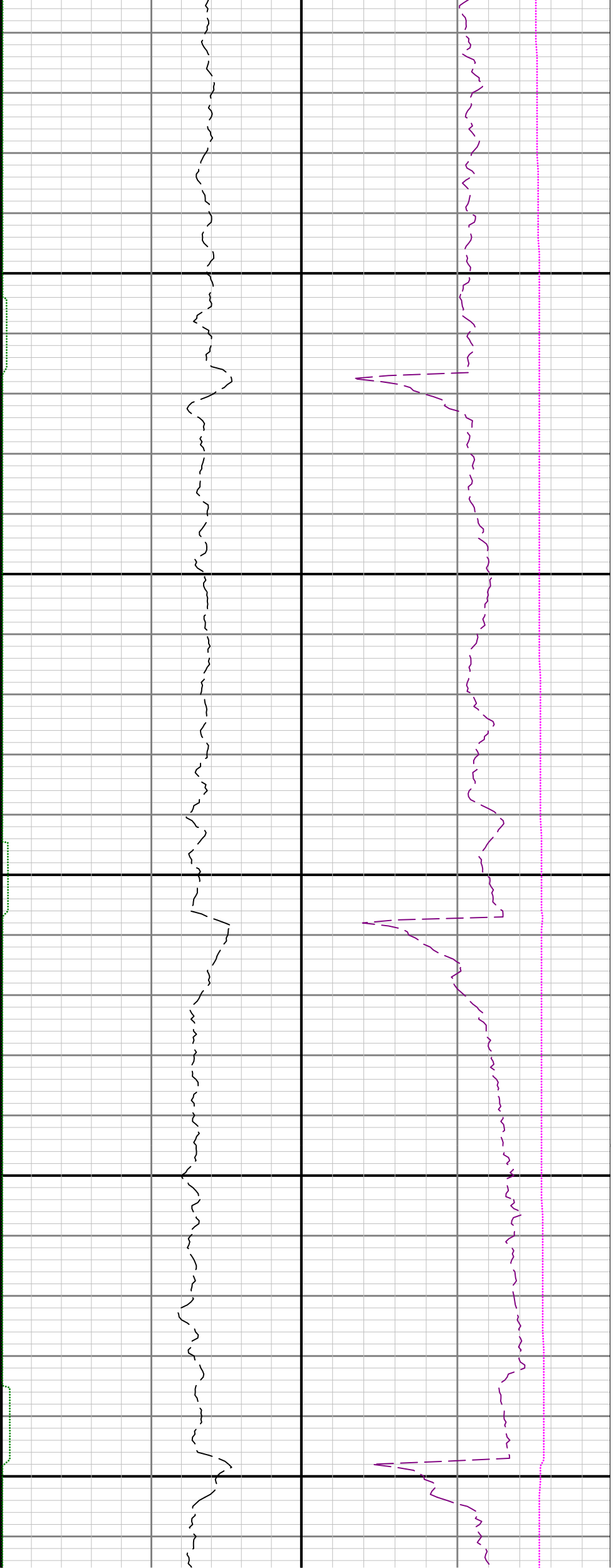

9400

9500

9600

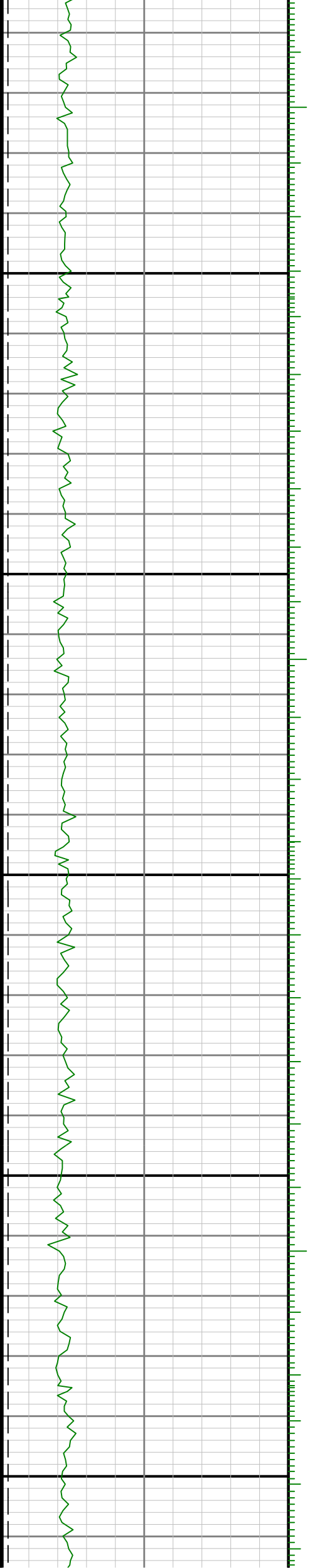

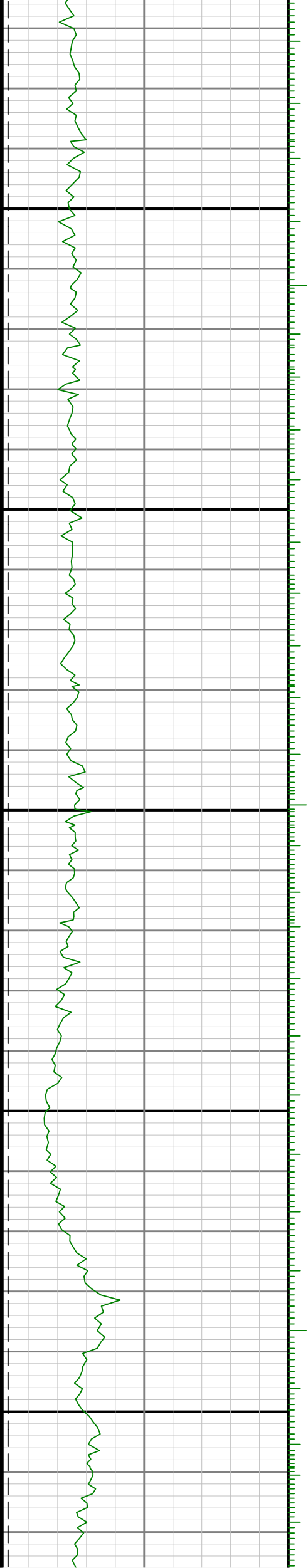

9700

9800

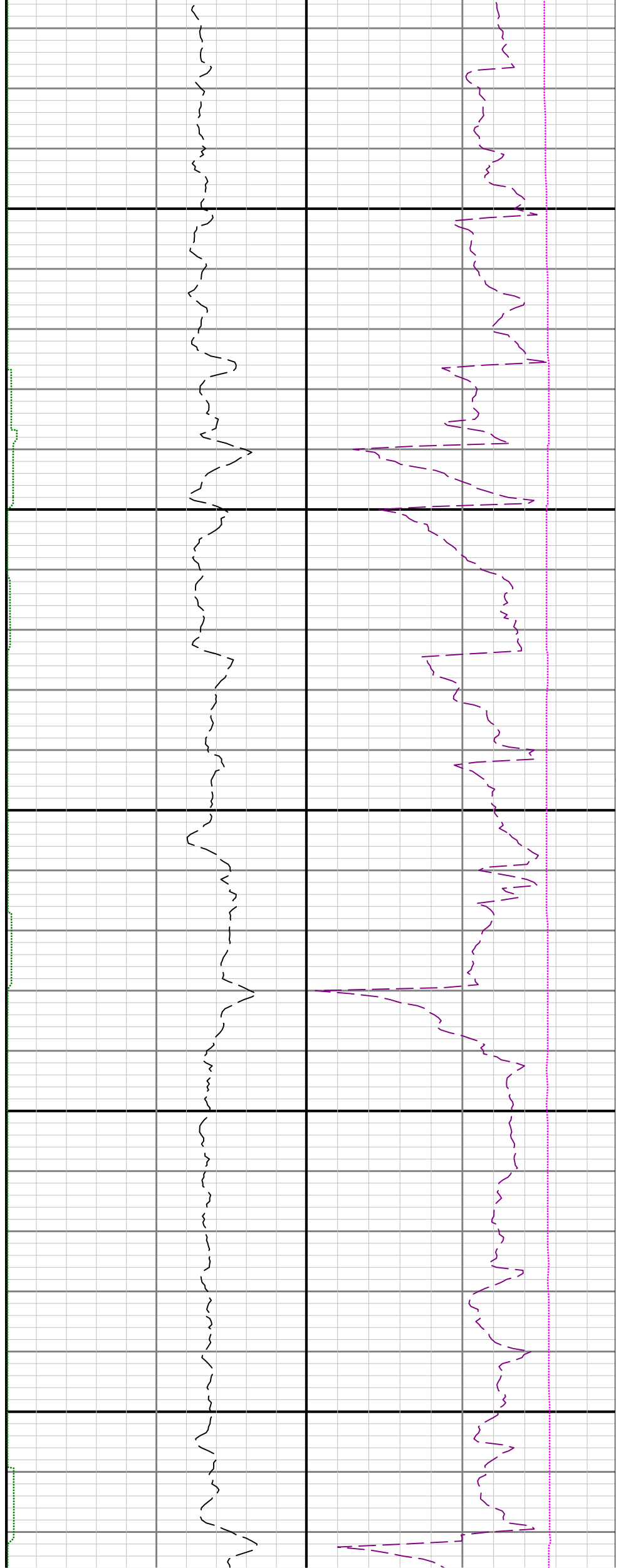

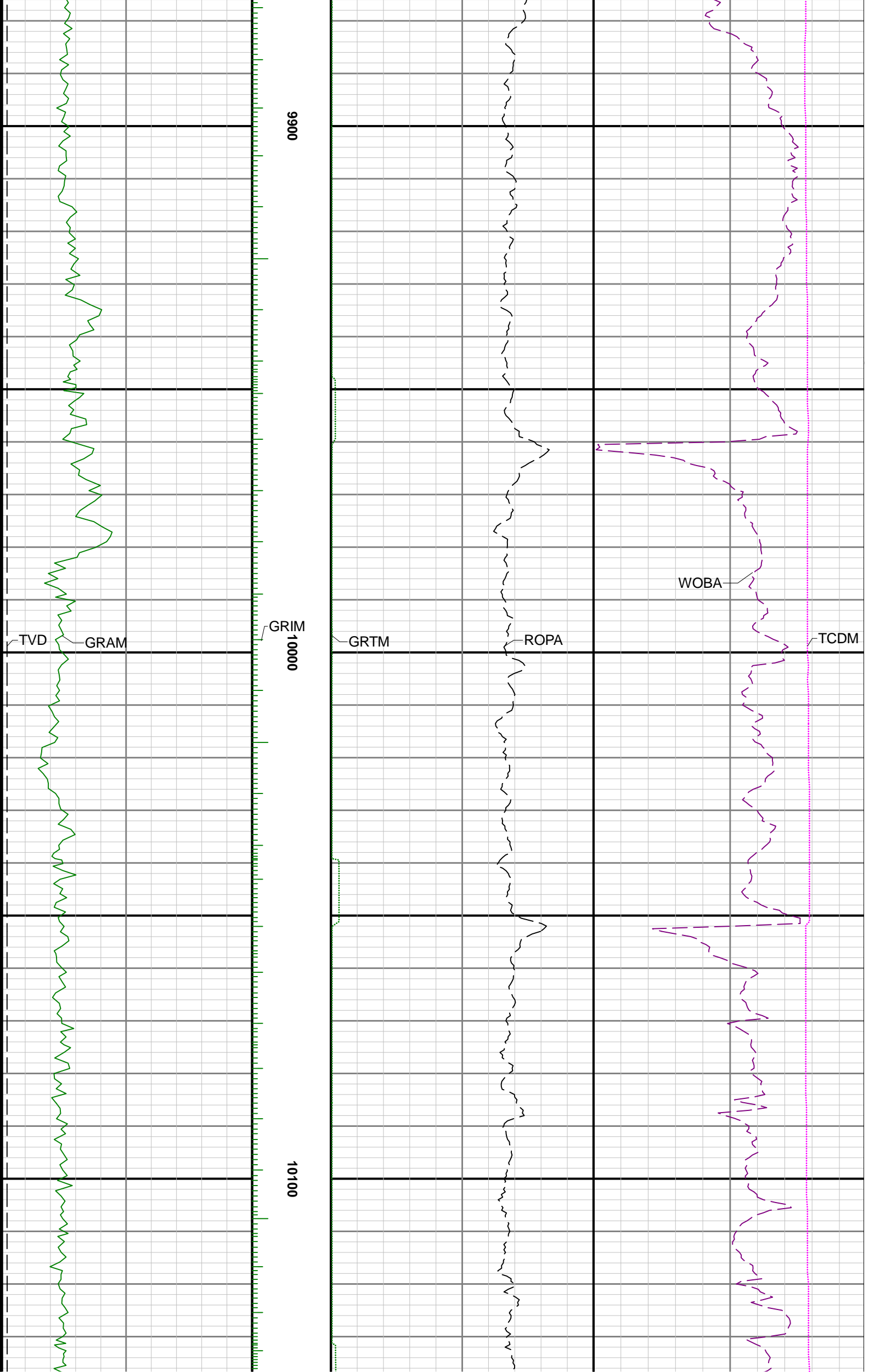

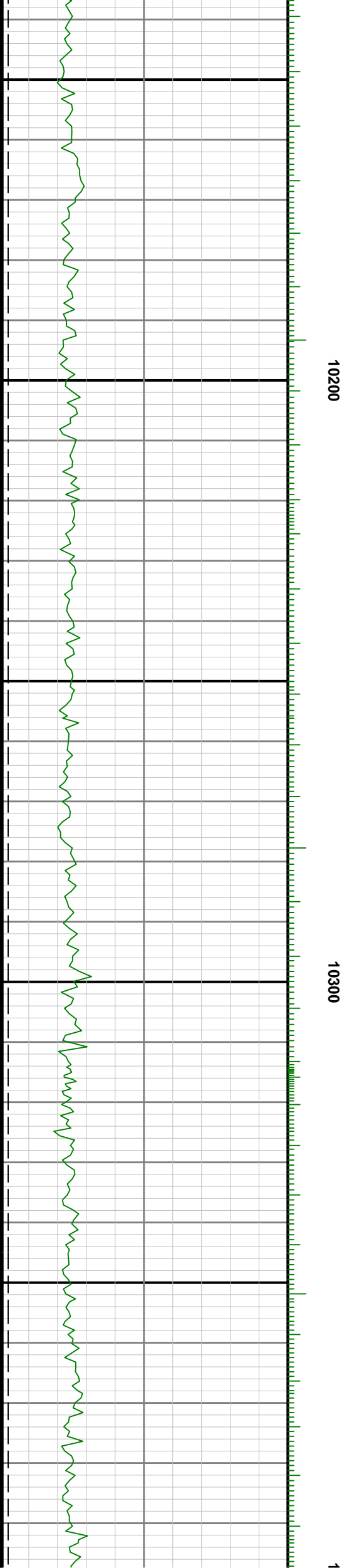
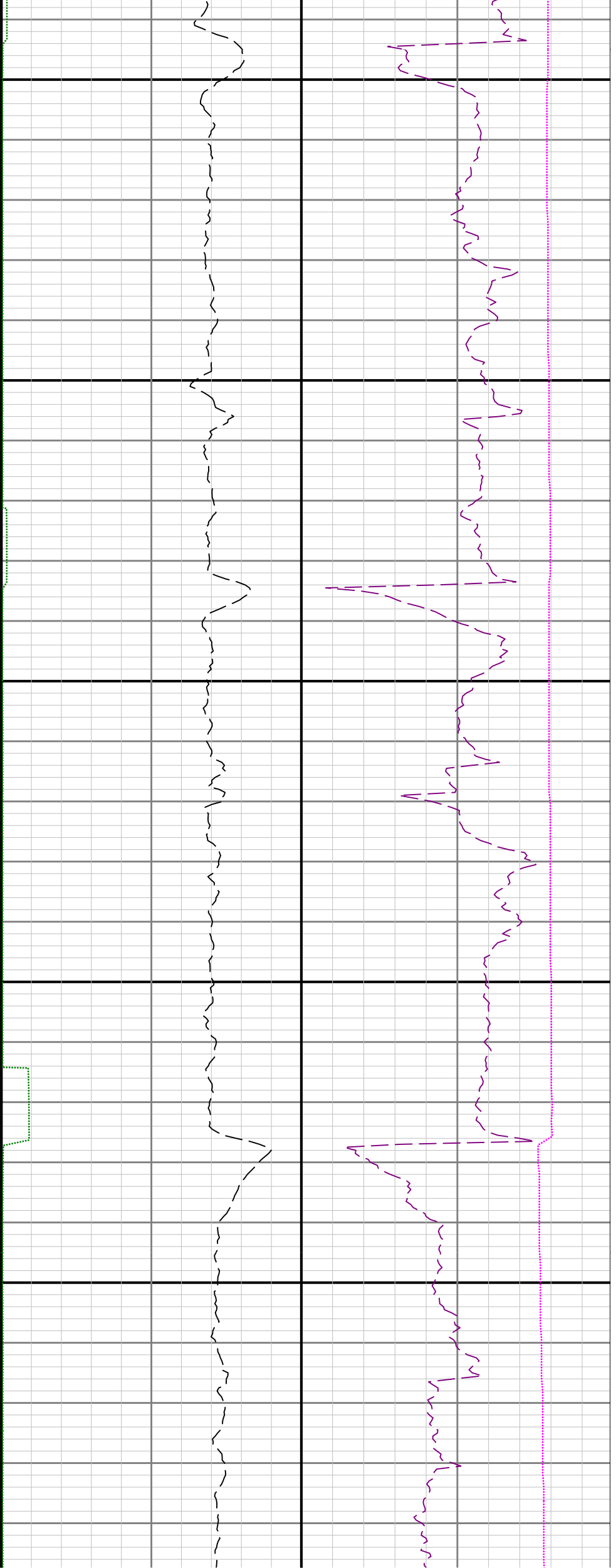

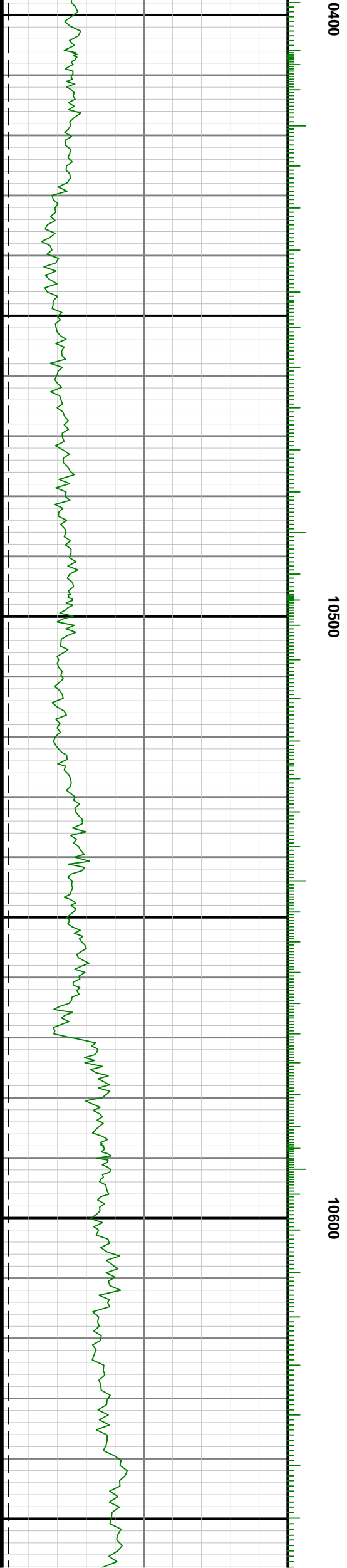
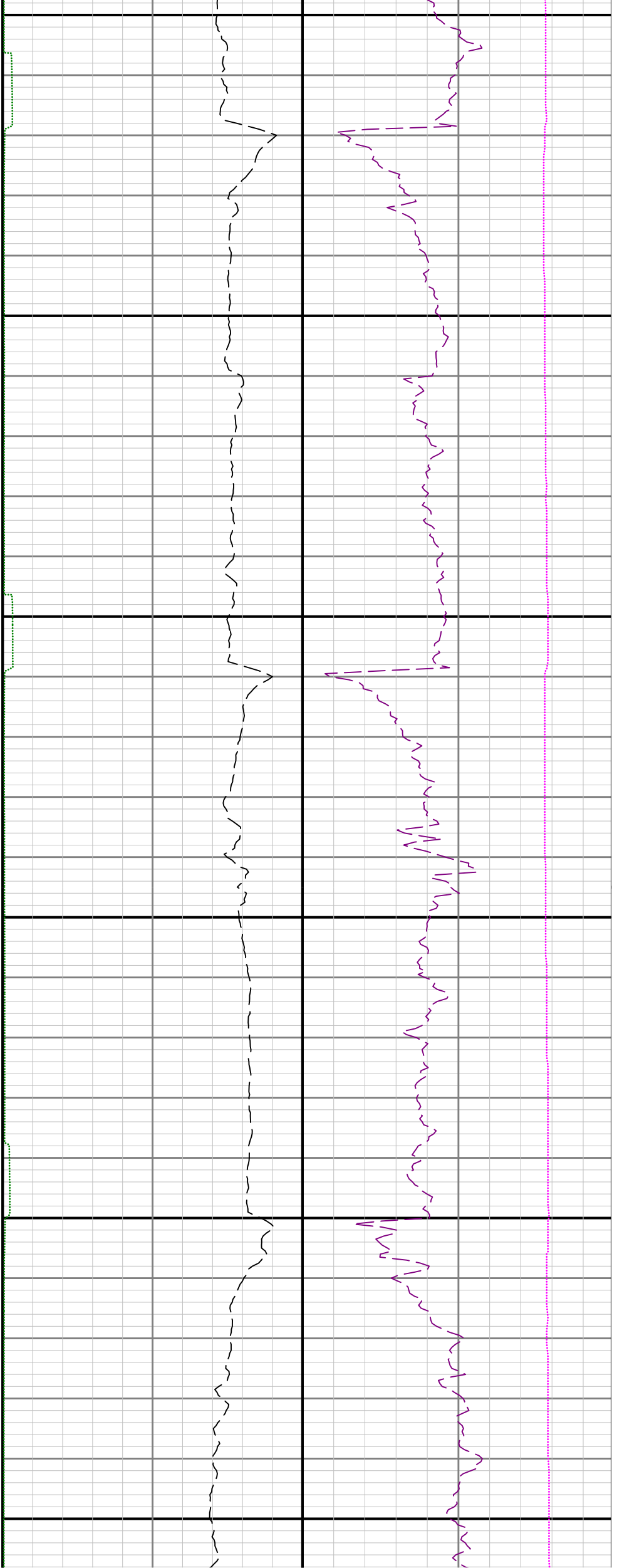

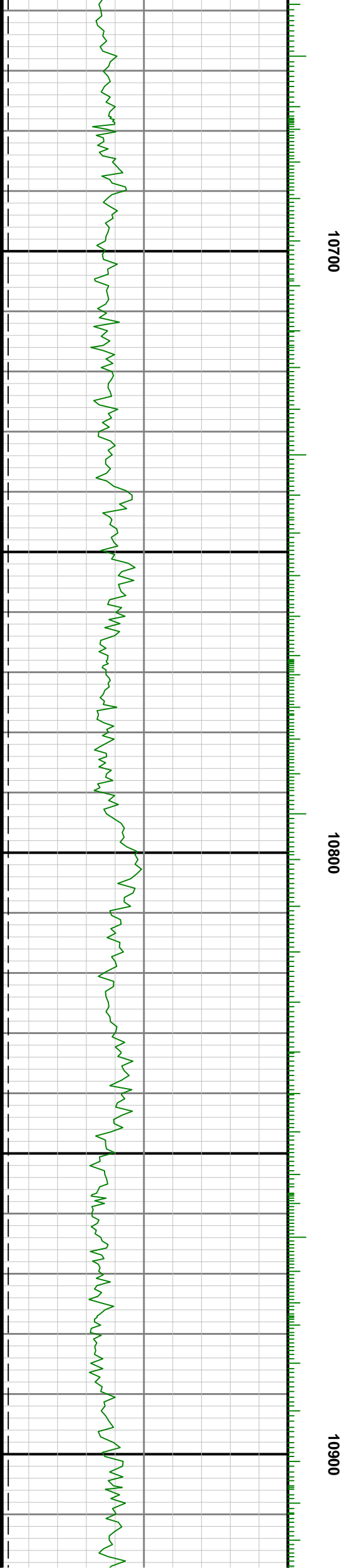
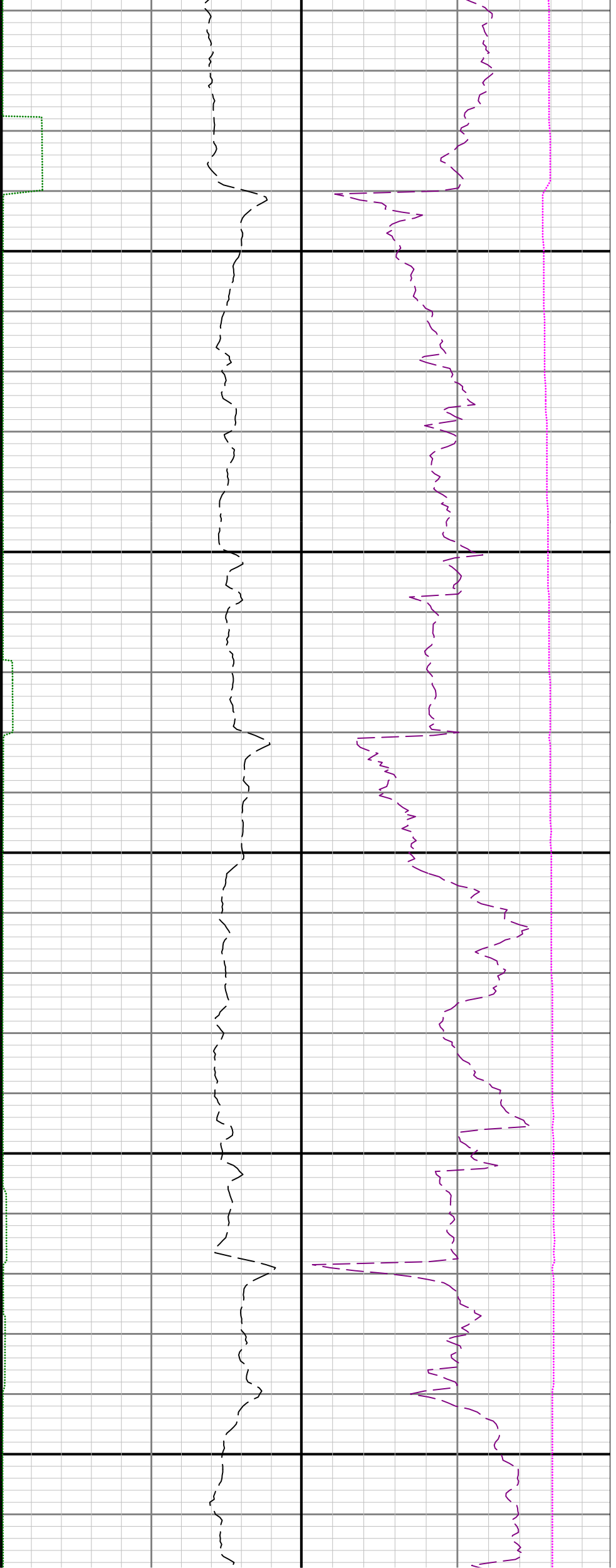

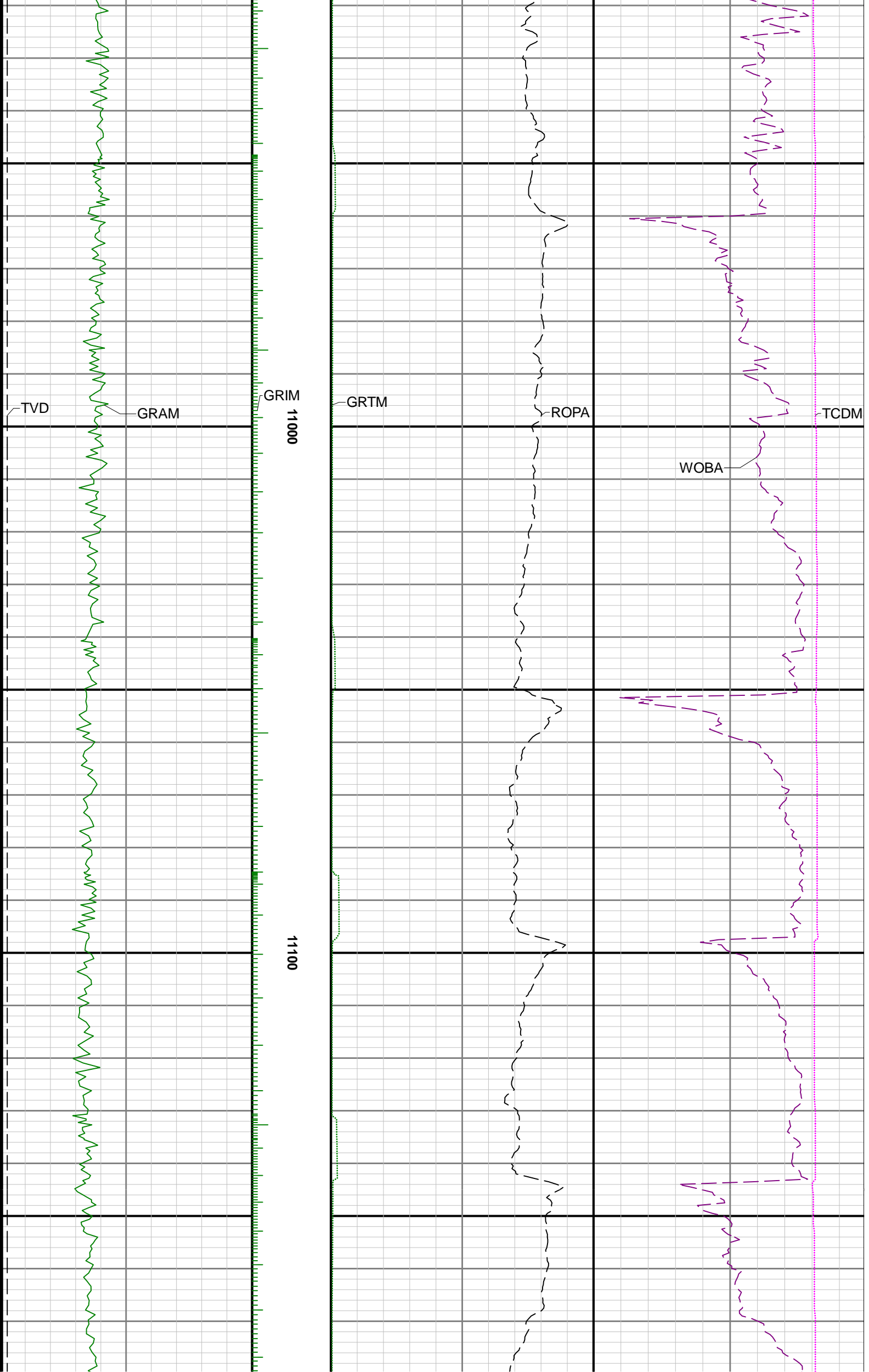

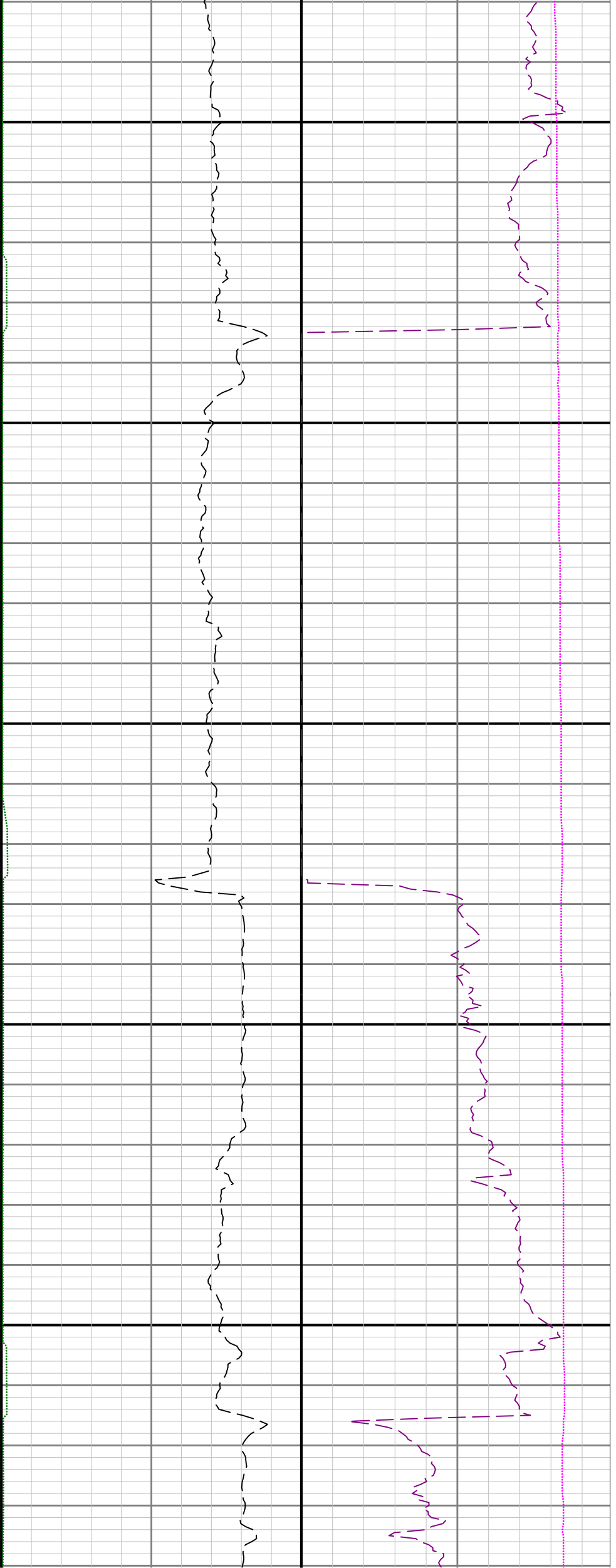

11200

11300

11400

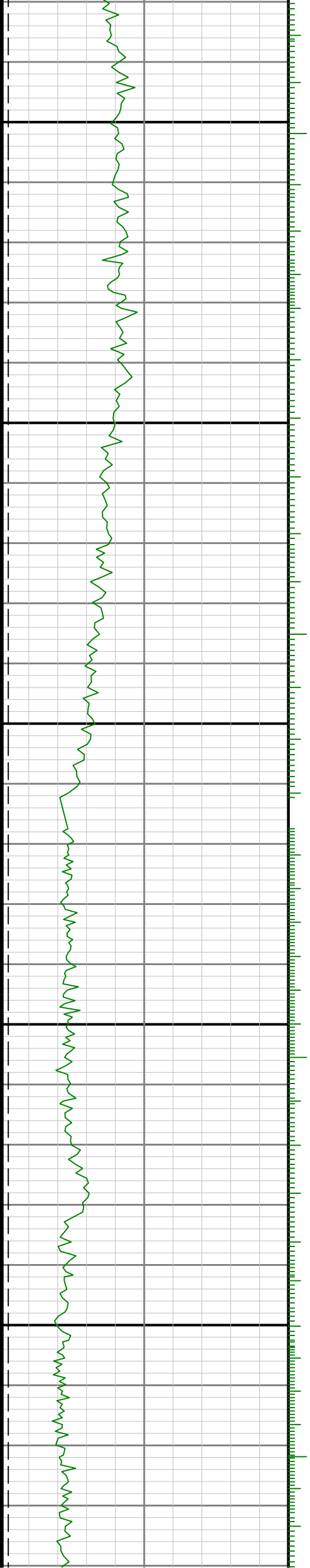

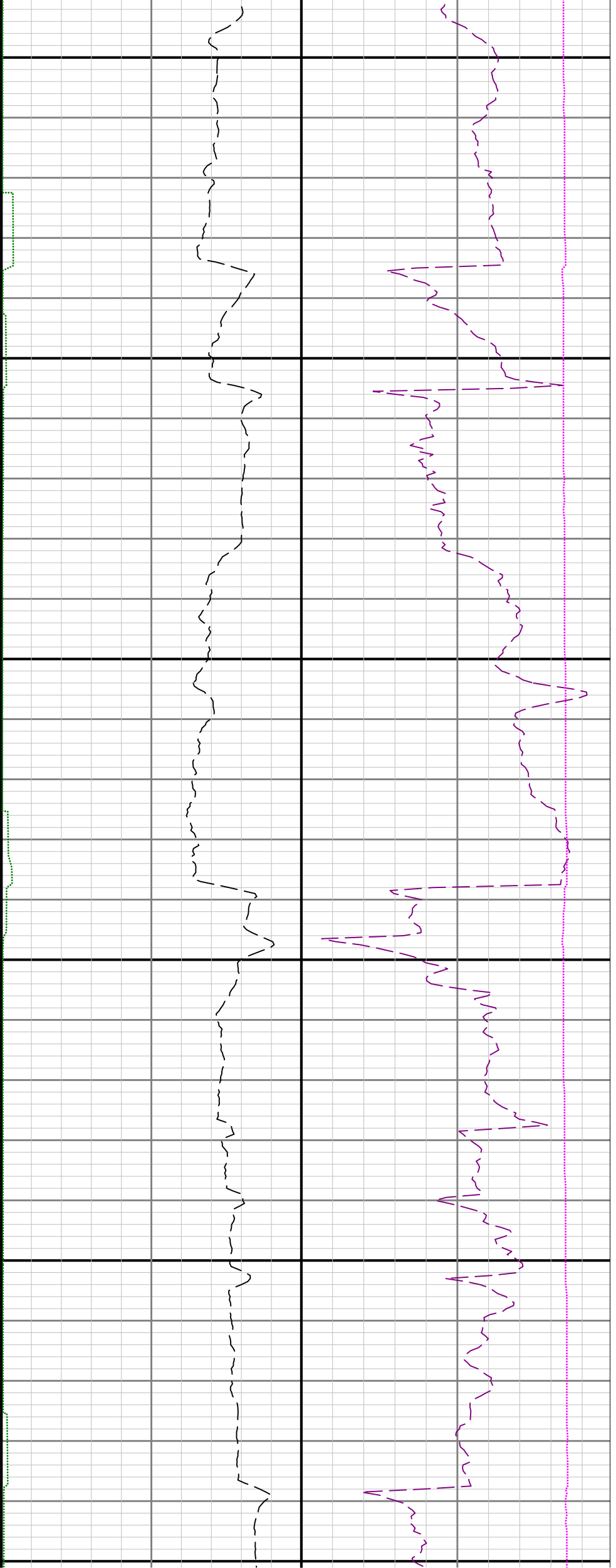

11500

11600

11700

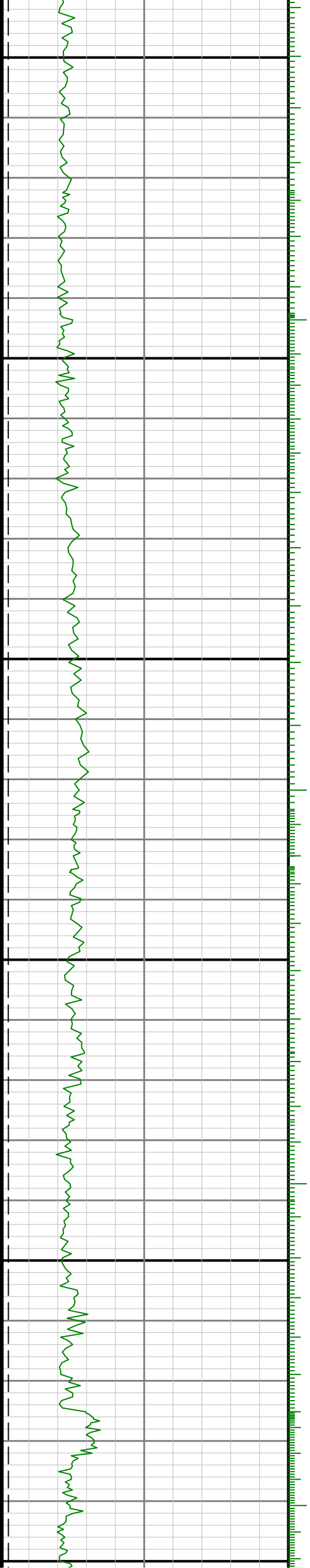

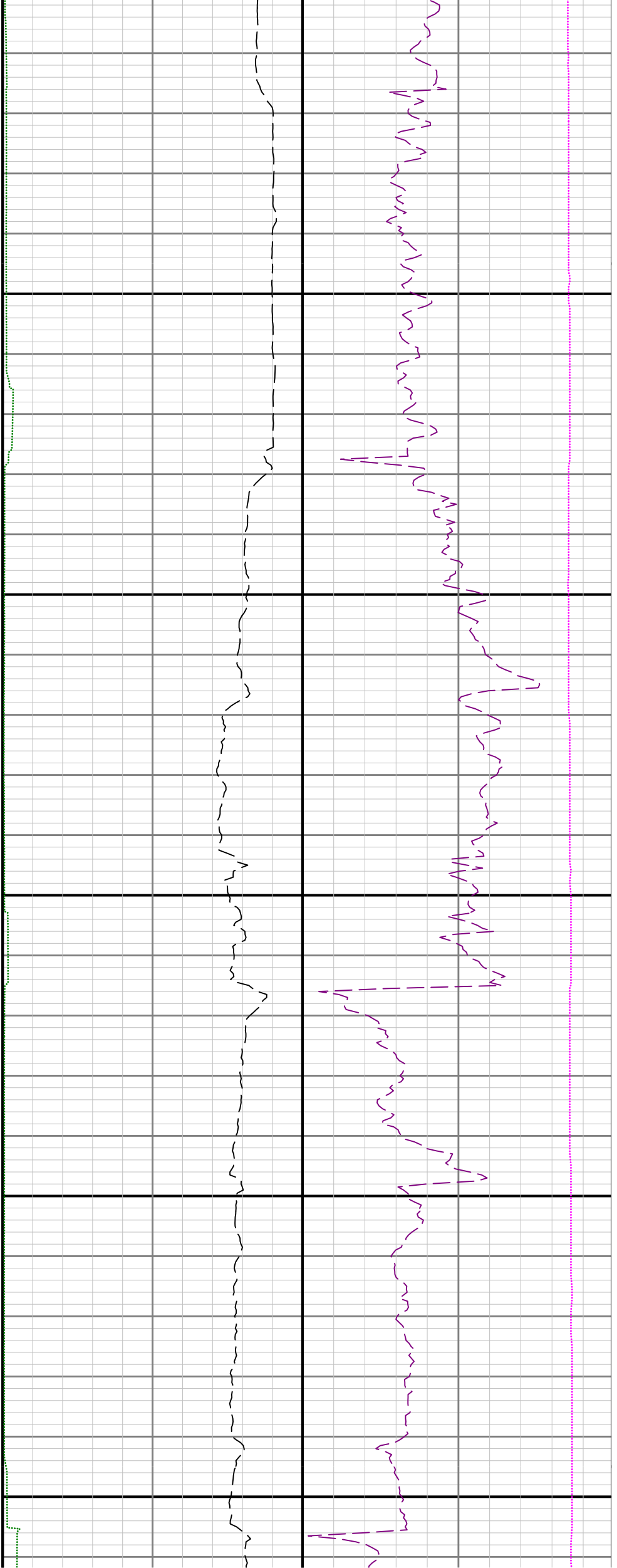

00 11800 11900

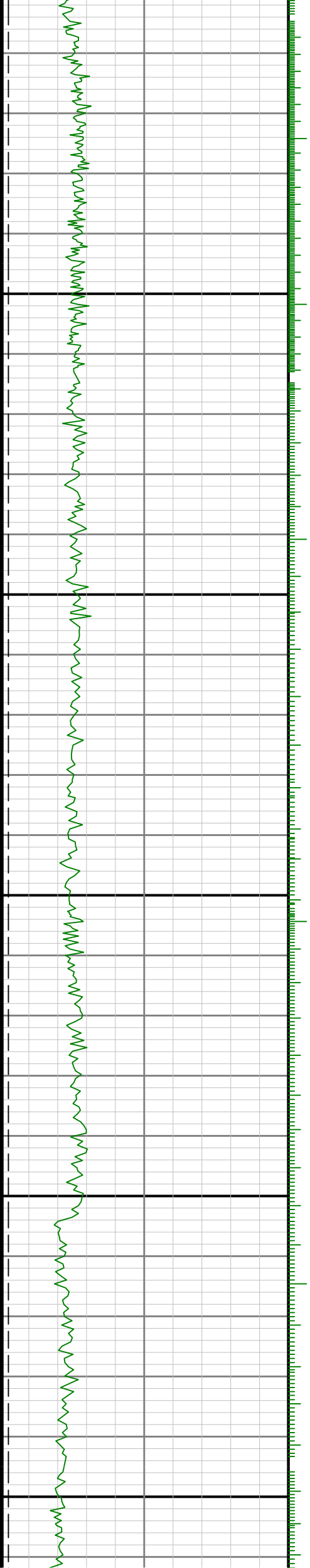

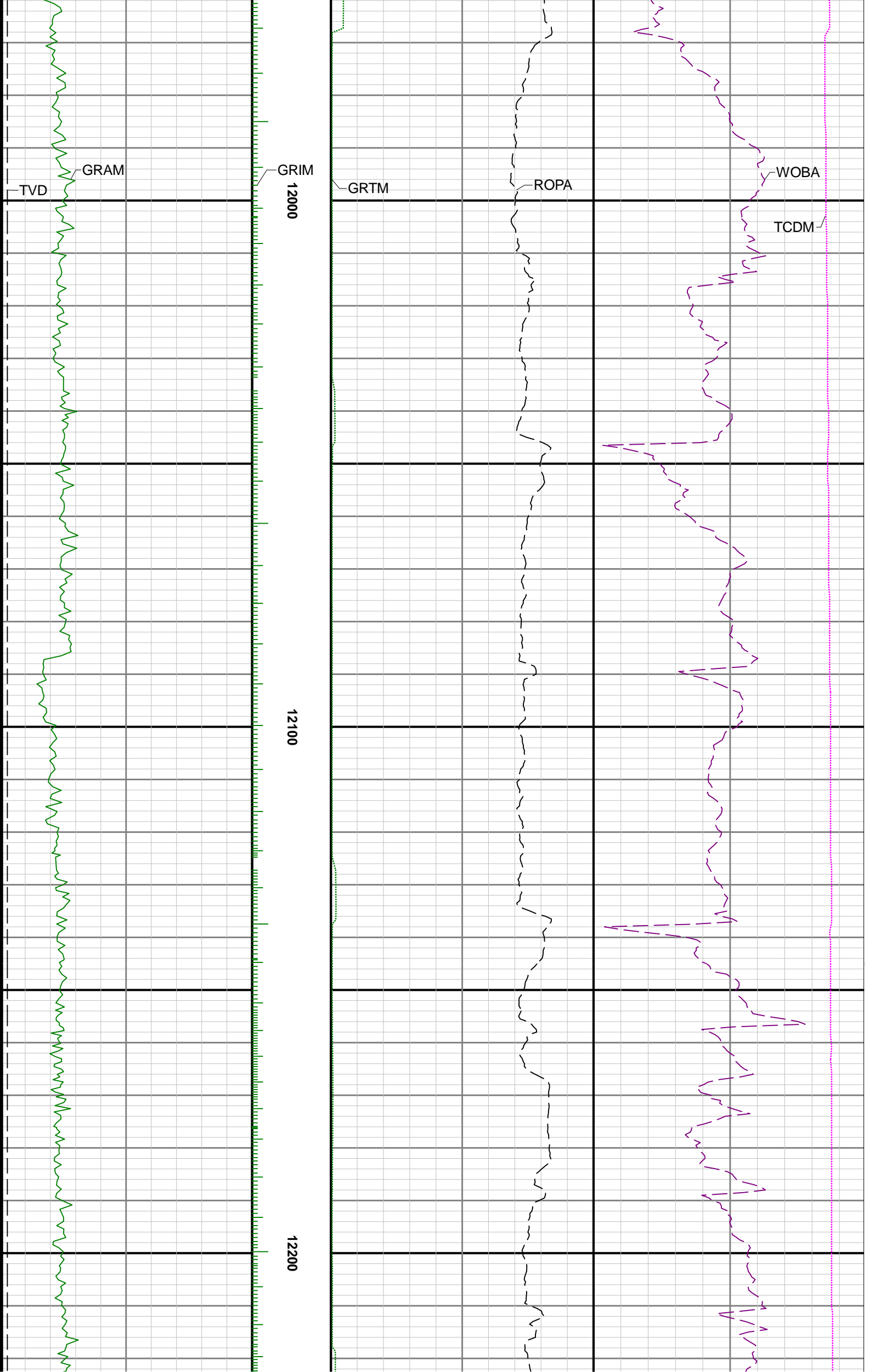

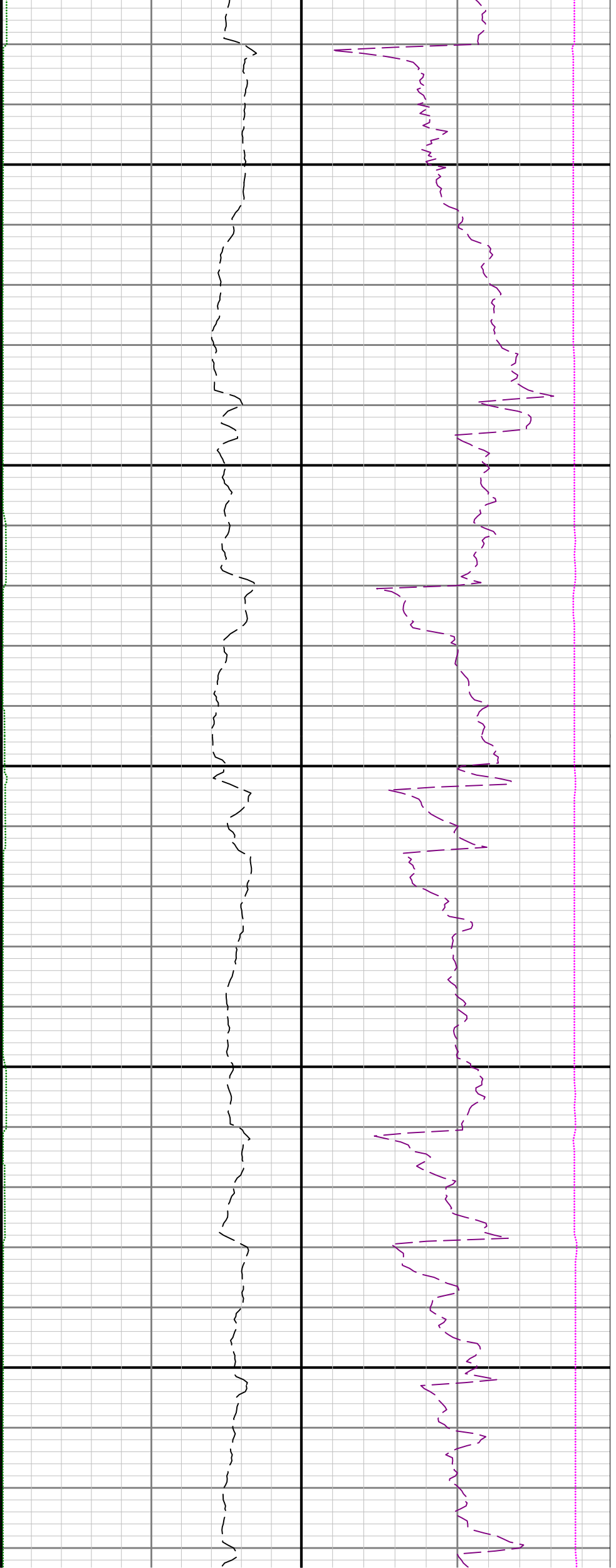

12300

12400

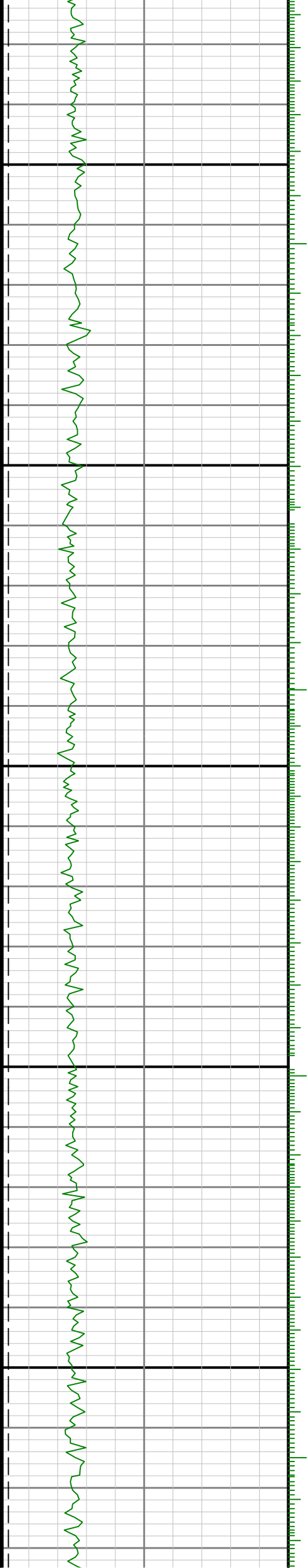

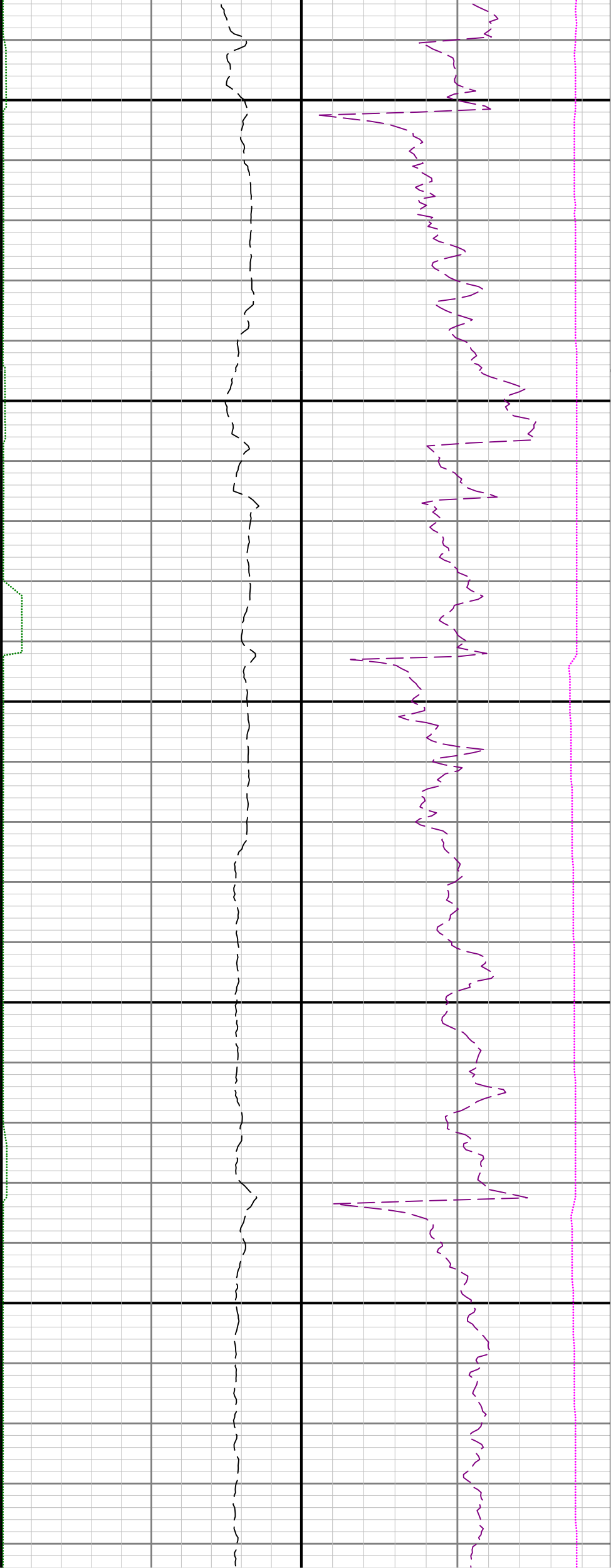

12500

12600

12700

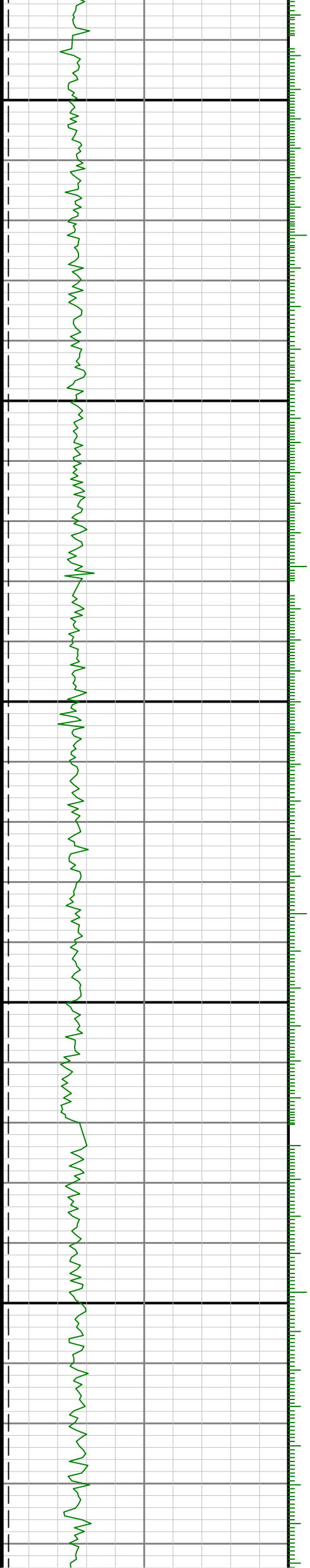

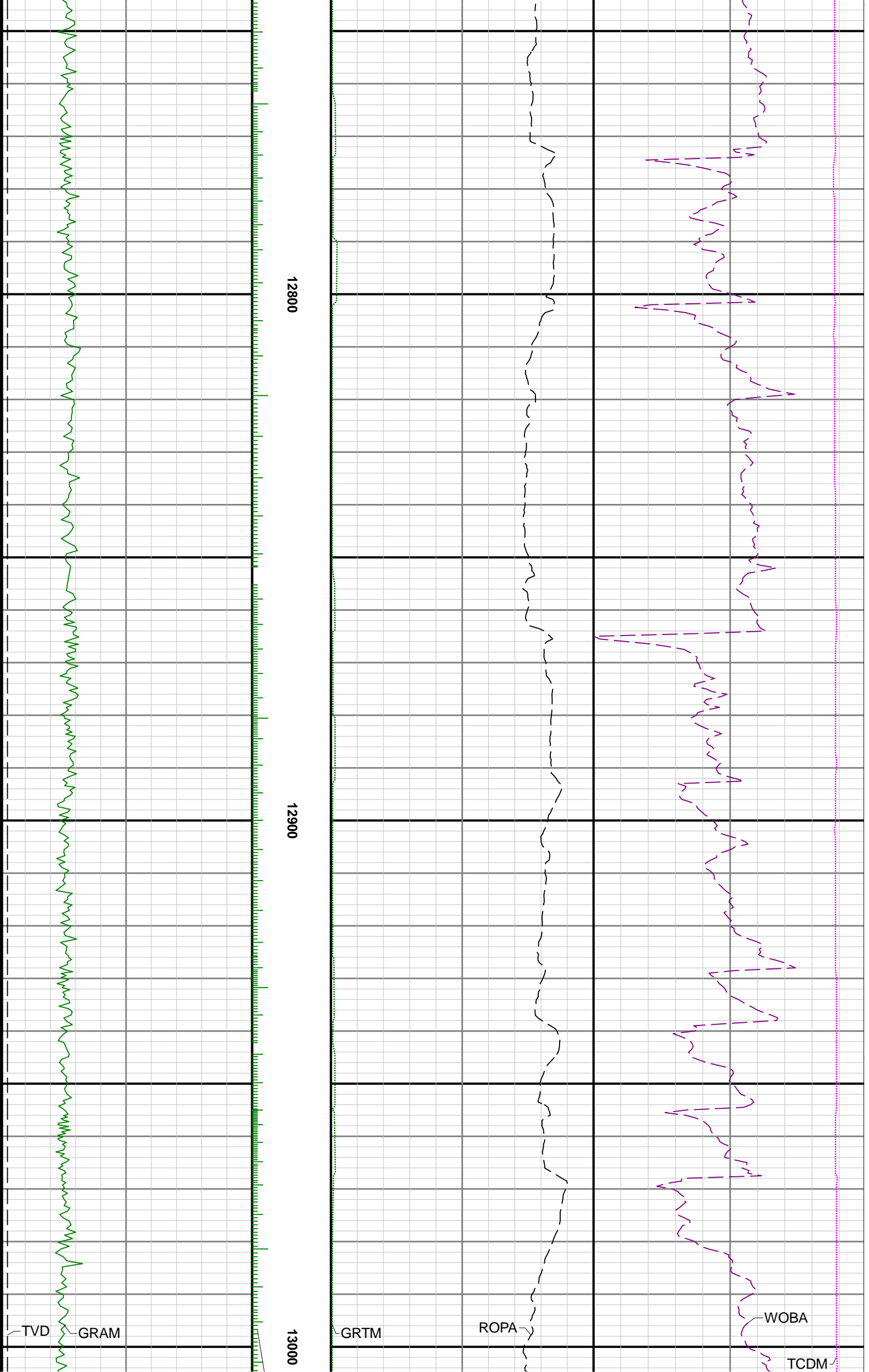

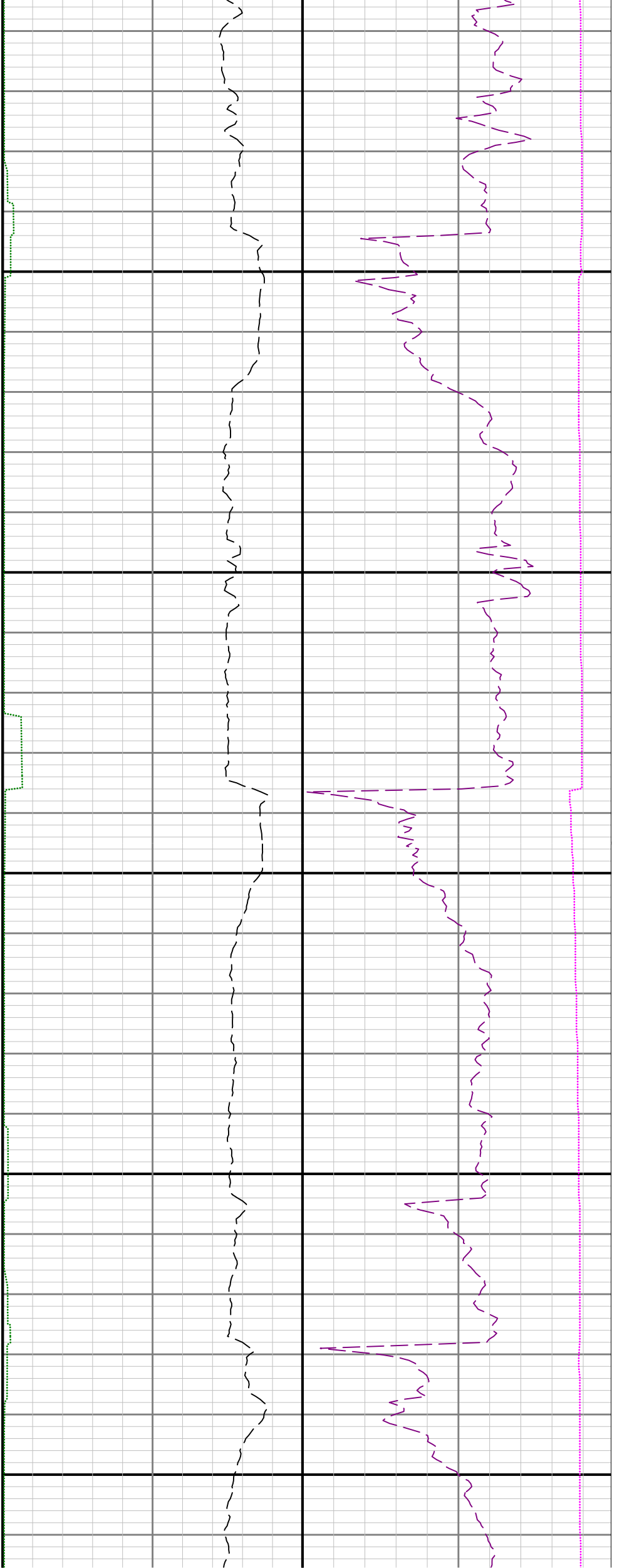

13100

13200

GRIM

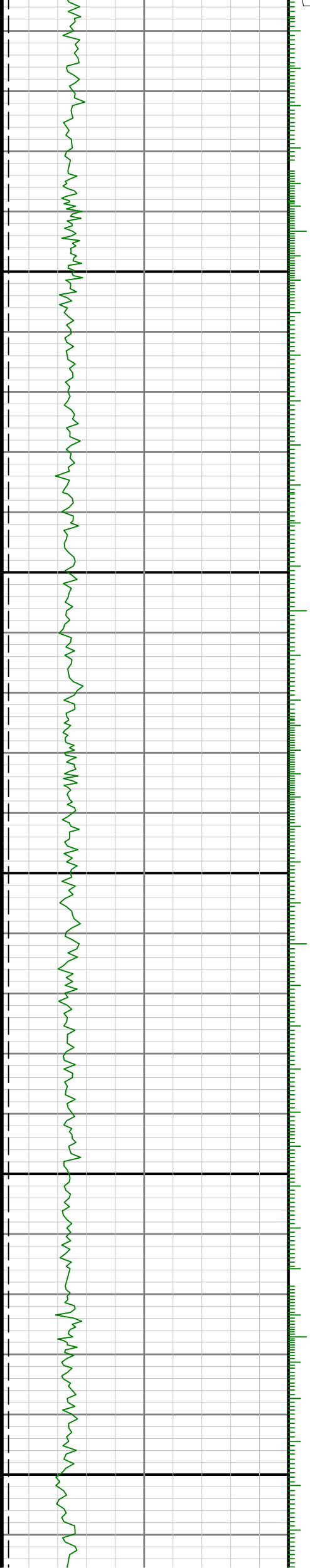

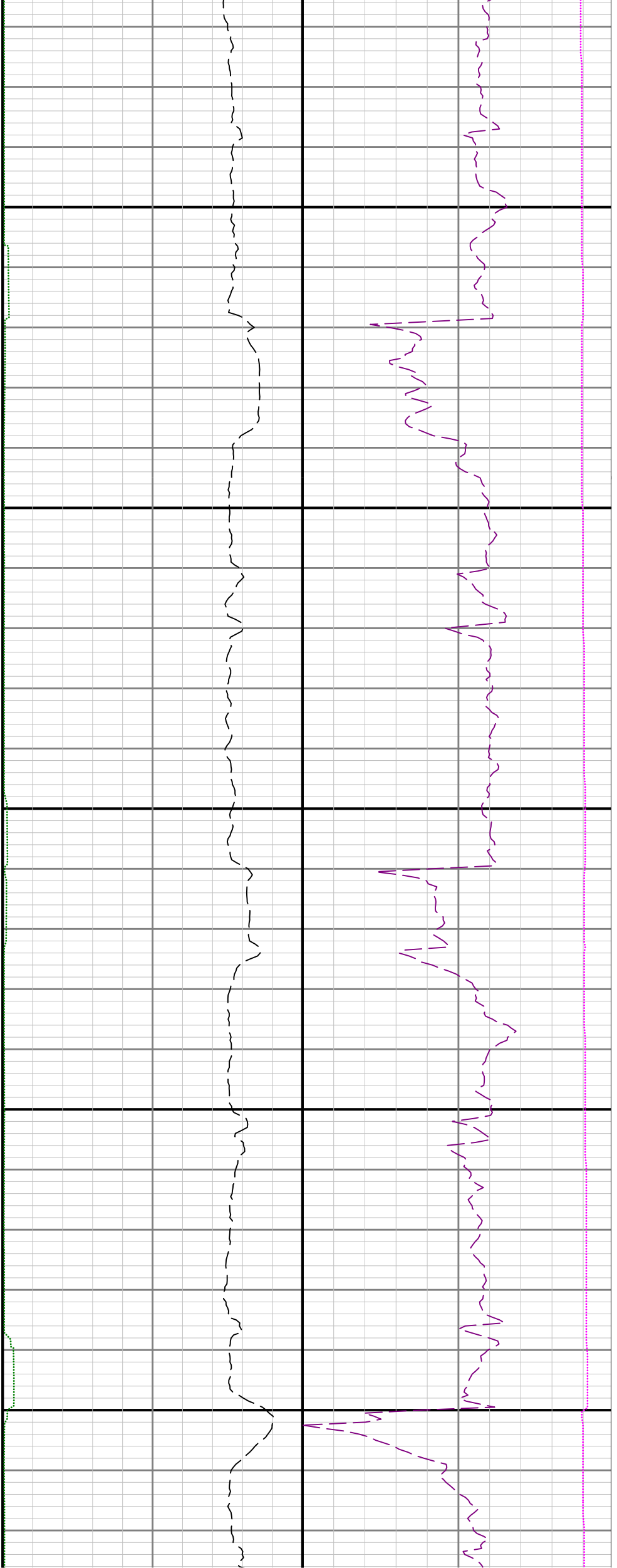

13300

13400

13500

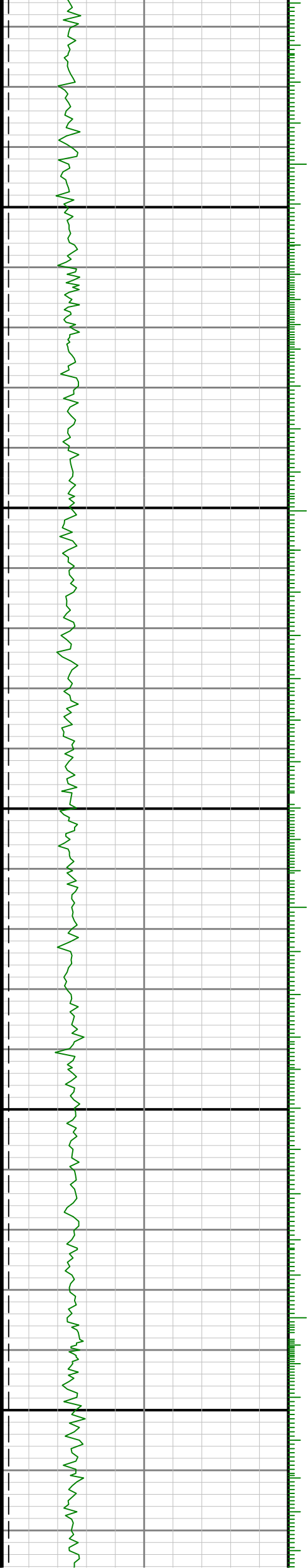

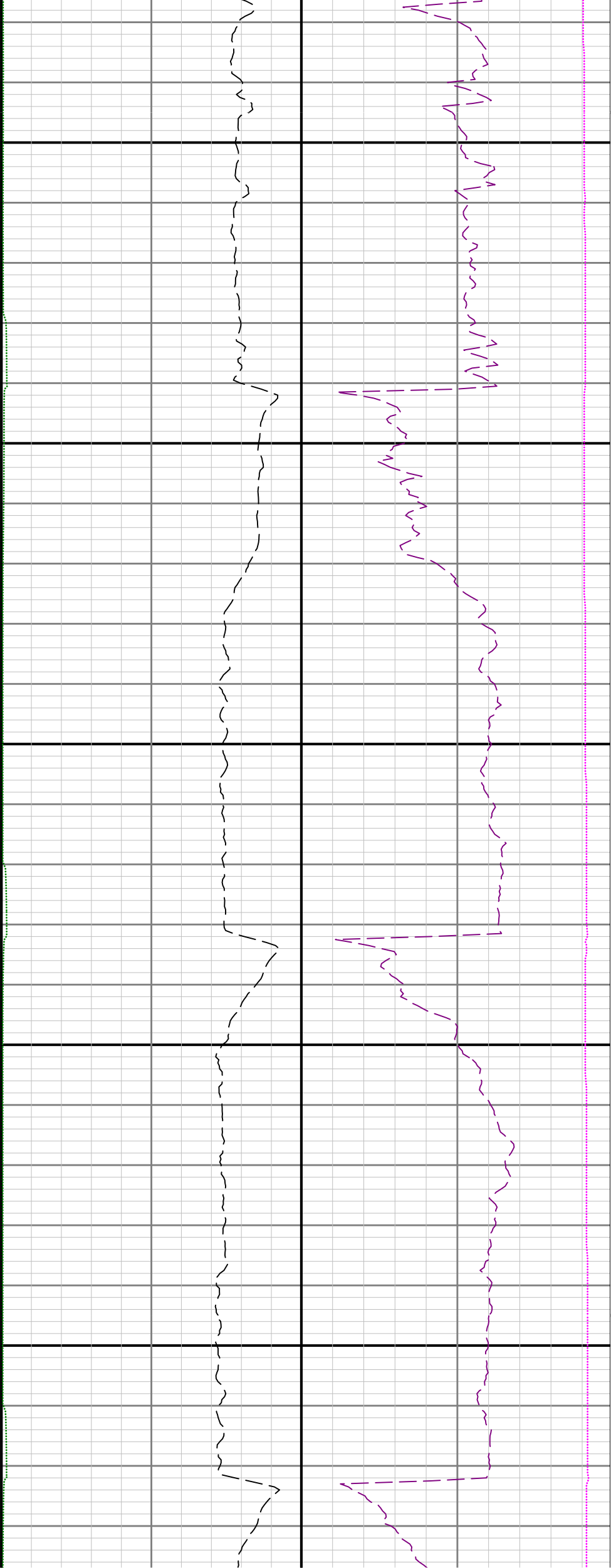

13600

13700

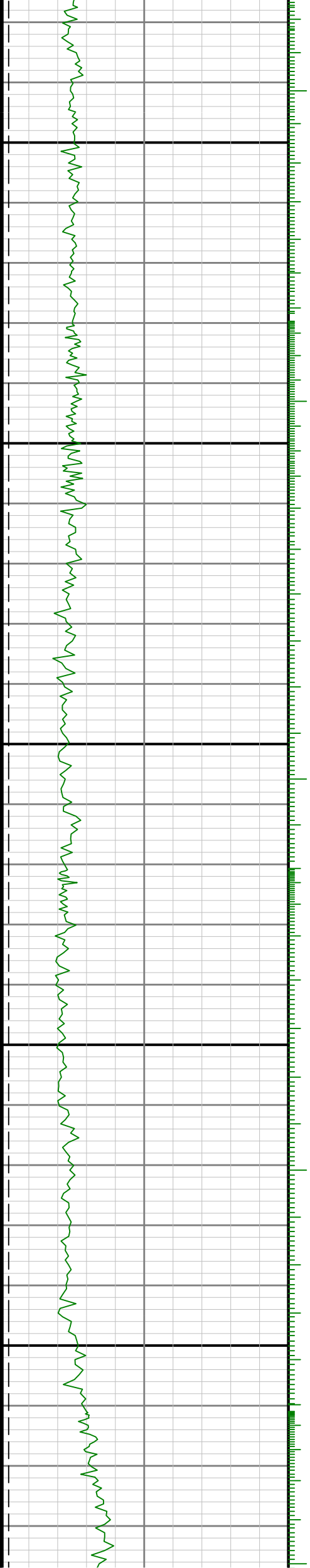

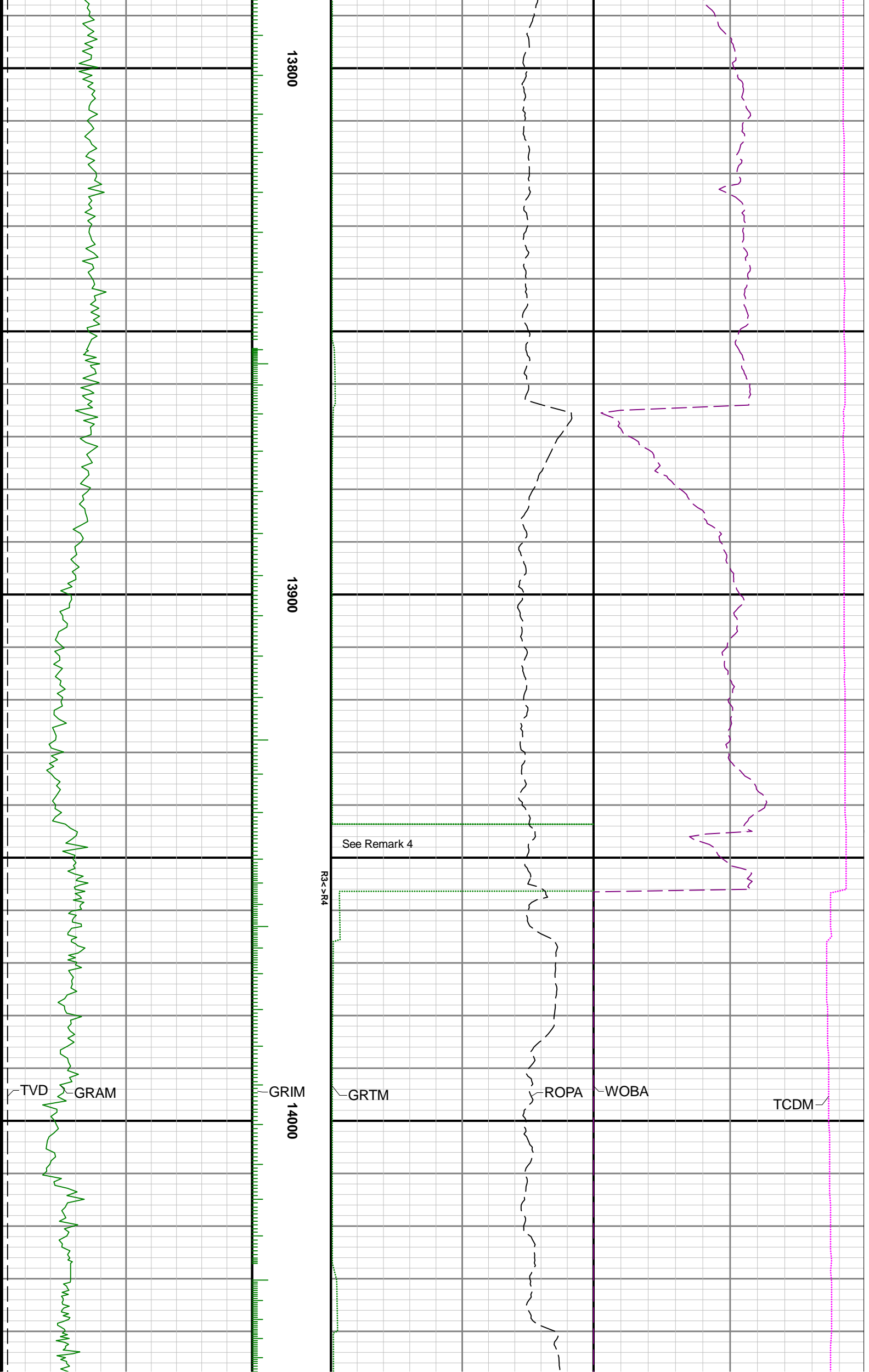

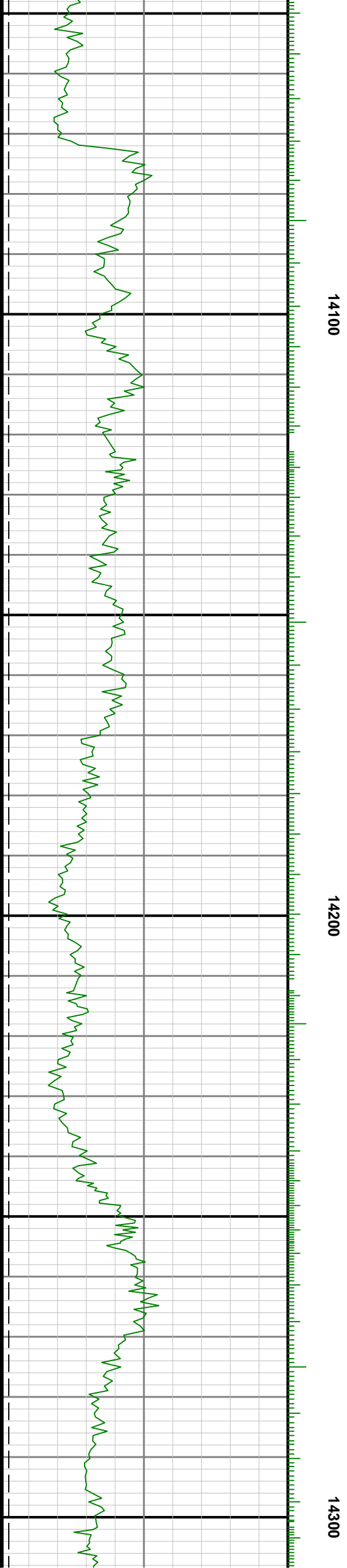
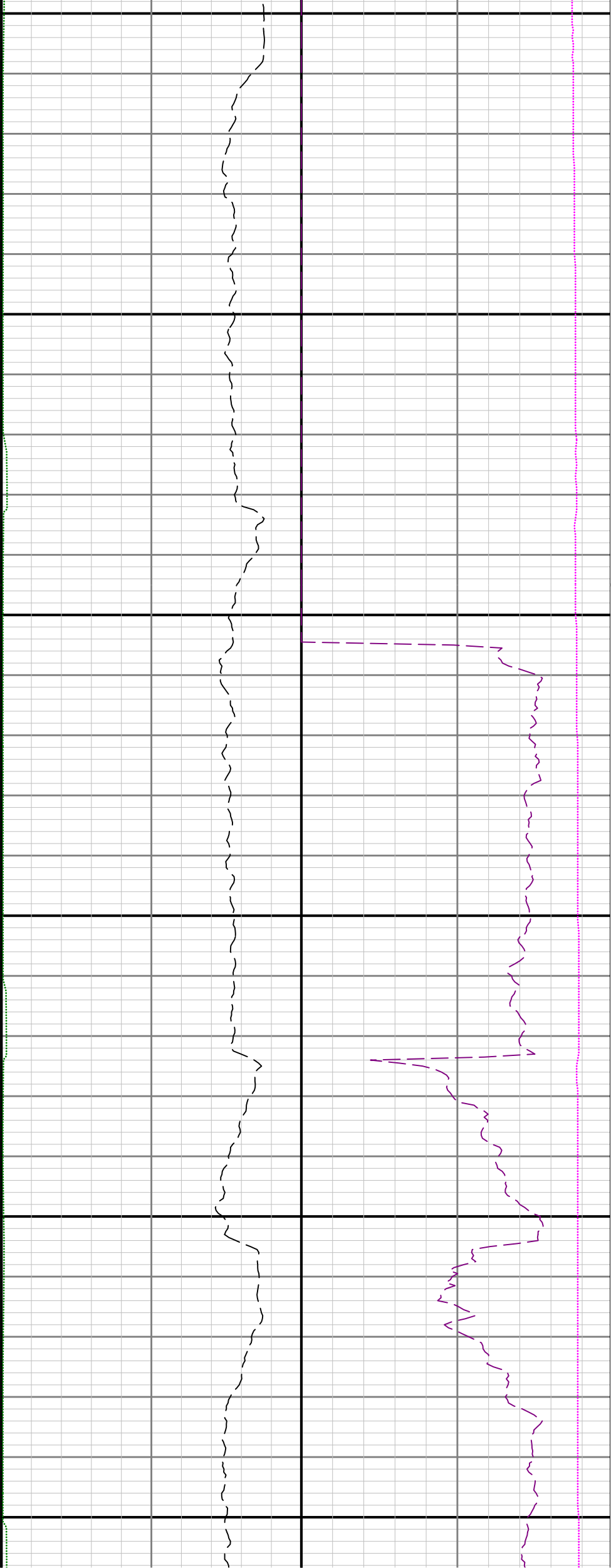

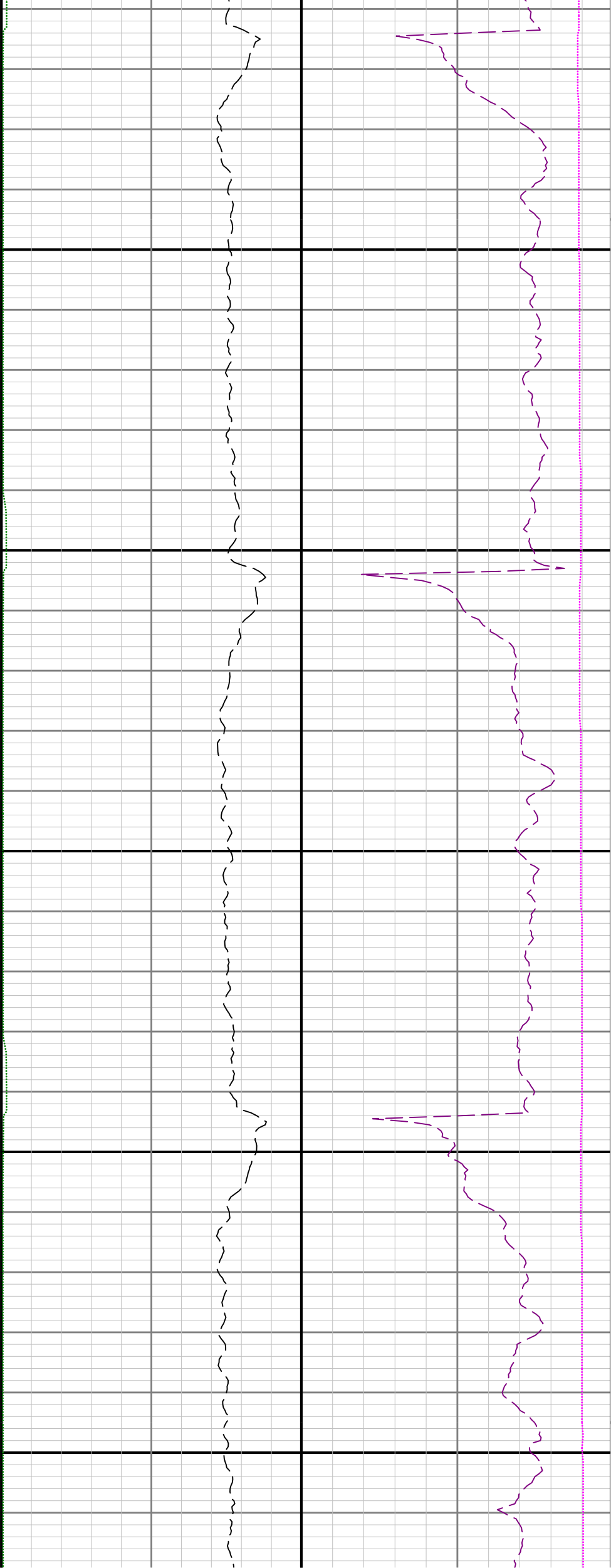

14400

14500

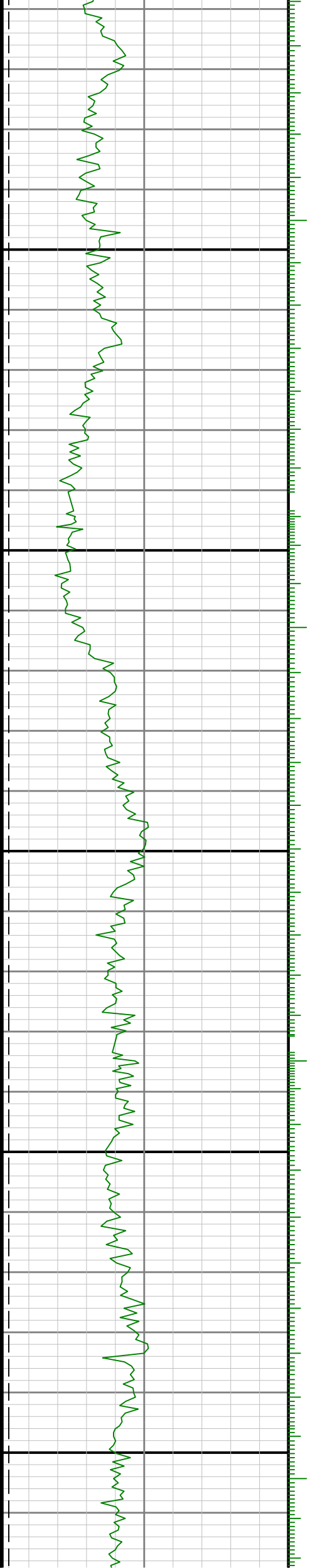

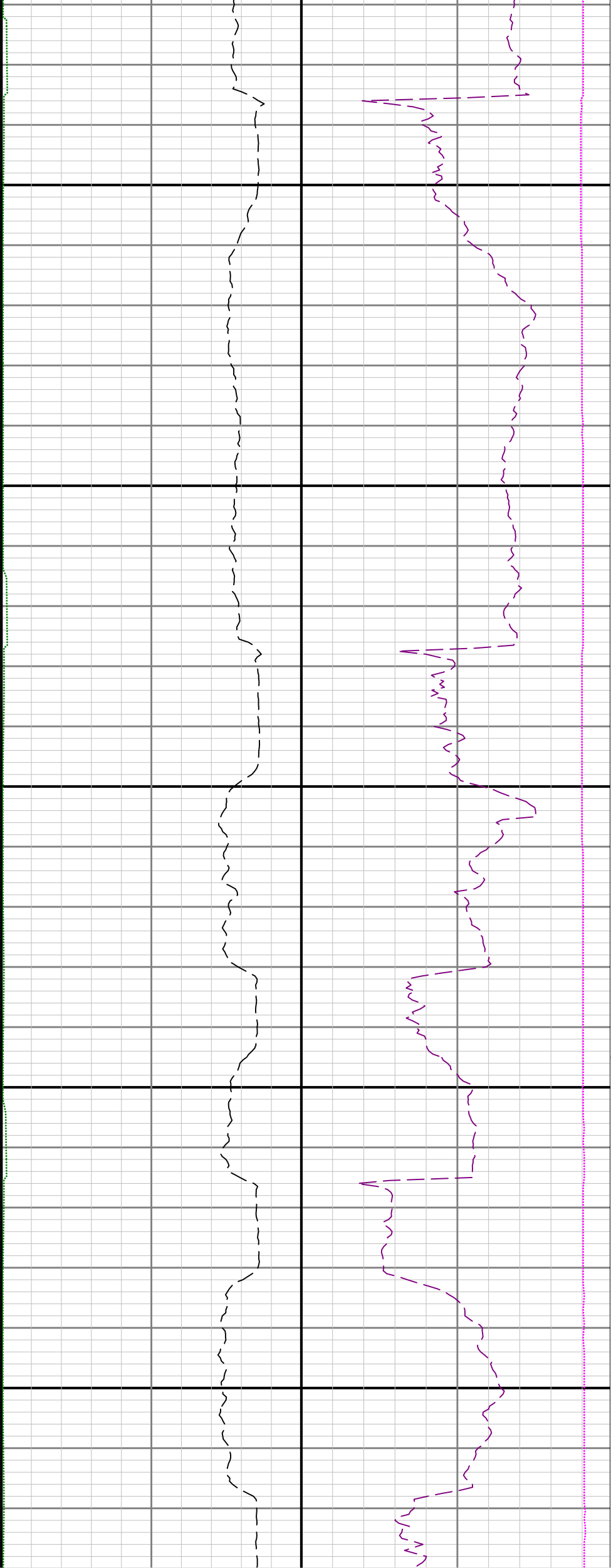

14600

14700

14800

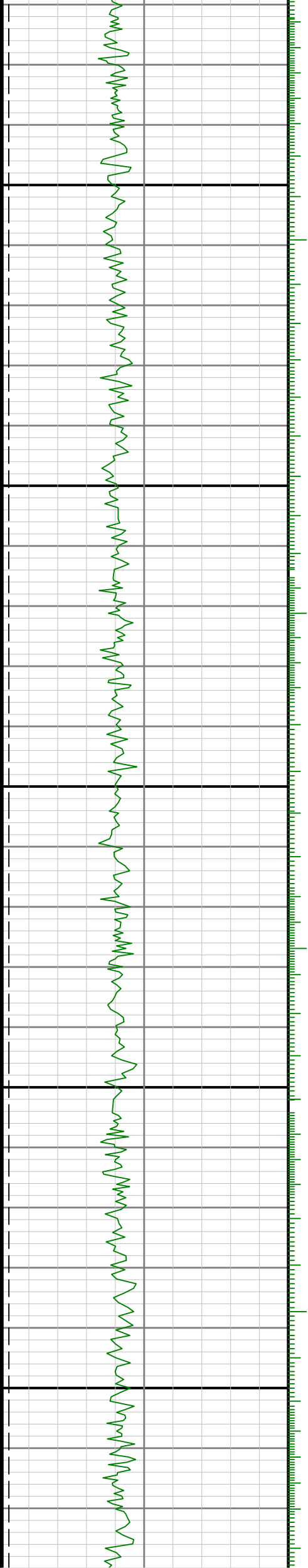

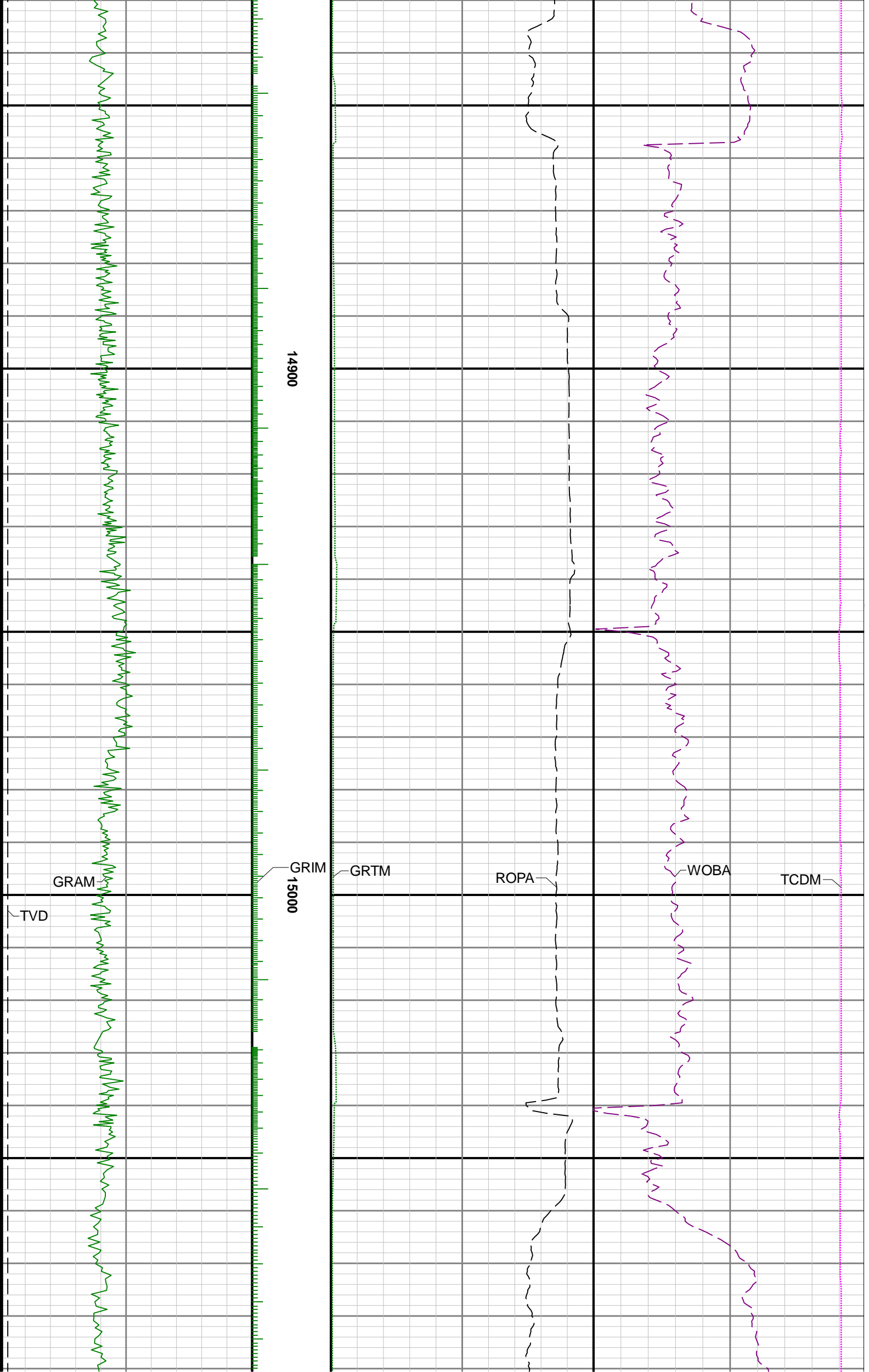

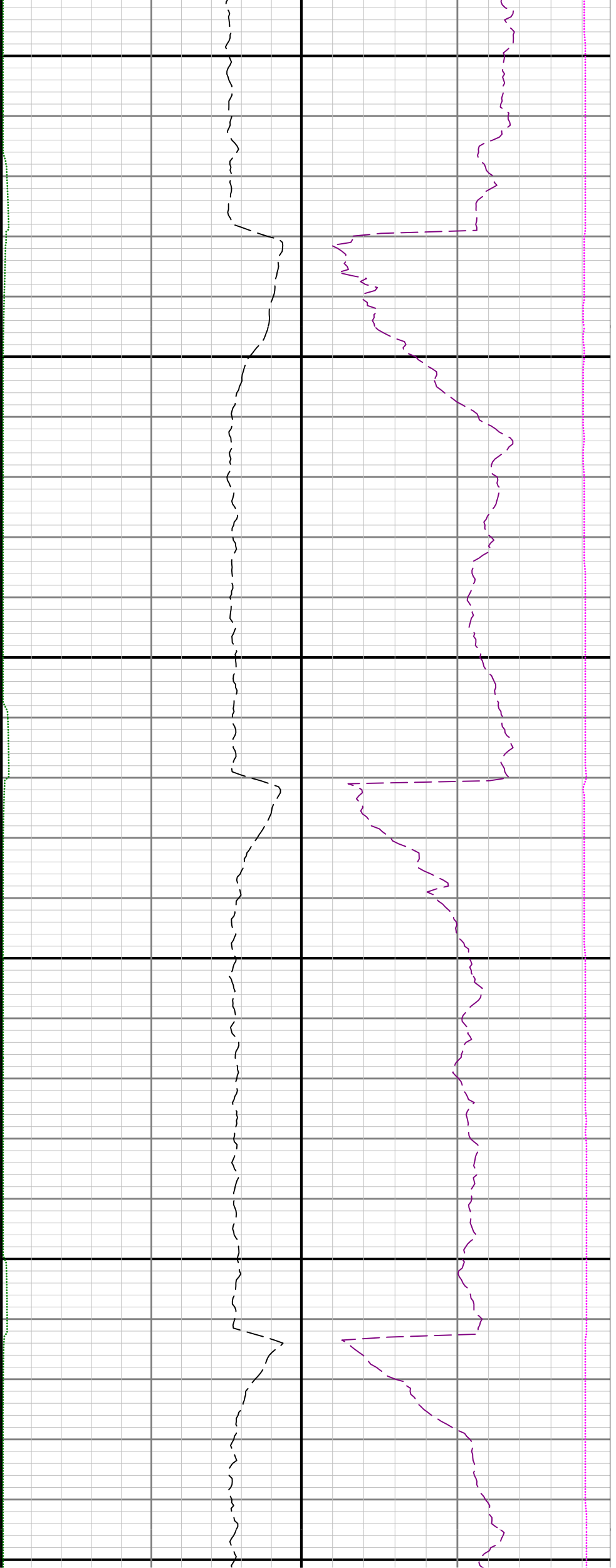

15100

15200

15300

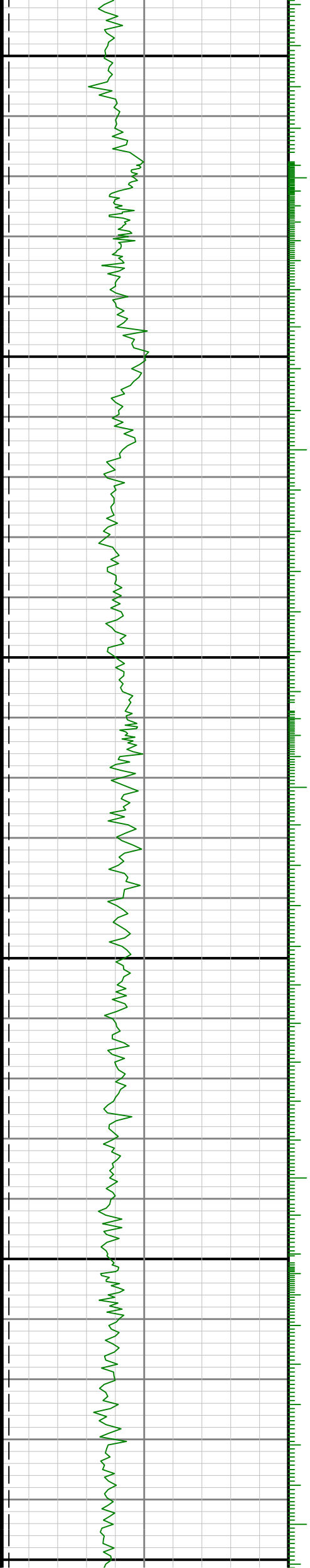

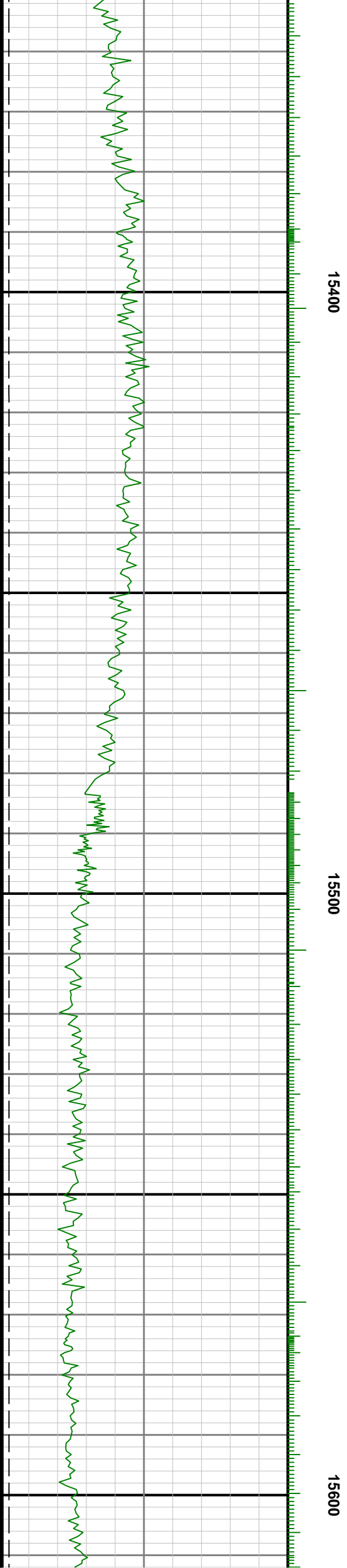
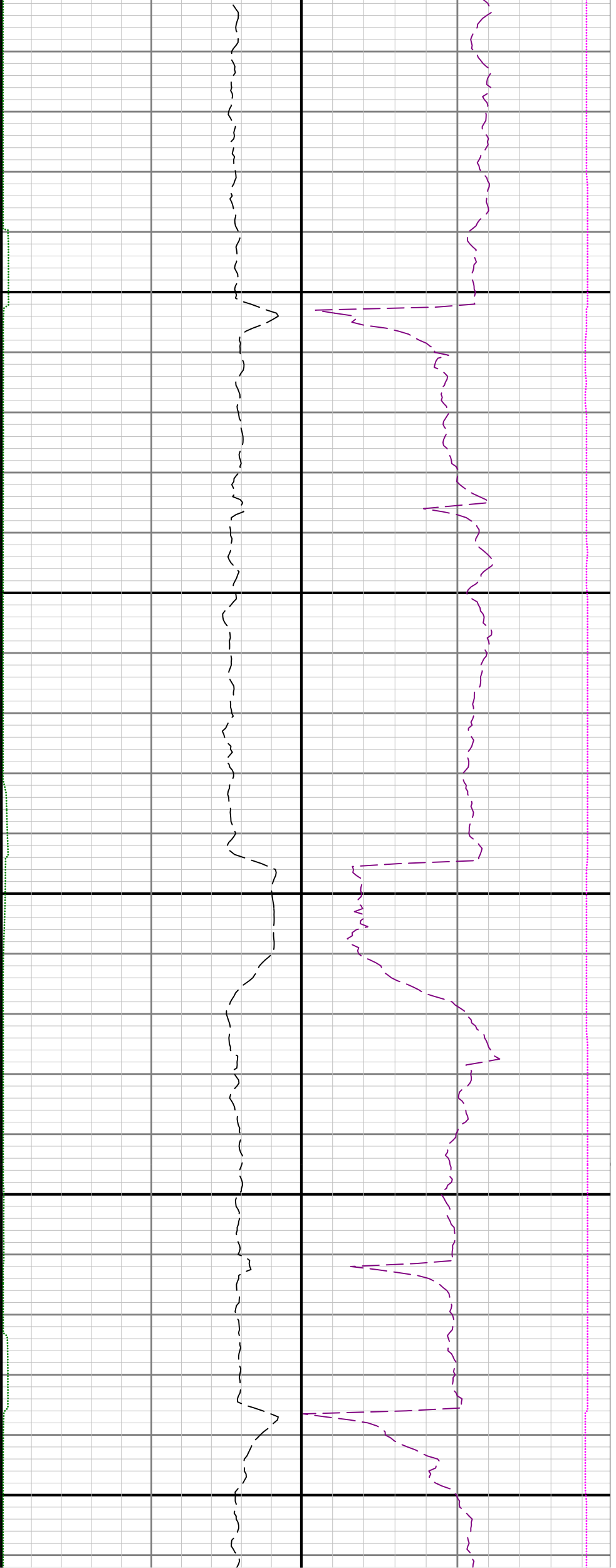



15700

15800

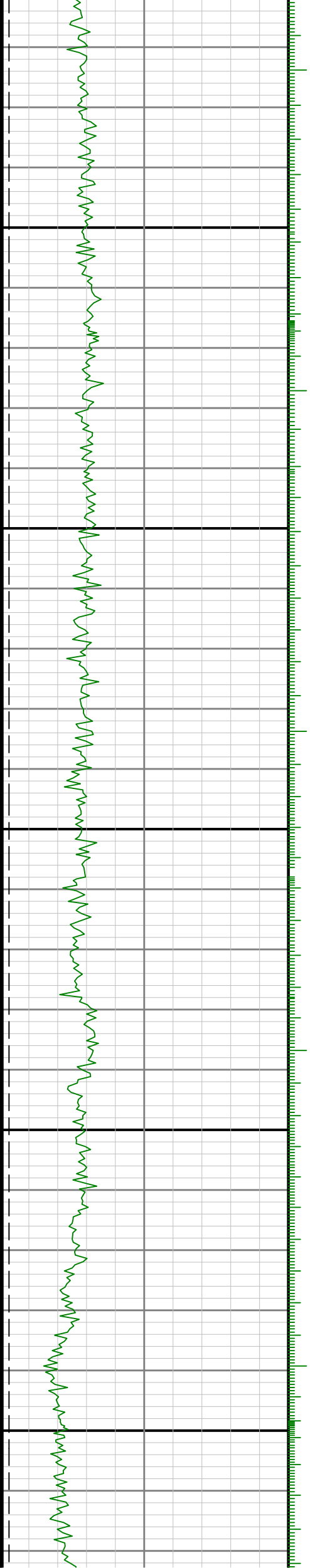

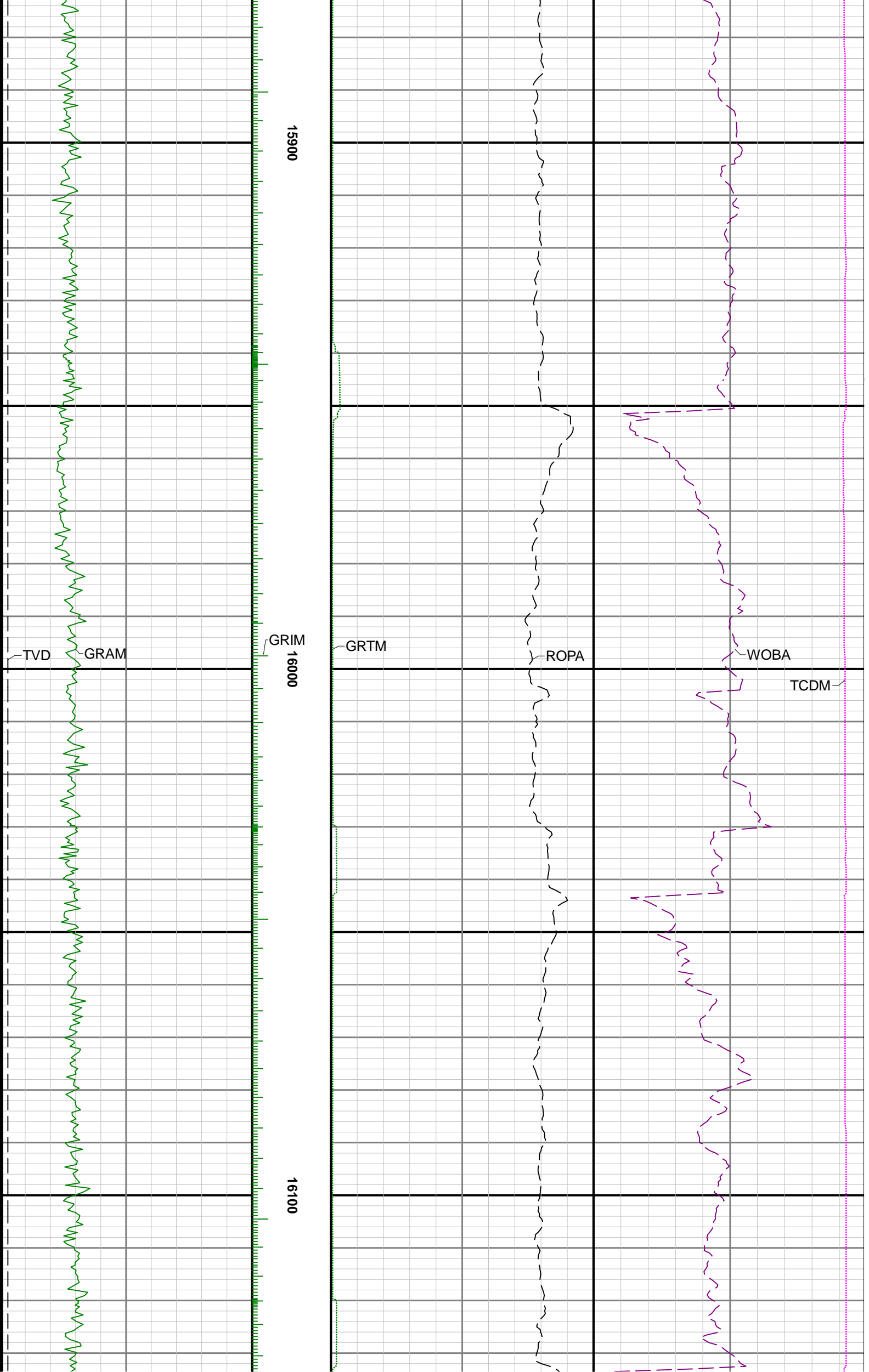

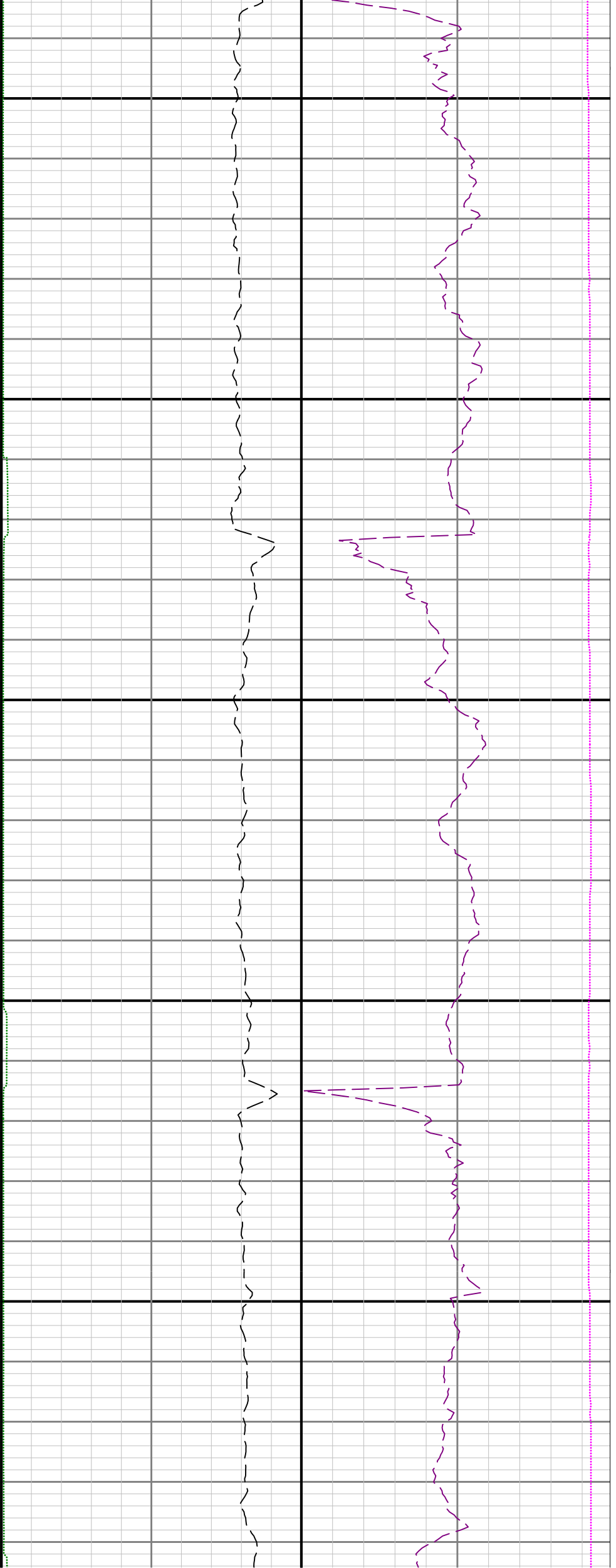

16200

16300

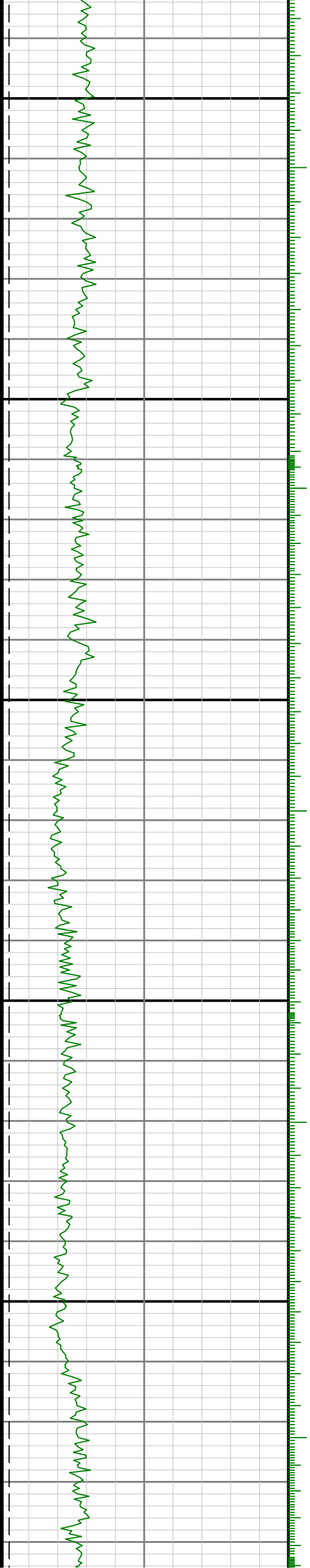

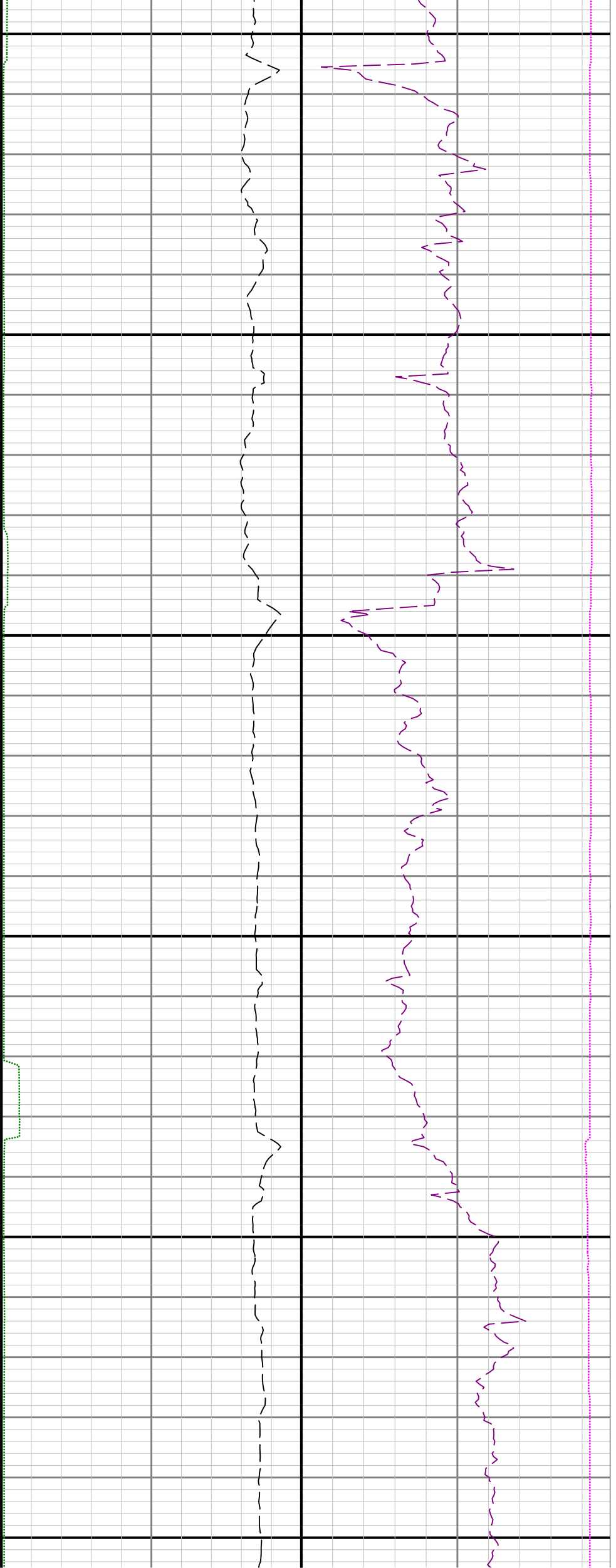

16400

16500

16600

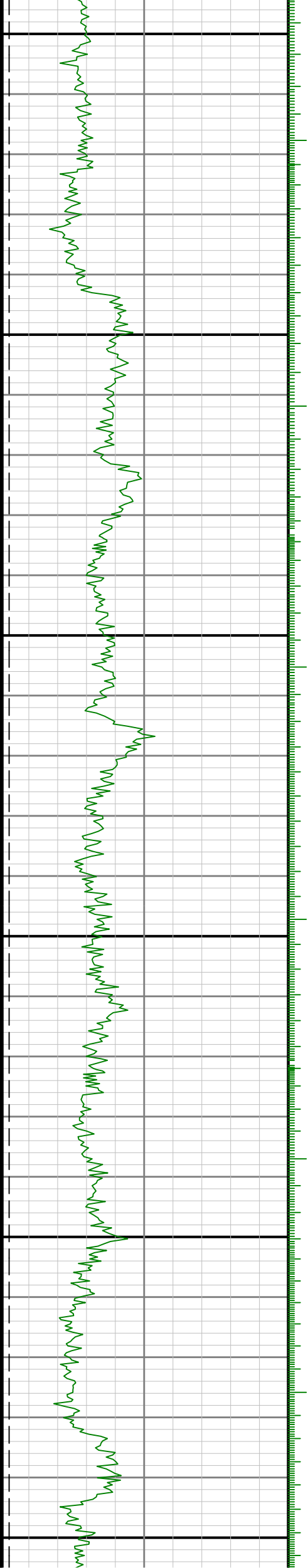

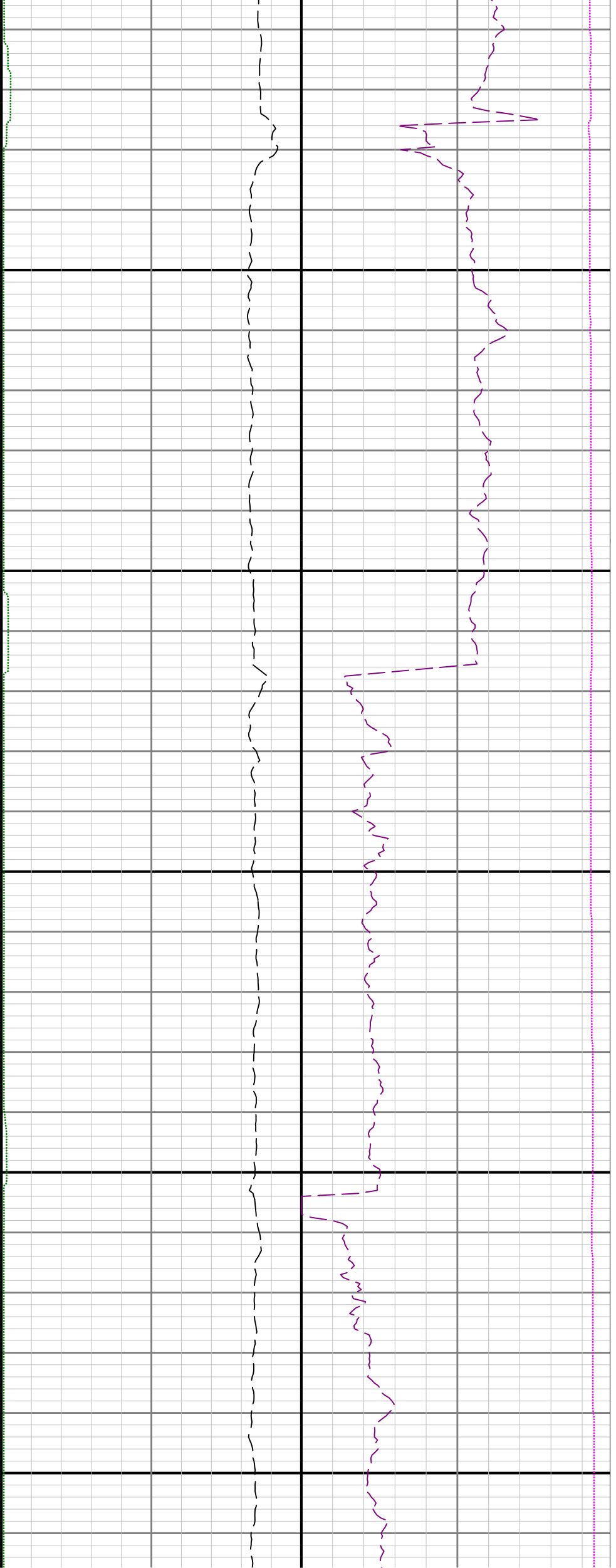

16700

16800

16900

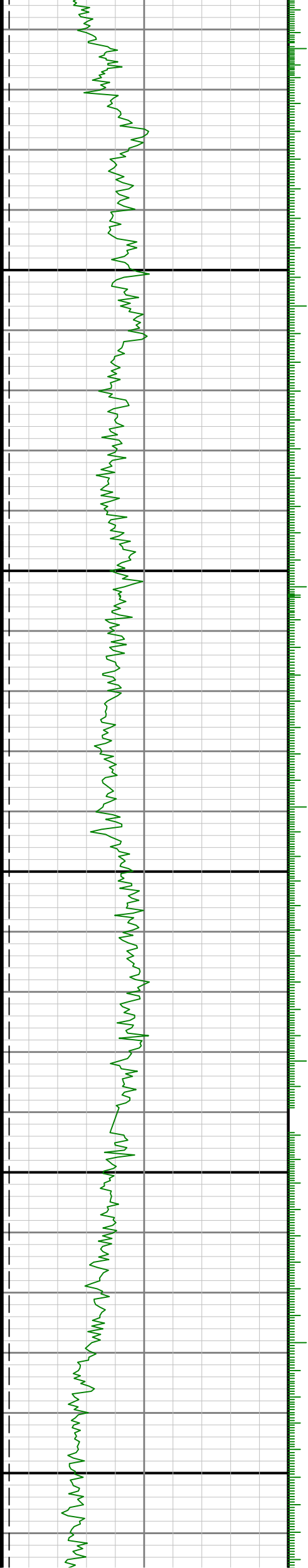

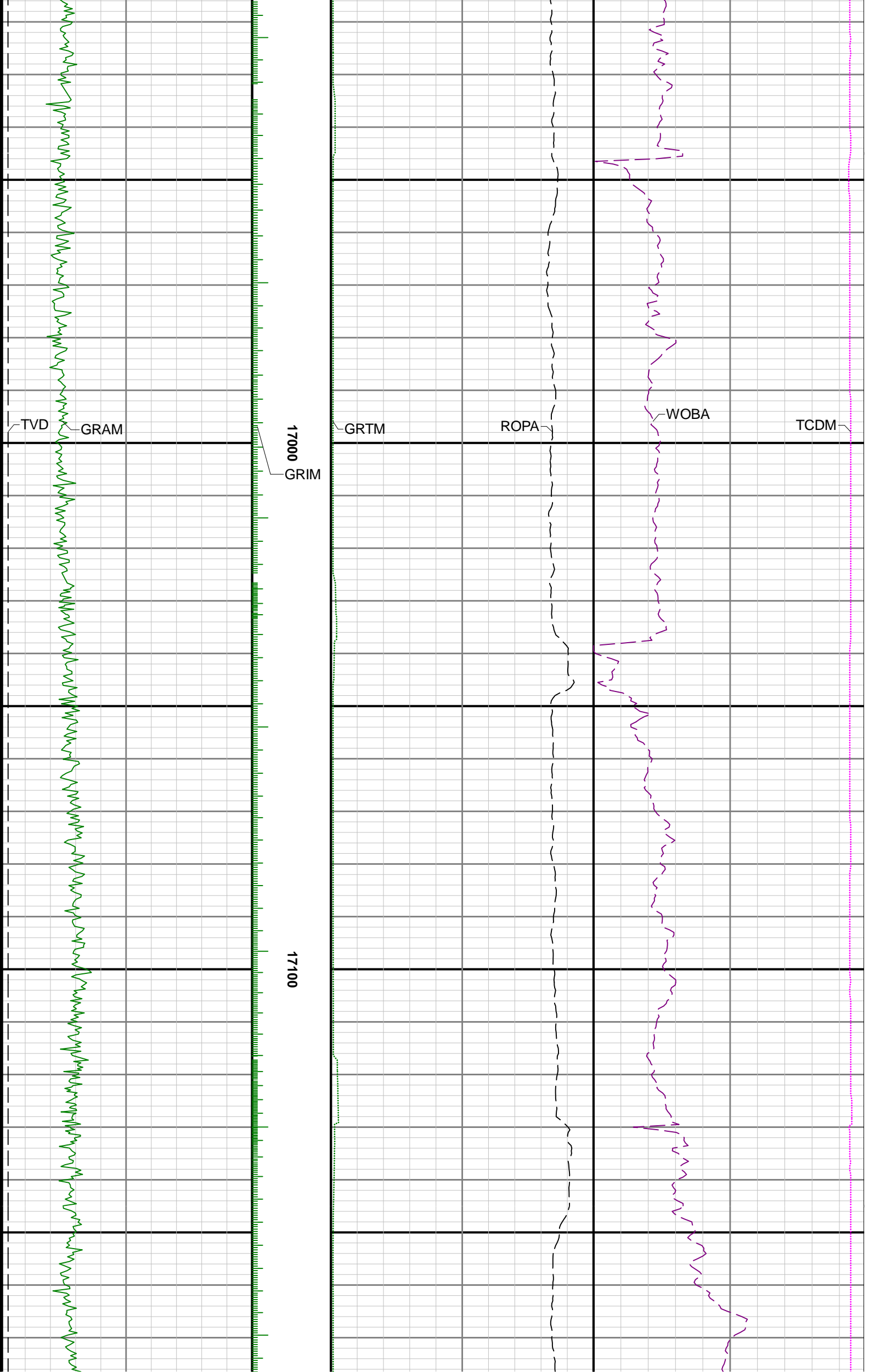

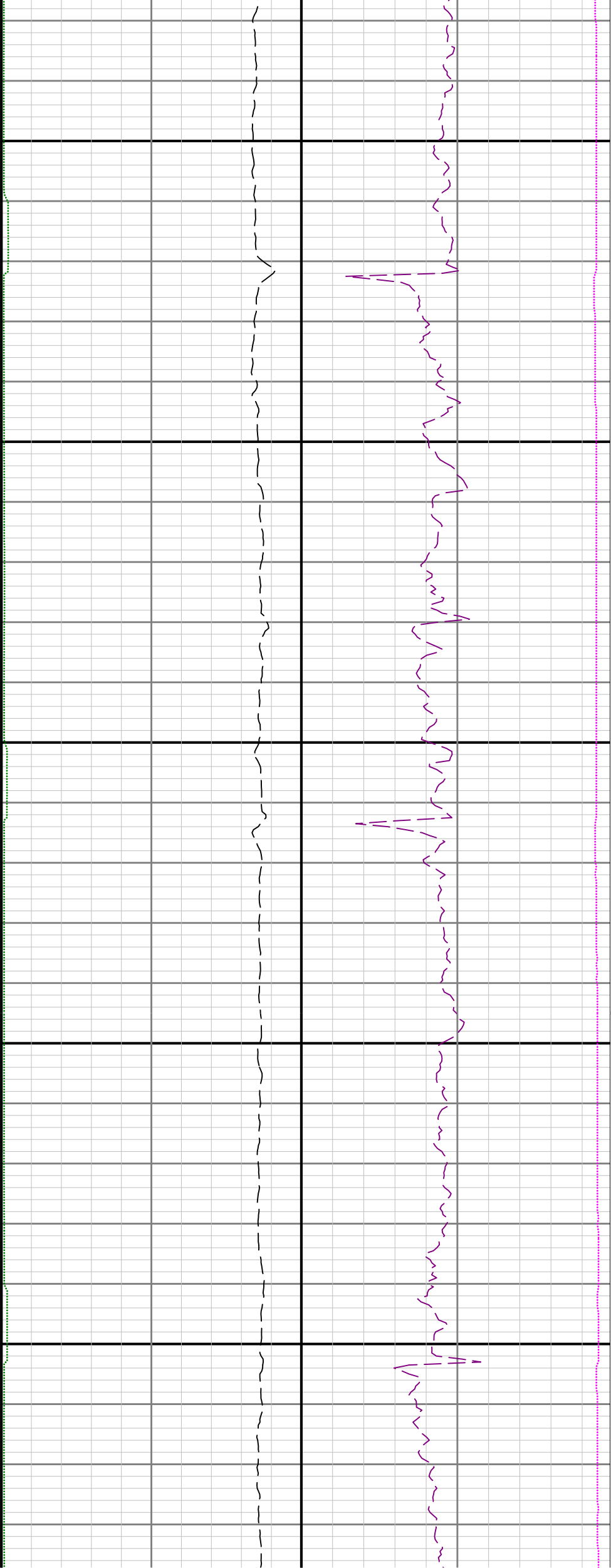

17200

17300

17400

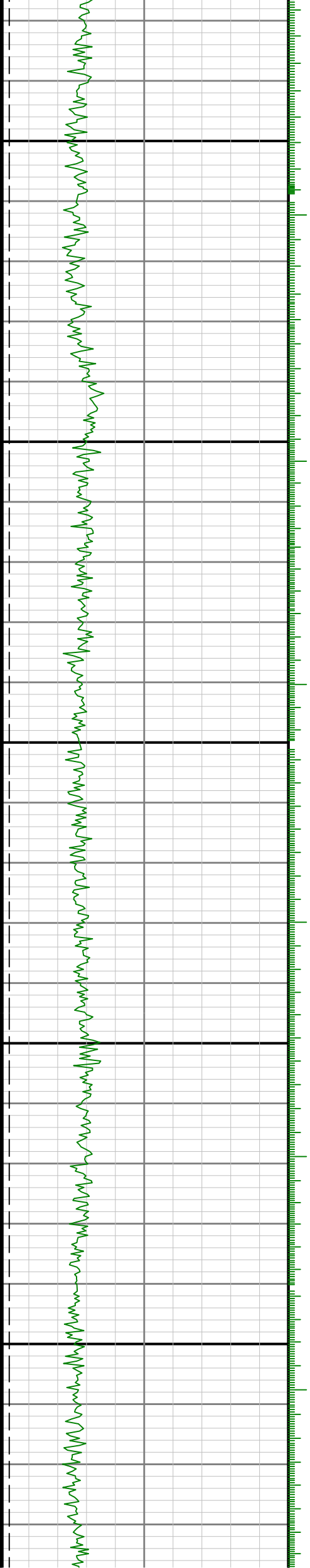

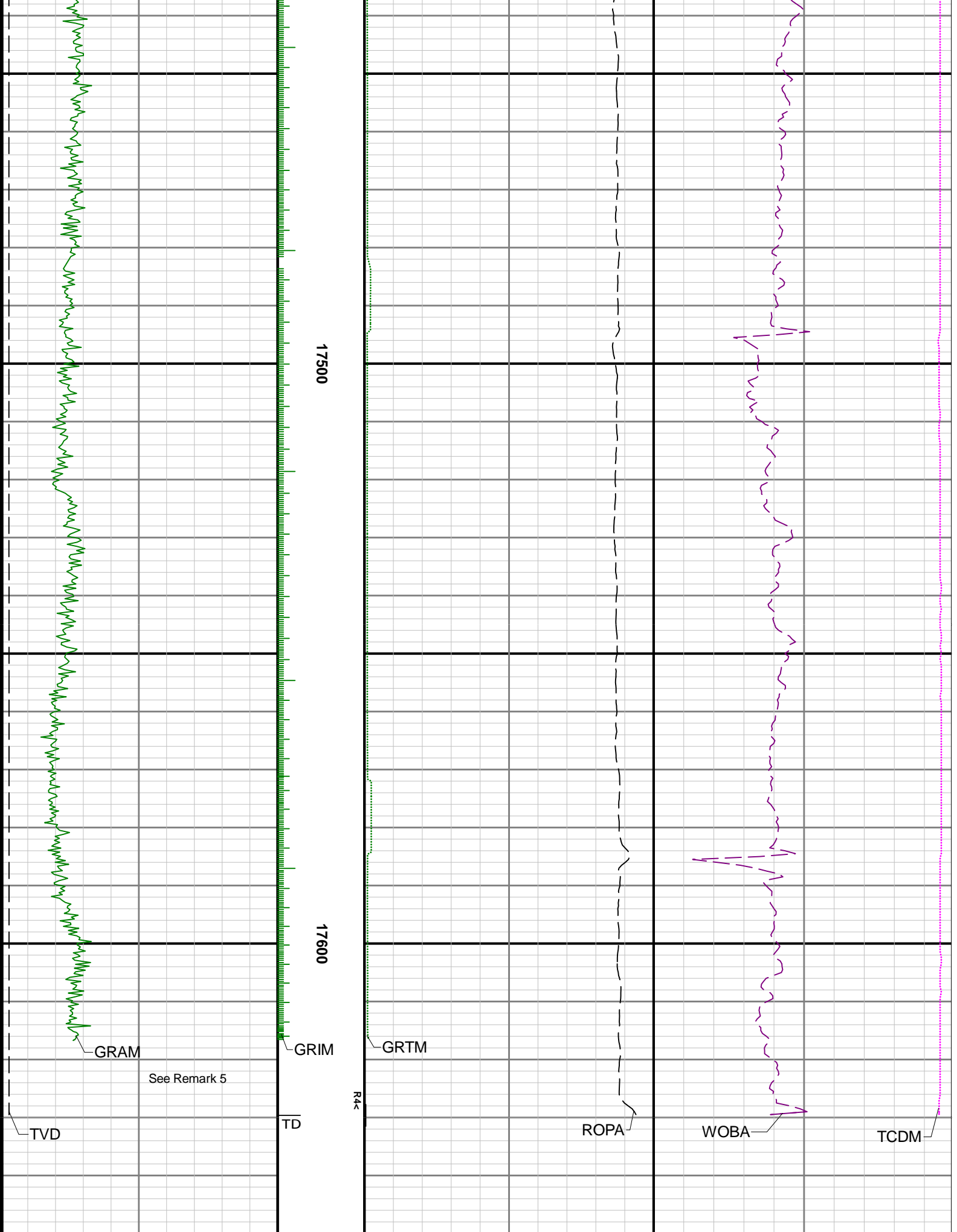

Gamma Ray - Apparent 0.5 ft Average GRAM		Gamma Time Since Drilled GRTM		Weight On Bit, Average 1 ft Average WOBA	
0	300	0	600	0	50
API		min		klb	
True Vertical Depth TVD		Depth Averaged ROP 3 ft Average ROP		Downhole Temperature TCDM	
7500	1500	1000	0	0	250
ft		ft/h		degF	

MD 1:240 feet