

Ranger Energy Services, LLC
800 Gessner, Suite 1000
Houston, TX 77024
(713) 935-8900
(713) 935-8901 (FAX)



149916

Rig # Third Party

Cement Ticket

Customer Name Bayswater	Date Of Service: 9/12/2018
-----------------------------------	--------------------------------------

Location Norton AJ-2	Equipment C1001
--------------------------------	---------------------------

Billing			
Description	Qty	Rate	Total
P and A Charge(Each)	1.00 @	\$2,800.00	\$2,800.00
Mileage(Miles)	40.00 @	\$14.00	\$560.00
G Cement(Bags)	60.00 @	\$17.00	\$1,020.00
Data Acquisition(Each)	1.00 @	\$225.00	\$225.00
Iron Inspection(Each)	1.00 @	\$500.00	\$500.00
Sugar(Lbs)	50.00 @	\$2.00	\$100.00
Water Delivery(Barrels)	@		
Description	Qty	Rate	Total
Miscellaneous	@		

Discount: \$0.00 (0.00%)
TOTAL BILLABLE AMOUNT \$4,905.00

Description of Work	Start Time 06:00 am	Stop Time 04:00 pm
----------------------------	----------------------------	---------------------------

Drove to location, Sign JSA, Spott in & RU Equipment, TIH w/ 2 7/8" to Pump Balance Plug @ 3252' Held Safety meeting with rig crew, Pressured test to 2000 PSI, Establish Circulation w/ water, Mix and pump 60 sxs of 15.8 # CGC, (Verify by mud scale, 12.24 bbl of slurry) Displaced w/ 17 bbl of water, Wash & RD Equipment, Drove back to the Yard

Payroll Section					
Employee		Rev Hrs.	Travel Hrs.	Non Rev Hrs.	Total
Supervisor	Jaime, Gustavo	0.00	0.00	0.00	0.00
Operator	Cisneros, Hector	10.00	0.00	0.00	10.00
Derrick	Lopez, Alfonso	10.00	0.00	0.00	10.00
FloorHand	Navarro, Raul	10.00	0.00	0.00	10.00
FloorHand	Casillas, Allen Jonathan	10.00	0.00	0.00	10.00

No UnReported Incidents Per My Signature

Ranger Tool Pusher

Customer/Agent:

SERIES 2000

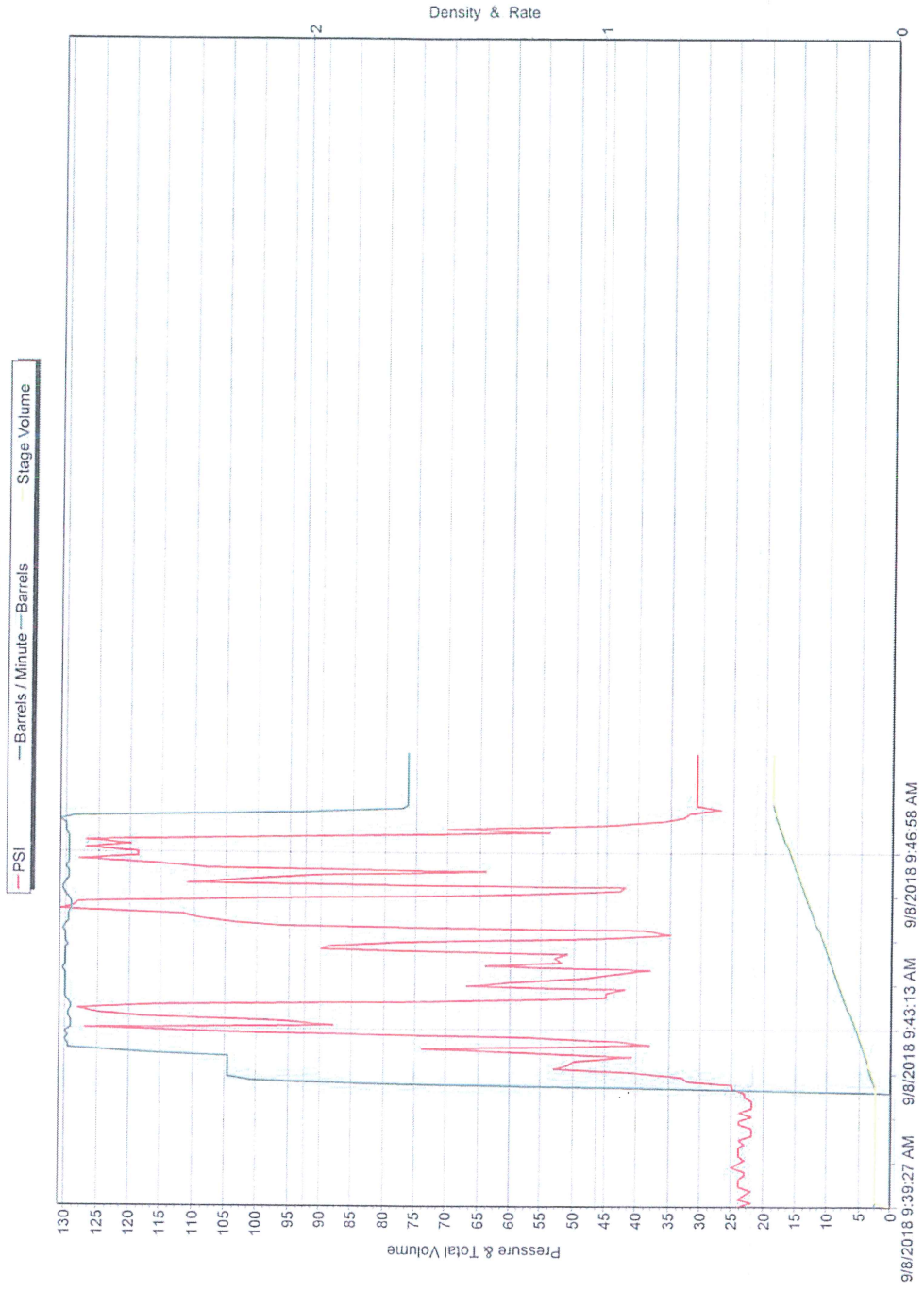

Ranger Energy Services, LLC
800 Gessner, Suite 1000
Houston, TX 77024
(713) 935-8900
(713) 935-8901 (FAX)



150796

Rig #

Third Party

Cement Ticket

Customer Name Bayswater	Date Of Service: 9/13/2018
-----------------------------------	--------------------------------------

Location Norton AJ-2	Equipment C1001
--------------------------------	---------------------------

Billing			
Description	Qty	Rate	Total
P and A Charge(Each)	1.00 @		
Mileage(Miles)	40.00 @		
G Cement(Bags)	120.00 @		
Data Acquisition(Each)	1.00 @		
Iron Inspection(Each)	1.00 @		
Sugar(Lbs)	50.00 @		
Water Delivery(Barrels)	@		

Description	Qty	Rate	Total
Miscellaneous	@		

Discount: \$0.00 (0.00%)

TOTAL BILLABLE AMOUNT

Description of Work	Start Time 06:00 am	Stop Time 04:00 pm
----------------------------	----------------------------	---------------------------

Drove to Location, Sign JSA, Spott in & RU Equipment, TIH w/ 2 7/8" to Pump Balance plug @ 653' Held Safety meeting with rig crew, Pressure test to 1000 PSI, Establish Circulation w/ water, Mix and Pump 120 sxs of 15.8 # CGC, (Verify by mud scale, 24.6 bbl of slurry) Displaced w/ 1.5 bbl of water, wash & RD Equipment, Drove back to the Yard

Payroll Section						
Employee		Rev Hrs.	Travel Hrs.	Non Rev Hrs.	Total	
Supervisor	Jaime, Gustavo	10.00	0.00	0.00	10.00	
Operator	Cisneros, Hector	10.00	0.00	0.00	10.00	
Derrick	Lopez, Alfonso	10.00	0.00	0.00	10.00	
FloorHand	Navarro, Raul	10.00	0.00	0.00	10.00	
FloorHand	Casillas, Allen Jonathan	10.00	0.00	0.00	10.00	

No UnReported Incidents Per My Signature

Ranger Tool Pusher

Customer/Agent:

SERIES 2000

— PSI — Barrels / Minute — Barrels — Stage Volume

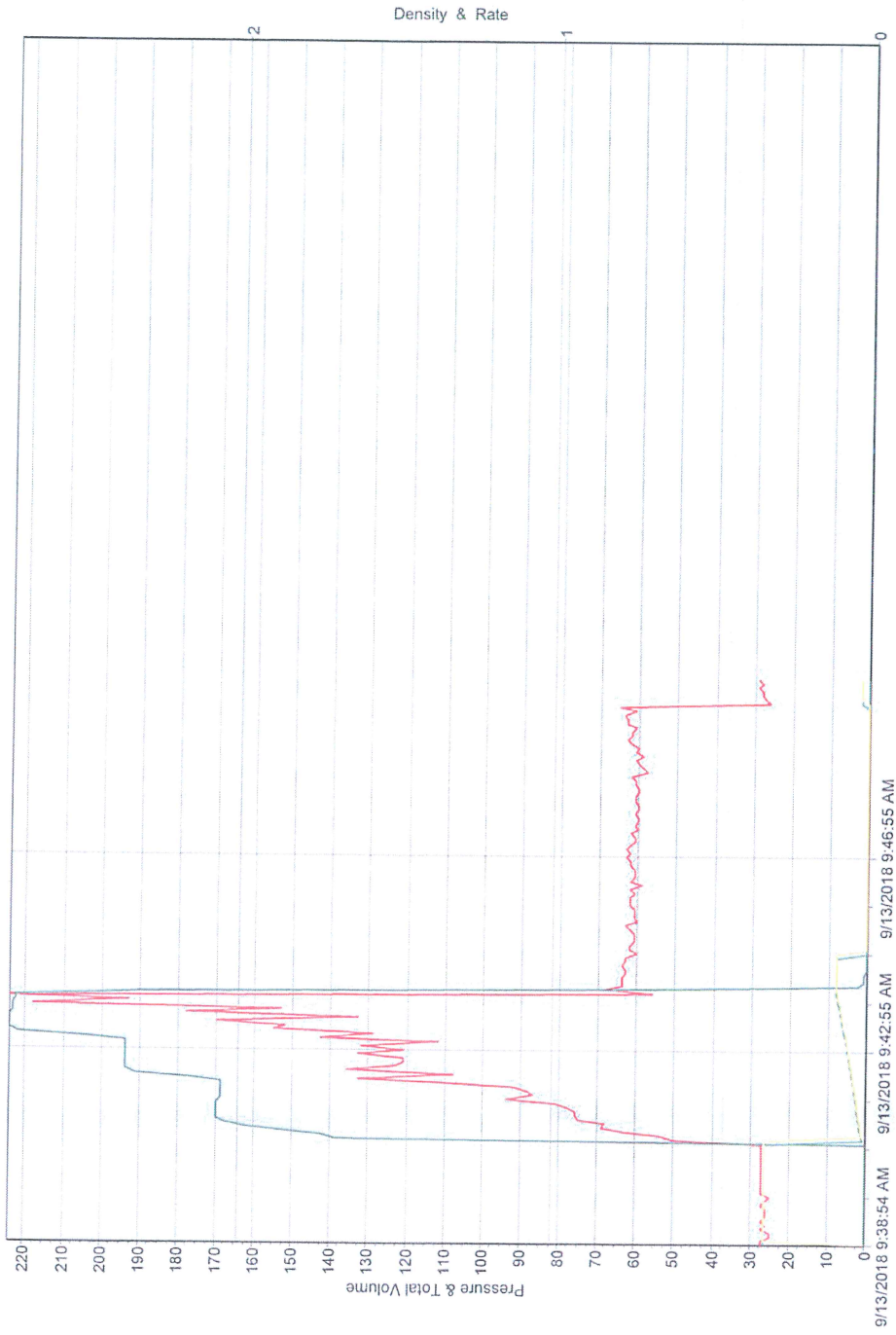

Ranger Energy Services, LLC
800 Gessner, Suite 1000
Houston, TX 77024
(713) 935-8900
(713) 935-8901 (FAX)



151089

Rig # Third Party

Cement Ticket

Customer Name Bayswater	Date Of Service: 9/14/2018
-----------------------------------	--------------------------------------

Location Norton AJ-2	Equipment C1001
--------------------------------	---------------------------

Billing			
Description	Qty	Rate	Total
P and A Charge(Each)	1.00 @		
Mileage(Miles)	40.00 @		
G Cement(Bags)	166.00 @		
Data Acquisition(Each)	1.00 @		
Iron Inspection(Each)	1.00 @		
Sugar(Lbs)	50.00 @		
Water Delivery(Barrels)	@		

Description	Qty	Rate	Total
Miscellaneous	@		

Discount: \$0.00 (0.00%)

TOTAL BILLABLE AMOUNT

Description of Work	Start Time 05:00 AM	Stop Time 12:00 PM
----------------------------	----------------------------	---------------------------

Drove to Location, Sign JSA, Spott in & RU Equipment, TIH w/ 2 7/8" TBG to Pump Surface Plug @ 390' inside of 9' Open Hole and 8 5/8" Surface CSG, Pressure test to 1000 PSI, Establish Circulation w/ water, Mix and Pump 166 sxs of 15 8 # CGC, (Verify by mud scale, 34 bbl of slurry) to Cement tank, TOOH LD TBG, ND BOP'S, Top off well w/ cement to Surface, Wash & RD Equipment, Drove back to the Yard

Payroll Section					
Employee		Rev Hrs.	Travel Hrs.	Non Rev Hrs.	Total
Supervisor	Jaime, Gustavo	0.00	0.00	0.00	0.00
Operator	Cisneros, Hector	6.00	0.00	0.00	6.00
Derrick	Lopez, Alfonzo	6.00	0.00	0.00	6.00
FloorHand	Navarro, Raul	6.00	0.00	0.00	6.00
FloorHand	Guijarro, Ramon Jaime	6.00	0.00	0.00	6.00
FloorHand	Casillas, Allen Jonathan	6.00	0.00	0.00	6.00

No UnReported Incidents Per My Signature

Ranger Tool Pusher

Customer/Agent:

SERIES 2000

— PSI — Barrels / Minute — Barrels — Stage Volume

