

<<< Fold Here >>>
All interpretations are opinions based on inferences from electrical or other measurements and we cannot and do not guarantee the accuracy or correctness of any interpretation, and we shall not, except in the case of gross or willful negligence on our part, be liable or responsible for any loss, costs, damages, or expenses incurred or sustained by anyone resulting from any interpretation made by any of our officers, agents or employees. These interpretations are also subject to our general terms and conditions set out in our current Price Schedule.
Comments
<p>Log ran as per customer request Depth referenced to Reliance Bond Log dated 30-NOV-2018 Log ran from 10925 FT to 5616 FT Pulsed Neutron Data logged with the Hunter RAS Tool</p> <p>Thank you for choosing Reliance Oilfield Services, LLC!</p>

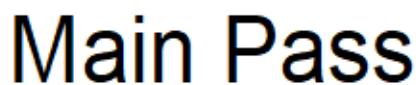

Database File	c:\techlog-projects\ursa_boies ranch b-19n fed pad_emulations\data\export\23b\processed_ursa_boies ranch b-19n fed 23b-19
Dataset Pathname	merge1
Presentation Format	ros_pdn_hunter
Dataset Creation	Sun Dec 02 15:05:09 2018
Charted by	Depth in Feet scaled 1:240

0	Gamma Ray (GAPI)	150
-100	Line Speed (ft/min)	100
0	NIRS (cps)	400000
0	BKGN (cps)	4000
0	BKGF (cps)	2000

4	RNF2	0
60	SIGMA (cu)	0
4.5	RNFI	0
0	FIS2 (cps)	5000
0	NIS2 (cps)	10000

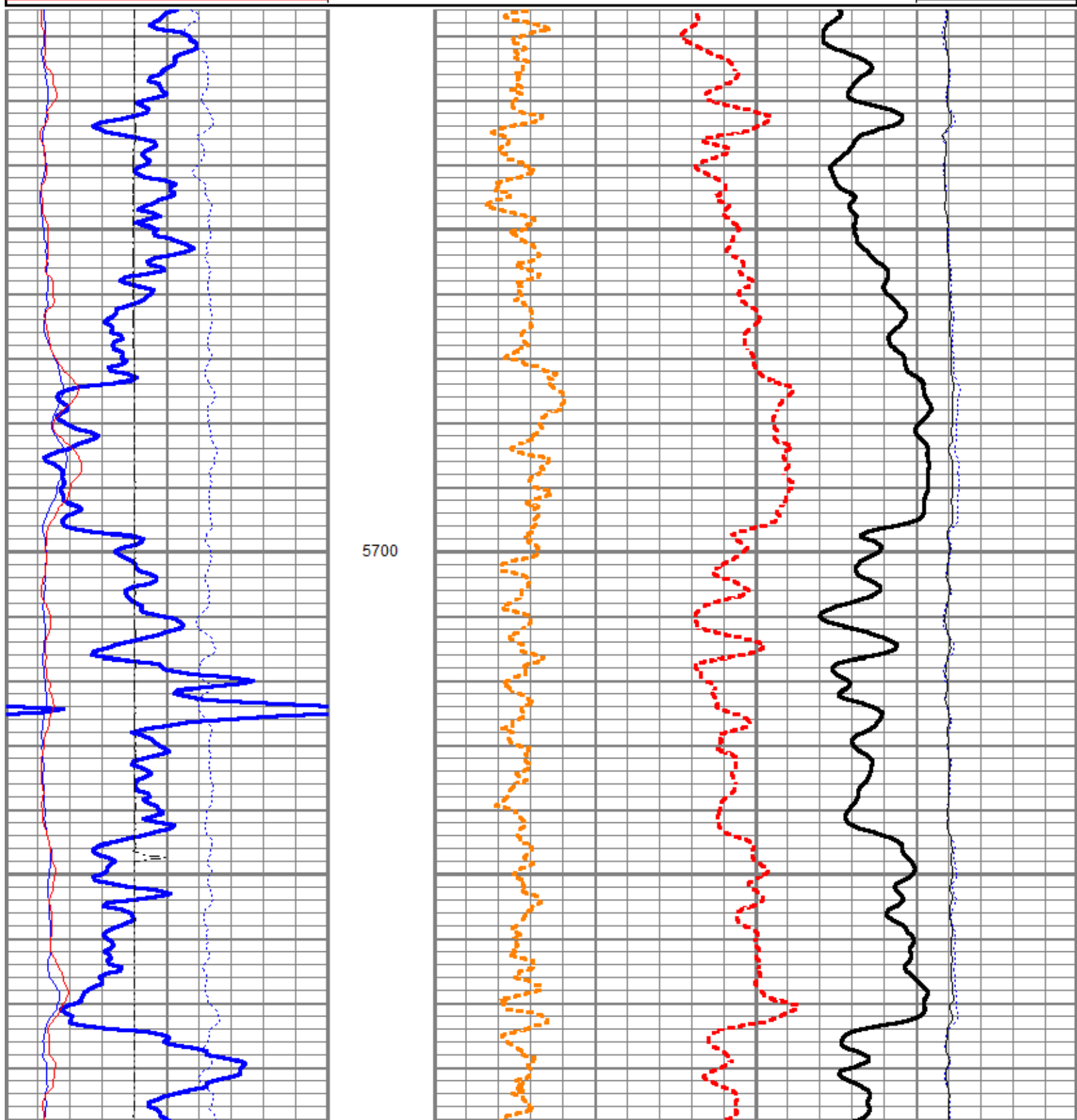

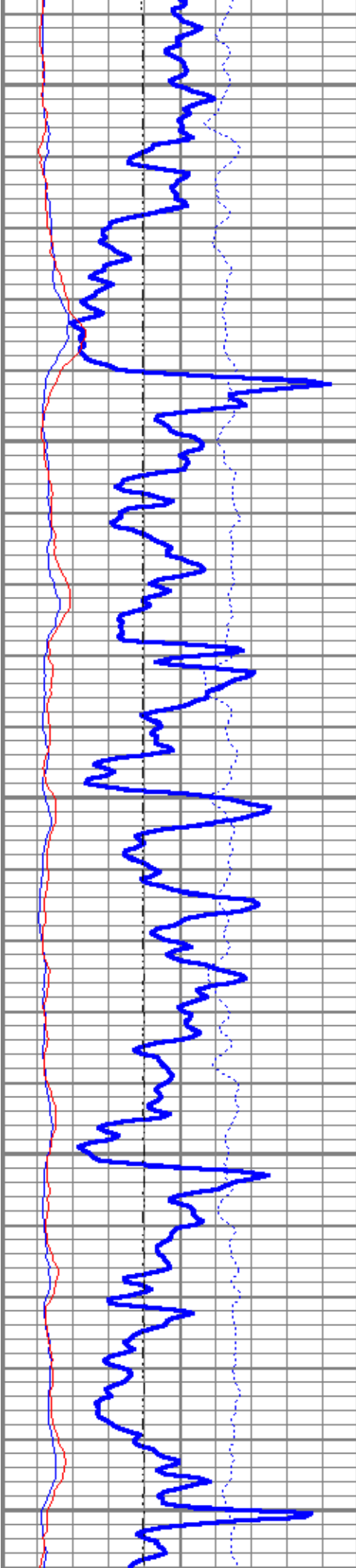

5800

5900

6000

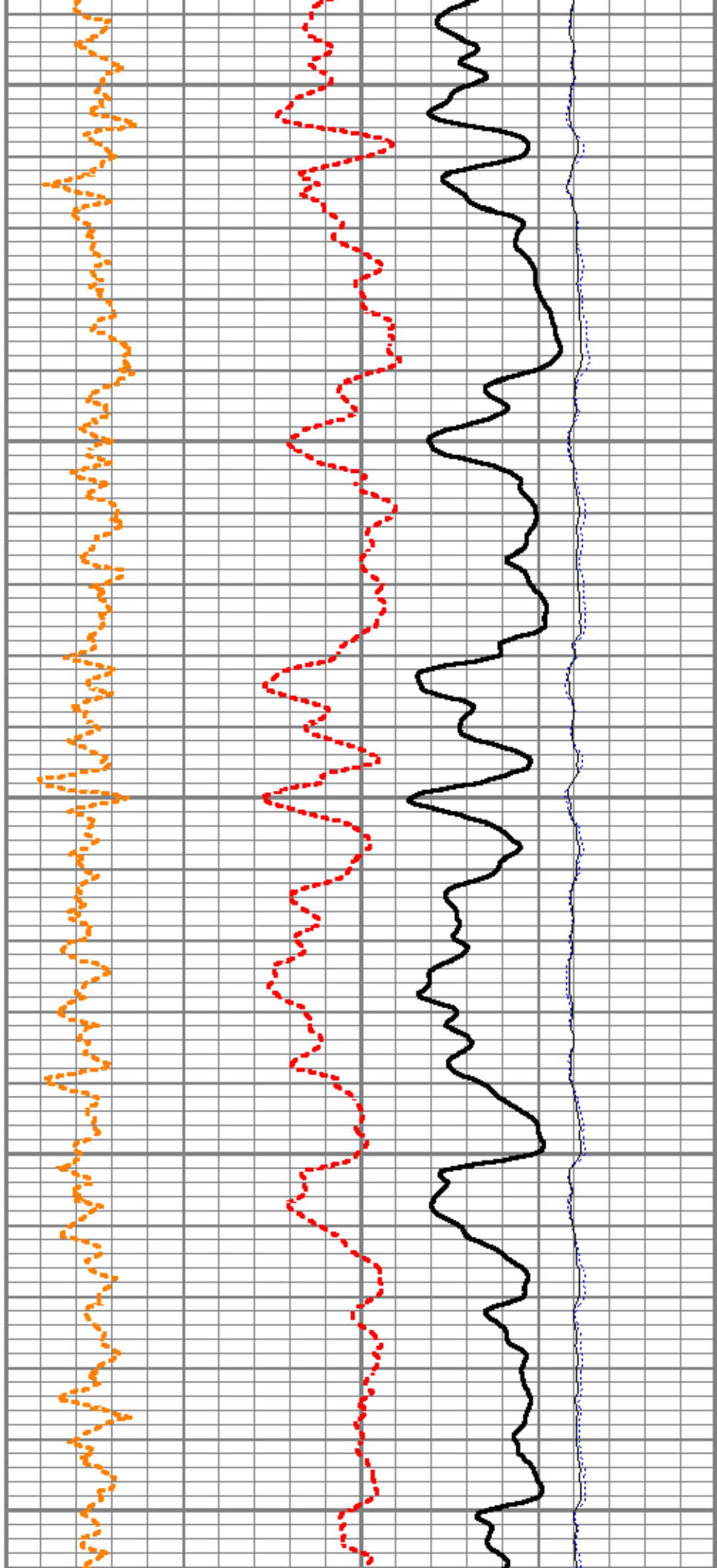

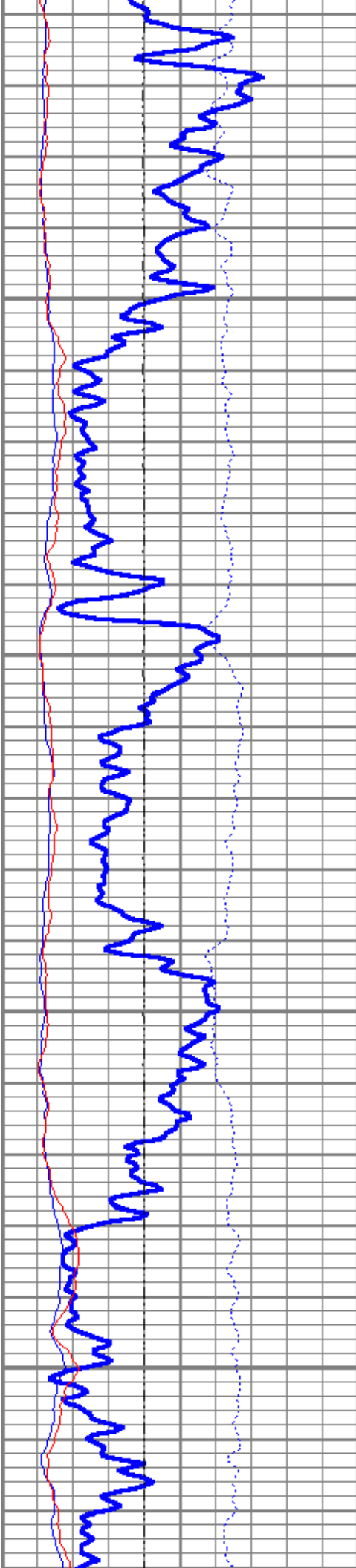

6100

6200

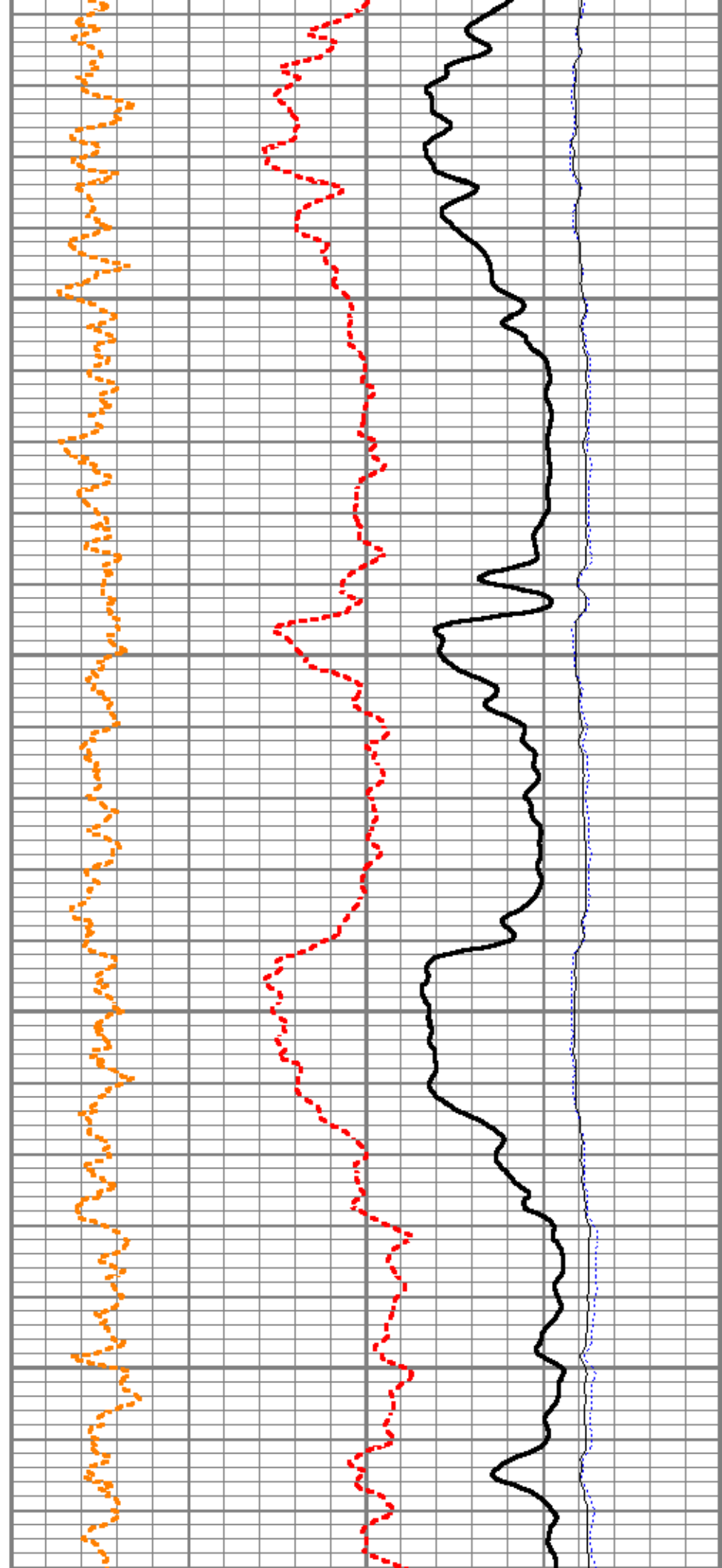

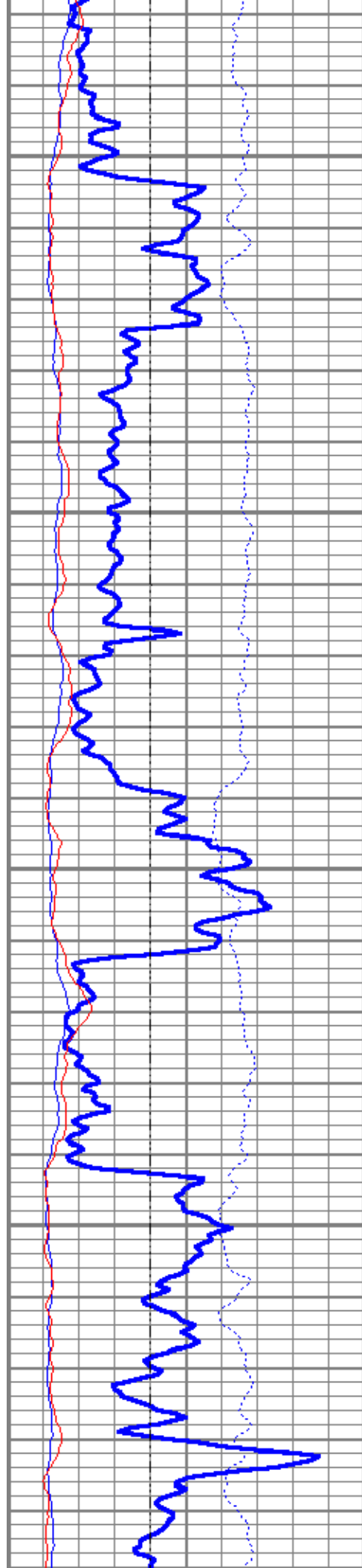

6300

6400

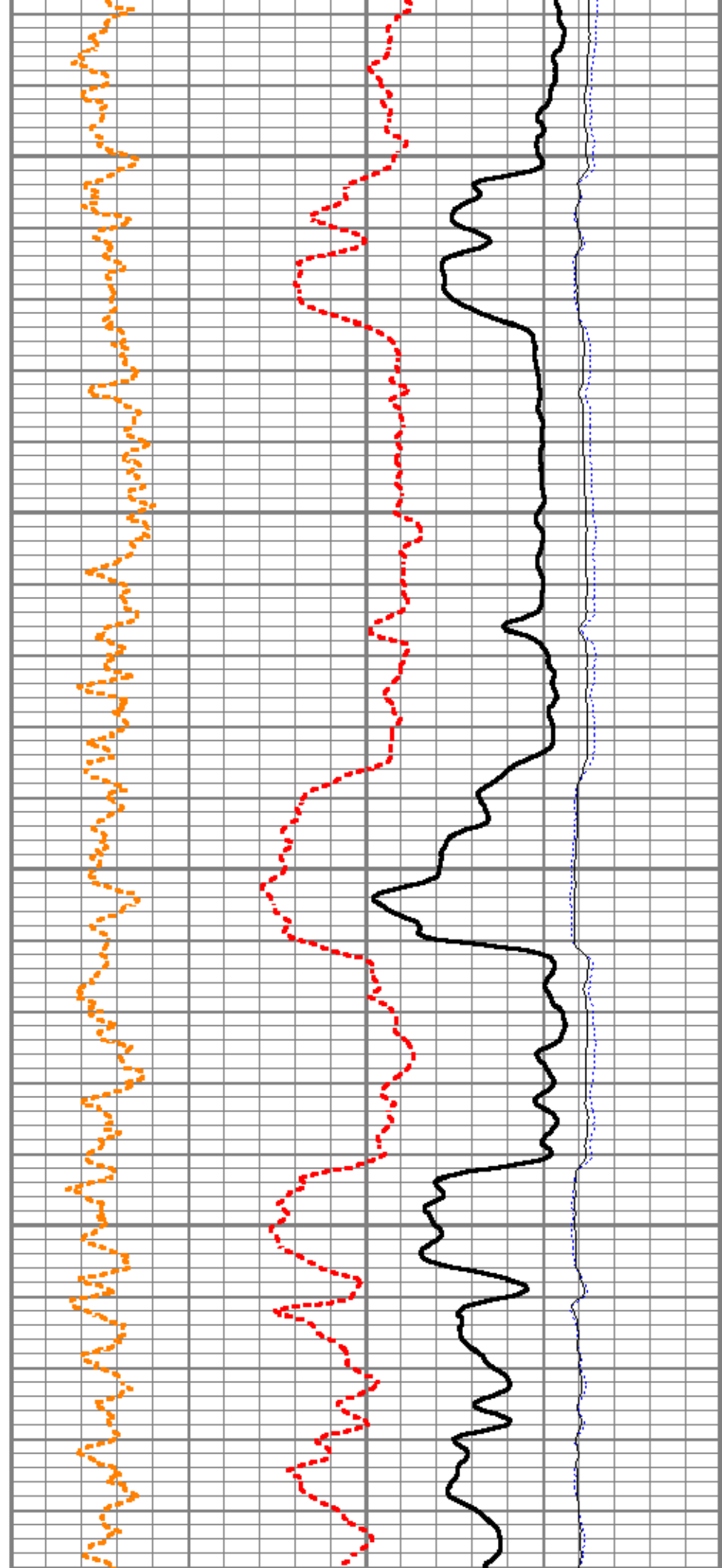

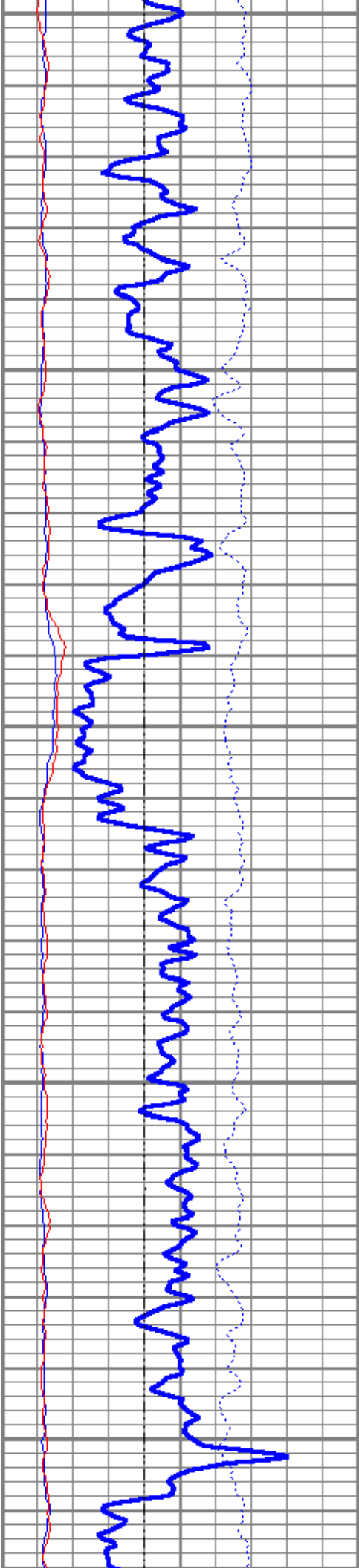

6500

6600

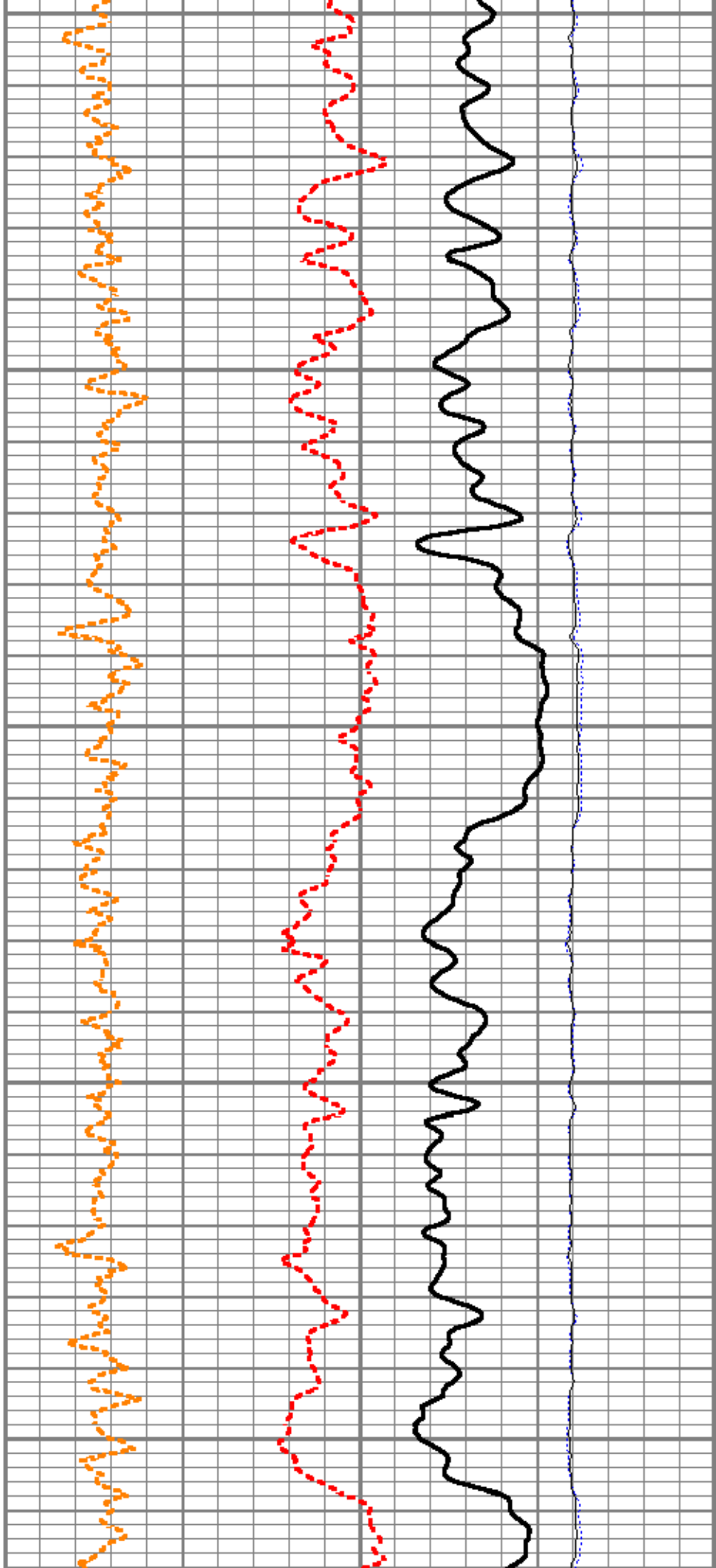

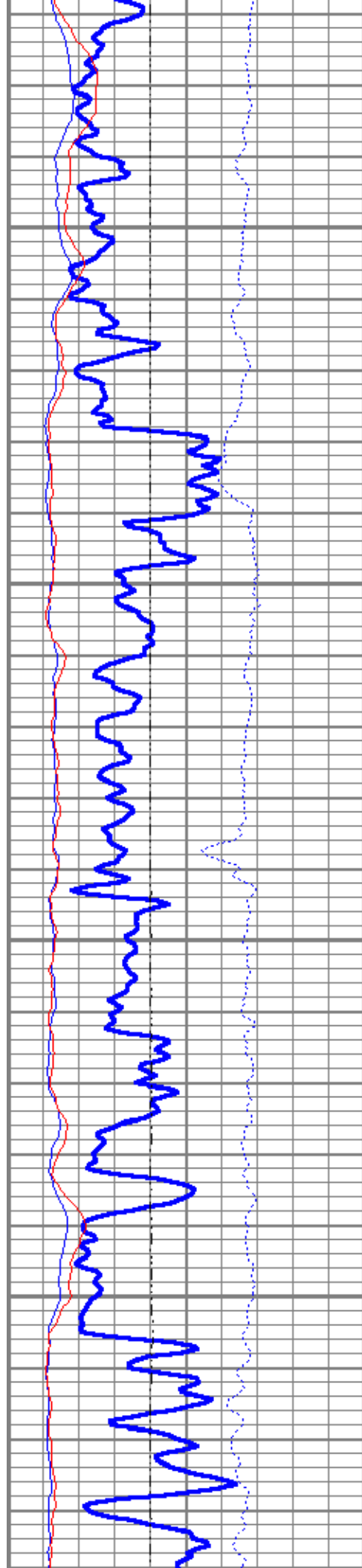

6700

6800

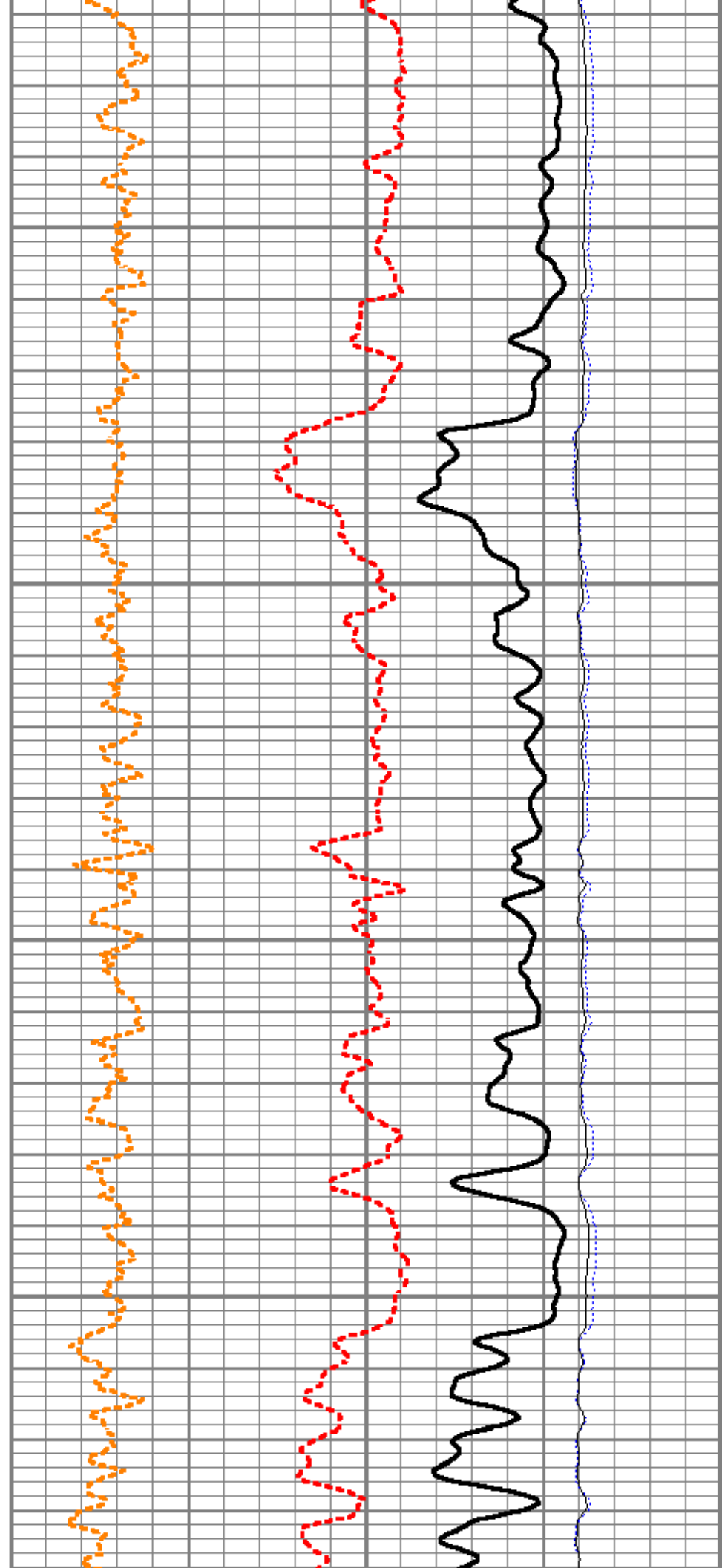

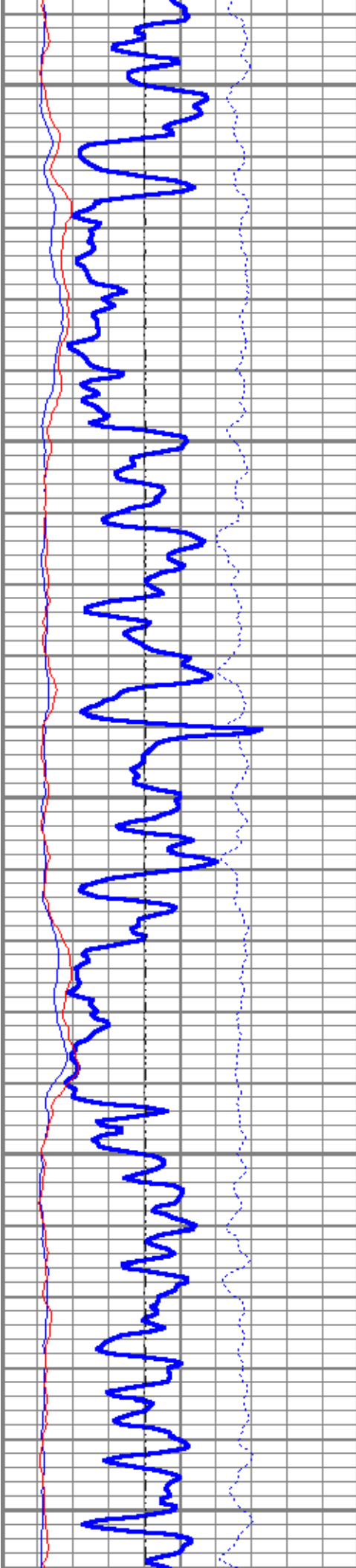

6900

7000

7100

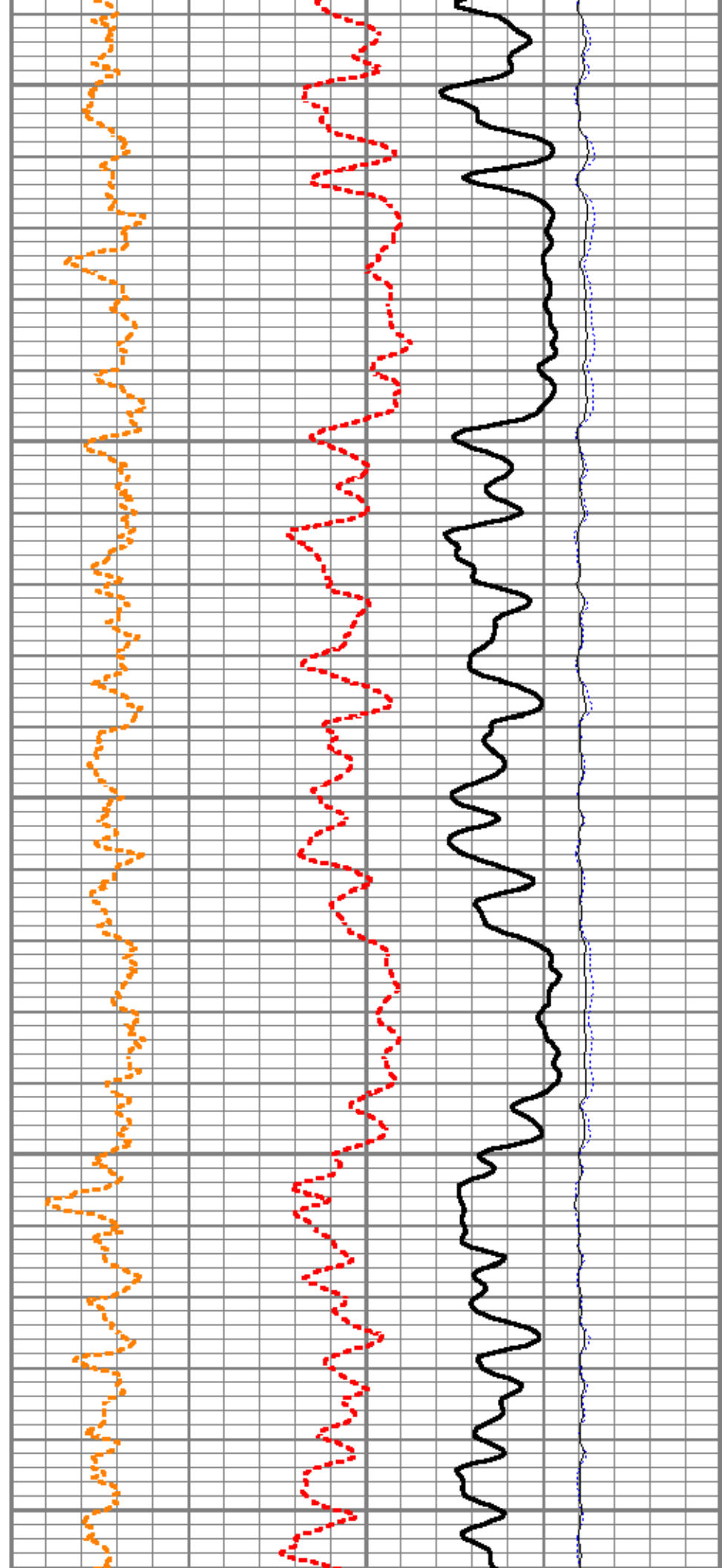

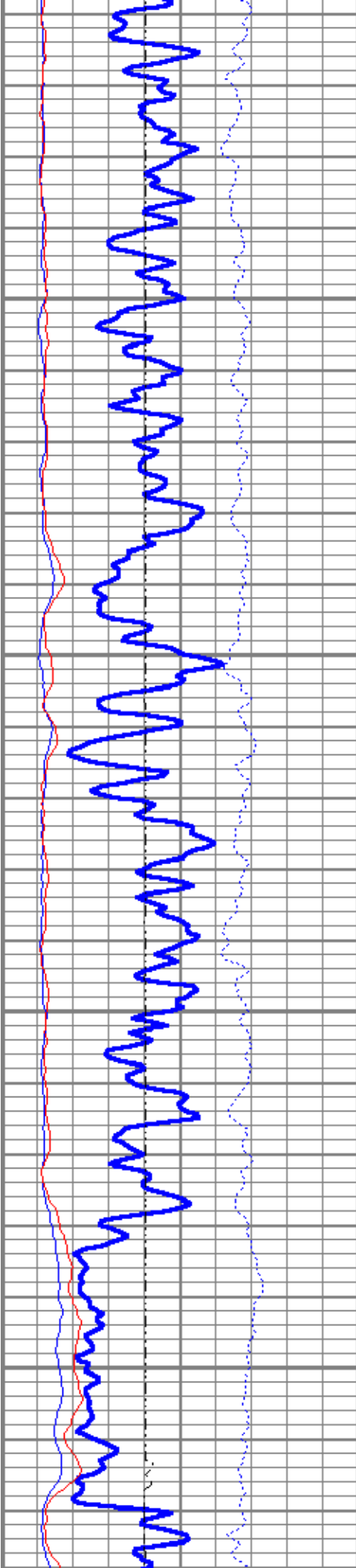

7200

7300

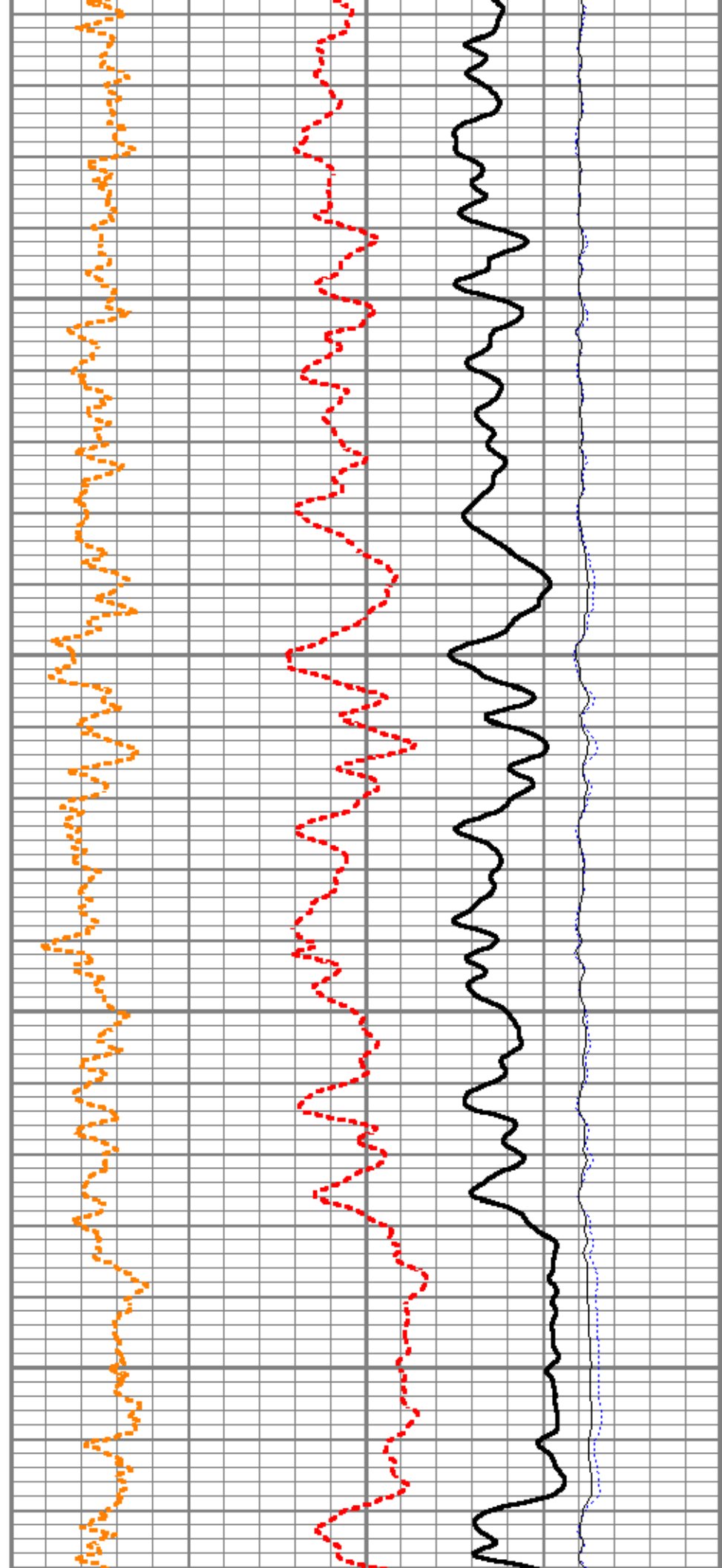

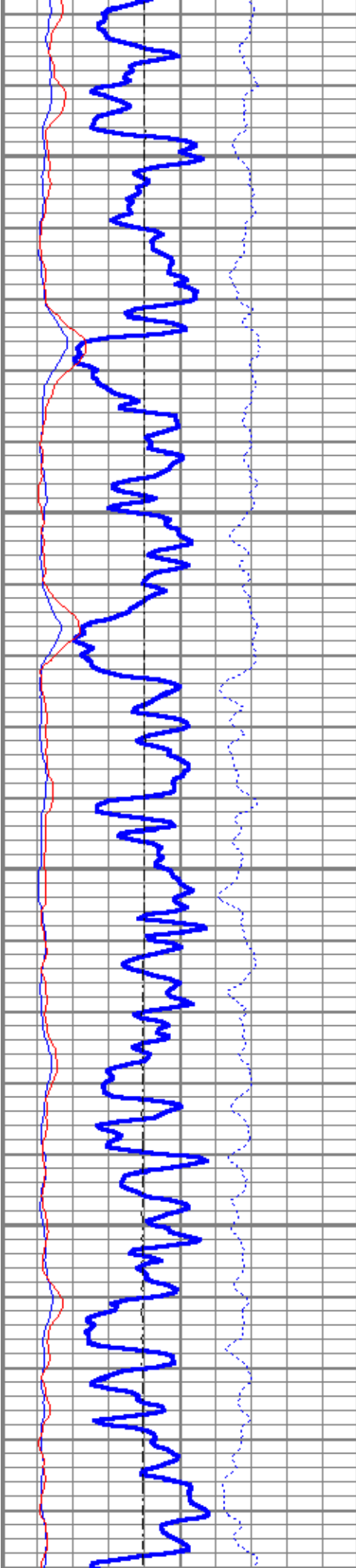

7400

7500

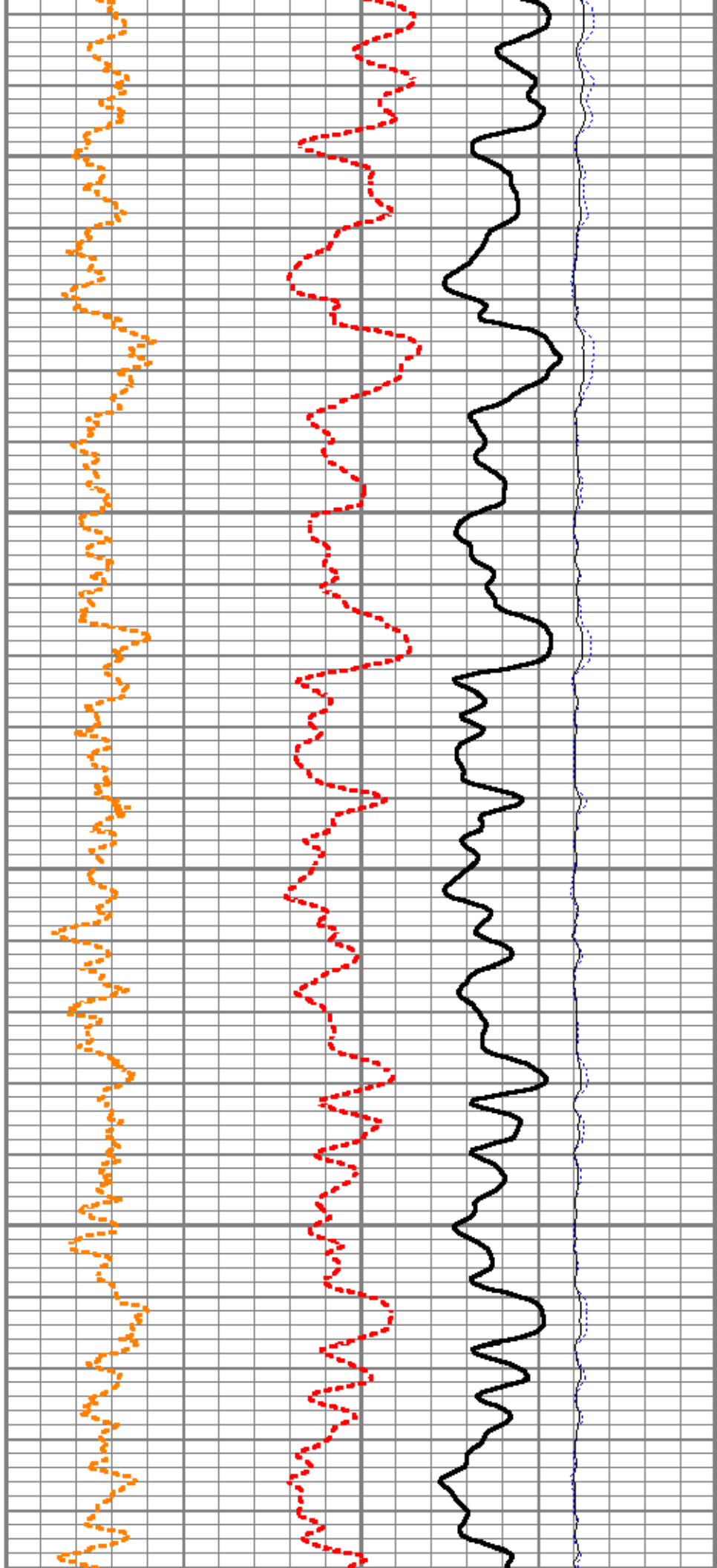

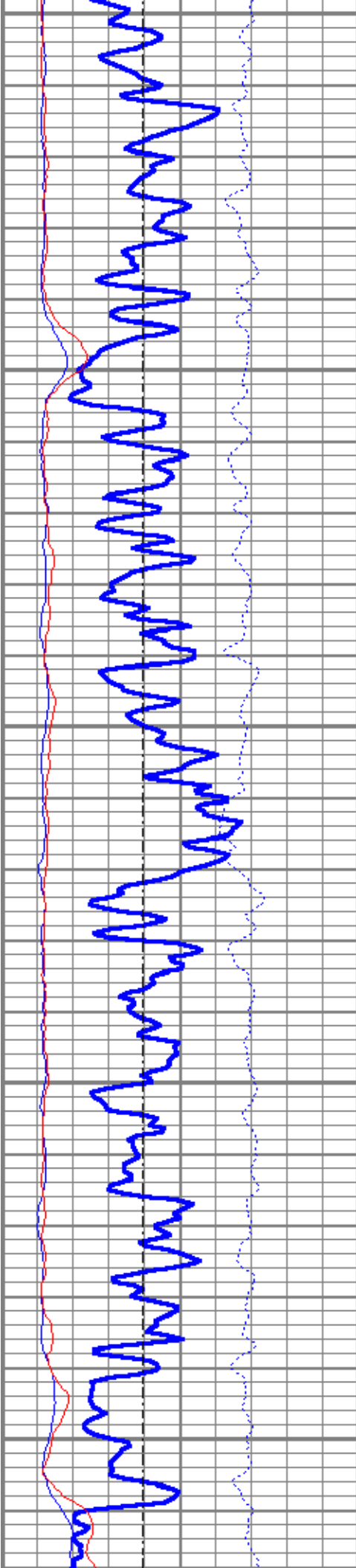

7600

7700

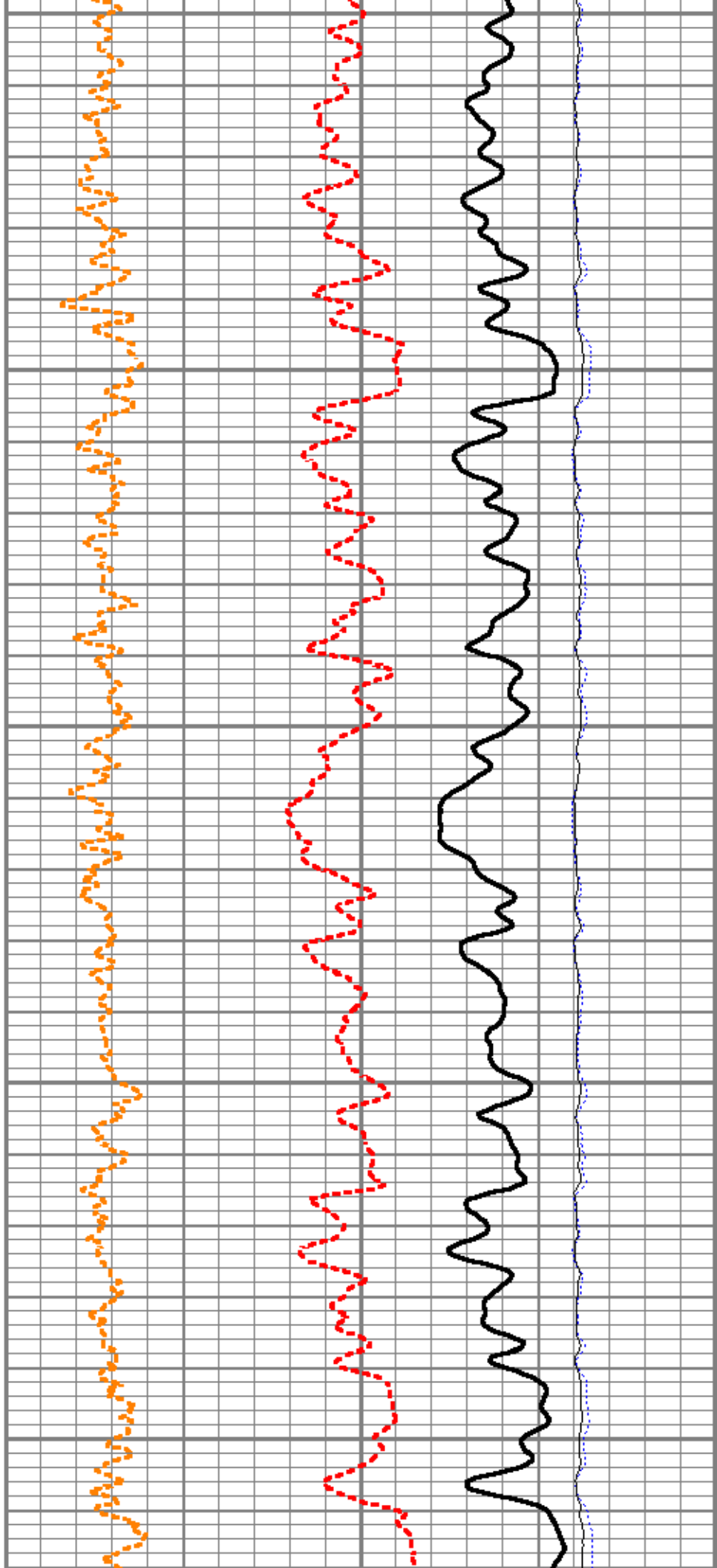

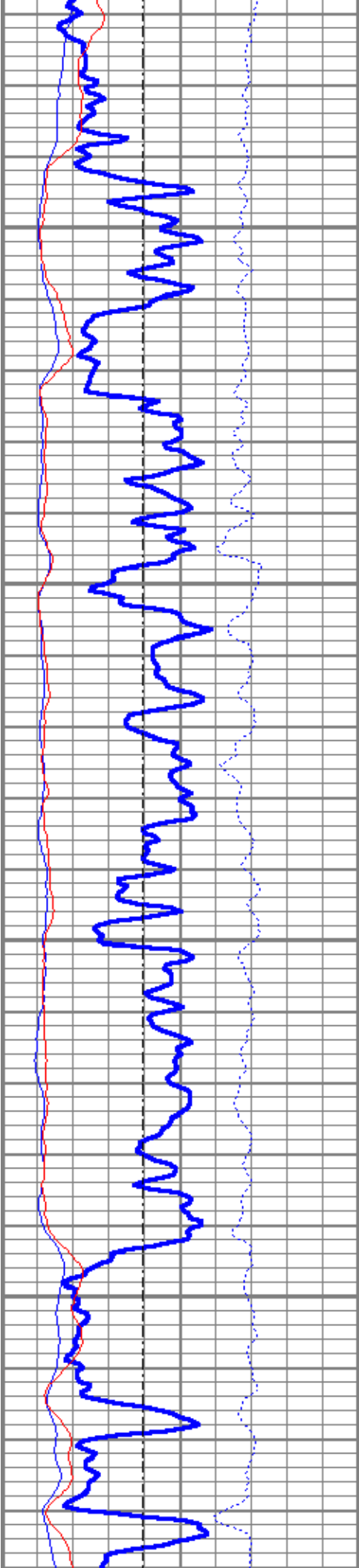

7800

7900

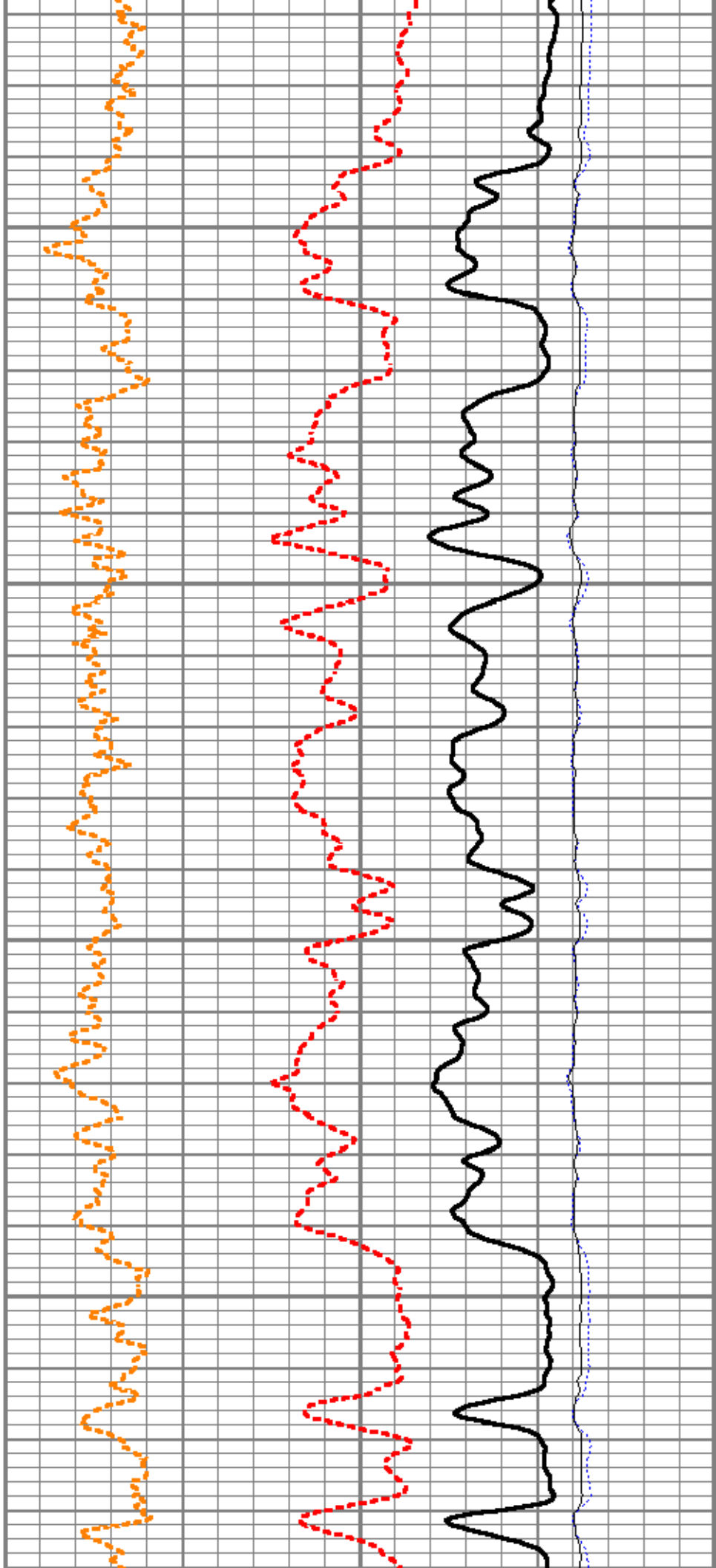

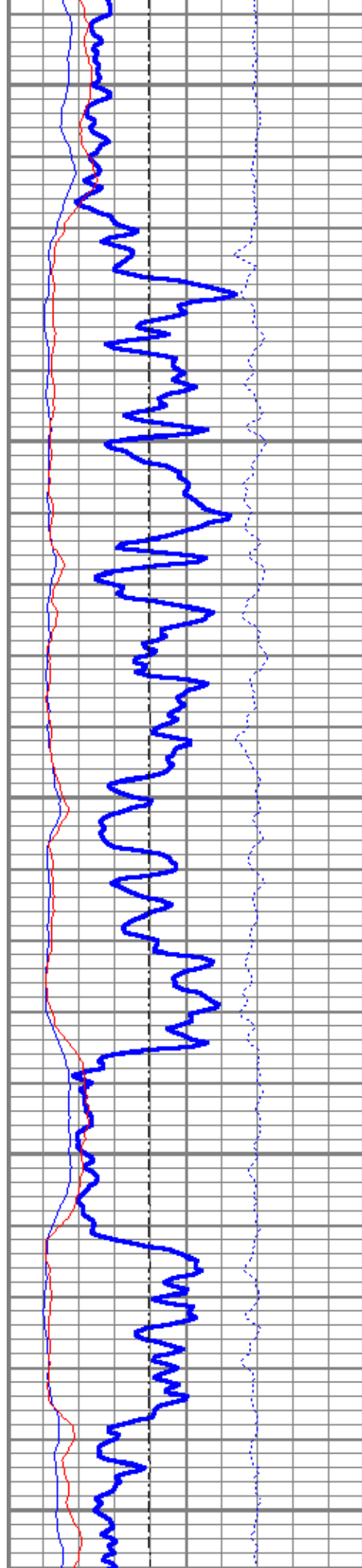

8000

8100

8200

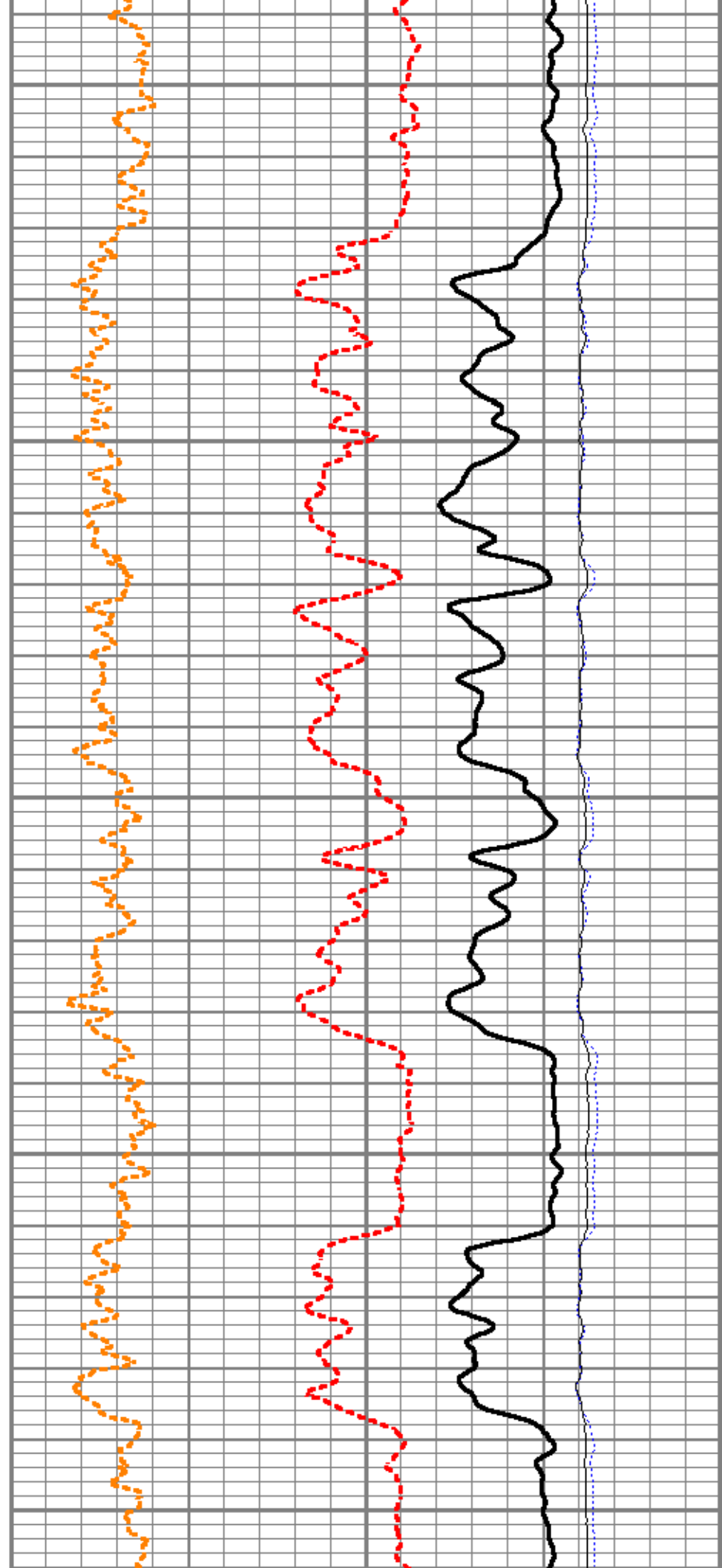

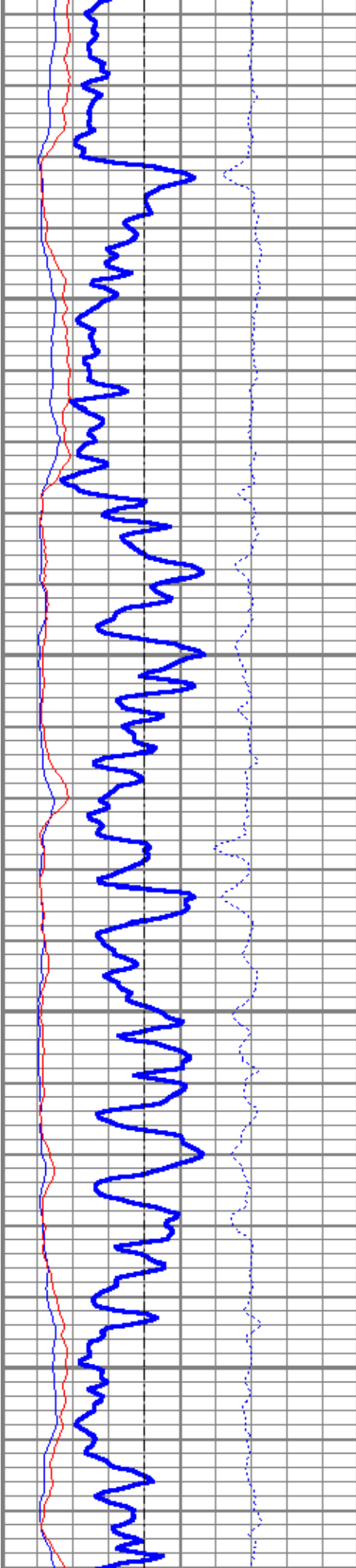

8300

8400

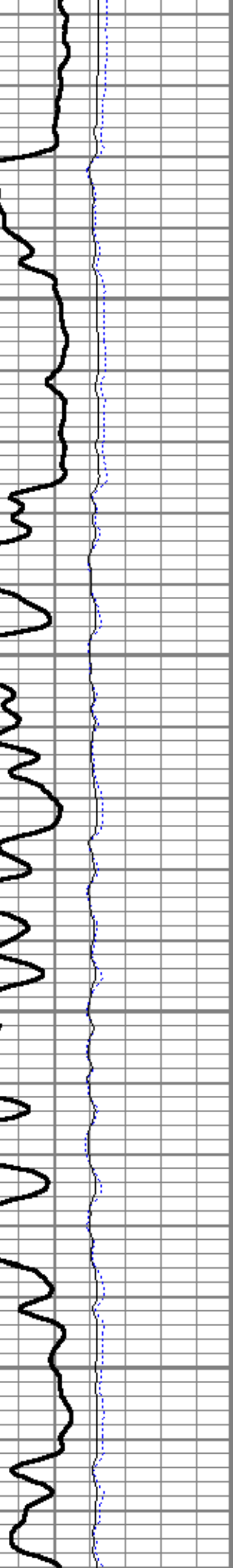
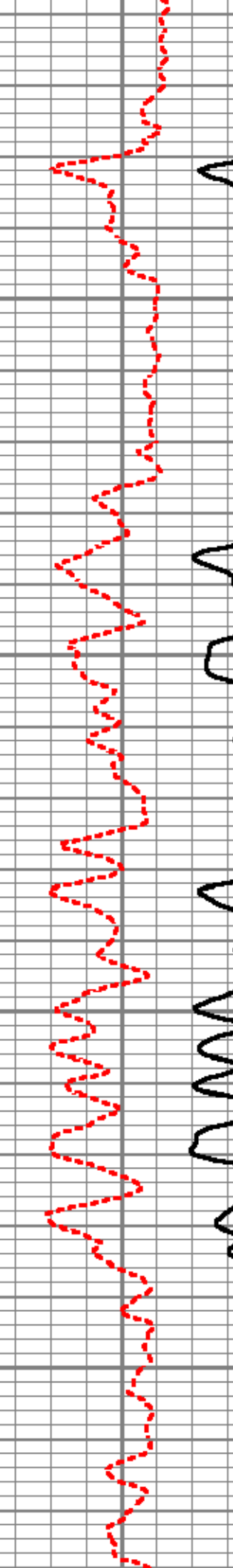
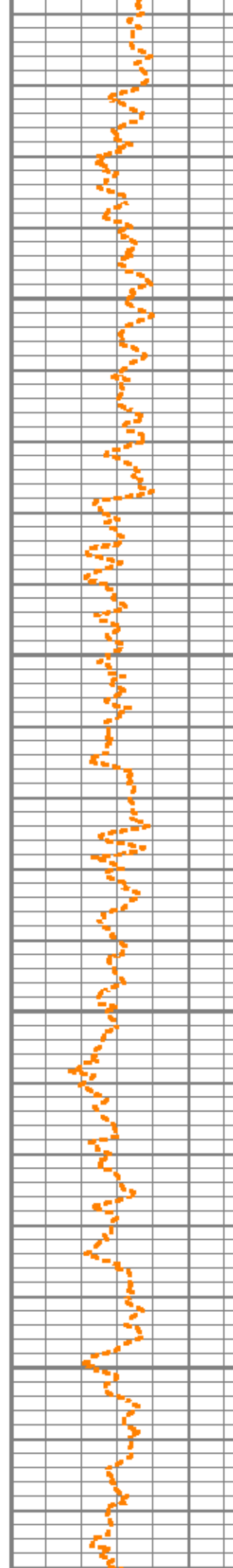

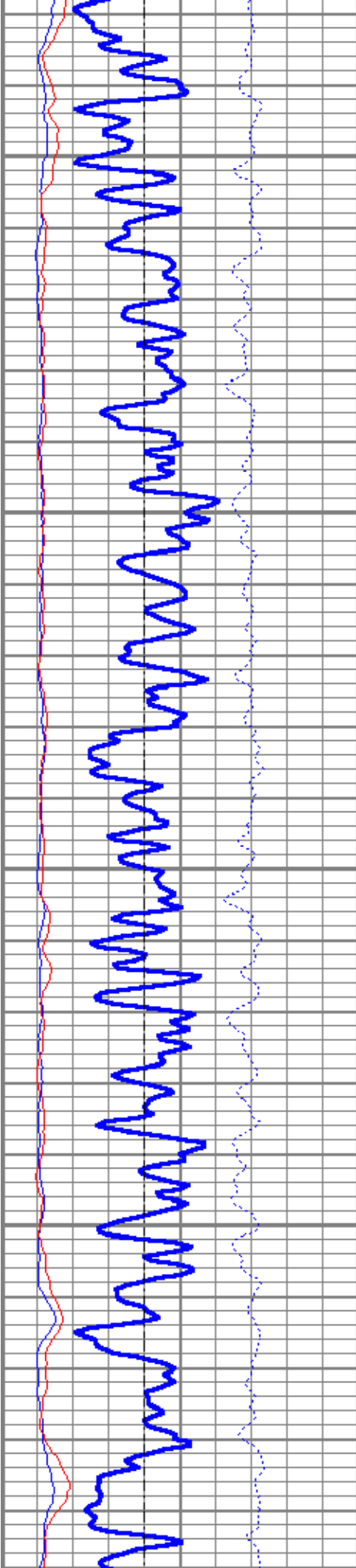

8500

8600

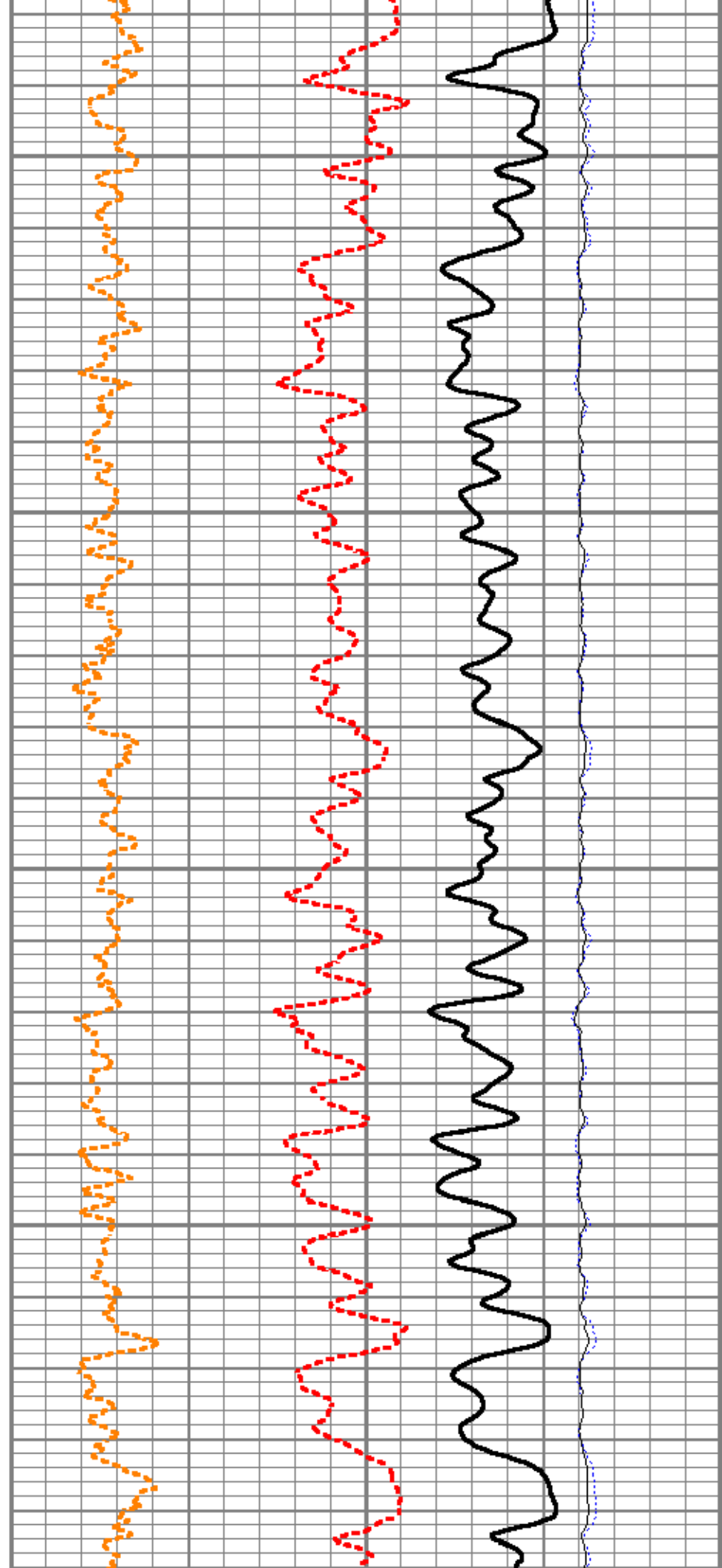

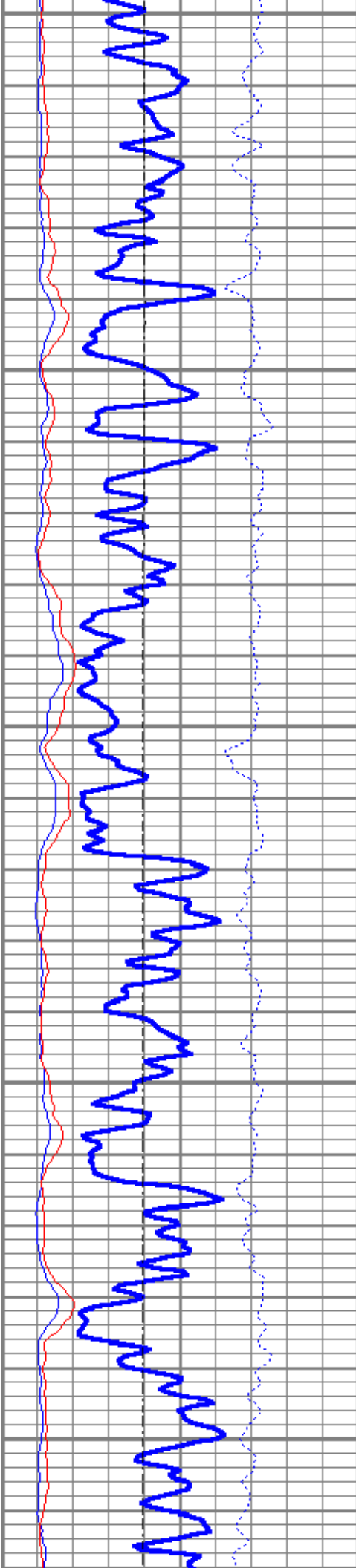

8700

8800

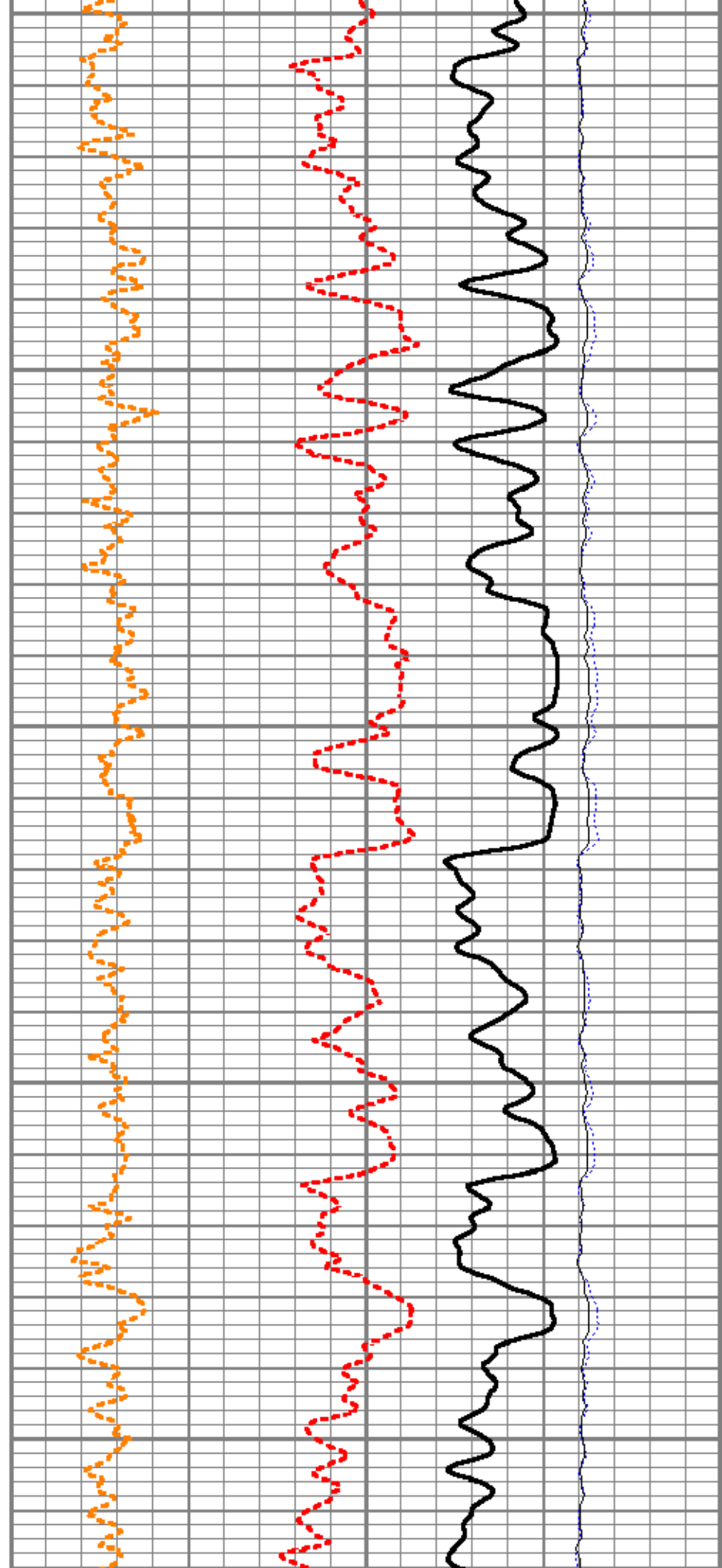

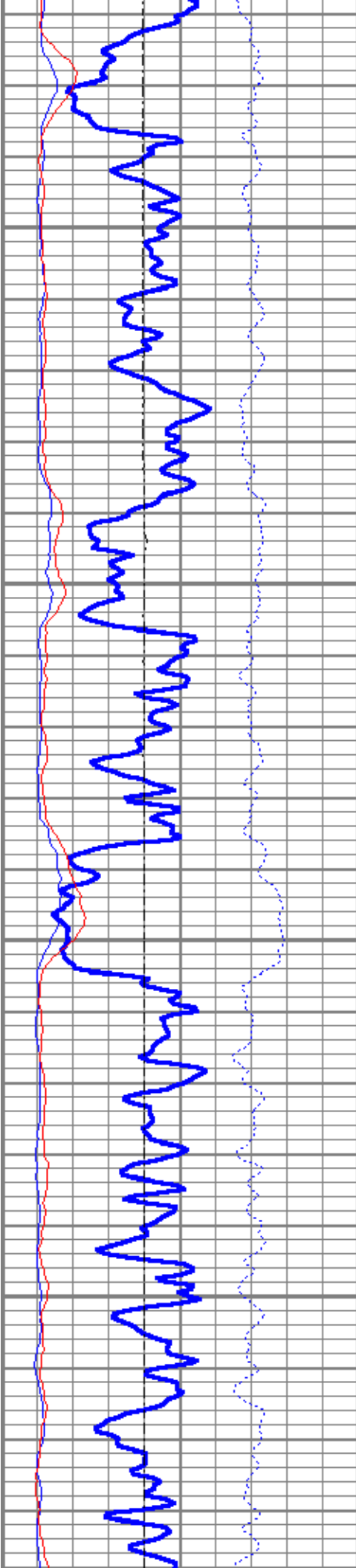

8900

9000

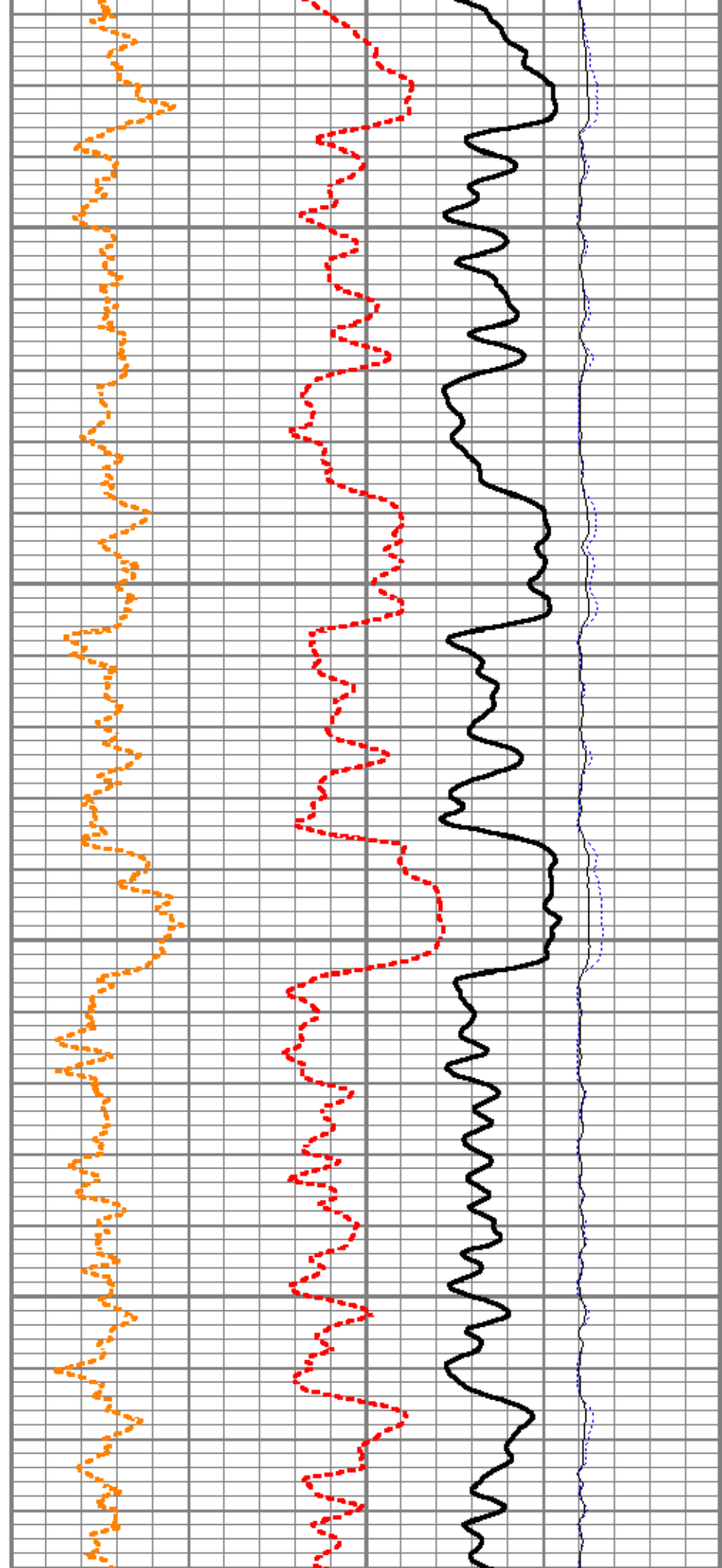

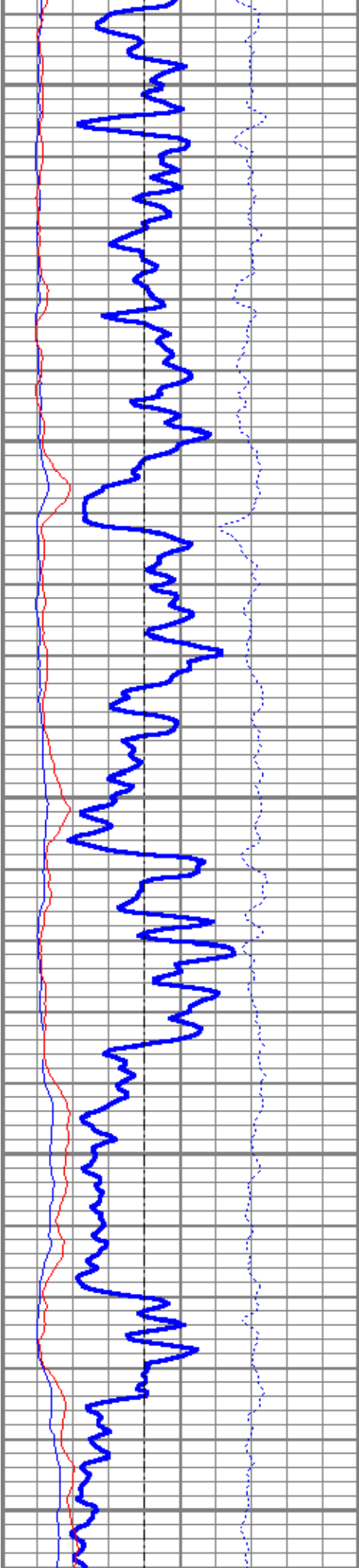

9100

9200

9300

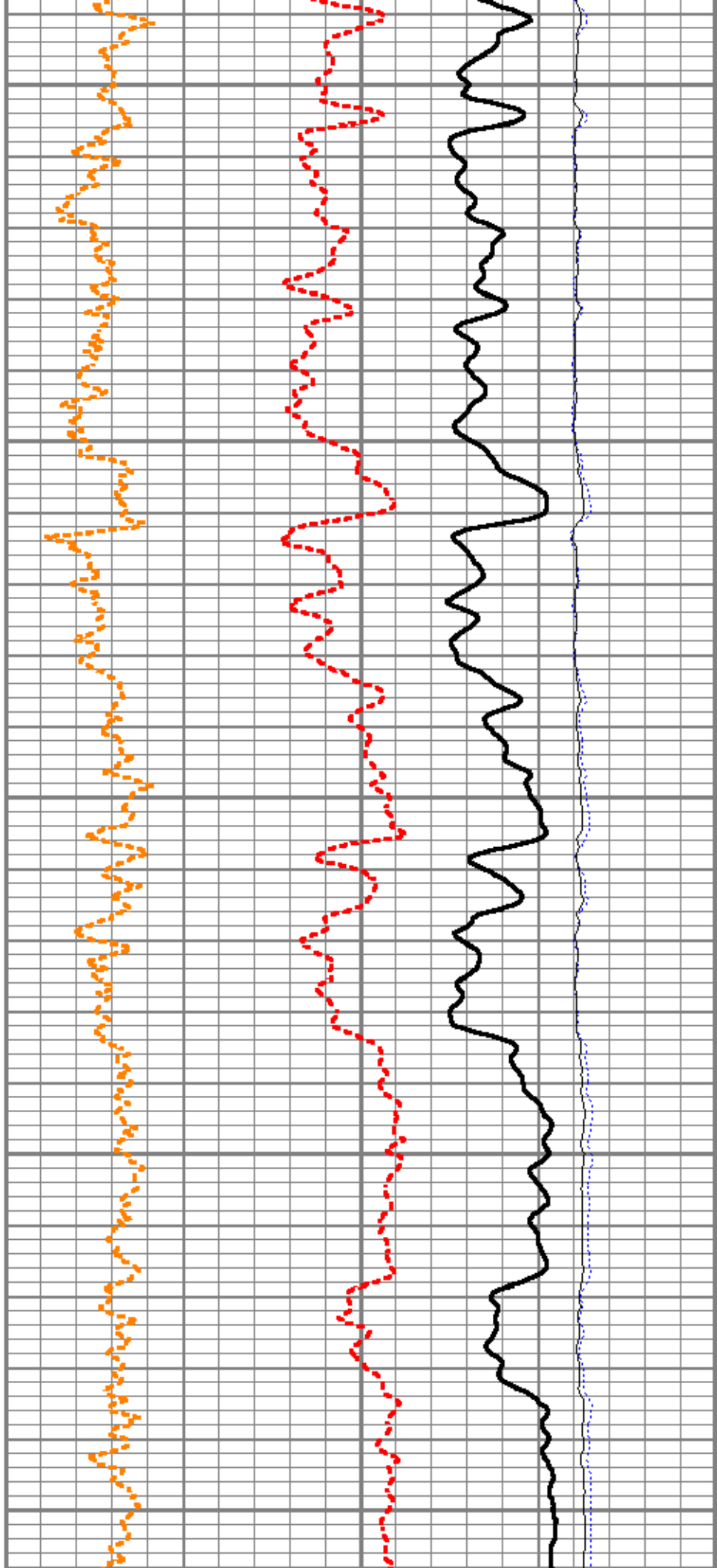

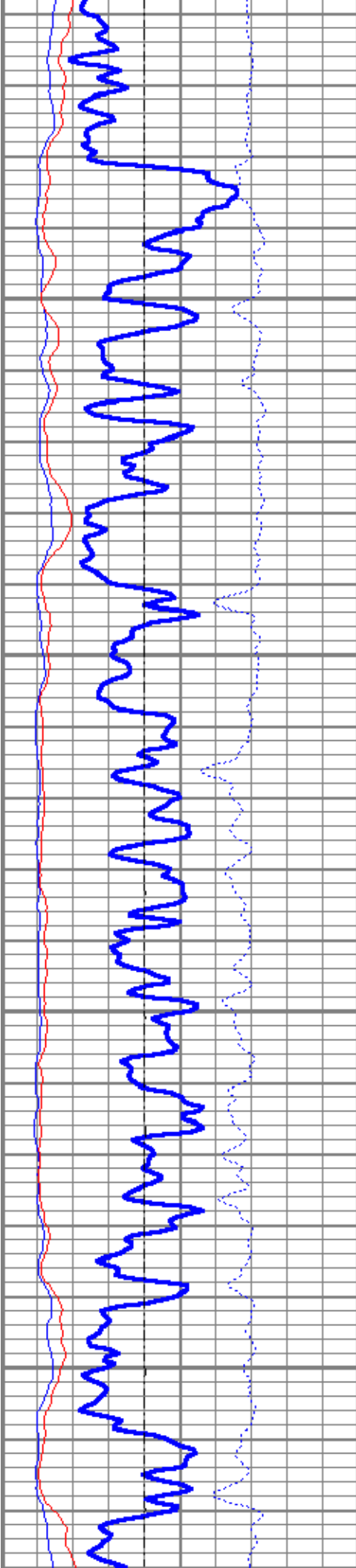

9400

9500

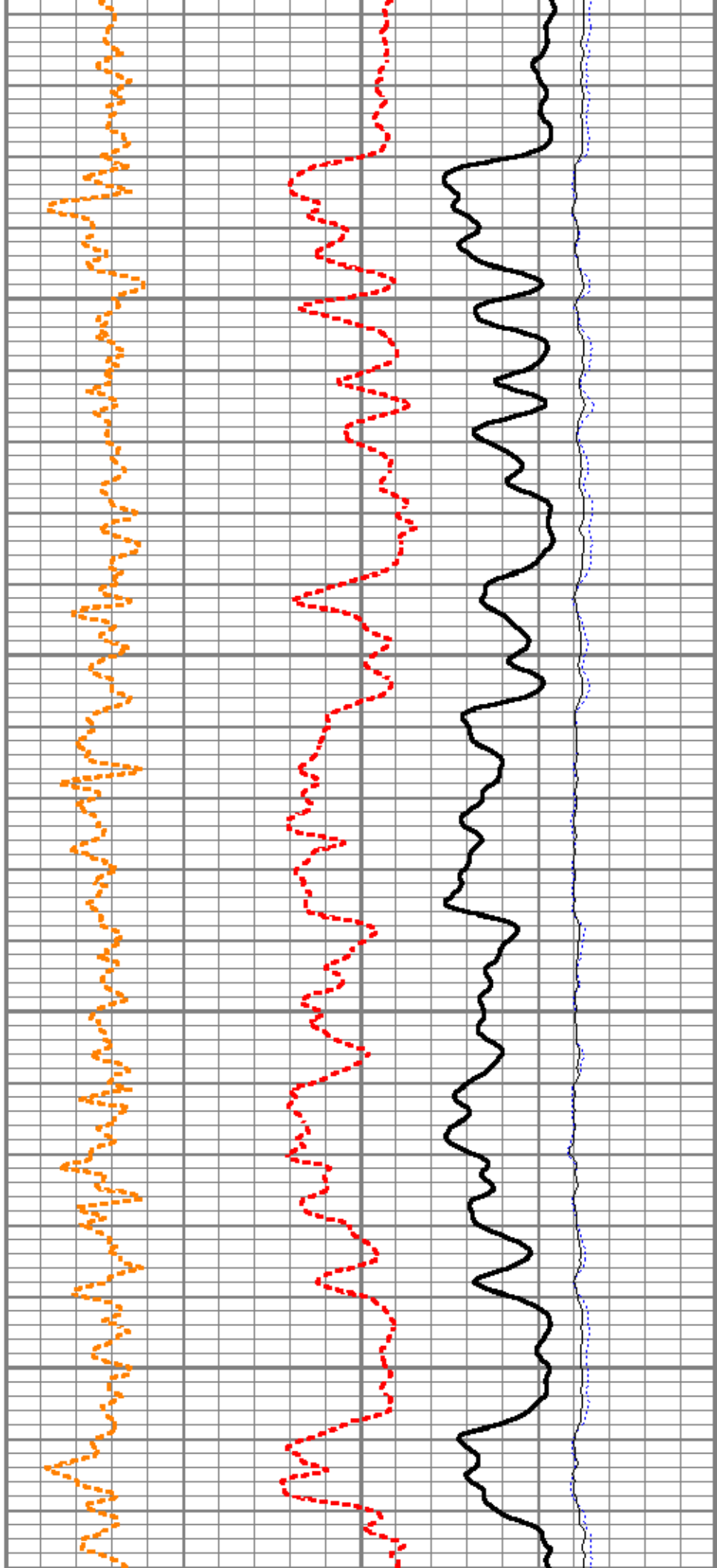

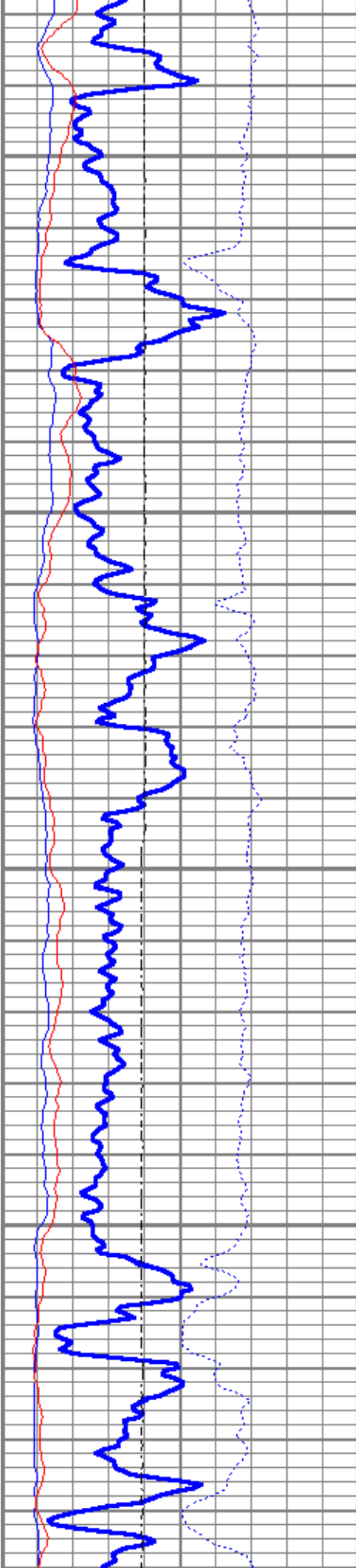

9600

9700

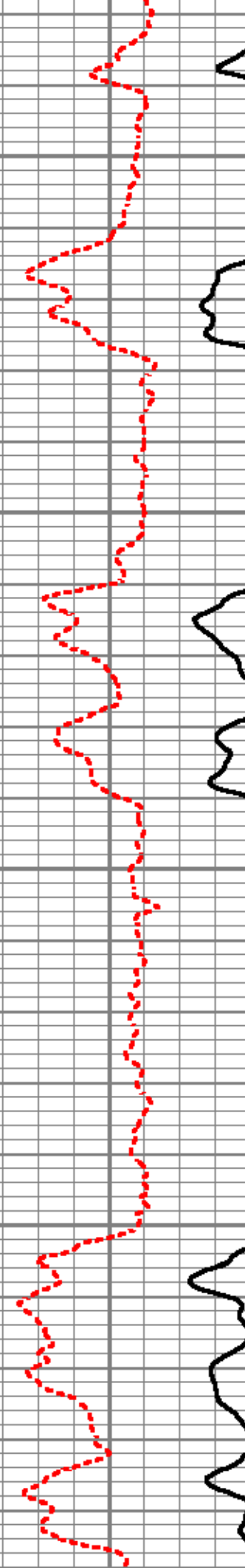
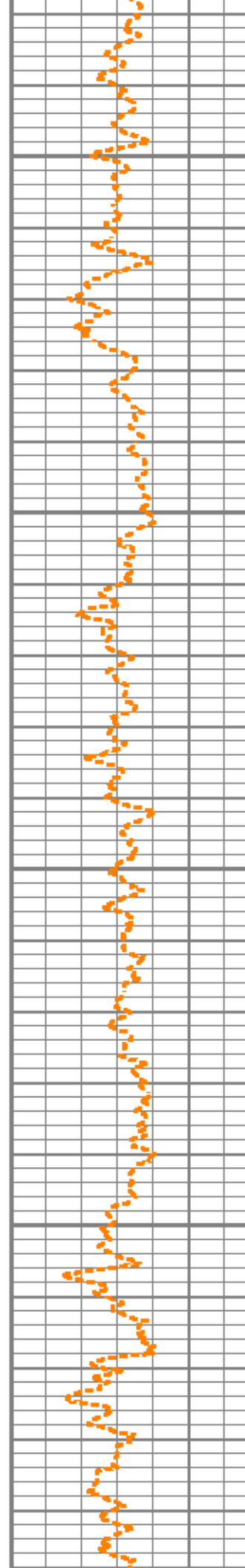

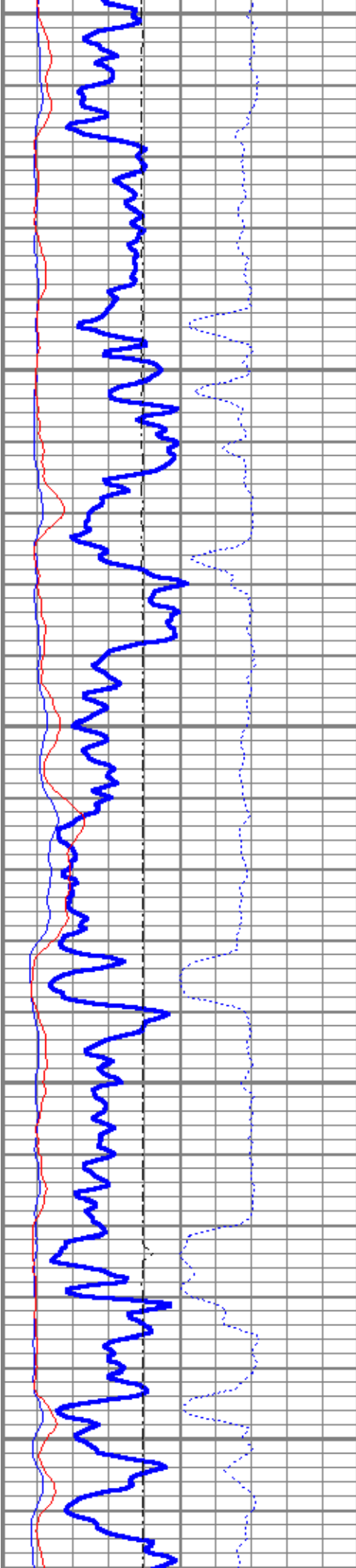

9800

9900

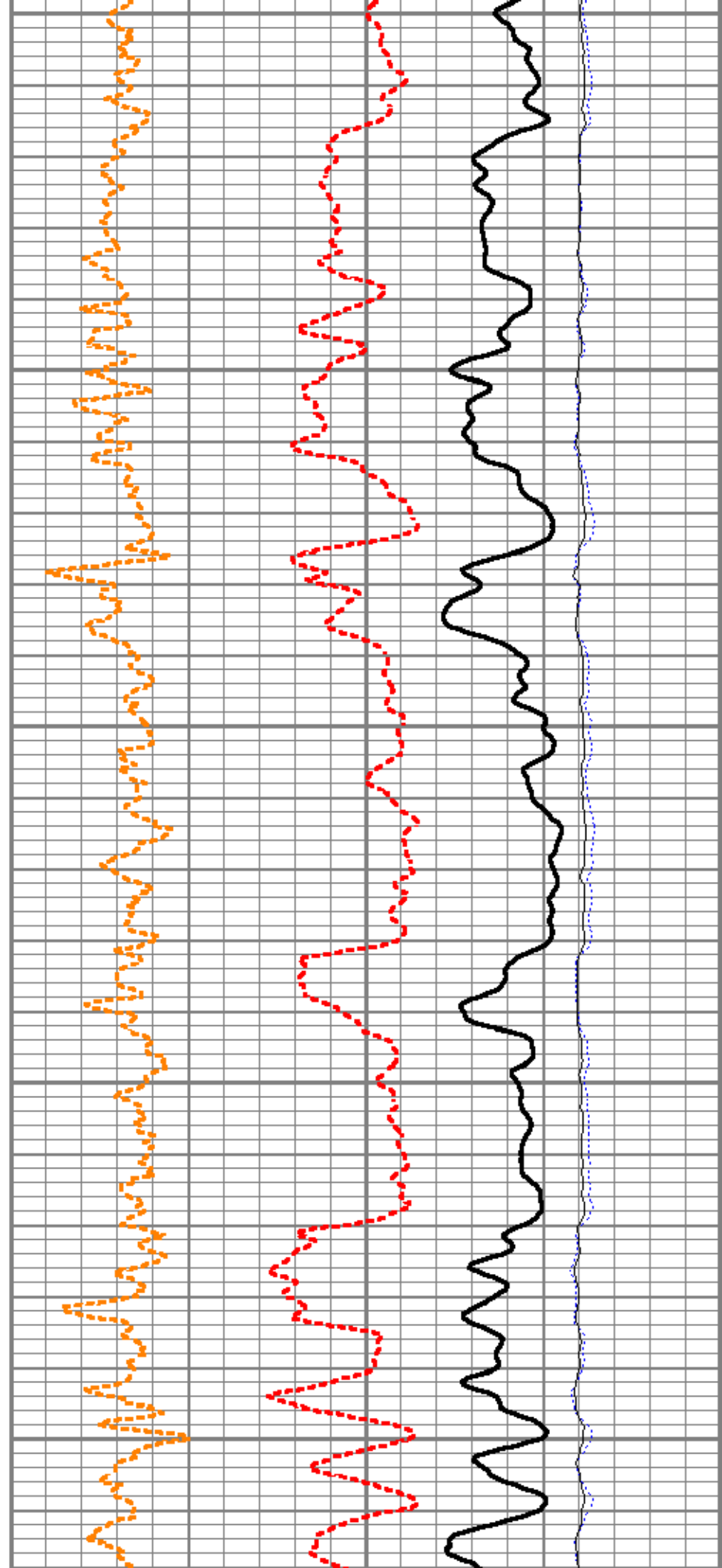

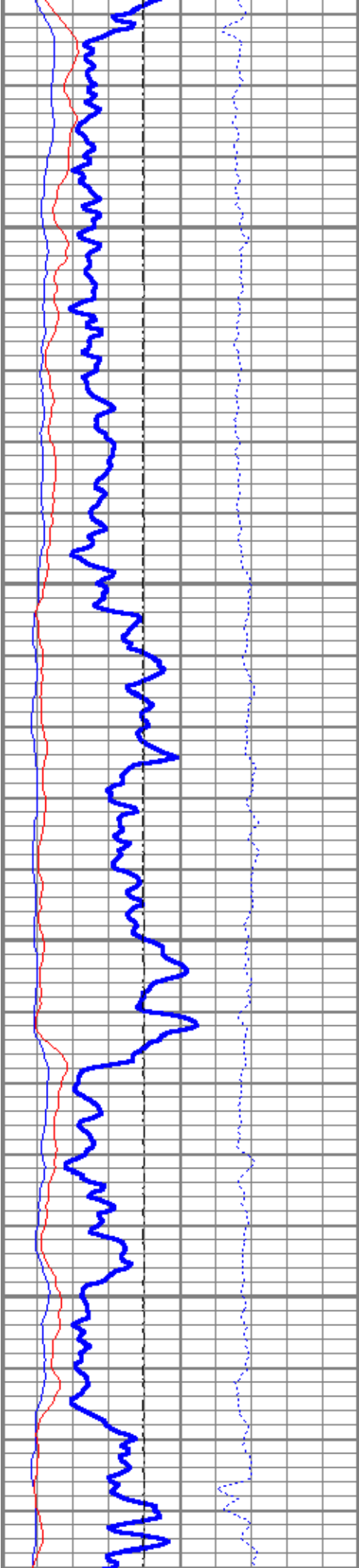

10000

10100

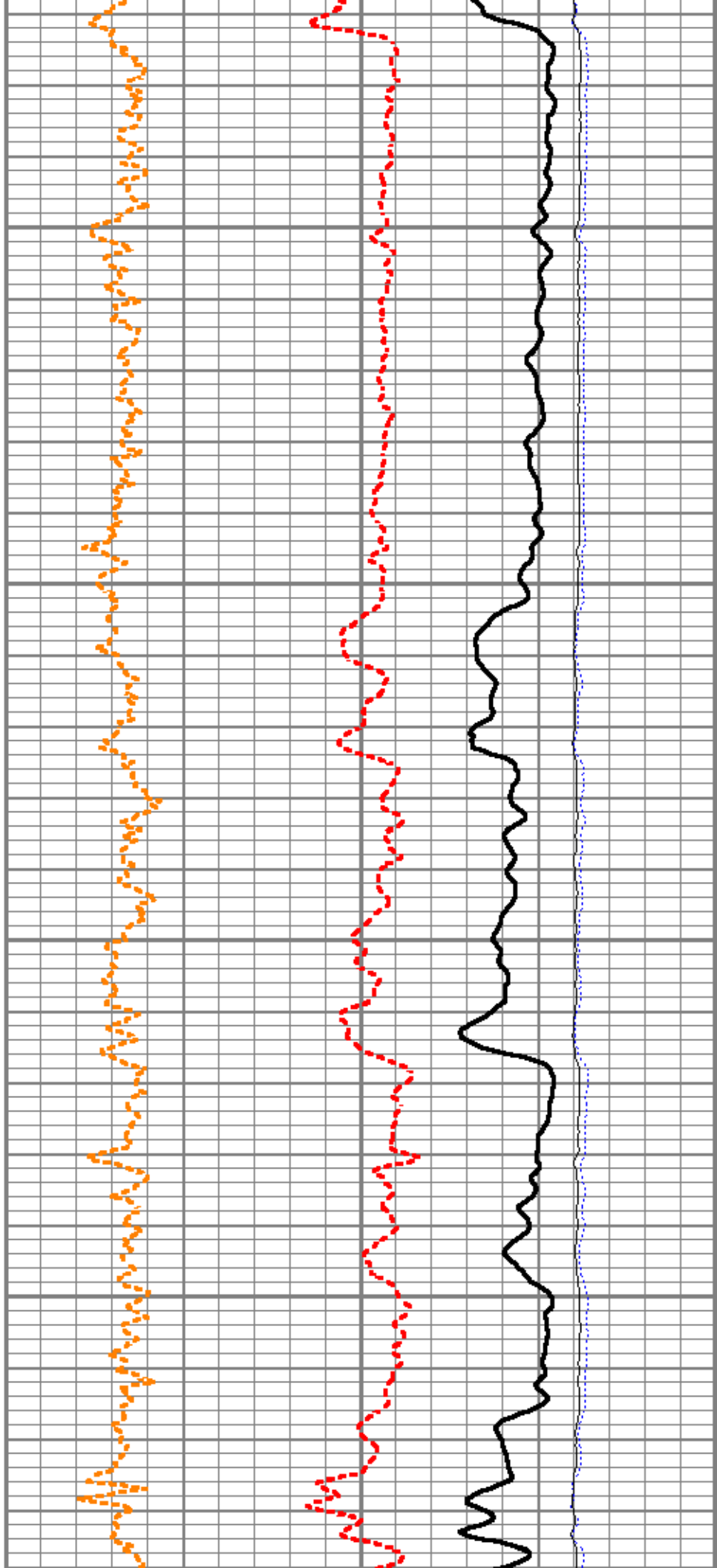

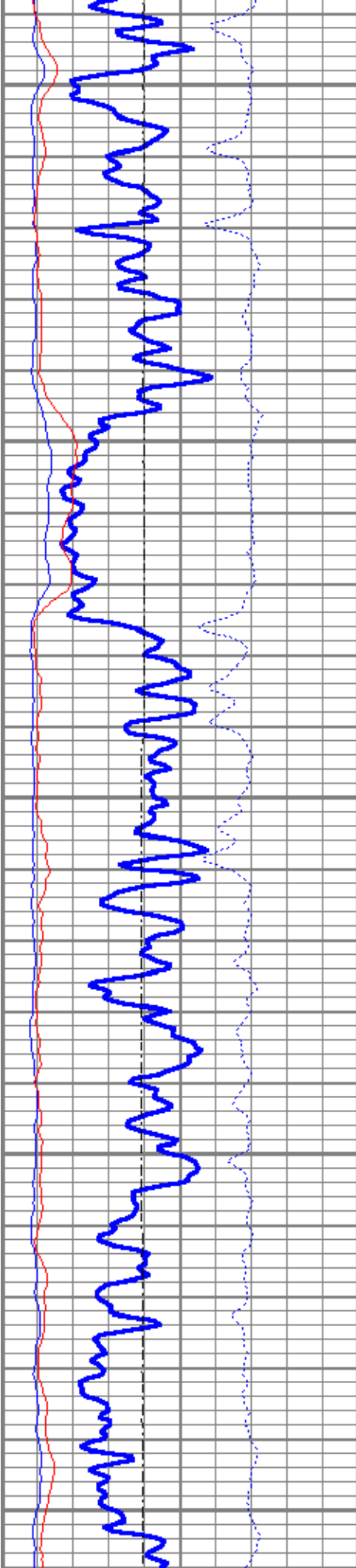

10200

10300

10400

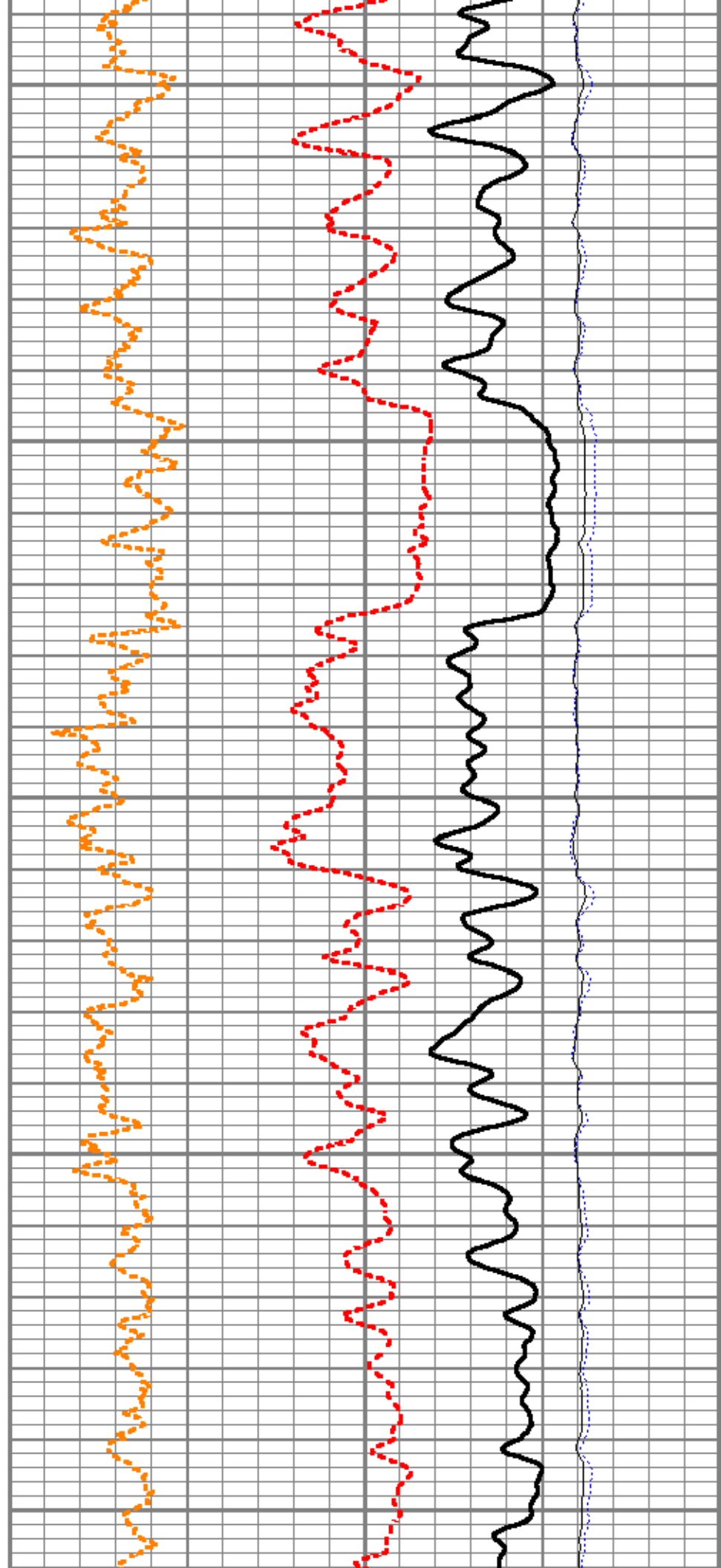

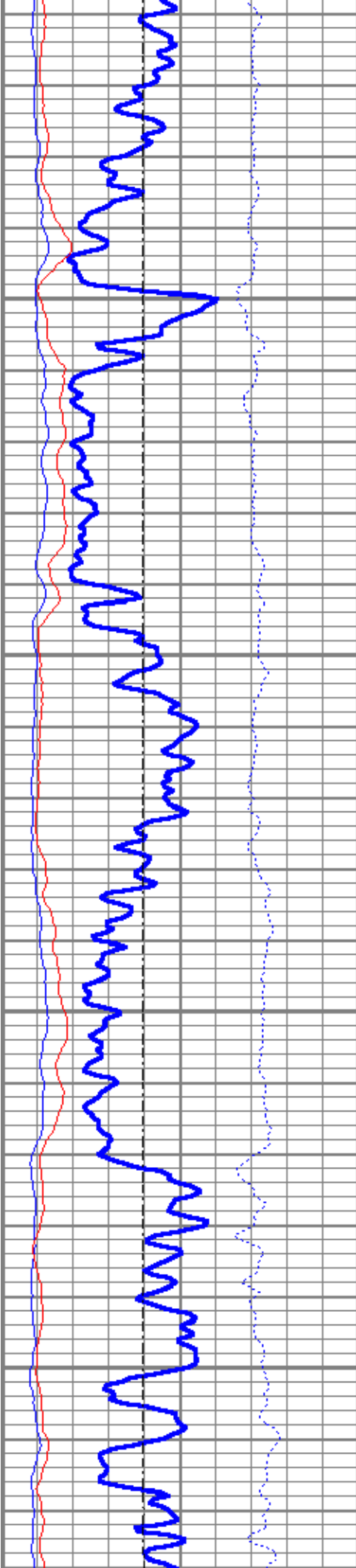

10500

10600

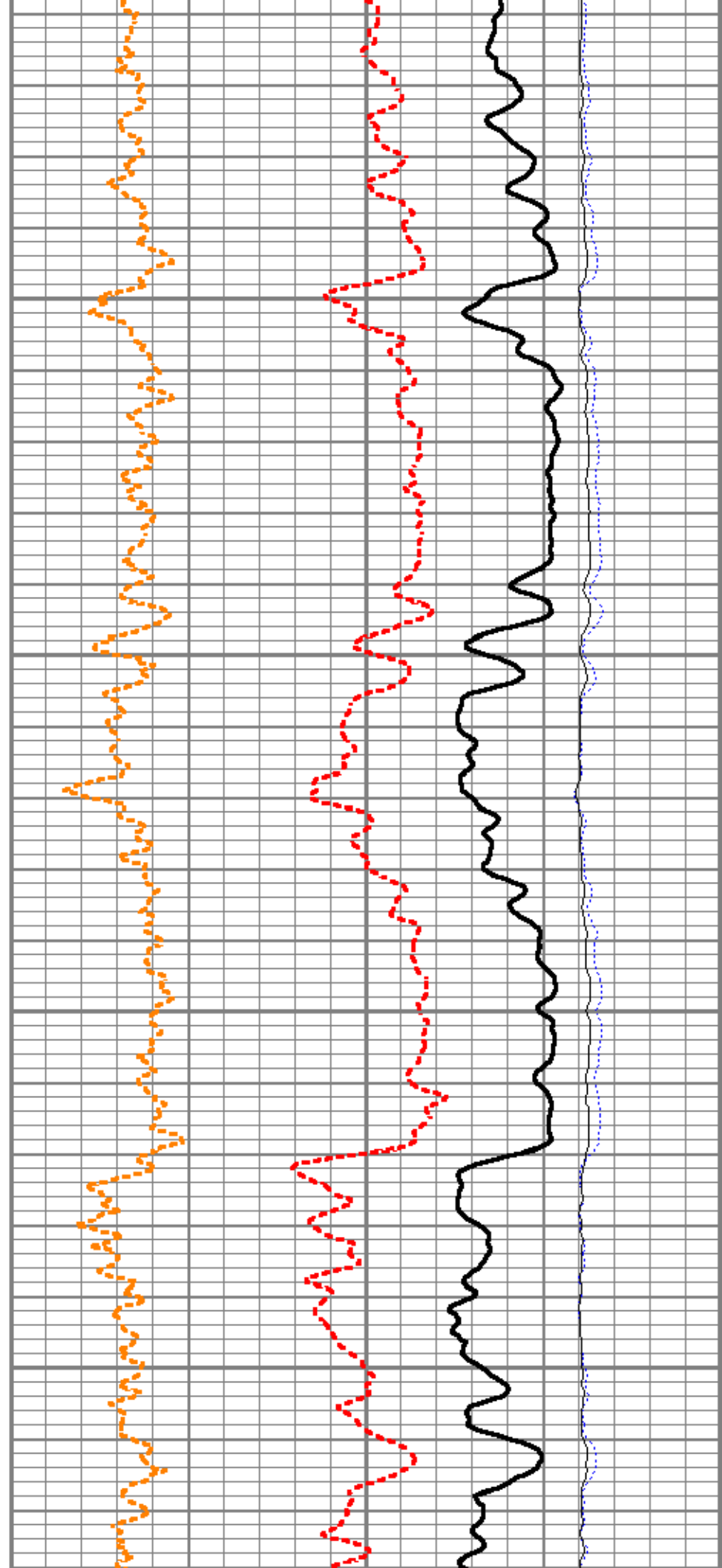

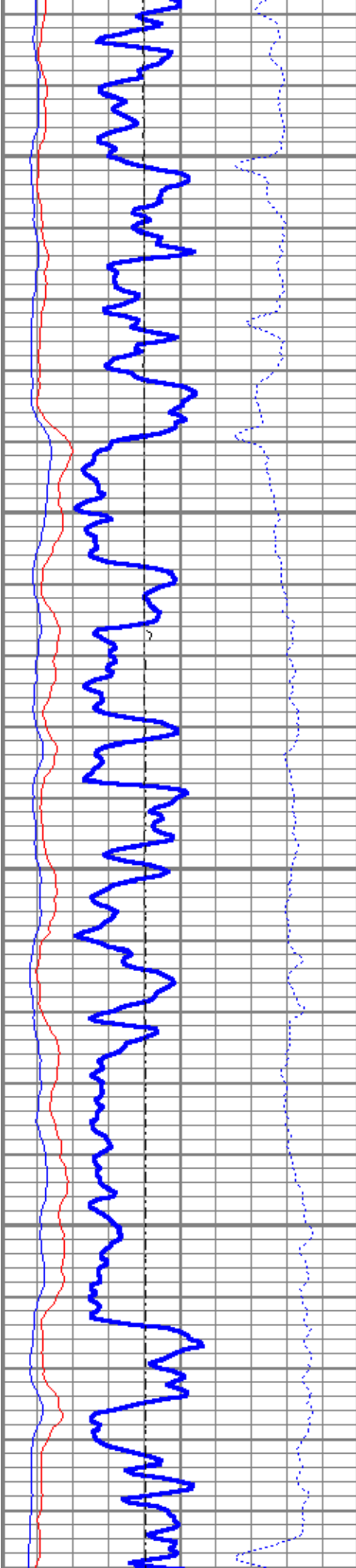

10700

10800

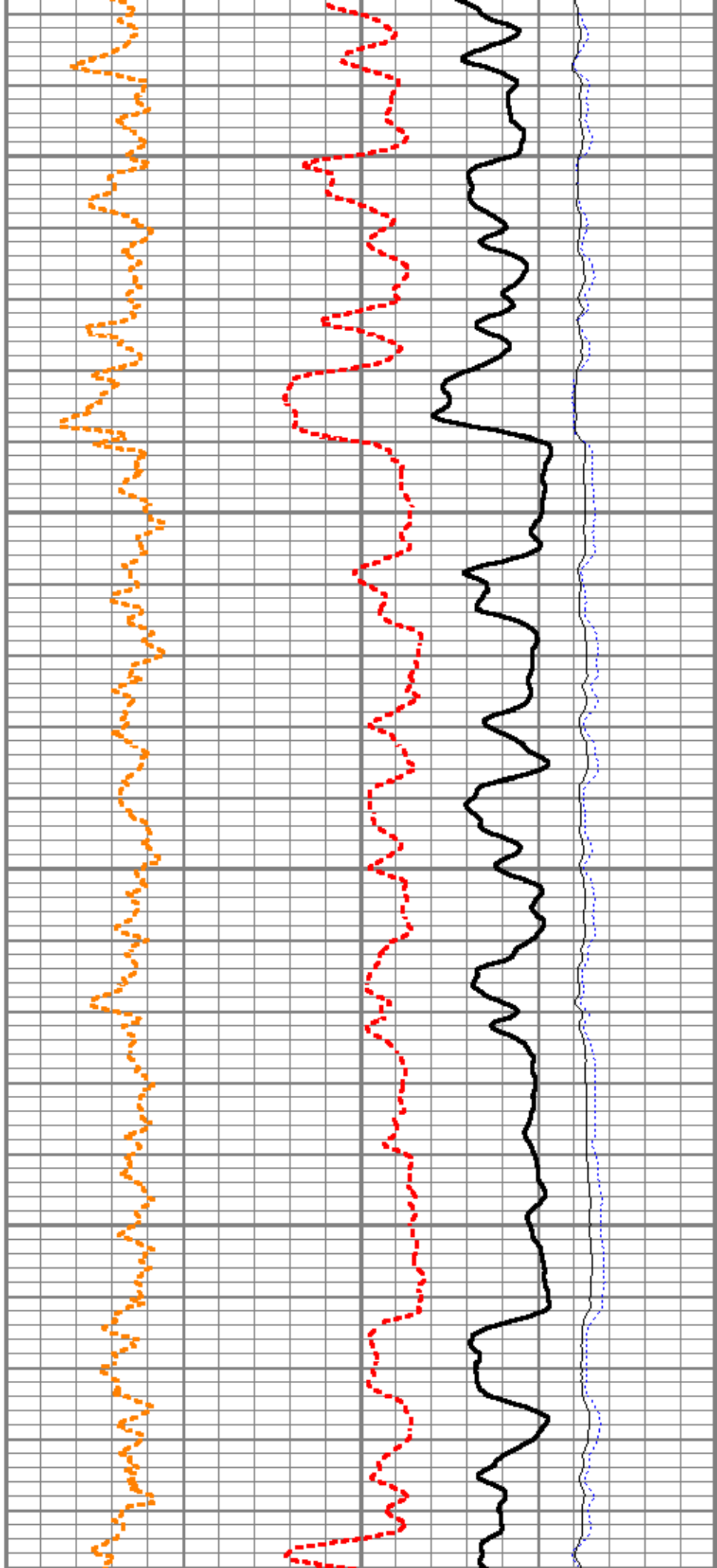

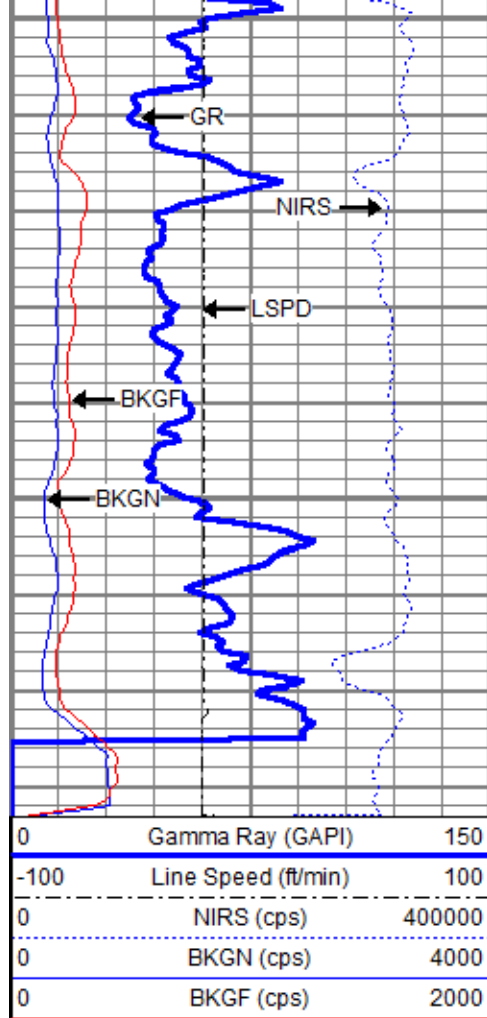

10900

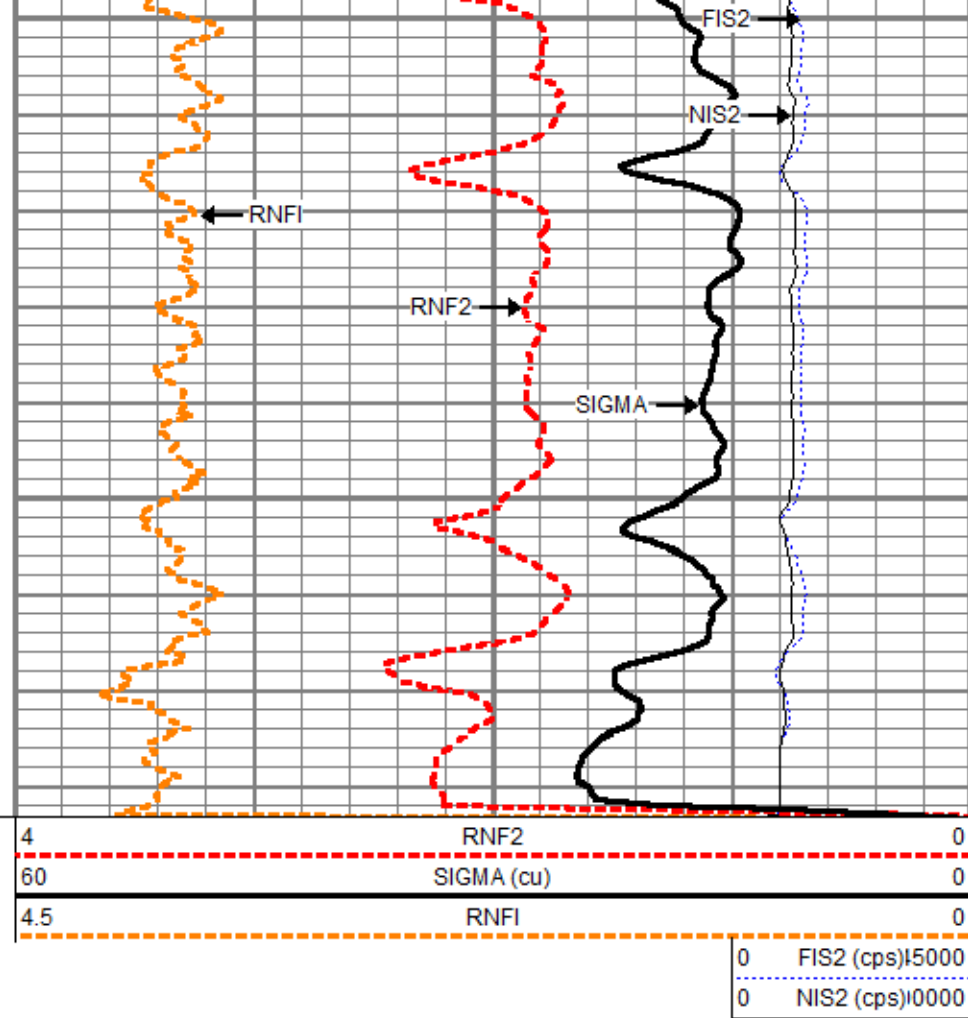

Repeat Pass

Database File c:\techlog-projects\ursa_boies ranch b-19n fed pad_emulations\data\export\23b\processed_ursa_boies ranch b-19n fed 23b-19
 Dataset Pathname repeat.2
 Presentation Format ros_pdn_hunter
 Dataset Creation Sat Dec 01 05:18:47 2018
 Charted by Depth in Feet scaled 1:240

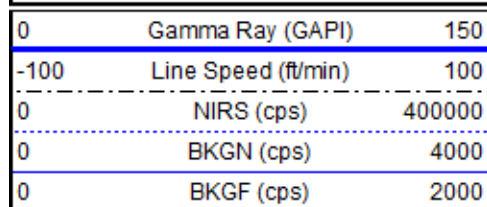

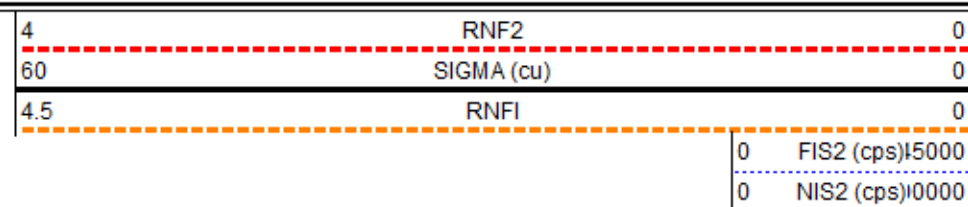

Repeat Pass

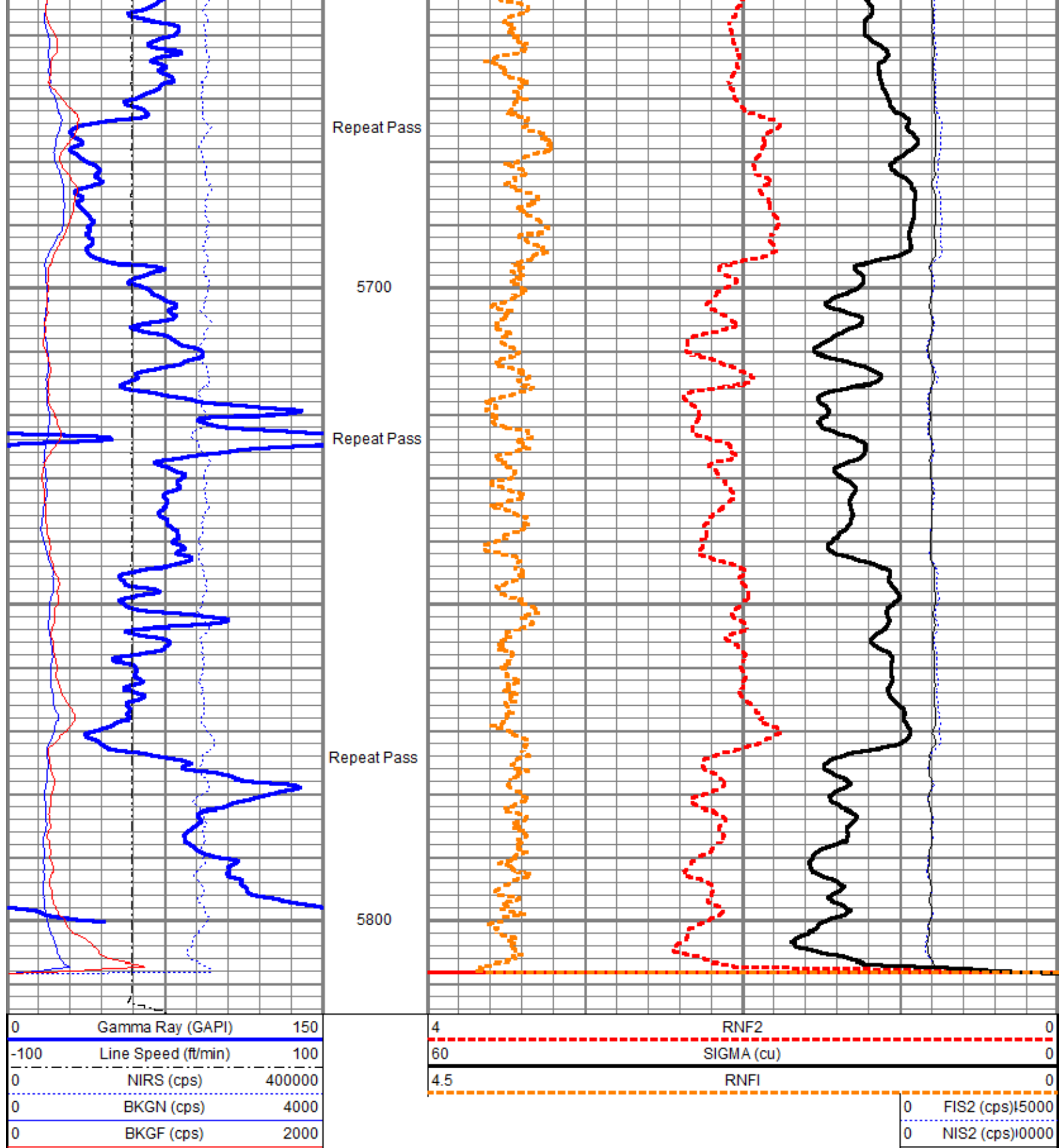



Sensor	Offset (ft)	Schematic	Description	Length (ft)	O.D. (in)	Weight (lb)
			Titan CHD-16875 GO Titan 1-11/16" Assembled Electric Cable Head w/ 1" Fishing Neck	1.03	1.69	5.40
			HWS_TCU-002 (001705) HWS Telemetry Control Unit (TCU002)	2.30	1.69	10.87

			HWS telemetry control unit (TC0002)						
TCUTEMP	14.69								
TCUVOLT	14.69								
GCL_CCL	13.97								
			HWS_GCL-001 (001475) HWS Gamma Ray Collar Locator (1.6875")			2.69	1.69	13.40	
GCL_GR	12.50								
GCL_GR	12.50								
Long	6.25		HWS_RAS-RAS002 (003040) Hunter Well Science Pulsed Neutron Tool			11.75	1.69	55.82	
Far	6.25								
Near	6.25								
Anci	6.25								
			HWS_TBN-001 (001724) HWS Terminator Bull Nose (1.6875")			0.25	1.69	0.99	
Dataset:			processed_ursa_boies ranch b-19n fed 23b-19-2-97_pn_11-30-18.db: field/well/run1/main.2						
Total length:			18.02 ft						
Total weight:			86.48 lb						
O.D.:			1.69 in						

Database File		c:\techlog-projects\ursa_boies ranch b-19n fed pad_emulations\data\export\23b\processed_ursa_boies ranch b-19n fed 23b-19-2
Dataset Pathname		main.2
Dataset Creation		Sat Dec 01 05:16:48 2018
Gamma Ray Calibration Report		

Serial Number: 001475
Tool Model: 001
Performed: Fri Oct 19 14:55:00 2018

Calibrator Value: 1.0 GAPI

Background Reading: 0.0
Calibrator Reading: 1.0

Sensitivity: 1.0000 GAPI/



Company Ursa Operating Company LLC
Well Boies Ranch B-19N FED 23B-19-2-97
Field Sulphur Creek
County Rio Blanco
State Colorado