

**TABLE 1**  
**GROUNDWATER ANALYTICAL RESULTS**

**LORENZ UPRR 42-27 1, 41-27 3 TANK BATTERY**  
**COGCC REMEDIATION #8952**  
**WELD COUNTY, COLORADO**  
**NOBLE ENERGY, INC.**

Monitoring Well	Date	Depth to Water (feet btoc)	Groundwater Elevation (AMSL)	Benzene (µg/L)	Toluene (µg/L)	Ethylbenzene (µg/L)	Total Xylenes (µg/L)
MW01	8/22/2014	6.22	4,732.91	<b>17,800</b>	<b>2,920</b>	<b>745</b>	<b>11,500</b>
	11/20/2014	9.79	4,729.34	<b>32,900</b>	<b>751</b>	673	<b>10,500</b>
	1/9/2015	7.87	4,731.26	<b>30,000</b>	190	<b>1,300</b>	<b>20,000</b>
	4/10/2015	8.72	4,730.41	<b>25,000</b>	220	640	<b>13,000</b>
	7/16/2015	6.16	4,732.97	<b>22,000</b>	<b>1,800</b>	690	<b>11,000</b>
	10/6/2015	7.02	4,732.11	<b>33,000</b>	150	<b>830</b>	<b>13,000</b>
	1/15/2016	7.56	4,731.57	<b>1,600</b>	1.8	<1.0	<b>2,000</b>
	4/29/2016	7.50	4,731.63	<1.0	<1.0	<1.0	<1.0
	7/15/2016	7.60	4,731.53	<1.0	<1.0	<1.0	<1.0
	10/26/2016	7.65	4,731.48	<b>2,000</b>	<1.0	<1.0	27
	1/19/2017	8.70	4,730.43	<b>1,400</b>	<1.0	64	460
	4/20/2017	9.83	4,729.12	<b>3,100</b>	<1.0	220	<b>2,500</b>
	8/9/2017	7.05	4,731.90	<b>2,100</b>	1.3	210	<b>2,400</b>
	10/3/2017	7.77	4,731.18	<b>1,900</b>	1.1	230	<b>35,000</b>
	1/2/2018	7.07	4,731.88	<b>1,520</b>	<4.00	193	1,390
	4/4/2018	8.12	4,730.83	<b>360</b>	<1.0	27	320
	7/5/2018	7.52	4,731.43	<b>220</b>	<1.0	<1.0	160
MW02	8/22/2014	8.83	4,733.58	0.33	<1.0	<1.0	3.5
	11/20/2014	9.51	4,732.90	<0.50	<1.0	<1.0	<1.0
	1/9/2015	10.25	4,732.16	<1.0	<1.0	<1.0	<1.0
	4/10/2015	11.26	4,731.15	<1.0	<1.0	<1.0	<1.0
	7/16/2015	8.71	4,733.70	<1.0	<1.0	<1.0	<1.0
	10/6/2015	9.30	4,733.11	<1.0	<1.0	<1.0	<1.0
	1/15/2016	10.42	4,731.99	<1.0	<1.0	<1.0	<1.0
	4/29/2016	9.80	4,732.61	<1.0	<1.0	<1.0	<1.0
	7/15/2016	10.15	4,732.26	<1.0	<1.0	<1.0	<1.0
	10/26/2016	10.30	4,732.11	<1.0	<1.0	<1.0	<1.0
	1/19/2017	10.25	4,732.16	<1.0	<1.0	<1.0	<1.0
	4/20/2017	12.71	4,729.70	<1.0	<1.0	<1.0	<2.0
	8/9/2017	NM -REMOVED FROM MONITORING					
MW03	8/22/2014	12.74	4,729.52	<1.0	<1.0	0.68	1.4
	11/20/2014	9.29	4,732.97	<0.50	<1.0	<1.0	<1.0
	1/9/2015	10.08	4,732.18	<1.0	<1.0	<1.0	<1.0
	4/10/2015	11.50	4,730.76	1.1	<1.0	<1.0	<1.0
	7/24/2015	8.04	4,734.22	<1.0	<1.0	<1.0	<1.0

**TABLE 1**  
**GROUNDWATER ANALYTICAL RESULTS**

**LORENZ UPRR 42-27 1, 41-27 3 TANK BATTERY**  
**COGCC REMEDIATION #8952**  
**WELD COUNTY, COLORADO**  
**NOBLE ENERGY, INC.**

Monitoring Well	Date	Depth to Water (feet btoc)	Groundwater Elevation (AMSL)	Benzene (µg/L)	Toluene (µg/L)	Ethylbenzene (µg/L)	Total Xylenes (µg/L)
MW03	10/6/2015	8.44	4,733.82	<1.0	<1.0	<1.0	<1.0
	1/15/2016	9.46	4,732.80	<1.0	<1.0	<1.0	<1.0
	4/29/2016	8.83	4,733.43	<1.0	<1.0	<1.0	<1.0
	7/15/2016	9.29	4,732.97	<1.0	<1.0	<1.0	<1.0
	10/26/2016	9.40	4,732.86	<1.0	<1.0	<1.0	<1.0
	1/19/2017	9.20	4,733.06	<1.0	<1.0	<1.0	<1.0
	4/20/2017	11.68	4,730.58	<1.0	<1.0	<1.0	<2.0
	8/9/2017	NM -REMOVED FROM MONITORING					
MW04	8/22/2014	9.20	4,733.02	<1.0	<1.0	<1.0	<2.0
	11/20/2014	9.89	4,732.33	<0.50	<1.0	<1.0	<1.0
	1/9/2015	10.45	4,731.77	<1.0	<1.0	<1.0	<1.0
	4/10/2015	11.50	4,730.72	<1.0	<1.0	<1.0	<1.0
	7/16/2015	8.83	4,733.39	<1.0	<1.0	<1.0	<1.0
	10/6/2015	9.46	4,732.76	<1.0	<1.0	<1.0	<1.0
	1/15/2016	10.60	4,731.62	<1.0	<1.0	<1.0	<1.0
	4/29/2016	10.06	4,732.16	<1.0	<1.0	<1.0	<1.0
	7/15/2016	10.29	4,731.93	<1.0	<1.0	<1.0	<1.0
	10/26/2016	10.48	4,731.74	<1.0	<1.0	<1.0	<1.0
	1/19/2017	10.40	4,731.82	<1.0	<1.0	<1.0	<1.0
	4/20/2017	12.87	4,729.35	<1.0	<1.0	<1.0	<2.0
	8/9/2017	NM -REMOVED FROM MONITORING					
MW05	8/22/2014	9.19	4,733.25	<b>869</b>	<1.0	3.7	5.0
	11/20/2014	9.81	4,732.63	<b>7.2</b>	<1.0	<1.0	<1.0
	1/9/2015	10.35	4,732.09	2.6	<1.0	<1.0	<1.0
	4/10/2015	11.05	4,731.39	<1.0	<1.0	<1.0	<1.0
	7/16/2015	9.72	4,732.72	<b>220</b>	<1.0	<1.0	<1.0
	10/6/2015	8.23	4,734.21	<1.0	<1.0	<1.0	<1.0
	1/15/2016	NM	NM	Not sampled - monitoring well frozen/blocked			
	4/29/2016	10.48	4,731.96	<1.0	<1.0	<1.0	<1.0
	7/15/2016	10.13	4,732.31	<1.0	<1.0	<1.0	<1.0
	10/26/2016	8.92	4,733.52	<1.0	<1.0	<1.0	<1.0

**TABLE 1**  
**GROUNDWATER ANALYTICAL RESULTS**

**LORENZ UPRR 42-27 1, 41-27 3 TANK BATTERY**  
**COGCC REMEDIATION #8952**  
**WELD COUNTY, COLORADO**  
**NOBLE ENERGY, INC.**

Monitoring Well	Date	Depth to Water (feet btoc)	Groundwater Elevation (AMSL)	Benzene (µg/L)	Toluene (µg/L)	Ethylbenzene (µg/L)	Total Xylenes (µg/L)
MW05	1/19/2017	8.70	4,733.74	<1.0	<1.0	<1.0	<1.0
	4/20/2017	10.82	4,730.23	<1.0	<1.0	<1.0	<2.0
	8/9/2017	7.81	4,733.24	<1.0	<1.0	<1.0	<2.0
	10/3/2017	8.00	4,733.05	<1.0	<1.0	<1.0	<2.0
	1/2/2018	8.25	4,732.80	<1.00	<1.00	<1.00	<1.00
	4/4/2018	9.33	4,731.72	<1.0	<1.0	<1.0	<2.0
	7/5/2018	8.59	4,732.46	<1.0	<1.0	<1.0	<2.0
MW06	9/25/2014	6.82	4,732.38	<1.0	<1.0	<1.0	<1.0
	11/20/2014	7.10	4,732.10	<0.50	<1.0	<1.0	<1.0
	1/9/2015	7.87	4,731.33	<1.0	<1.0	<1.0	<1.0
	4/10/2015	9.00	4,730.20	<1.0	<1.0	<1.0	<1.0
	7/16/2015	6.41	4,732.79	<1.0	<1.0	<1.0	<1.0
	10/6/2015	6.92	4,732.28	<1.0	<1.0	<1.0	<1.0
	1/15/2016	8.10	4,731.10	<1.0	<1.0	<1.0	<1.0
	4/29/2016	7.57	4,731.63	<1.0	<1.0	<1.0	<1.0
	7/15/2016	7.97	4,731.23	<1.0	<1.0	<1.0	<1.0
	10/26/2016	7.90	4,731.30	<1.0	<1.0	<1.0	<1.0
	1/19/2017	7.98	4,731.22	<1.0	<1.0	<1.0	<1.0
	4/20/2017	10.46	4,728.74	<1.0	<1.0	<1.0	<2.0
	8/9/2017	NM -REMOVED FROM MONITORING					
MW07	9/25/2014	7.05	4,732.48	<1.0	<1.0	<1.0	<1.0
	11/20/2014	7.41	4,732.12	<0.50	<1.0	<1.0	<1.0
	1/9/2015	8.14	4,731.39	<1.0	<1.0	<1.0	<1.0
	4/10/2015	9.31	4,730.22	<1.0	<1.0	<1.0	<1.0
	7/16/2015	6.70	4,732.83	<1.0	<1.0	<1.0	<1.0
	10/6/2015	7.20	4,732.33	<1.0	<1.0	<1.0	<1.0
	1/15/2016	8.32	4,731.21	<1.0	<1.0	<1.0	<1.0
	4/29/2016	7.80	4,731.73	<1.0	<1.0	<1.0	<1.0
	7/15/2016	8.18	4,731.35	<1.0	<1.0	<1.0	<1.0
	10/26/2016	8.20	4,731.33	<1.0	<1.0	<1.0	<1.0
	1/19/2017	8.20	4,731.33	<1.0	<1.0	<1.0	<1.0
	4/20/2017	10.62	4,728.91	<1.0	<1.0	<1.0	<2.0
	8/9/2017	NM -REMOVED FROM MONITORING					

**TABLE 1**  
**GROUNDWATER ANALYTICAL RESULTS**

**LORENZ UPRR 42-27 1, 41-27 3 TANK BATTERY**  
**COGCC REMEDIATION #8952**  
**WELD COUNTY, COLORADO**  
**NOBLE ENERGY, INC.**

Monitoring Well	Date	Depth to Water (feet btoc)	Groundwater Elevation (AMSL)	Benzene (µg/L)	Toluene (µg/L)	Ethylbenzene (µg/L)	Total Xylenes (µg/L)
MW08	9/25/2014	8.10	4,732.92	<b>117</b>	12.6	238	<b>4,860</b>
	11/20/2014	8.67	4,732.35	<0.50	<1.0	<1.0	298
	1/9/2015	9.50	4,731.52	<b>87</b>	39	60	<b>2,200</b>
	4/10/2015	10.58	4,730.44	<b>89</b>	45	<1.0	<b>3,300</b>
	7/16/2015	7.33	4,733.69	<1.0	<1.0	<1.0	<1.0
	10/6/2015	8.07	4,732.66	<1.0	<1.0	<1.0	<1.0
	1/15/2016	9.63	4,731.10	<1.0	<1.0	<1.0	<1.0
	4/29/2016	9.10	4,731.63	<1.0	<1.0	<1.0	<1.0
	7/15/2016	8.88	4,731.85	<1.0	<1.0	<1.0	<1.0
	10/26/2016	9.51	4,731.22	<1.0	<1.0	<1.0	<1.0
	1/19/2017	9.47	4,731.26	<1.0	<1.0	<1.0	<1.0
	4/20/2017	11.91	4,728.82	<1.0	<1.0	<1.0	<2.0
	8/9/2017	7.72	4,733.01	<1.0	<1.0	<1.0	<2.0
	10/3/2017	8.43	4,732.30	<1.0	<1.0	<1.0	<2.0
	1/2/2018	8.90	4,731.83	3.70	<1.00	12.1	66.1
	4/4/2018	10.20	4,730.53	4.0	1.5	5.1	23
	7/5/2018	9.40	4,731.33	3.3	<1.0	26	410
MW09	9/25/2014	9.42	4,732.81	<b>207</b>	<b>6,740</b>	299	<b>5,160</b>
	11/20/2014	9.60	4,732.63	<b>38.4</b>	70.6	<1.0	782
	1/9/2015	7.90	4,731.67	<b>34</b>	2.7	120	<b>5,000</b>
	4/10/2015	11.60	4,727.97	<1.0	<1.0	<1.0	<1.0
	7/16/2015	9.32	4,730.25	<b>14</b>	48	<1.0	100
	10/6/2015	9.51	4,732.57	<1.0	<1.0	<1.0	<1.0
	1/15/2016	9.63	4,732.45	<1.0	<1.0	<1.0	<1.0
	4/29/2016	10.15	4,731.93	<1.0	<1.0	<1.0	9.6
	7/15/2016	10.44	4,731.64	<1.0	<1.0	<1.0	<1.0
	10/26/2016	10.55	4,731.53	<b>170</b>	1.8	23	900
	1/19/2017	10.50	4,731.58	<1.0	<1.0	<1.0	<1.0
	4/20/2017	12.73	4,729.35	<1.0	<1.0	<1.0	<2.0
	8/9/2017	9.52	4,732.56	<1.0	<1.0	<1.0	<2.0
	10/3/2017	9.71	4,732.37	<1.0	<1.0	<1.0	<2.0
	1/2/2018	9.91	4,732.17	<1.00	<1.00	1.26	17.0
	4/4/2018	11.13	4,730.95	<1.0	<1.0	<1.0	6.6
	7/5/2018	10.36	4,731.72	<b>9.8</b>	90	34	470

**TABLE 1**  
**GROUNDWATER ANALYTICAL RESULTS**

**LORENZ UPRR 42-27 1, 41-27 3 TANK BATTERY**  
**COGCC REMEDIATION #8952**  
**WELD COUNTY, COLORADO**  
**NOBLE ENERGY, INC.**

Monitoring Well	Date	Depth to Water (feet btoc)	Groundwater Elevation (AMSL)	Benzene (µg/L)	Toluene (µg/L)	Ethylbenzene (µg/L)	Total Xylenes (µg/L)
MW10	1/9/2015	9.17	4,731.94	<1.0	<1.0	<1.0	<1.0
	4/10/2015	10.19	4,730.92	<1.0	<1.0	<1.0	<1.0
	7/16/2015	7.65	4,733.46	<1.0	<1.0	<1.0	<1.0
	10/6/2015	8.21	4,732.90	<1.0	<1.0	<1.0	<1.0
	1/15/2016	9.38	4,731.73	<1.0	<1.0	<1.0	<1.0
	4/29/2016	8.79	4,732.32	<1.0	<1.0	<1.0	<1.0
	7/15/2016	9.08	4,732.03	<1.0	<1.0	<1.0	<1.0
	10/26/2016	9.70	4,731.41	<1.0	<1.0	<1.0	<1.0
	1/19/2017	9.70	4,731.41	<1.0	<1.0	<1.0	<1.0
	4/20/2017	11.78	4,729.57	<1.0	<1.0	<1.0	<2.0
	8/9/2017	NM -REMOVED FROM MONITORING					
MW11	1/9/2015	9.05	4,732.03	<1.0	<1.0	<1.0	2.1
	4/10/2015	10.03	4,731.05	<1.0	<1.0	<1.0	<1.0
	7/16/2015	7.80	4,733.28	<1.0	<1.0	<1.0	<1.0
	10/6/2015	8.10	4,732.98	<1.0	<1.0	<1.0	<1.0
	1/15/2016	9.34	4,731.74	<1.0	<1.0	<1.0	<1.0
	4/29/2016	9.60	4,731.48	<1.0	<1.0	<1.0	<1.0
	7/15/2016	8.93	4,732.15	<1.0	<1.0	<1.0	<1.0
	10/26/2016	9.10	4,731.98	<1.0	<1.0	<1.0	<1.0
	1/19/2017	9.10	4,731.98	<1.0	<1.0	<1.0	<1.0
	4/20/2017	11.52	4,729.56	<1.0	<1.0	<1.0	<2.0
	8/9/2017	NM -REMOVED FROM MONITORING					
MW12	1/9/2015	9.15	4,731.32	<1.0	<1.0	<1.0	<1.0
	4/10/2015	10.25	4,730.22	<1.0	<1.0	<1.0	<1.0
	7/16/2015	7.35	4,733.12	<1.0	<1.0	<1.0	<1.0
	10/6/2015	7.98	4,732.49	<1.0	<1.0	<1.0	<1.0
	1/15/2016	9.29	4,731.18	<1.0	<1.0	<1.0	<1.0
	4/29/2016	8.75	4,731.72	<1.0	<1.0	<1.0	<1.0
	7/15/2016	8.83	4,731.64	<1.0	<1.0	<1.0	<1.0
	10/26/2016	9.10	4,731.37	<1.0	<1.0	<1.0	<1.0
	1/19/2017	9.02	4,731.45	<1.0	<1.0	<1.0	<1.0
	4/20/2017	11.41	4,729.06	<1.0	<1.0	<1.0	<2.0
	8/9/2017	NM -REMOVED FROM MONITORING					

**TABLE 1**  
**GROUNDWATER ANALYTICAL RESULTS**

**LORENZ UPRR 42-27 1, 41-27 3 TANK BATTERY**  
**COGCC REMEDIATION #8952**  
**WELD COUNTY, COLORADO**  
**NOBLE ENERGY, INC.**

Monitoring Well	Date	Depth to Water (feet btoc)	Groundwater Elevation (AMSL)	Benzene (µg/L)	Toluene (µg/L)	Ethylbenzene (µg/L)	Total Xylenes (µg/L)
MW13	1/9/2015	9.80	4,731.35	<b>990</b>	220	130	<b>3,900</b>
	4/10/2015	10.85	4,730.30	<b>1,100</b>	25	<1.0	<b>2,400</b>
	7/16/2015	8.21	4,732.94	<b>620</b>	<b>1,200</b>	150	<b>4,600</b>
	10/6/2015	8.56	4,732.50	<b>290</b>	<b>2,600</b>	460	<b>6,300</b>
	1/15/2016	9.90	4,731.16	<b>210</b>	240	<1.0	<b>3,700</b>
	4/29/2016	9.40	4,731.66	<b>71</b>	59	<1.0	<b>2,200</b>
	7/15/2016	9.54	4,731.52	<b>17</b>	40	<1.0	<b>3,100</b>
	10/26/2016	9.75	4,731.31	3.8	2.5	7.6	<b>3,300</b>
	1/19/2017	9.66	4,731.40	<b>21</b>	1.8	<1.0	<b>4,500</b>
	4/20/2017	11.92	4,729.14	<b>16</b>	<1.0	<1.0	<b>7,300</b>
	8/9/2017	8.68	4,732.38	<b>14</b>	1.2	140	<b>3,100</b>
	10/3/2017	8.85	4,732.21	4.5	<1.0	<1.0	970
	1/2/2018	9.22	4,731.84	<4.00	<4.00	86.1	895
	4/4/2018	10.35	4,730.71	2.4	<1.0	74	340
	7/5/2018	9.67	4,731.39	2.9	<1.0	9.7	670
<b>CDPHE WQCC Reg 41</b>				<b>5.0</b>	<b>560</b>	<b>700</b>	<b>1,400</b>

**NOTES:**

AMSL - above mean sea level

btoc - below top of casing

µg/L - micrograms per liter

< - indicates result is less than the stated laboratory reporting limit

Benzene, toluene, ethylbenzene, and total xylenes analyzed by EPA Method 8260B

**Bold** indicates result exceeds the applicable standard

CDPHE WQCC Reg 41 - Colorado Department of Public Health and Environment-Water Quality Control Commission  
Regulation 41- The Basic Standards for Ground Water

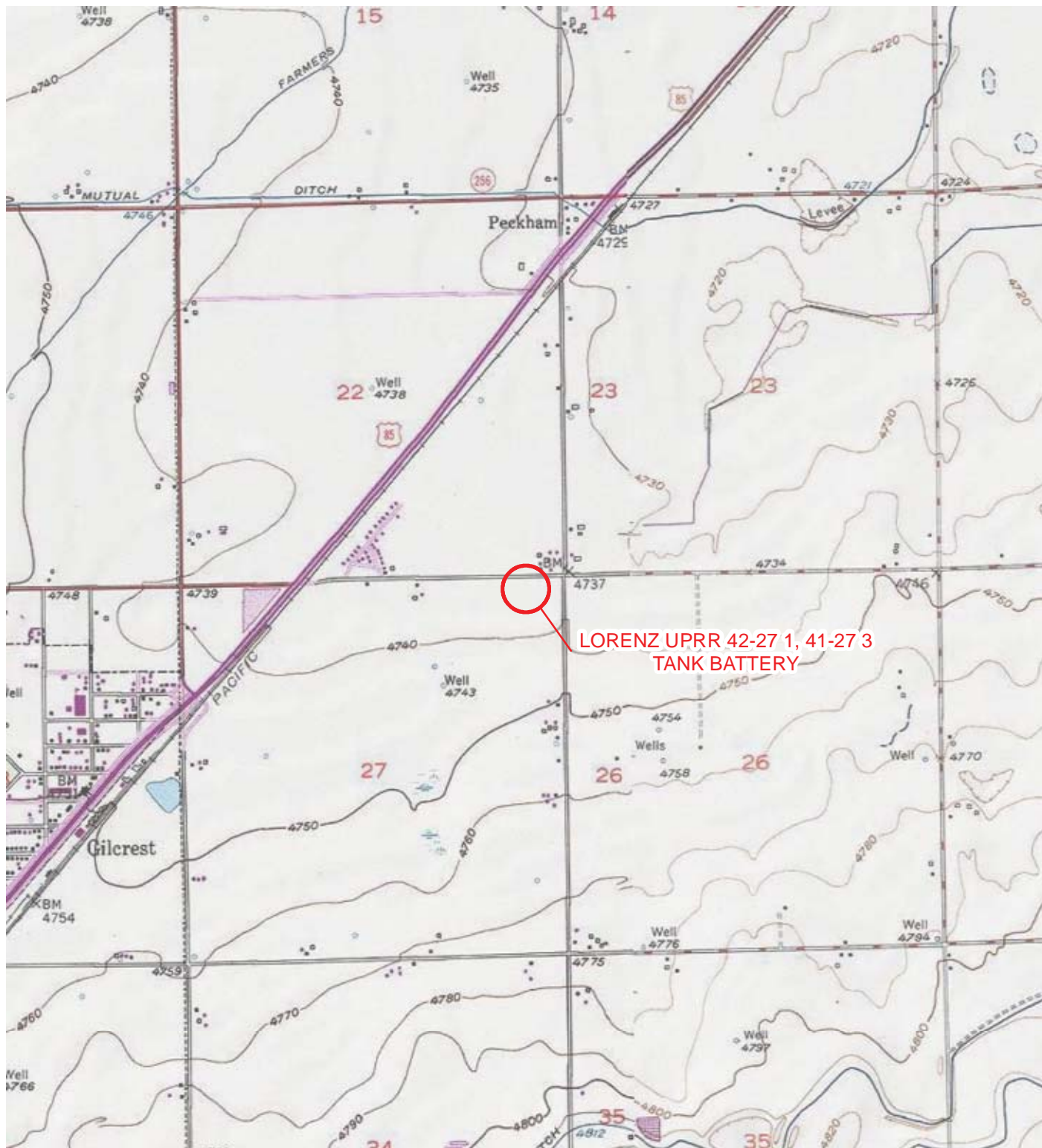

IMAGE COURTESY OF ESRI/USGS

# LEGEND

○ SITE LOCATION

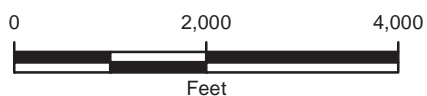

FIGURE 1  
SITE LOCATION MAP  
LORENZ UPRR 42-27 1, 41-27 3 TANK BATTERY  
NENE SEC 27-T4N-R66W  
WELD COUNTY, COLORADO  
NOBLE ENERGY, INC.



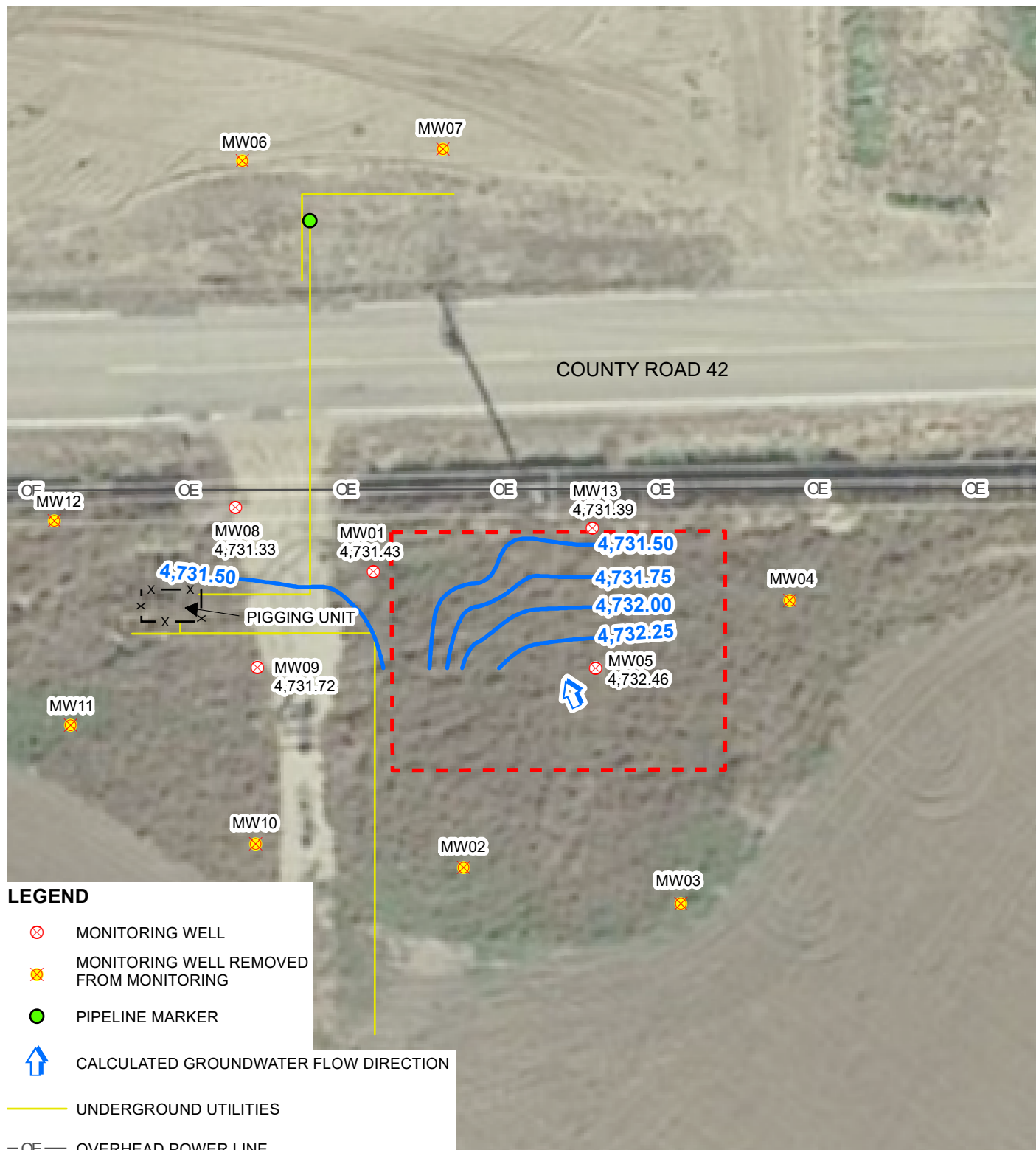
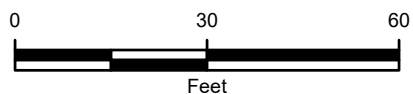

IMAGE COURTESY OF GOOGLE EARTH 2017



**FIGURE 2**  
**GROUNDWATER ELEVATION MAP**  
 LORENZ UPRR 42-27 1, 41-27 3 TANK BATTERY  
 NENE SEC 27-T4N-R66W  
 WELD COUNTY, COLORADO  
 NOBLE ENERGY, INC.





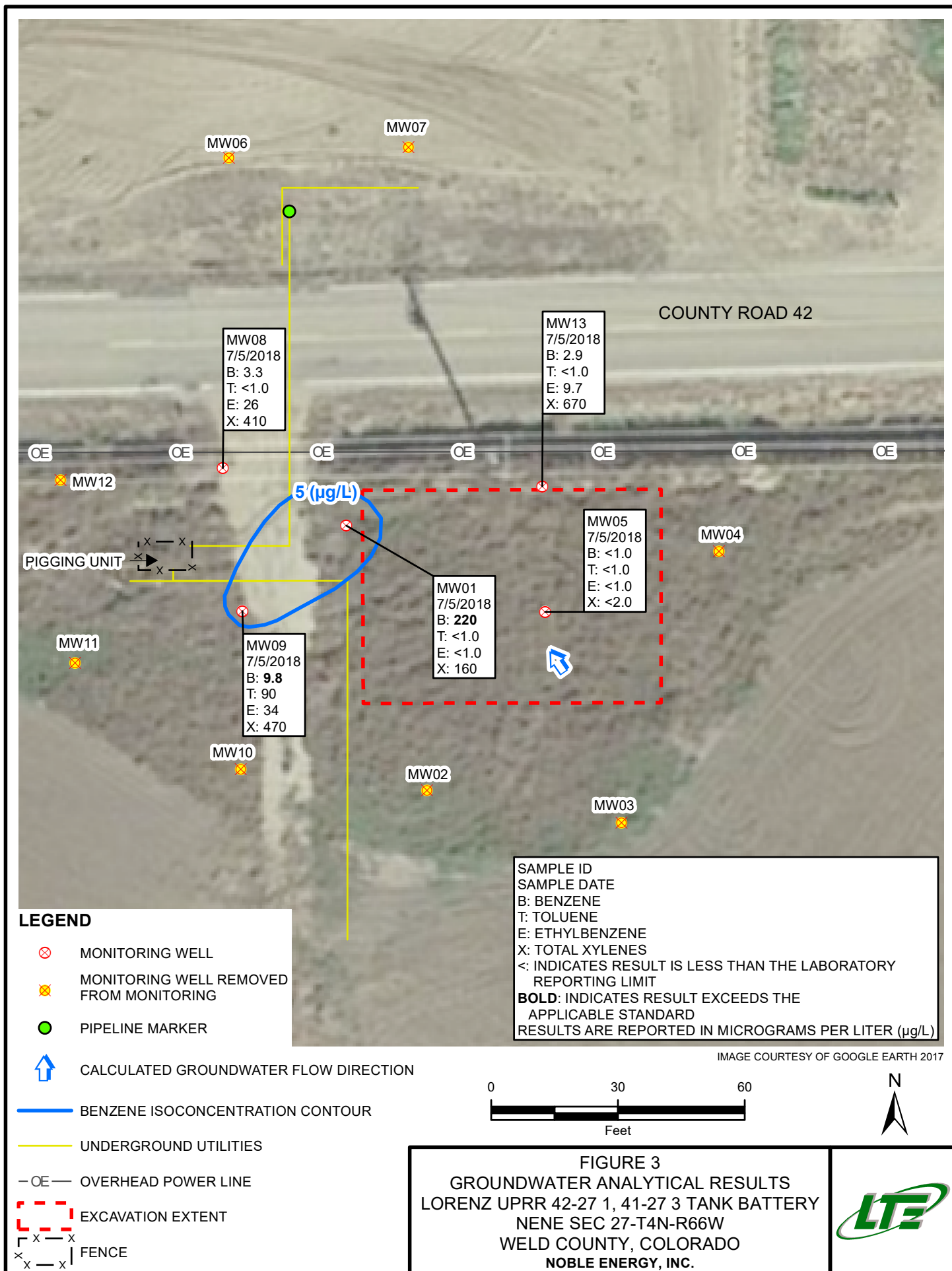

# Summit Scientific

---

741 Corporate Circle – Suite I ♦ Golden, Colorado 80401

303.277.9310 - laboratory ♦ 303.277.9531 - fax

July 10, 2018

Jeremy Pike

LT Environmental, Inc.

4600 West 60th Avenue

Arvada, CO 80003

RE: NEP - Lorenz UPRR 42-27 1, 41-27 3

Enclosed are the results of analyses for samples received by Summit Scientific on 07/05/18 17:10. If you have any questions concerning this report, please feel free to contact me.

Sincerely,

A handwritten signature in black ink, appearing to read 'P. Shrewsbury', with a stylized, cursive script.

Paul Shrewsbury For Ben Shrewsbury  
Laboratory Manager



LT Environmental, Inc.  
4600 West 60th Avenue  
Arvada CO, 80003

Project: NEP - Lorenz UPRR 42-27 1, 41-27 3

Project Number: 0083-14023  
Project Manager: Jeremy Pike

**Reported:**  
07/10/18 08:23

### ANALYTICAL REPORT FOR SAMPLES

Sample ID	Laboratory ID	Matrix	Date Sampled	Date Received
MW05	1807055-01	Water	07/05/18 14:32	07/05/18 17:10
MW08	1807055-02	Water	07/05/18 14:08	07/05/18 17:10
MW09	1807055-03	Water	07/05/18 14:17	07/05/18 17:10
MW13	1807055-04	Water	07/05/18 14:44	07/05/18 17:10
MW01	1807055-05	Water	07/05/18 15:03	07/05/18 17:10

Summit Scientific

*The results in this report apply to the samples analyzed in accordance with the chain of custody document. This analytical report must be reproduced in its entirety.*

# Summit Scientific

1807055

741 Corporate Circle Suite I ♦ Golden, Colorado 80401  
303-277-9310 ♦ 303-374-5933 Fax

Page 1 of 1

Client: LT Environmental, Inc.  
Address: 4600 West 60th Ave  
City/State/Zip: Arvada, CO 80003  
Phone: 303-433-9788 Fax: 303-433-1432  
Sampler Name: Drew Bullinger

Project Manager: Jeremy Pike  
E-Mail: Noble Remediation Team  
Project Name: Lorenz UPRR 42-27 1, 41-27 3  
Project Number: 008314023

Sample Description	Date Sampled	Time Sampled	Number of Containers	Preservative				Matrix				Analyze For:										Special Instructions	
				HCl	HNO <sub>3</sub>	None	Other (Specify)	Groundwater	Soil	Air - Canister Serial #	Other (Specify)	BTEX											
Mw05	7/5/18	14:32	3			X		X					X										Decant all samples
Mw08	7/5/18	14:08	3			X		X					X										
Mw09	7/5/18	14:17	3			X		X					X										
Mw13	7/5/18	14:44	3			X		X					X										
Mw01	7/5/18	15:03	3			X		X					X										
Relinquished by: Drew Bullinger				Date/Time: 8/5/18 17:10		Received by: [Signature] 7-5-18 17:10				Date/Time:		Turn Around Time (Check)										Notes:	
Relinquished by:				Date/Time:		Received by:				Date/Time:		Same Day <input type="checkbox"/> 72 Hours <input type="checkbox"/>										Invoice Jacob	
Relinquished by:				Date/Time:		Received by:				Date/Time:		24 Hours <input type="checkbox"/> Standard <input checked="" type="checkbox"/>											
Relinquished by:				Date/Time:		Received in Lab by:				Date/Time:		48 Hours <input type="checkbox"/>										Sample Integrity: [Signature] 2.4	
Relinquished by:				Date/Time:		Received in Lab by:				Date/Time:		Temperature Upon Receipt: [Signature] 2.4											
Relinquished by:				Date/Time:		Received in Lab by:				Date/Time:		Intact: Yes <input checked="" type="checkbox"/> No <input type="checkbox"/>											

# Sample Receipt Checklist

S2 Work Order: 1807055

Client: CT Env.

Client Project ID: Lorenz UPRR 42-27 1, 41-273

Shipped Via: H.D. on ice

(UPS, FedEx, Hand Delivered, Pick-up, etc.)

Airbill #: \_\_\_\_\_

Matrix (check all that apply):      Air      Soil/Solid   x   Water      Other: \_\_\_\_\_  
(Describe)

Temp (°C)	<u>2.4</u>
-----------	------------

Thermometer ID: 61857155-K

	Yes	No	N/A	Comments (if any)
If samples require cooling, was the temperature at 4°C +/- 2°C <sup>(1)</sup> ?				
NOTE: If samples are delivered the same day of sampling, this requirement is met provided that there is evidence that cooling has begun.	<u>✓</u>			
Were all samples received intact <sup>(1)</sup> ?	<u>✓</u>			
Was adequate sample volume provided <sup>(1)</sup> ?	<u>✓</u>			
If custody seals are present, are they intact <sup>(1)</sup> ?			<u>✓</u>	
Are samples with holding times due within 48 hours sample due within 48 hours present?			<u>✓</u>	
Is a chain-of-custody (COC) form present and filled out completely <sup>(1)</sup> ?	<u>✓</u>			
Does the COC agree with the number and type of sample bottles received <sup>(1)</sup> ?	<u>✓</u>			
Do the sample IDs on the bottle labels match the COC <sup>(1)</sup> ?	<u>✓</u>			
Is the COC properly relinquished by the client w/ date and time recorded <sup>(1)</sup> ?	<u>✓</u>			
For volatiles in water – is there headspace present? If yes, contact client and note in narrative.		<u>✓</u>		
Are samples preserved that require preservation (excluding cooling) <sup>(1)</sup> ?			<u>✓</u>	
Note the type of preservative in the Comments column – HCl, H2SO4, NaOH, HNO3, ect				
If samples are acid preserved for metals, is the pH ≤ 2 <sup>(1)</sup> ?			<u>✓</u>	
Record the pH in Comments.				
If dissolved metals are requested, were samples field filtered?			<u>✓</u>	
Additional Comments (if any):				
<sup>(1)</sup> If NO, then contact the client before proceeding with analysis and note in case narrative.				

Muri  
Custodian Printed Name or Initials

7-5-18  
Signature or Initials of Custodian

17:15  
Date/Time



LT Environmental, Inc.  
4600 West 60th Avenue  
Arvada CO, 80003

Project: NEP - Lorenz UPRR 42-27 1, 41-27 3

Project Number: 0083-14023  
Project Manager: Jeremy Pike

Reported:  
07/10/18 08:23

**MW05**  
**1807055-01 (Water)**

**Summit Scientific**

**Volatile Organic Compounds by EPA Method 8260B**

Date Sampled: **07/05/18 14:32**

Analyte	Result	Reporting Limit	Units	Dilution	Batch	Prepared	Analyzed	Method	Notes
Benzene	ND	1.0	ug/l	1	1807053	07/06/18	07/06/18	EPA 8260B	
Toluene	ND	1.0	"	"	"	"	"	"	
Ethylbenzene	ND	1.0	"	"	"	"	"	"	
Xylenes (total)	ND	2.0	"	"	"	"	"	"	

Date Sampled: **07/05/18 14:32**

Analyte	Result	Reporting Limit	Units	Dilution	Batch	Prepared	Analyzed	Method	Notes
Surrogate: 1,2-Dichloroethane-d4		106 %	23-173		"	"	"	"	
Surrogate: Toluene-d8		98.0 %	20-170		"	"	"	"	
Surrogate: 4-Bromofluorobenzene		102 %	21-167		"	"	"	"	

Summit Scientific

The results in this report apply to the samples analyzed in accordance with the chain of custody document. This analytical report must be reproduced in its entirety.



LT Environmental, Inc.  
4600 West 60th Avenue  
Arvada CO, 80003

Project: NEP - Lorenz UPRR 42-27 1, 41-27 3

Project Number: 0083-14023  
Project Manager: Jeremy Pike

Reported:  
07/10/18 08:23

**MW08**  
**1807055-02 (Water)**

**Summit Scientific**

**Volatile Organic Compounds by EPA Method 8260B**

Date Sampled: **07/05/18 14:08**

Analyte	Result	Reporting Limit	Units	Dilution	Batch	Prepared	Analyzed	Method	Notes
<b>Benzene</b>	<b>3.3</b>	1.0	ug/l	1	1807053	07/06/18	07/07/18	EPA 8260B	
Toluene	ND	1.0	"	"	"	"	"	"	
<b>Ethylbenzene</b>	<b>26</b>	1.0	"	"	"	"	"	"	
<b>Xylenes (total)</b>	<b>410</b>	2.0	"	"	"	"	"	"	

Date Sampled: **07/05/18 14:08**

Analyte	Result	Reporting Limit	Units	Dilution	Batch	Prepared	Analyzed	Method	Notes
Surrogate: 1,2-Dichloroethane-d4		105 %	23-173		"	"	"	"	
Surrogate: Toluene-d8		102 %	20-170		"	"	"	"	
Surrogate: 4-Bromofluorobenzene		103 %	21-167		"	"	"	"	

Summit Scientific

The results in this report apply to the samples analyzed in accordance with the chain of custody document. This analytical report must be reproduced in its entirety.



LT Environmental, Inc.  
4600 West 60th Avenue  
Arvada CO, 80003

Project: NEP - Lorenz UPRR 42-27 1, 41-27 3

Project Number: 0083-14023  
Project Manager: Jeremy Pike

Reported:  
07/10/18 08:23

**MW09**  
**1807055-03 (Water)**

**Summit Scientific**

**Volatile Organic Compounds by EPA Method 8260B**

Date Sampled: **07/05/18 14:17**

Analyte	Result	Reporting Limit	Units	Dilution	Batch	Prepared	Analyzed	Method	Notes
<b>Benzene</b>	<b>9.8</b>	1.0	ug/l	1	1807053	07/06/18	07/07/18	EPA 8260B	
<b>Toluene</b>	<b>90</b>	1.0	"	"	"	"	"	"	
<b>Ethylbenzene</b>	<b>34</b>	1.0	"	"	"	"	"	"	
<b>Xylenes (total)</b>	<b>470</b>	2.0	"	"	"	"	"	"	

Date Sampled: **07/05/18 14:17**

Analyte	Result	Reporting Limit	Units	Dilution	Batch	Prepared	Analyzed	Method	Notes
<i>Surrogate: 1,2-Dichloroethane-d4</i>		108 %	23-173		"	"	"	"	
<i>Surrogate: Toluene-d8</i>		103 %	20-170		"	"	"	"	
<i>Surrogate: 4-Bromofluorobenzene</i>		101 %	21-167		"	"	"	"	

Summit Scientific

*The results in this report apply to the samples analyzed in accordance with the chain of custody document. This analytical report must be reproduced in its entirety.*





LT Environmental, Inc.  
4600 West 60th Avenue  
Arvada CO, 80003

Project: NEP - Lorenz UPRR 42-27 1, 41-27 3

Project Number: 0083-14023  
Project Manager: Jeremy Pike

Reported:  
07/10/18 08:23

**MW13**  
**1807055-04 (Water)**

**Summit Scientific**

**Volatile Organic Compounds by EPA Method 8260B**

Date Sampled: **07/05/18 14:44**

Analyte	Result	Reporting Limit	Units	Dilution	Batch	Prepared	Analyzed	Method	Notes
<b>Benzene</b>	<b>2.9</b>	1.0	ug/l	1	1807053	07/06/18	07/07/18	EPA 8260B	
Toluene	ND	1.0	"	"	"	"	"	"	
<b>Ethylbenzene</b>	<b>9.7</b>	1.0	"	"	"	"	"	"	
<b>Xylenes (total)</b>	<b>670</b>	2.0	"	"	"	"	"	"	

Date Sampled: **07/05/18 14:44**

Analyte	Result	Reporting Limit	Units	Dilution	Batch	Prepared	Analyzed	Method	Notes
Surrogate: 1,2-Dichloroethane-d4		103 %	23-173		"	"	"	"	
Surrogate: Toluene-d8		101 %	20-170		"	"	"	"	
Surrogate: 4-Bromofluorobenzene		101 %	21-167		"	"	"	"	

Summit Scientific

The results in this report apply to the samples analyzed in accordance with the chain of custody document. This analytical report must be reproduced in its entirety.



LT Environmental, Inc.  
4600 West 60th Avenue  
Arvada CO, 80003

Project: NEP - Lorenz UPRR 42-27 1, 41-27 3

Project Number: 0083-14023  
Project Manager: Jeremy Pike

Reported:  
07/10/18 08:23

**MW01**  
**1807055-05 (Water)**

**Summit Scientific**

**Volatile Organic Compounds by EPA Method 8260B**

Date Sampled: **07/05/18 15:03**

Analyte	Result	Reporting Limit	Units	Dilution	Batch	Prepared	Analyzed	Method	Notes
<b>Benzene</b>	<b>220</b>	1.0	ug/l	1	1807053	07/06/18	07/07/18	EPA 8260B	
Toluene	ND	1.0	"	"	"	"	"	"	
Ethylbenzene	ND	1.0	"	"	"	"	"	"	
<b>Xylenes (total)</b>	<b>160</b>	2.0	"	"	"	"	"	"	

Date Sampled: **07/05/18 15:03**

Analyte	Result	Reporting Limit	Units	Dilution	Batch	Prepared	Analyzed	Method	Notes
Surrogate: 1,2-Dichloroethane-d4		108 %	23-173		"	"	"	"	
Surrogate: Toluene-d8		105 %	20-170		"	"	"	"	
Surrogate: 4-Bromofluorobenzene		101 %	21-167		"	"	"	"	

Summit Scientific

The results in this report apply to the samples analyzed in accordance with the chain of custody document. This analytical report must be reproduced in its entirety.



LT Environmental, Inc.  
4600 West 60th Avenue  
Arvada CO, 80003

Project: NEP - Lorenz UPRR 42-27 1, 41-27 3

Project Number: 0083-14023  
Project Manager: Jeremy Pike

Reported:  
07/10/18 08:23

## Volatile Organic Compounds by EPA Method 8260B - Quality Control

### Summit Scientific

Analyte	Reporting			Spike	Source		%REC		RPD	
	Result	Limit	Units	Level	Result	%REC	Limits	RPD	Limit	Notes

#### Batch 1807053 - EPA 5030 Water MS

##### Blank (1807053-BLK1)

Prepared & Analyzed: 07/06/18

Benzene	ND	1.0	ug/l							
Toluene	ND	1.0	"							
Ethylbenzene	ND	1.0	"							
Xylenes (total)	ND	2.0	"							
Surrogate: 1,2-Dichloroethane-d4	13.8		"	13.2		105	23-173			
Surrogate: Toluene-d8	13.2		"	13.3		99.0	20-170			
Surrogate: 4-Bromofluorobenzene	13.3		"	13.3		99.5	21-167			

##### LCS (1807053-BS1)

Prepared & Analyzed: 07/06/18

Benzene	34.4	1.0	ug/l	33.3		103	70-130			
Toluene	34.9	1.0	"	33.3		105	70-130			
Ethylbenzene	38.5	1.0	"	33.3		115	70-130			
m,p-Xylene	70.5	2.0	"	66.7		106	70-130			
o-Xylene	34.1	1.0	"	33.3		102	70-130			
Surrogate: 1,2-Dichloroethane-d4	13.9		"	13.2		105	23-173			
Surrogate: Toluene-d8	13.1		"	13.3		98.4	20-170			
Surrogate: 4-Bromofluorobenzene	13.4		"	13.3		100	21-167			

##### Matrix Spike (1807053-MS1)

Source: 1807055-01

Prepared & Analyzed: 07/06/18

Benzene	35.2	1.0	ug/l	33.3	ND	106	70-130			
Toluene	35.3	1.0	"	33.3	ND	106	70-130			
Ethylbenzene	38.9	1.0	"	33.3	ND	117	70-130			
m,p-Xylene	71.0	2.0	"	66.7	ND	106	70-130			
o-Xylene	33.8	1.0	"	33.3	ND	101	70-130			
Surrogate: 1,2-Dichloroethane-d4	13.7		"	13.2		104	23-173			
Surrogate: Toluene-d8	13.0		"	13.3		97.3	20-170			
Surrogate: 4-Bromofluorobenzene	13.4		"	13.3		100	21-167			

Summit Scientific

The results in this report apply to the samples analyzed in accordance with the chain of custody document. This analytical report must be reproduced in its entirety.



LT Environmental, Inc.  
4600 West 60th Avenue  
Arvada CO, 80003

Project: NEP - Lorenz UPRR 42-27 1, 41-27 3

Project Number: 0083-14023  
Project Manager: Jeremy Pike

Reported:  
07/10/18 08:23

**Volatile Organic Compounds by EPA Method 8260B - Quality Control**  
**Summit Scientific**

Analyte	Reporting			Spike	Source		%REC		RPD	
	Result	Limit	Units	Level	Result	%REC	Limits	RPD	Limit	Notes

**Batch 1807053 - EPA 5030 Water MS**

Matrix Spike Dup (1807053-MSD1)	Source: 1807055-01			Prepared & Analyzed: 07/06/18						
Benzene	37.4	1.0	ug/l	33.3	ND	112	70-130	6.03	30	
Toluene	37.2	1.0	"	33.3	ND	112	70-130	5.24	30	
Ethylbenzene	42.4	1.0	"	33.3	ND	127	70-130	8.65	30	
m,p-Xylene	78.1	2.0	"	66.7	ND	117	70-130	9.58	30	
o-Xylene	37.3	1.0	"	33.3	ND	112	70-130	9.96	30	
Surrogate: 1,2-Dichloroethane-d4	14.1		"	13.2		107	23-173			
Surrogate: Toluene-d8	12.9		"	13.3		96.5	20-170			
Surrogate: 4-Bromofluorobenzene	13.7		"	13.3		103	21-167			

Summit Scientific

The results in this report apply to the samples analyzed in accordance with the chain of custody document. This analytical report must be reproduced in its entirety.



LT Environmental, Inc.  
4600 West 60th Avenue  
Arvada CO, 80003

Project: NEP - Lorenz UPRR 42-27 1, 41-27 3

Project Number: 0083-14023  
Project Manager: Jeremy Pike

**Reported:**  
07/10/18 08:23

### Notes and Definitions

DET	Analyte DETECTED
ND	Analyte NOT DETECTED at or above the reporting limit
NR	Not Reported
dry	Sample results reported on a dry weight basis
RPD	Relative Percent Difference