

HALLIBURTON

iCem[®] Service

TERRA ENERGY PARTNERS

United States of America, COLORADO

For: TEP

Date: Sunday, August 12, 2018

Clough NR 311-3 Production PJR

API #: 05-045-23903

Sincerely,

Grand Junction Cement Engineering

1.0 Real-Time Job Summary

1.1 Job Event Log

Type	Seq. No.	Graph Label	Date	Time	Source	DH Density (ppg)	Comb Pump Rate (bbl/min)	DS Pump Press (psi)	Pump Stg Tot (bbl)	Comments
Event	1	Call Out	8/11/2018	11:00:00						Requested on Location @ 17:00
Event	2	Pre-Convoy Safety Meeting	8/11/2018	13:00:00						
Event	3	Crew Leave Yard	8/11/2018	13:10:00						1 Elite, 2 660's, 1 pickup
Event	4	Arrive At Loc	8/11/2018	17:00:00						Rig running casing
Event	5	Assessment Of Location Safety Meeting	8/11/2018	17:10:00						JSA completed - Customer offered/received SDS - water test pH 7.0, CI <200, temp 83 degrees
Event	6	Pre-Rig Up Safety Meeting	8/11/2018	17:15:00						
Event	7	Rig-Up Equipment	8/11/2018	17:30:00						DME iron to ground manifold, standpipe, hardline to pit. Water hoses to both uprights, bulk hoses to Silo and 660's.
Event	8	Other	8/11/2018	18:00:00						Rig Circulated 1:30 hrs prior to cement job at 450 gpm 1600 psi. Mud scales calibrated to drinking water prior to job.
Event	9	Pre-Job Safety Meeting	8/11/2018	19:00:00						All HES personnel, rig crew, and company rep.
Event	10	Start Job	8/11/2018	21:31:34						TD 11028', TP 11018', SJ 31.91', OH 8.75", Csg 4.5" 11.6 lb/ft P-110 Prev. Csg.

9.625" 36# @ 1127', Mud
11.0 ppg.

Event	11	Fill Lines	8/11/2018	21:32:47	8.33	2	60	5	Fresh Water
Event	12	Release PSI	8/11/2018	21:40:16					Fix Leak
Event	13	Test Lines	8/11/2018	21:41:37			6177		Held pressure 2 minutes
Event	14	Pump Spacer	8/11/2018	21:47:27	8.33	4	460	5	Fresh Water
Event	15	Pump Spacer	8/11/2018	21:49:58	8.4	4	425	20	80 lbs. Mud Flush III
Event	16	Check Weight	8/11/2018	21:53:17					Density verified via mud cup
Event	17	Pump Lead Cement	8/11/2018	21:57:46	12.7	8	1250	227.3	690 sks, 12.7 ppg, 1.85 yield, 8.94 gal/sk
Event	18	Pump Tail Cement	8/11/2018	22:29:15	14.2	7	950	224.1	740 sks, 14.2 ppg, 1.7 Yield, 7.53 gal/sk
Event	19	Shutdown	8/11/2018	23:05:31					Wash lines to pit
Event	20	Drop Top Plug	8/11/2018	23:14:46					Co-Rep Verify Plug Launched
Event	21	Pump Displacement	8/11/2018	23:15:50	8.4	10	2950	170.3	3 lbs BE-6, 1 gal MMCR, 2% KCl
Event	22	Slow Rate	8/11/2018	23:33:33	8.4	4	2600	160	Slow Rate 10 bbls to Calculated Displacement
Event	23	Bump Plug	8/11/2018	23:35:54			3300		Plug Bumped at 2600 psi, Brought up to 3300 psi
Event	24	Check Floats	8/11/2018	23:39:36					Floats held – 2 bbl back to the truck
Event	25	End Job	8/11/2018	23:40:34					Good returns throughout job. Pipe was not reciprocated during job.
Event	26	Pre-Rig Down Safety Meeting	8/12/2018	00:20:18					No sugar, HES top plug used, 0 add hours
Event	27	Rig-Down Equipment	8/12/2018	00:28:23					

Event	28	Pre-Convoy Safety Meeting	8/12/2018	01:02:21	
Event	29	Crew Leave Location	8/12/2018	01:13:07	Thanks for using Halliburton Cement, Chris Martinez and crew.

TEP, Clough NR 311-3, 4 1/2" Production

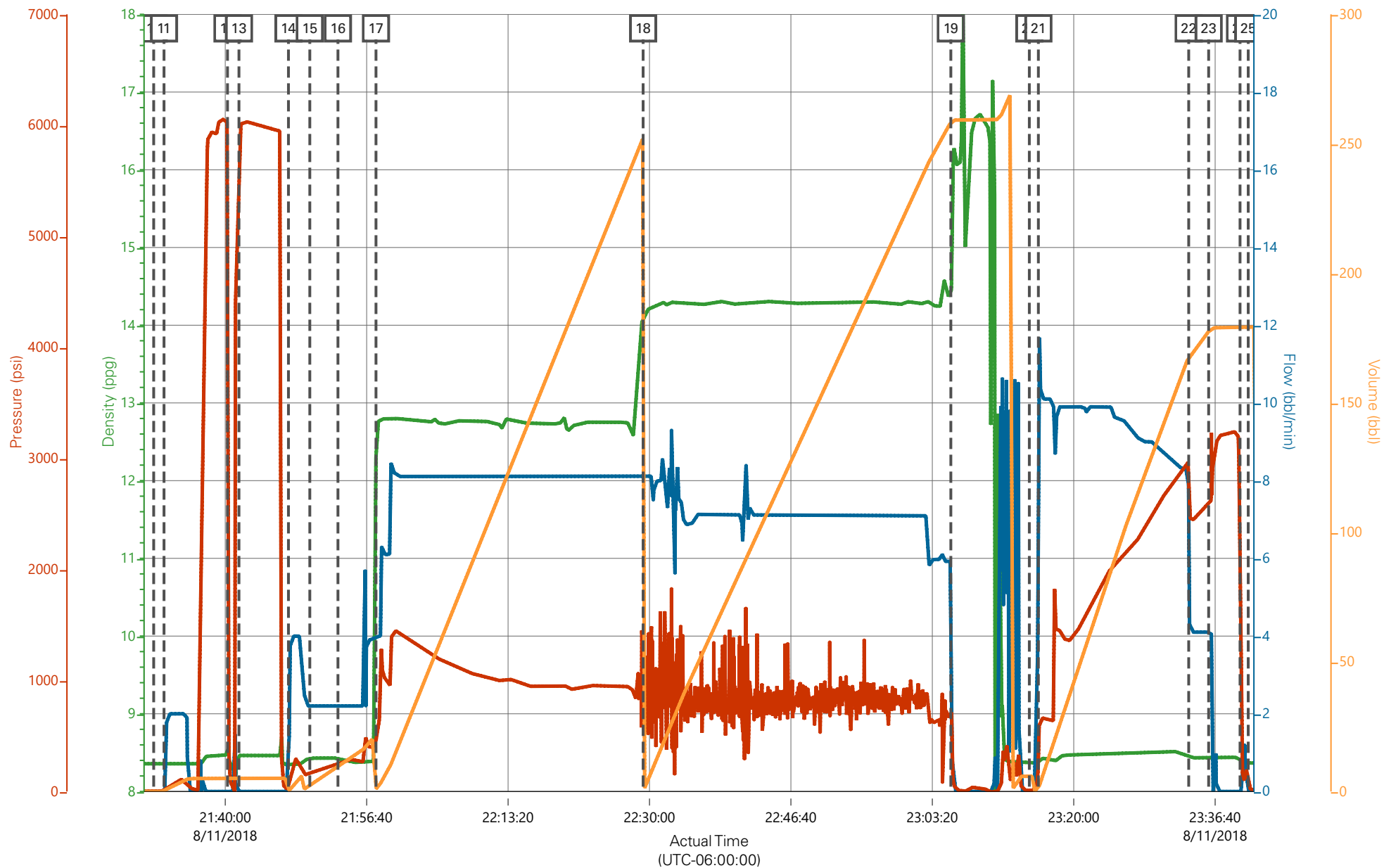

DH Density (ppg) 8.07 Comb Pump Rate (bbl/min) 3.6 DS Pump Press (psi) 24 Pump Stg Tot (bbl) 61.4

HALLIBURTON

Rockies, Grand Junction

Lab Results- Lead

Job Information

Request/Slurry	2491711/1	Rig Name	H&P 318	Date	31/JUL/2018
Submitted By	Patrick Ealey	Job Type	Production Casing	Bulk Plant	Grand Junction
Customer	Terra Energy Partners	Location	Garfield	Well	NR 311-3

Well Information

Casing/Liner Size	4.5 in	Depth MD	11044 ft	BHST	122°C / 251°F
Hole Size	8.75 in	Depth TVD	10074 ft	BHCT	88°C / 190°F
Pressure	6352 psi				

Drilling Fluid Information

Mud Supplier Name	Mud Trade Name	Density
-------------------	----------------	---------

Cement Information - Lead Design

Conc	UOM	Cement/Additive	Sample Type	Sample Date	Lot No.	Cement Properties		
		NeoCem				Slurry Density	12.7	lbm/gal
						Slurry Yield	1.853	ft3/sack
						Water Requirement	8.959	gal/sack
						Total Mix Fluid	8.959	gal/sack
						Water Source	Fresh Water	
						Water Chloride		

This report is the property of Halliburton Energy Services and neither it nor any part thereof, nor a copy thereof, is to be published or disclosed without first securing the expressed written approval of Halliburton. It may however be used in the course of regular business operations by any person or concern receiving such report from Halliburton. This report is for information purposes only and the content is limited to the sample described. Halliburton makes no warranties, expressed or implied, as to the accuracy of the contents or results. Any user of this report agrees Halliburton shall not be liable for any loss or damage regardless of cause, including any act or omission of Halliburton, resulting from the use hereof.

Operation Test Results Request ID 2491711/1

Thickening Time - ON-OFF-ON

07/AUG/2018

Test Temp (degF)	Pressure (psi)	Reached in (min)	30 Bc (hh:min)	50 Bc (hh:min)	70 Bc (hh:min)	100 Bc (hh:min)	Start Bc	Stirring before stop (mins)	Static Period (min)	Peak reading (BC)
190	6352	50	3:09	3:16	3:39	3:48	8	60	15	19

Total sks = 690

CS1716, Trailer 7094, 345 sks

CS1717, Trailer 8321, 345 sks

Deflected from 8Bc--- > 19Bc-- > 17 with in one minute

Grand Junction, Colorado

Fields	Values
Project Name	GJ2491711-1 TERRA BULK PRODUCTION LE
Test ID	35705001 - TT
Request ID	2491711-1
Tested by	CT
Customer	TERRA ENERGY PARTNERS
Well No	NR 311-3
Rig	H&P 318
Casing/Liner Size	4.5 INCH

Fields	Values
Job Type	PRODUCTION CASING
Cement Type	GCC TYPE I-II
Cement Weight	Standard
Test Date	08/07/18
Test Time	1:12 PM
Temp. Units	degF
Pressure Units	PSI
SW Version	2.1.0.507

Events	Results
30.00 Bc	03h:09m
40.00 Bc	03h:13m
50.00 Bc	03h:16m
70.00 Bc	03h:39m
100.00 Bc	03h:48m
00h:30m	8.09
01h:00m	8.20
01h:30m	16.46

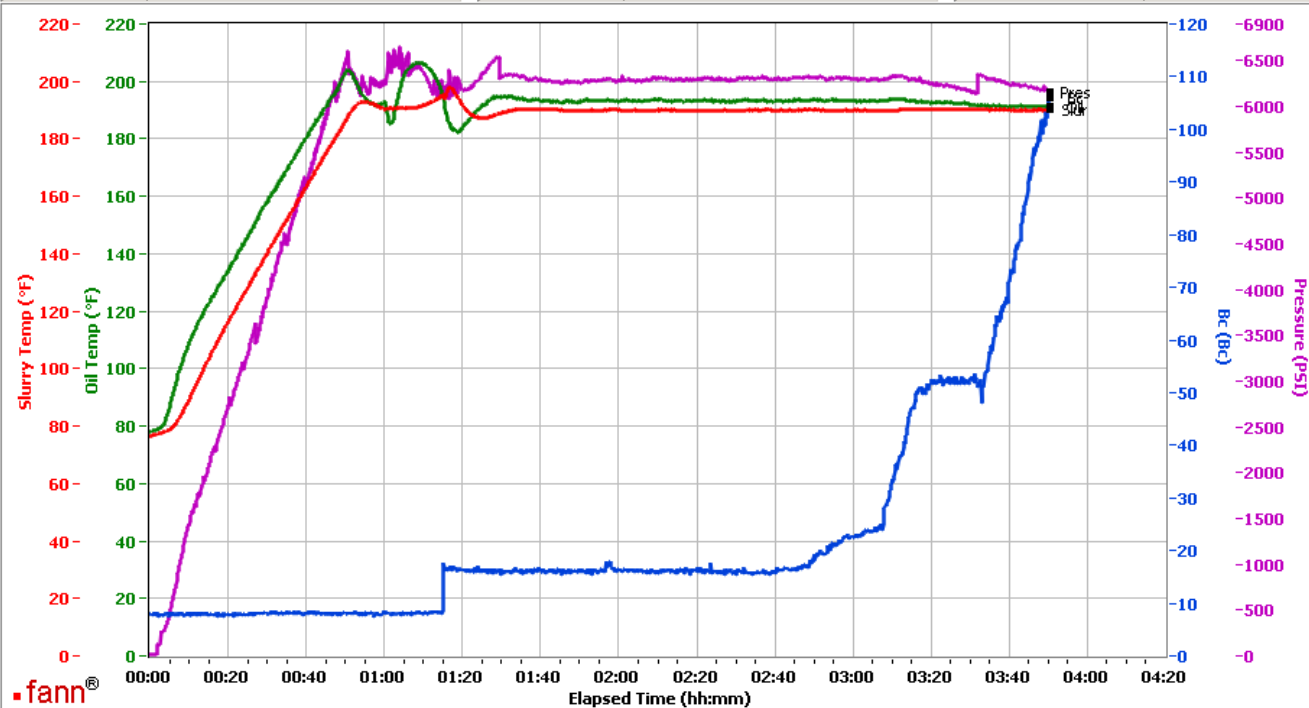

Data File C:\Documents and Settings\M290\Local Settings\Temporary Internet Files\Content.IE5\SPUJOLQV\GJ2491711-1 TERRA BULK PRODUCTION LEAD[1].tdms

Comments CS1716, TRAILER 7094, 345 SKS - CS1717, TRAILER 8321, 345 SKS

This report is the property of Halliburton Energy Services and neither it nor any part thereof, nor a copy thereof, is to be published or disclosed without first securing the expressed written approval of Halliburton. It may however be used in the course of regular business operations by any person or concern receiving such report from Halliburton. This report is for information purposes only and the content is limited to the sample described. Halliburton makes no warranties, expressed or implied, as to the accuracy of the contents or results. Any user of this report agrees Halliburton shall not be liable for any loss or damage regardless of cause, including any act or omission of Halliburton, resulting from the use hereof.

HALLIBURTON

Rockies, Grand Junction

Lab Results- Tail

Job Information

Request/Slurry	2491712/2	Rig Name	H&P 318	Date	31/JUL/2018
Submitted By	Patrick Ealey	Job Type	Production Casing	Bulk Plant	Grand Junction
Customer	Terra Energy Partners	Location	Garfield	Well	NR 311-3

Well Information

Casing/Liner Size	4.5 in	Depth MD	11044 ft	BHST	122°C / 251°F
Hole Size	8.75 in	Depth TVD	10074 ft	BHCT	88°C / 190°F
Pressure	6352 psi				

Drilling Fluid Information

Mud Supplier Name	Mud Trade Name	Density
-------------------	----------------	---------

Cement Information - Tail Design



<u>Conc</u>	<u>UOM</u>	<u>Cement/Additive</u>	<u>Sample Type</u>	<u>Sample Date</u>	<u>Lot No.</u>	Cement Properties		
		ThermaCem				Slurry Density	14.2	lbm/gal
						Slurry Yield	1.704	ft3/sack
						Water Requirement	7.53	gal/sack
						Total Mix Fluid	7.53	gal/sack
						Water Source	Fresh Water	
						Water Chloride		

This report is the property of Halliburton Energy Services and neither it nor any part thereof, nor a copy thereof, is to be published or disclosed without first securing the expressed written approval of Halliburton. It may however be used in the course of regular business operations by any person or concern receiving such report from Halliburton. This report is for information purposes only and the content is limited to the sample described. Halliburton makes no warranties, expressed or implied, as to the accuracy of the contents or results. Any user of this report agrees Halliburton shall not be liable for any loss or damage regardless of cause, including any act or omission of Halliburton, resulting from the use hereof.

Operation Test Results Request ID 2491712/2

Thickening Time - ON-OFF-ON

07/AUG/2018

Test Temp (degF)	Pressure (psi)	Reached in (min)	30 Bc (hh:mm)	50 Bc (hh:mm)	70 Bc (hh:mm)	100 Bc (hh:mm)	Start Bc	Stirring before stop (mins)	Static Period (min)	Peak reading (BC)
190	6352	50	2:30	2:31	2:37	2:40	14	60	15	13

Total sks = 740

CS1715, Trailer 8476, 370 sks

Deflected from 12Bc--- > 13Bc

please note the heat of hydration at 2:29

Grand Junction Colorado

Fields	Values
Project Name	GJ2491712-2 TERRA BULK PRODUCTION TA
Test ID	35721697 - TT
Request ID	2491712-2
Tested by	CT
Customer	TERRA ENERGY PARTNERS
Well No	NR 311-3
Rig	H&P 318
Casing/Liner Size	4.5 INCH

Fields	Values
Job Type	PRODUCTION CASING
Cement Type	MOUNTAIN G
Cement Weight	Standard
Test Date	08/07/18
Test Time	11:18AM
Temp. Units	degF
Pressure Units	PSI
SW Version	2.1.0.507

Events	Results
30.00 Bc	02h:30m
40.00 Bc	02h:31m
50.00 Bc	02h:31m
70.00 Bc	02h:37m
100.00 Bc	02h:40m
00h:30m	12.50
01h:00m	11.56
01h:30m	12.89

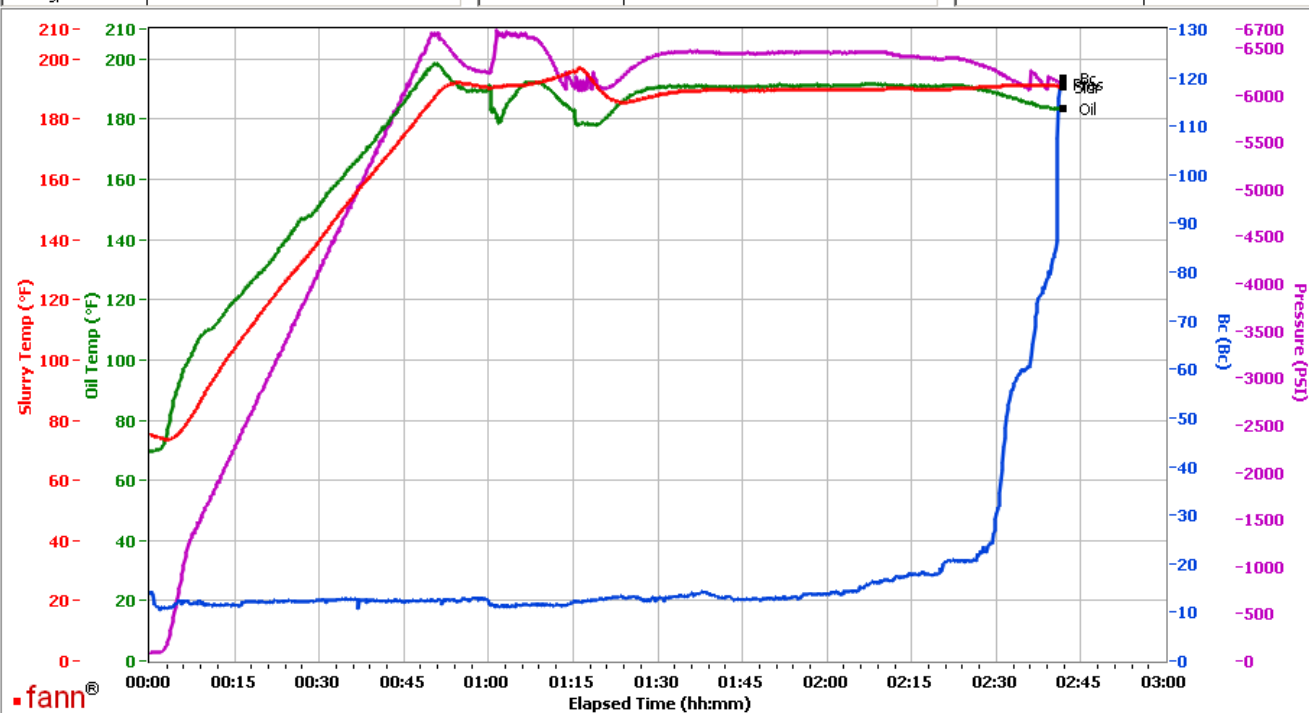

Data File C:\Documents and Settings\M290\Local Settings\Temporary Internet Files\Content.IE5\CDER4HUV\GJ2491712-2 TERRA BULK PRODUCTION TAIL[1].tdms

Comments CS1715, TRAILER 8476, 370 SKS

This report is the property of Halliburton Energy Services and neither it nor any part thereof, nor a copy thereof, is to be published or disclosed without first securing the expressed written approval of Halliburton. It may however be used in the course of regular business operations by any person or concern receiving such report from Halliburton. This report is for information purposes only and the content is limited to the sample described. Halliburton makes no warranties, expressed or implied, as to the accuracy of the contents or results. Any user of this report agrees Halliburton shall not be liable for any loss or damage regardless of cause, including any act or omission of Halliburton, resulting from the use hereof.

Operation Test Results Request ID 2491712/1

Thickening Time - ON-OFF-ON

07/AUG/2018

Test Temp (degF)	Pressure (psi)	Reached in (min)	30 Bc (hh:mm)	50 Bc (hh:mm)	70 Bc (hh:mm)	100 Bc (hh:mm)	Start Bc	Stirring before stop (mins)	Static Period (min)
190	6352	50	2:23	2:31	2:33	2:36	23	60	15

Total sks = 740

CS1714 TR#1513 370 SKS

Grand Junction, Colorado

Fields	Values	Fields	Values	Events	Results
Project Name	GJ2491712-1 TERRA PRODUCTION BULK TA	Job Type	PRODUCTION CASING	30.00 Bc	02h:23m
Test ID	35705003	Cement Type	MOUNTAIN G	40.00 Bc	02h:30m
Request ID	GJ2491712-1 TT	Cement Weight	Standard	50.00 Bc	02h:31m
Tested by	DEBA	Test Date	08/06/18	70.00 Bc	02h:33m
Customer	TERRA ENERGY PARTNERS	Test Time	10:52 PM	100.00 Bc	02h:36m
Well No	NR 311-3	Temp. Units	degF	00h:30m	19.19
Rig	H8P 318	Pressure Units	PSI	01h:00m	15.05
Casing/Liner Size	4.5"	SW Version	2.1.0.507	01h:30m	16.37

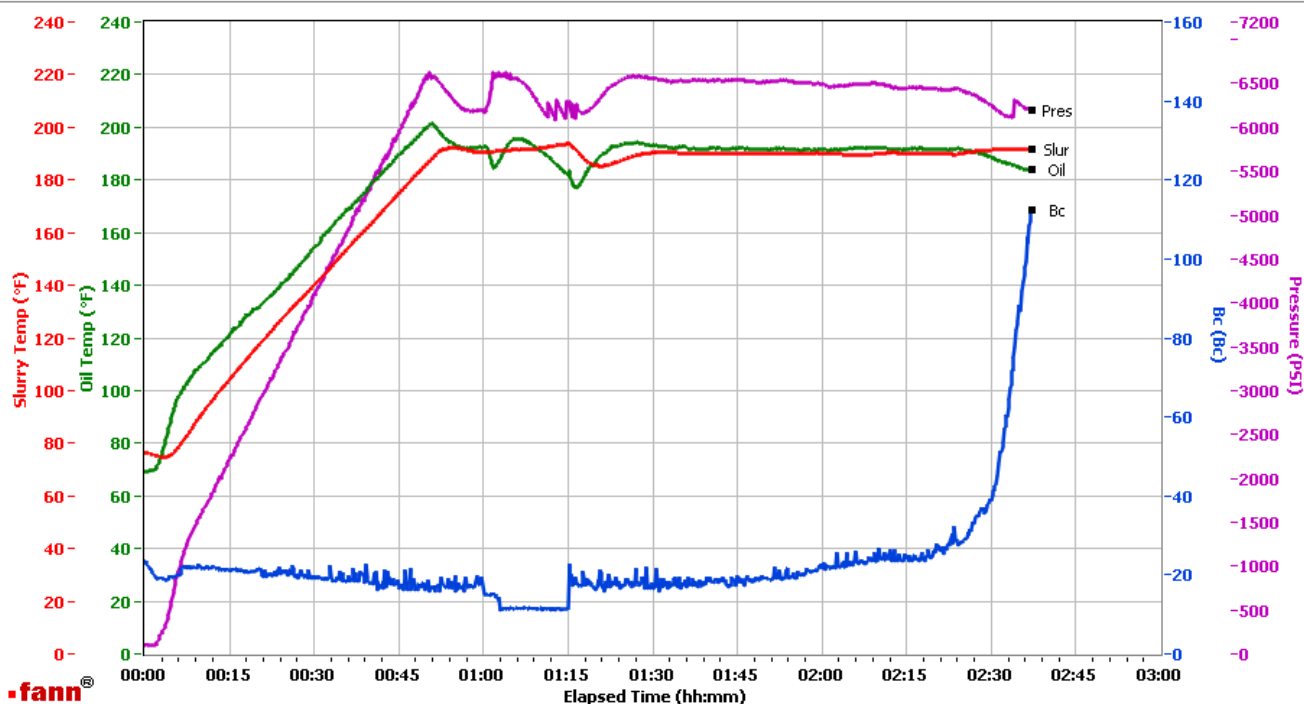

Data File C:\Documents and Settings\M290\Local Settings\Temporary Internet Files\Content.IE5\CDER4HJW\GJ2491712-1 TERRA PRODUCTION BULK TAIL[1].TDM5

Comments CS1714 TR#1513 370 SKS

This report is the property of Halliburton Energy Services and neither it nor any part thereof, nor a copy thereof, is to be published or disclosed without first securing the expressed written approval of Halliburton. It may however be used in the course of regular business operations by any person or concern receiving such report from Halliburton. This report is for information purposes only and the content is limited to the sample described. Halliburton makes no warranties, expressed or implied, as to the accuracy of the contents or results. Any user of this report agrees Halliburton shall not be liable for any loss or damage regardless of cause, including any act or omission of Halliburton, resulting from the use hereof.