

**Inspection Photos**  
**Location Name: APACHE CANYON 03-05**  
**Location ID: 307339**



Colorado Oil & Gas Conservation Commission  
37.11493, -104.88166, 2155.0m, 74°  
2019/01/17 10:38:01

**PHOTO 1: WELLHEAD**



Colorado Oil & Gas Conservation Commission  
37.11493, -104.88166, 2154.0m, 311°  
2019/01/17 10:38:13

**PHOTO 2: WELL SIGN/METER HOUSE**

**Inspection Photos**  
**Location Name: APACHE CANYON 03-05**  
**Location ID: 307339**



**PHOTO 3: PACKING ON TBG HEAD IS LEAKING**



**PHOTO 4: STAINED SOIL INSIDE SOUND WALL AROUND COMPRESSOR**



Inspection Photos  
Location Name: APACHE CANYON 03-05  
Location ID: 307339

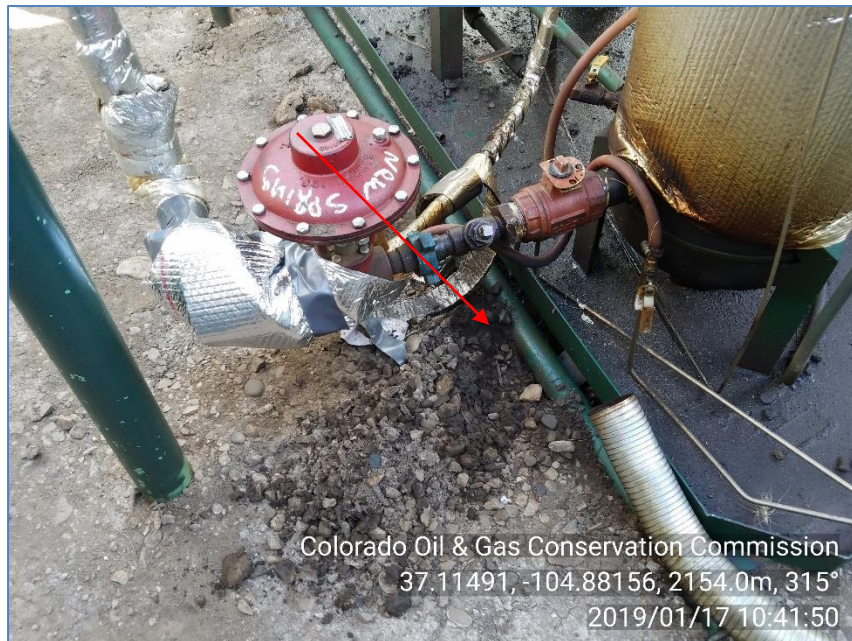

**PHOTO 5: STAINED SOIL ON WEST SIDE OF COMPRESSOR SKID UNDER COMPRESSOR SKID APPEARS TO BE STAINED AS FAR AS SOIL CAN BE SEEN.**



**PHOTO 6: BERM AROUND PIT ON SOUTH WEST CORNER HAS BEEN BREACHED AND STORM RUNOFF IS ABLE TO ENTER PRODUCTION PIT.**

Inspection Photos  
Location Name: APACHE CANYON 03-05  
Location ID: 307339



**PHOTO 7: BERM AROUND PIT ON NORTH SIDE OF PIT HAS BEEN BREACHED AND STORM RUNOFF IS ABLE TO ENTER PRODUCTION PIT.**