

T 1 N R 58 W SEC. 14 ORD NO. 1027

FORM E-1

SCHLUMBERGER WELL SURVEYING CORPORATION HOUSTON, TEXAS						
<i>Electrical Log</i>						
COUNTY MORGAN FIELD of ADENA LOCATION SEC. 14-1N-58W WELL L. CLAR # 7 COMPANY PETROLEUM INC.	COMPANY PETROLEUM INC.			Location of Well		
	WELL L. CLAR # 7			23		
	FIELD ADENA					
	LOCATION SEC. 14-1N-58W					
	SE SE SE			Elevation: D.F. K.B. 4595 or G.L. 4584		
COUNTY MORGAN			FILING No.			
STATE COLORADO						
RUN No.	ONE					
Date	7-23-54					
First Reading	5800					
Last Reading	98					
Feet Measured	5713					
Csg. Schlum.	96					
Csg. Driller	92					
Depth Reached	5810					
Bottom Driller	5810					
Depth Datum	K. B.					
Mud Nat.	OIL EMULSION					
" Density	9.4					
" Viscosity	112					
" Resist.	2.2 @ 78°F	@ °F	@ °F	@ °F	@ °F	@ °F
" Res. BHT	1.3 @ 138°F	@ °F	@ °F	@ °F	@ °F	@ °F
" pH	8.5 @ °F	@ °F	@ °F	@ °F	@ °F	@ °F
" Wtr. Loss	4.8 CC 30 min.	CC 30 min.	CC 30 min.	CC 30 min.	CC 30 min.	CC 30 min.
Max. Temp. °F	138					
Bit Size	7-7/8" to TD					
Spchs.—AM	16"					
AM	64"					
AO	18' 8"					
Opr. Rig Time	2 HOURS					
Truck No.	1753 FORT MORGAN					
Recorded By	O'MALLEY					
Witness By	YOUNG					

REPRODUCTION
by
COLORADO BLUE PRINT CO.
DENVER, COLORADO

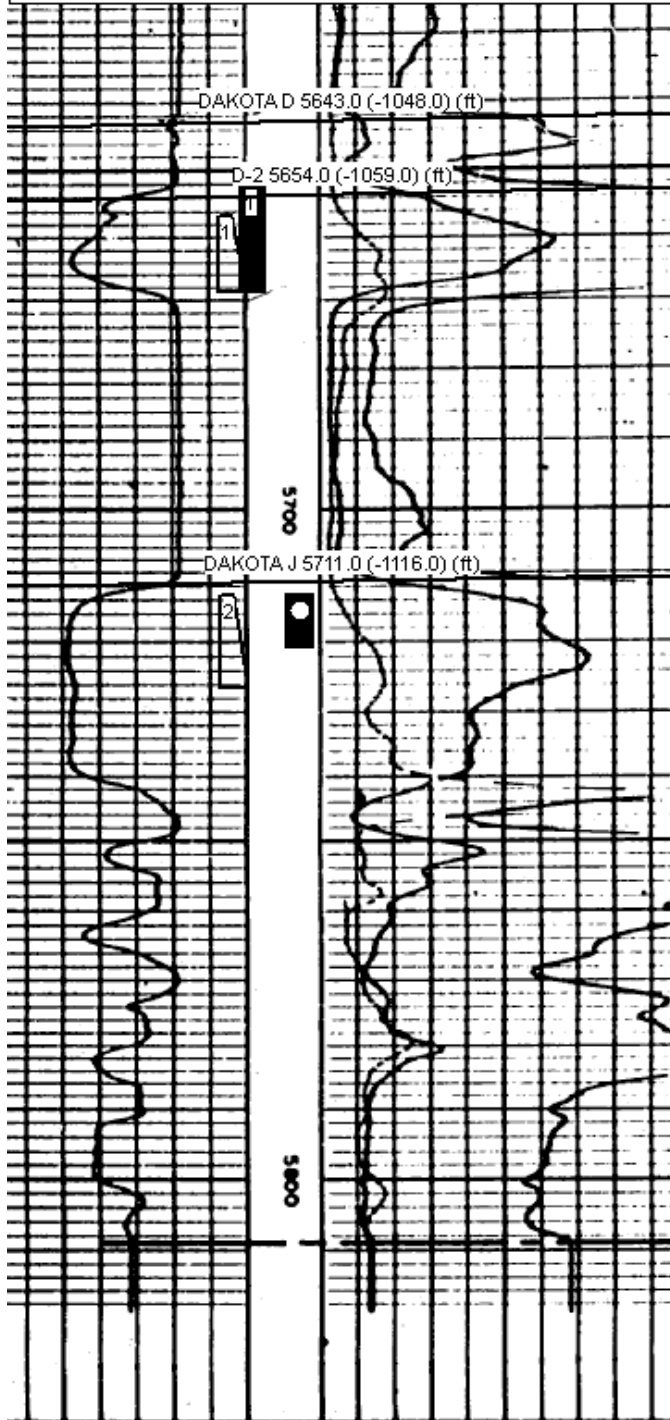

131 +

EUM INC.
R # 7
14-1N-58W
I. COUNTY COLORADO
4596 K.O.

F.R.
5800

0	NORMAL	50
0		500
0	LATERAL	50
0		500
0	AMPLIFIED NORMAL	