



LWD MEMORY LOG

Gamma Ray

Scale: **1:240 MD**

Company: **Noble Energy**

Well: **Dorothy State LG16-757**

Field: **Weld County**

County: **Weld** Country: **United States**

Driller's Depth **State: Colorado**

Status: **Final Print**

API No: **05-123-47612**

Job ID: **109454523**

Permanent Datum (P.D.): **Ground Level**

Log Measured From: **Rig Floor**

Elevation: **4855.00 ft**

Elev. KB: **4885.00 ft**

Elev. DF: **4855.00 ft**

Elev. GL: **4855.00 ft**

Interval Drilled

Date From: **2018-11-16** Top: (ft) **1944.00**

Date To: **2018-11-19** Bottom: (ft) **16692.00**

Spud Date: **2018-11-14**

Magnetic Field Reference

Azi Reference North: **Grid** Dip Angle: (deg) **66.98**

Total Magnetic Field Strength: (nT) **52343**

Mag to Reference North Correction: (deg) **6.93**

Borehole Record

Casing Record

Hole Size (in) From (ft) To (ft) Size (in) Weight (lb/ft) From (ft) To (ft)

13.500 30.00 1944.00 9.625 36.00 30.00 1934.00

8.500 1944.00 16692.00 30.00 1934.00

Mud Record

Deviation Record

Type From (ft) To (ft) Hole Size (in) Interval (ft) Inc | Az (Start) Inc | Az (End)

Oil Based Mud 1944.00 16692.00 8.500 14748.00 0.35 | 299.23 90.52 | 177.53

Acquisition System

Software Version

Other

Baker Hughes Cadence RT 4.2

DeliverableGen 1.0.8107.2

© 2015 Baker Hughes, a GE company, LLC – All rights reserved. Baker Hughes, a GE company, LLC and its affiliates ("BHGE") provides this information on an "as is" basis for general information purposes and believes it to be accurate as of the date of publication. BHGE does not make any representation as to the accuracy or completeness of the information and makes no warranties of any kind, specific, implied or oral, to the fullest extent permissible by law, including those of merchantability and fitness for a particular purpose or use. BHGE hereby disclaims any and all liability for any direct, indirect, consequential or special damages, claims for lost profits, or third party claims arising from the use of the information, whether a claim is asserted in contract, tort, or otherwise. The BHGE logo is a trademark of Baker Hughes, a GE company, LLC. GE and the GE monogram are trademarks of General Electric Company used under trademark license.

Log Run Summary

Run No	Bit Run No.	Bit Size (in)	Bit Type	Bit Gauge Length (in)	Assembly Type	Logged Interval		Bit Depth Interval		Date / Time		Circ. Hours (h)
						Top (ft)	Bottom (ft)	From (ft)	To (ft)	Start Logging	End Logging	
1	1	8.500	PDC	2.00	AutoTrak Curve	1944.00	16678.00	1944.00	16692.00	2018-11-16 06:14	2018-11-18 23:22	57.46

Crew

Name	Arrive Wellsite	Depart Wellsite	Name	Arrive Wellsite	Depart Wellsite	Name	Arrive Wellsite	Depart Wellsite
Tien Bui	2018-11-14	2018-11-20						

Mud Properties Record

Date / Time	Run No.	Measured Depth (ft)	Mud Type	Density (ppg)	Viscosity (cP)	pH	Fluid Loss (cm3)	Oil / Water	Source	Total Chlorides (ppm)	K+ (%)
2018-11-15 10:22	1	1944.00	Oil Based Mud	9.2	12	N/A	24.8	81.1/18.9	Active Pit	24000	0.00
2018-11-17 09:39	1	8873.00	Oil Based Mud	9.3	11	N/A	17.6	83.3/16.7	Active Pit	25000	0.00
2018-11-18 05:32	1	12760.00	Oil Based Mud	9.4	12	N/A	18.0	83.6/16.4	Active Pit	22500	0.00

Equipment and Service Data

Run No.	Tool	Serial Number	Measurement	Sensor Offset (ft)	Bit Offset (ft)	Max O.D. (in)	Min I.D. (in)
1	ATC_SU	14547138	Near Bit VSS	5.93	6.74	7.000	4.330
1	ATC_SU	14547138	Near Bit Inclination	5.93	6.74	7.000	4.330
1	ATC_MWD	14307439	Gamma (single)	2.77	12.91	7.000	3.250

1	ATC_MWD	14307439	Directional (mag)	12.27	22.41	7.000	3.250
---	---------	----------	-------------------	-------	-------	-------	-------

Service and Tool Mnemonics

Mnemonic	Name	Description
ATC_SU	ATC_SU	Auto Trak Curve Steering Unit
ATC_MWD	ATC_MWD	Auto Trak Curve MWD
ATC_LCPM	ATC_LCPM	Auto Trak Curve LCPM

Comments

- Depth measurements were obtained from a depth control system not supplied or operated by Baker Hughes. Due to lack of control by Baker Hughes logging engineers, depth calibrations and measurements could not be independently verified.
- Baker Hughes LWD Run 1 utilized 6 ¾ inch NaviGamma service (Gamma Ray and Directional) behind an 8 1/2 inch bit and rotary steerable assembly from 1944 to 16692 feet MD (1944 to 6074 feet TVD).
- The Gamma Ray Apparent (GRAM) data is presented 0 to 300 API, per the customer's request.

Remarks

Number	Measured Depth (ft)	Hole Section (in)	Run No.	Remark
1	16678.00	8.500	1	The interval from 16678 to 16692 feet MD (6074 feet TVD) was not logged due to sensor to bit offset at well TD.

Curve Mnemonics

Presented Curves	Description	Units
ROPA	Depth Averaged ROP 3 ft Average	ft/h
TVD	True Vertical Depth	ft
WOBA	Weight On Bit, Average 1 ft Average	klb
GRAM	Gamma Ray - Apparent - Memory 0.5 ft Average	API
GRIM	Gamma Ray - Data Point Indicator - Memory	unitless
GRTM	Gamma Ray - Time Since Drilled - Memory	min
TCDM	Directional Real-Time Survey Temperature	degF

<div> <div>BAKER HUGHES</div> <div>a GE company</div> </div> <div>  </div>	Company	Noble Energy			
	Well	Dorothy State LG16-757			
	Interval	Date From:	2018-11-16 04:13	Top:	1944.00 ft
		Date To:	2018-11-19 15:16	Bottom:	16692.00 ft
	Created	2018-11-19 15:28:31			

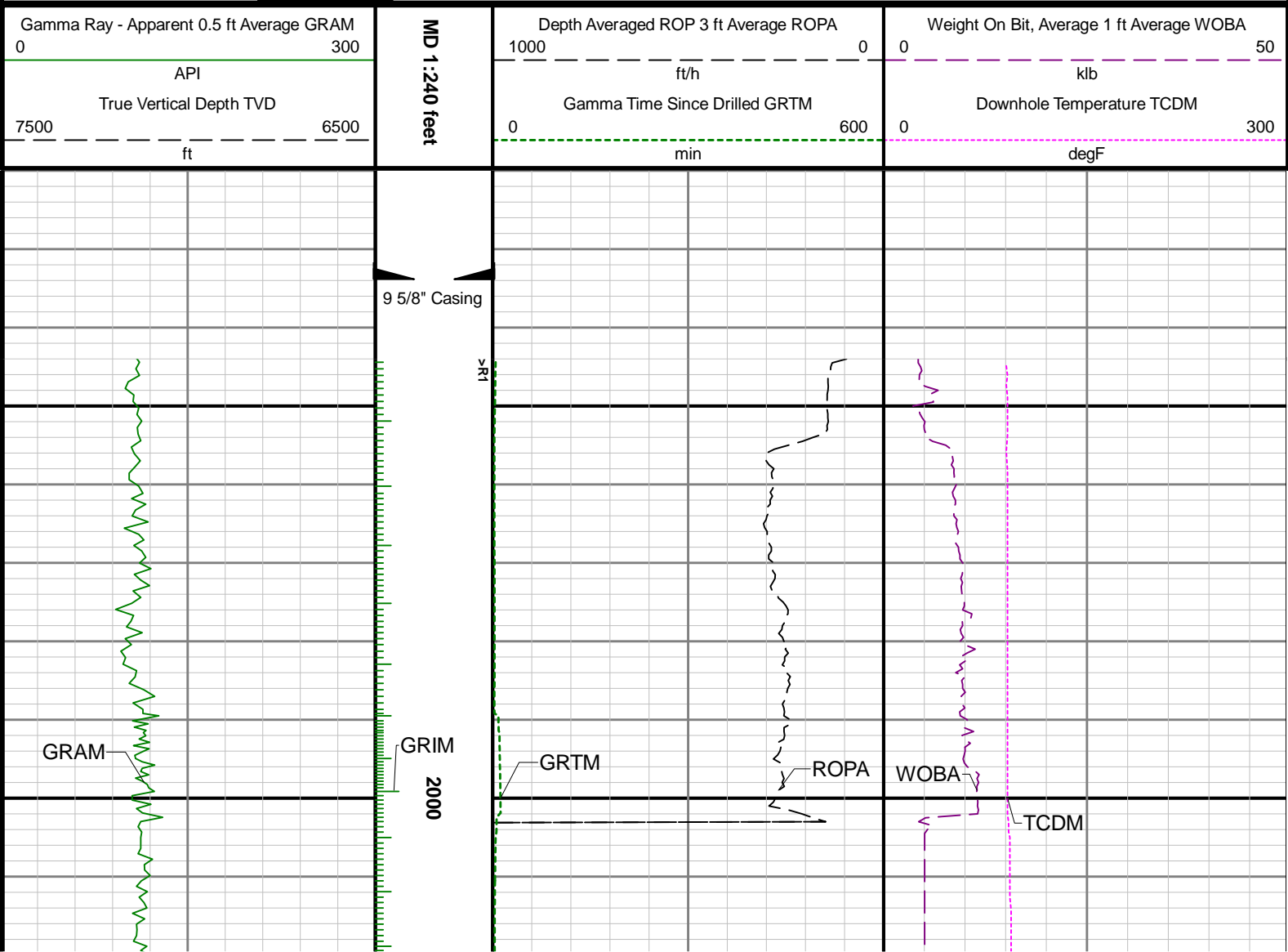

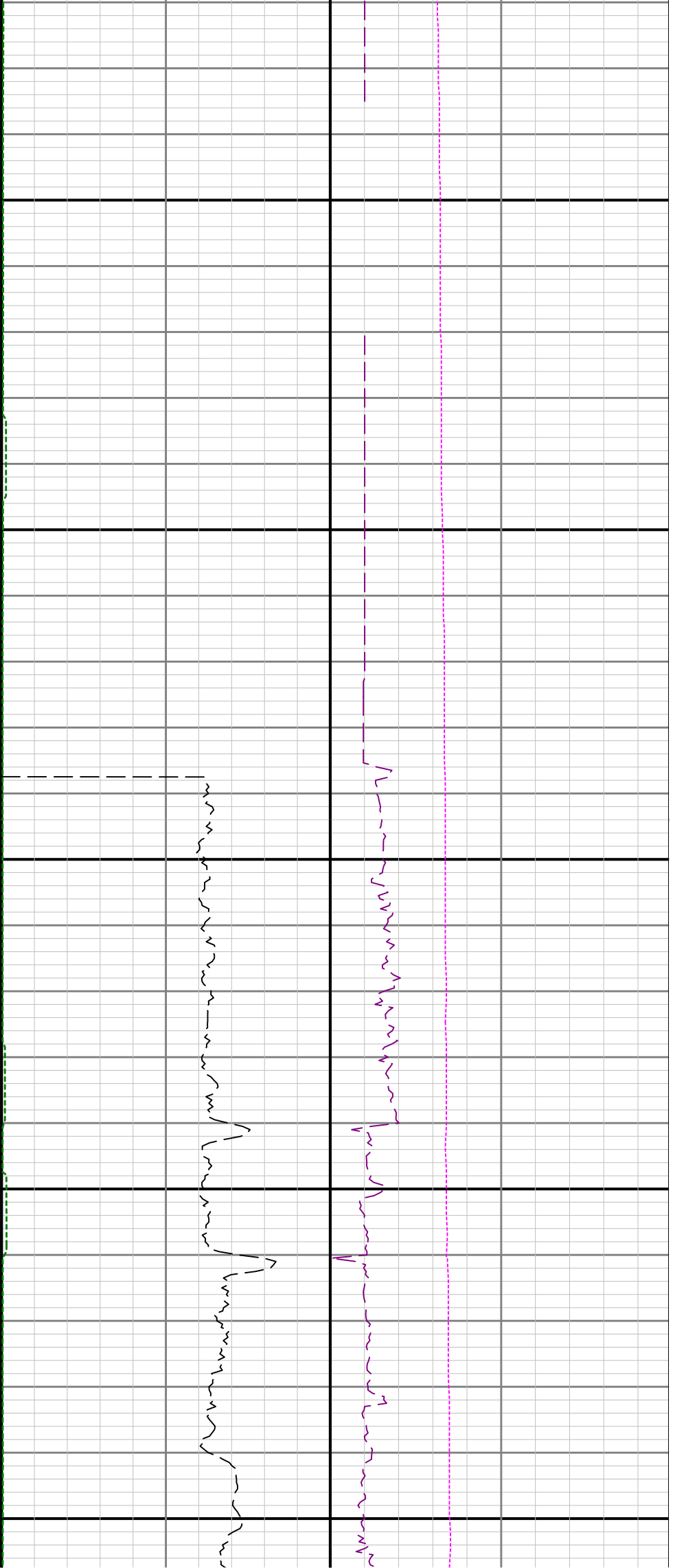

2100

2200

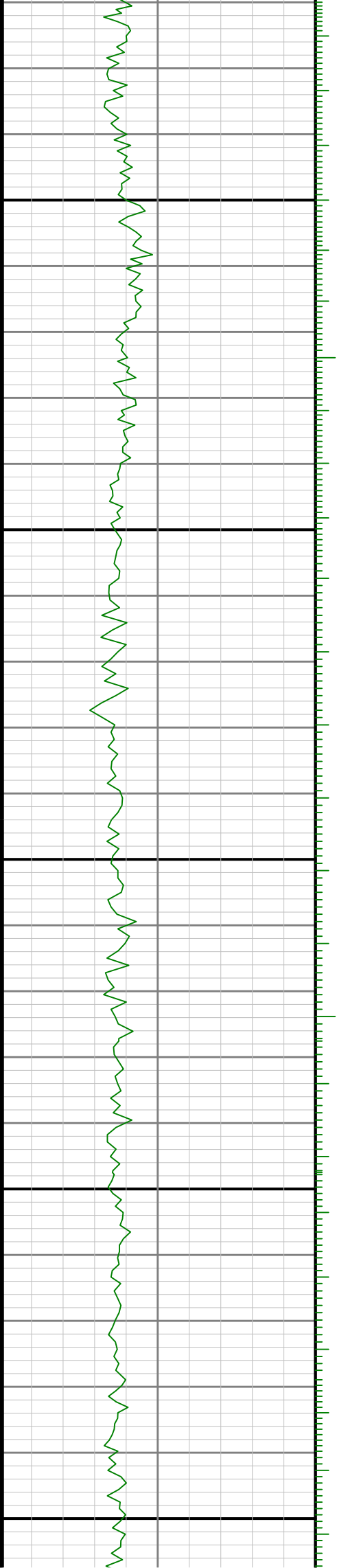

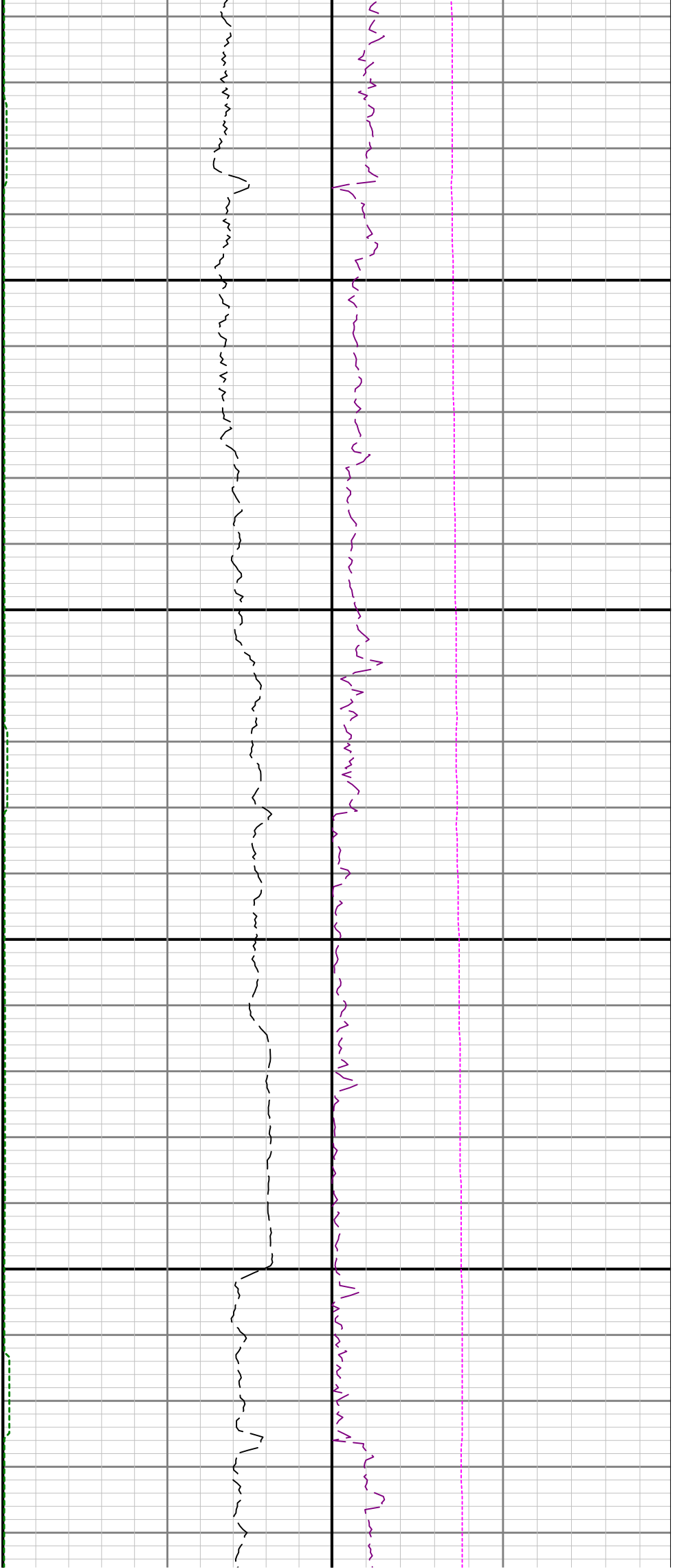

2300

2400

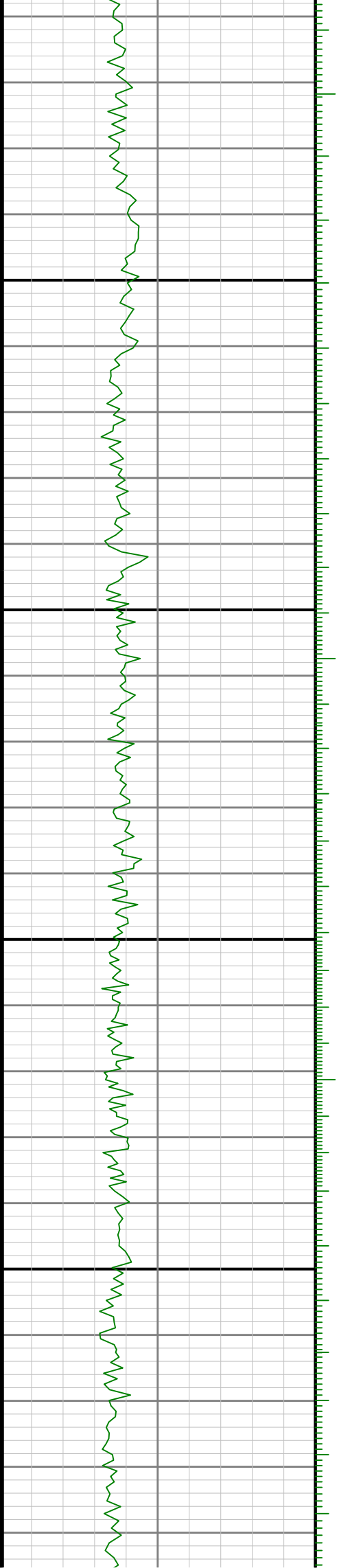

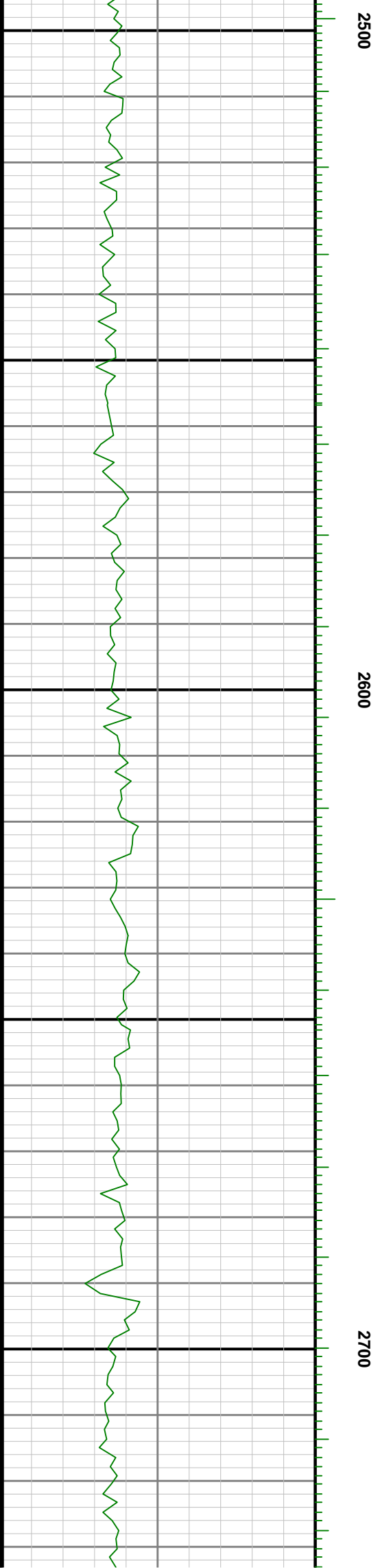
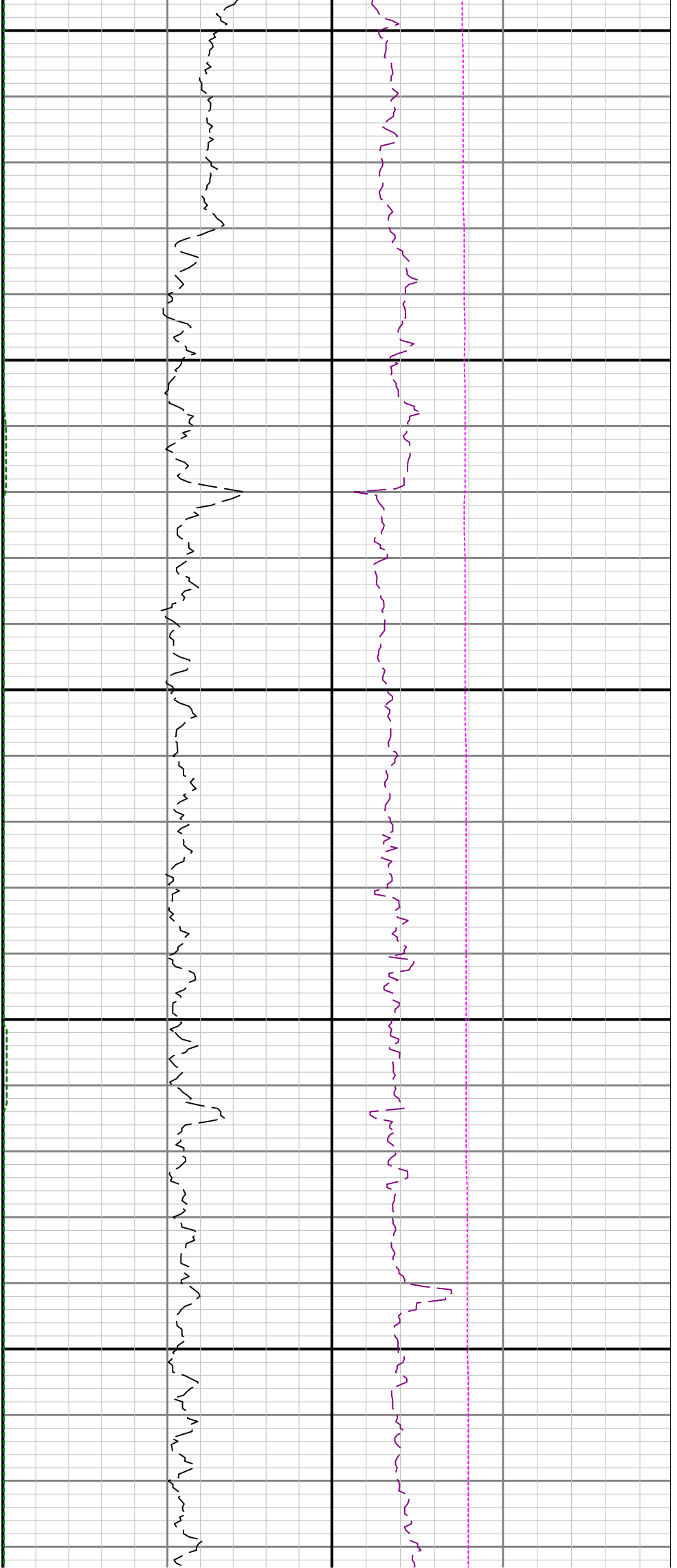

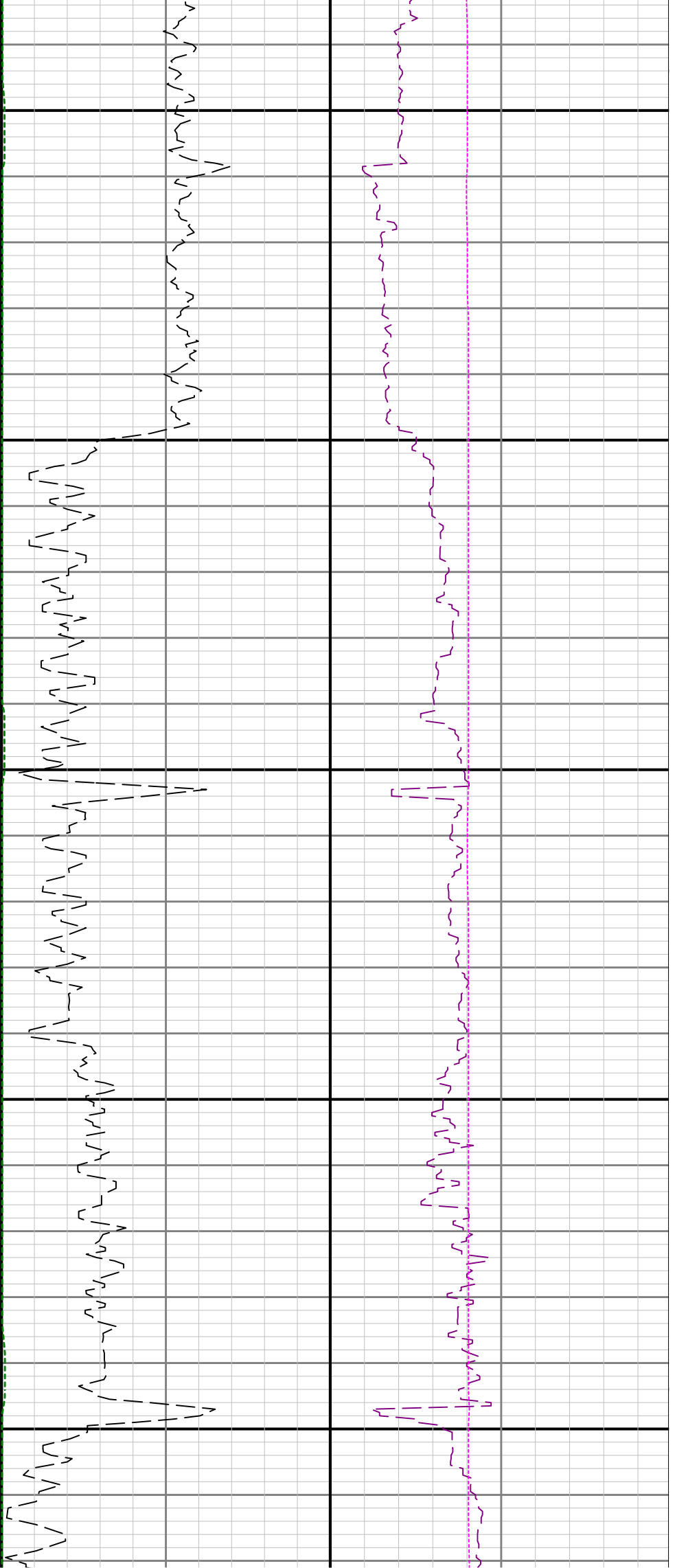

2800

2900

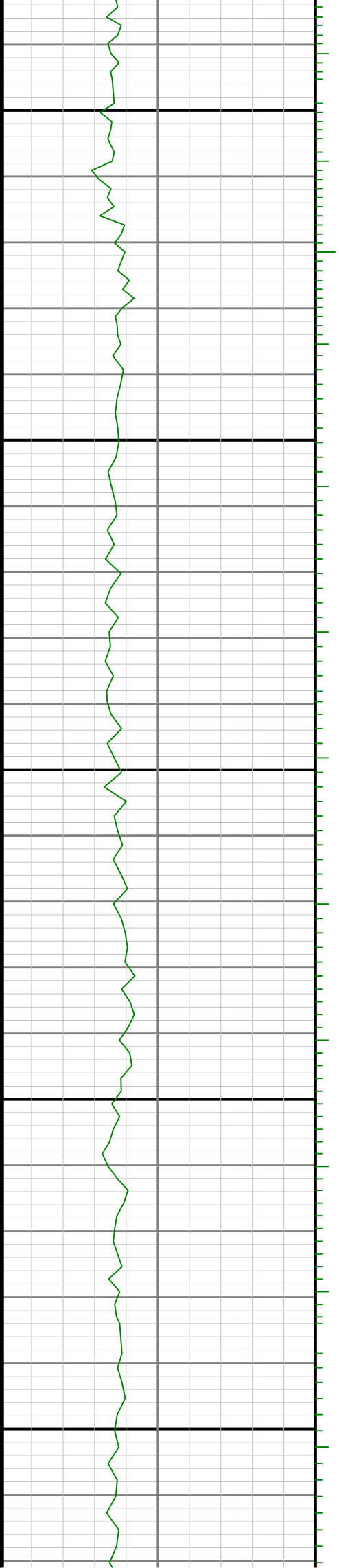

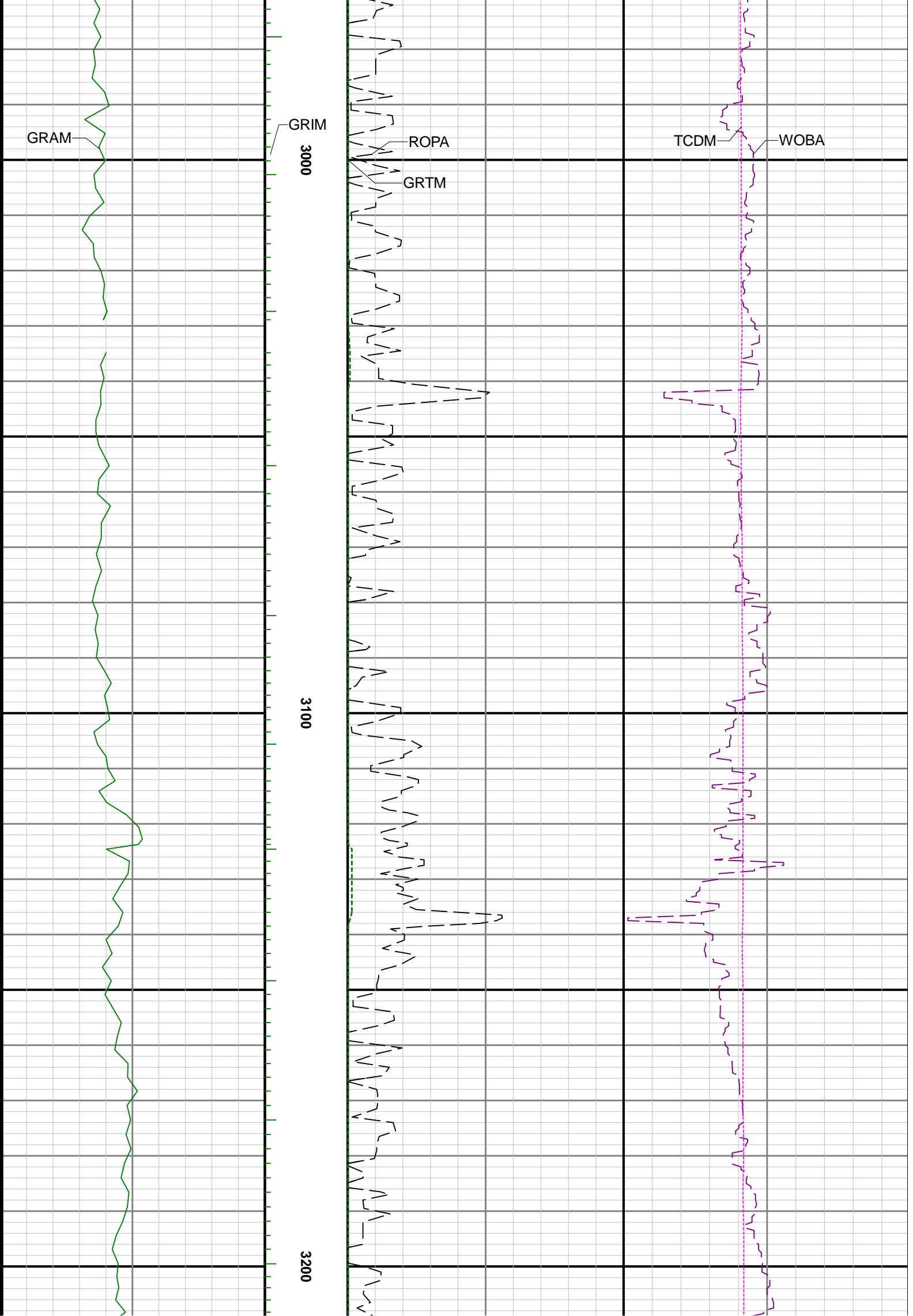

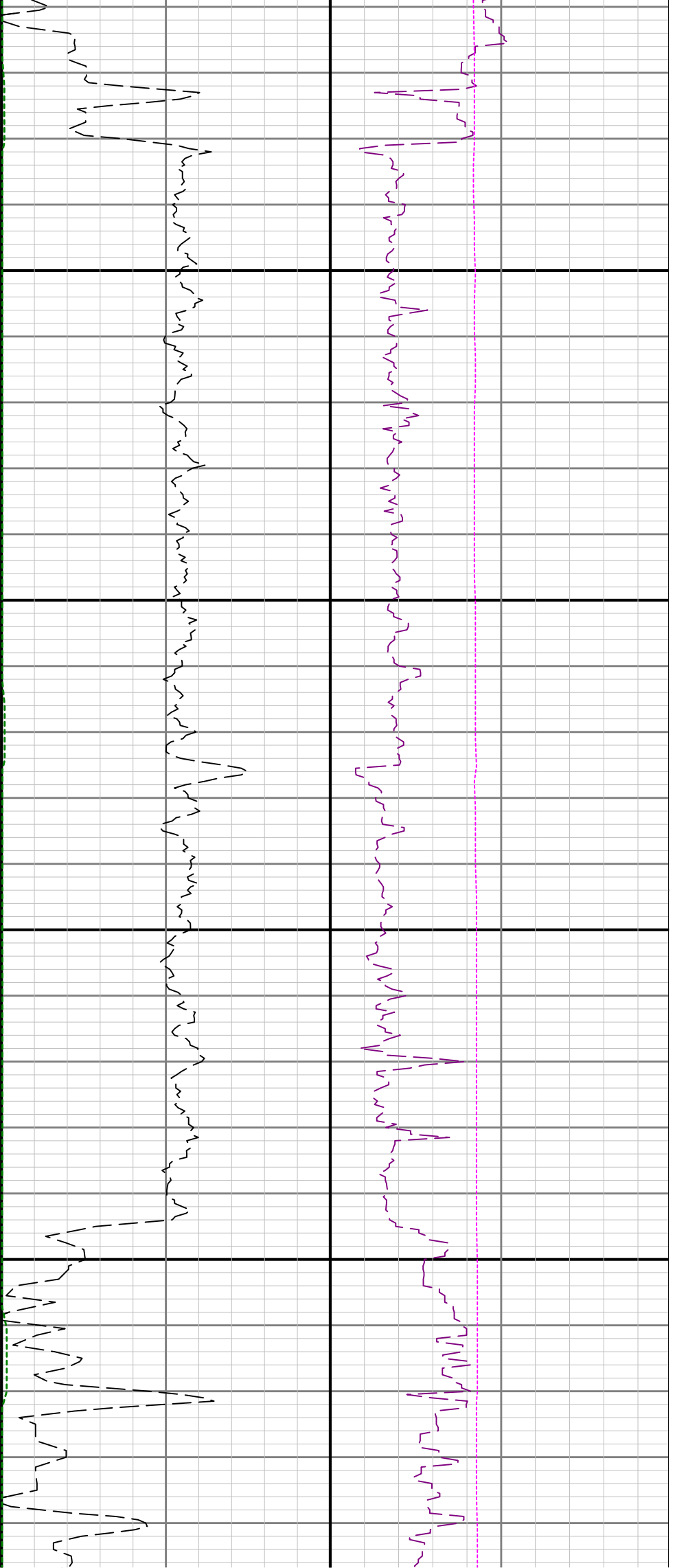

3300

3400

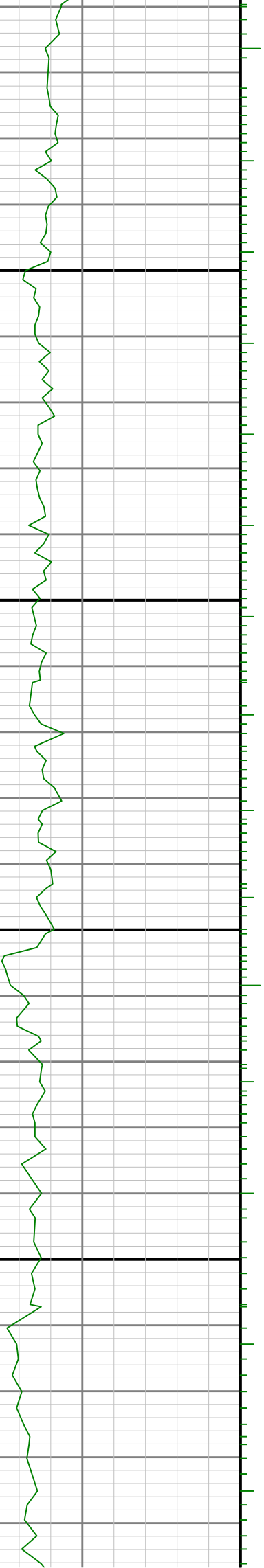

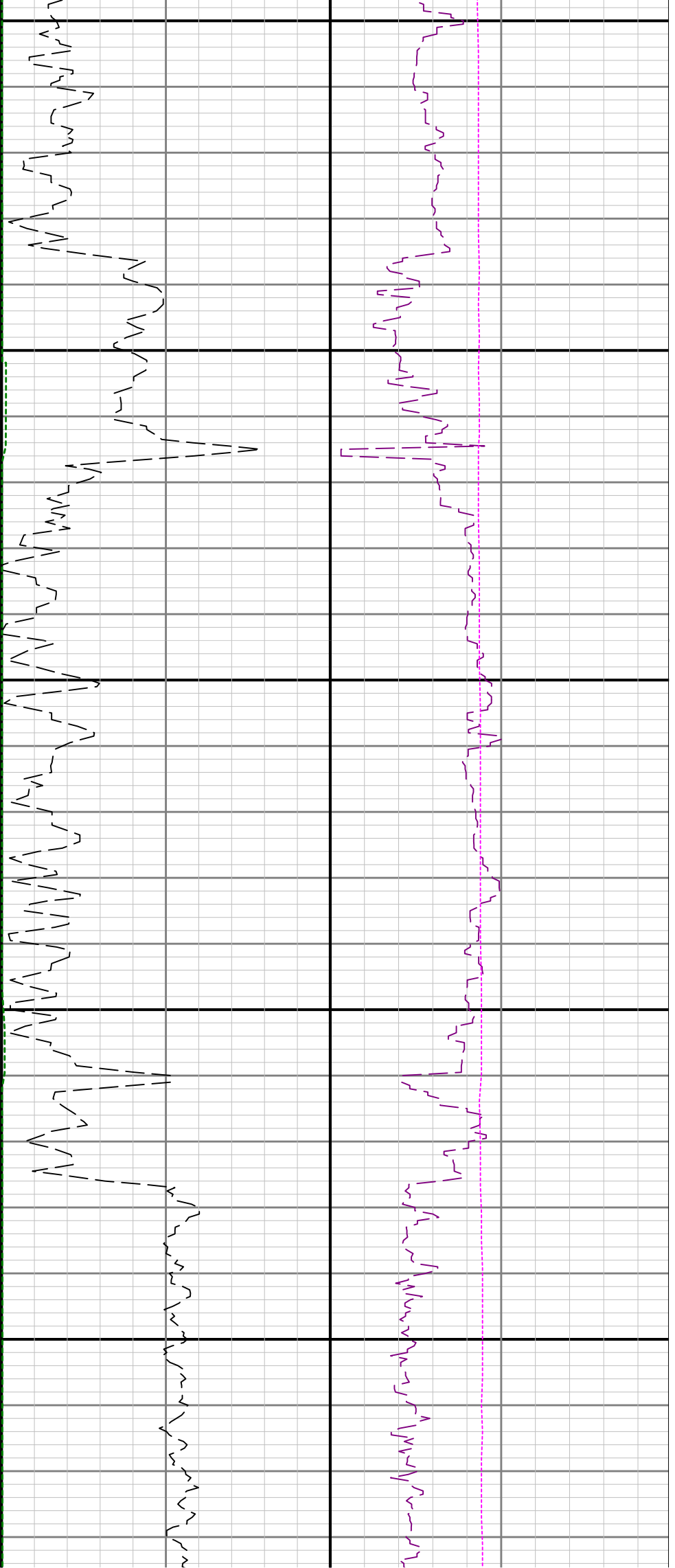

3500

3600

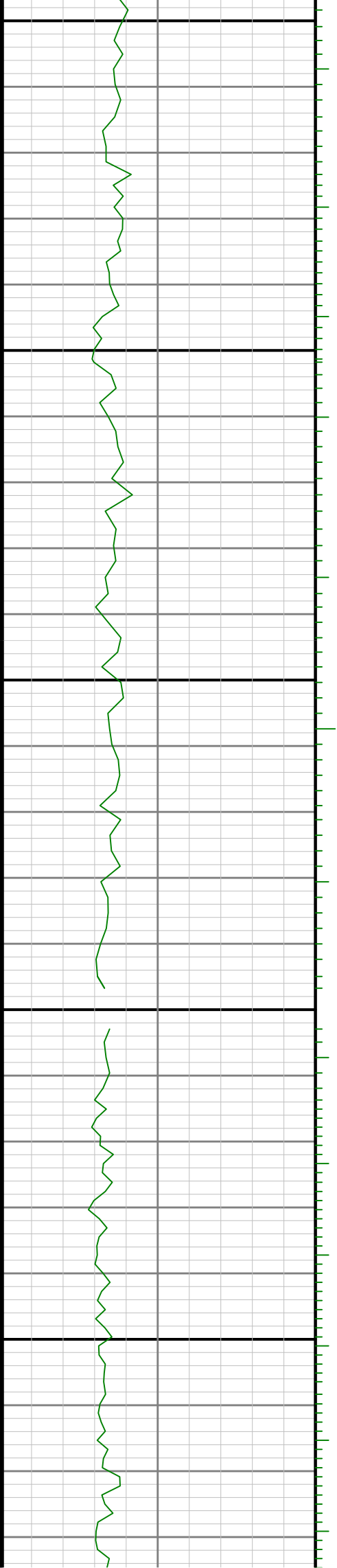

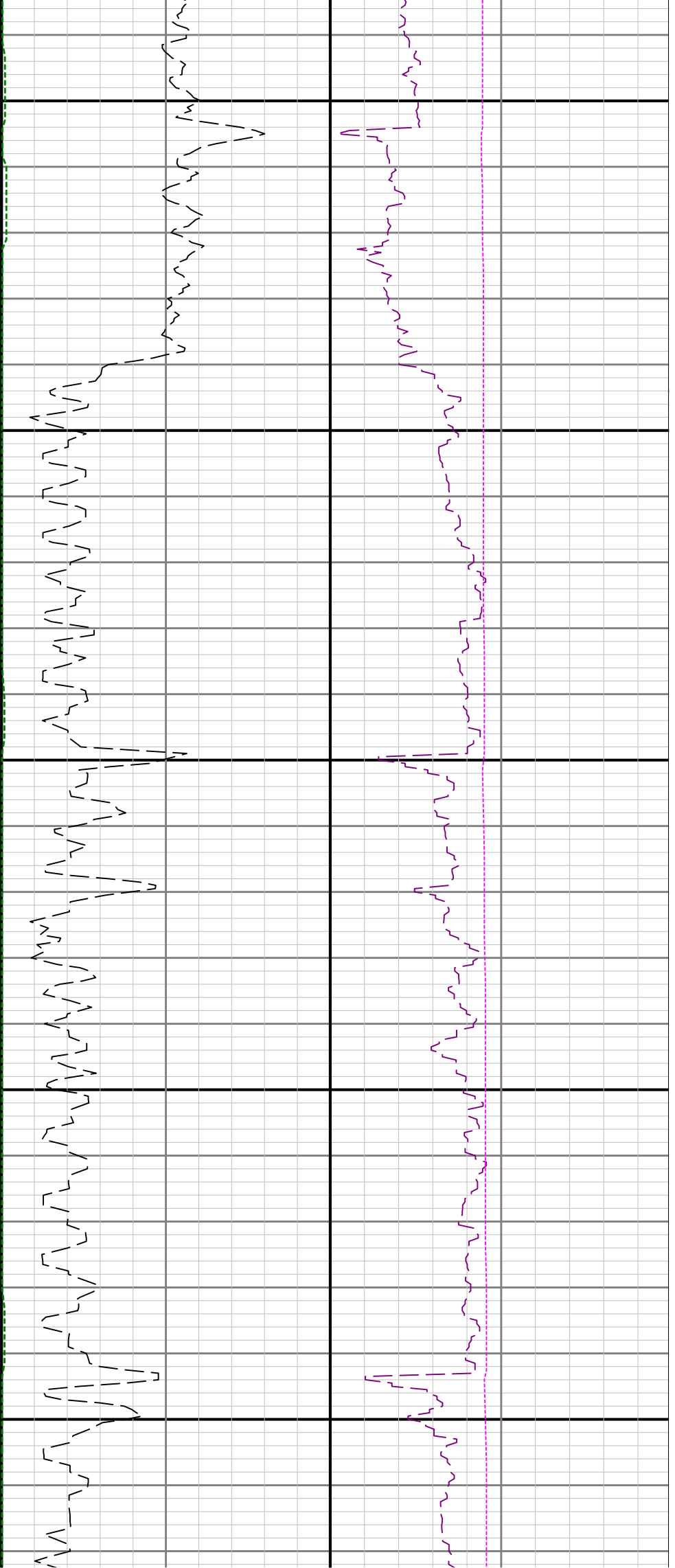

3700

3800

3900

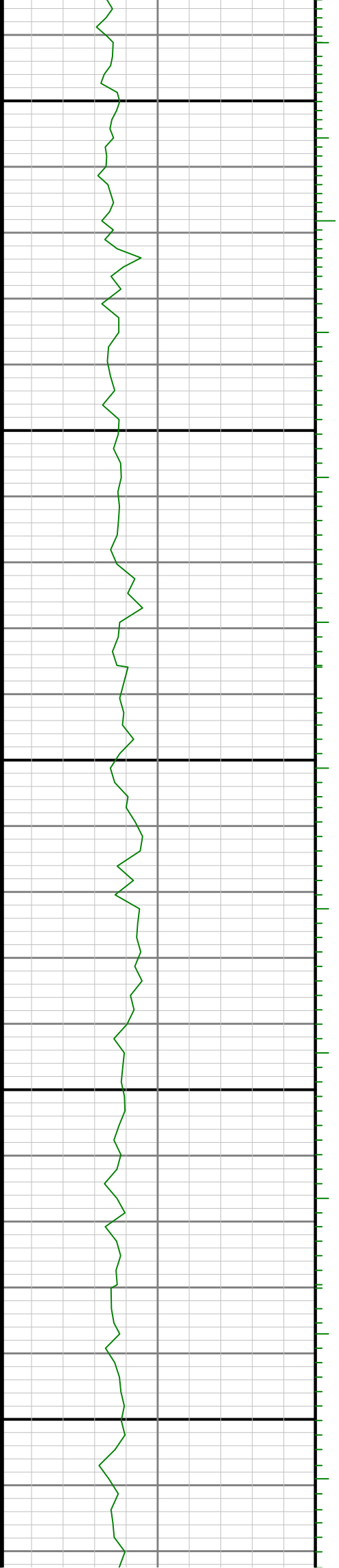

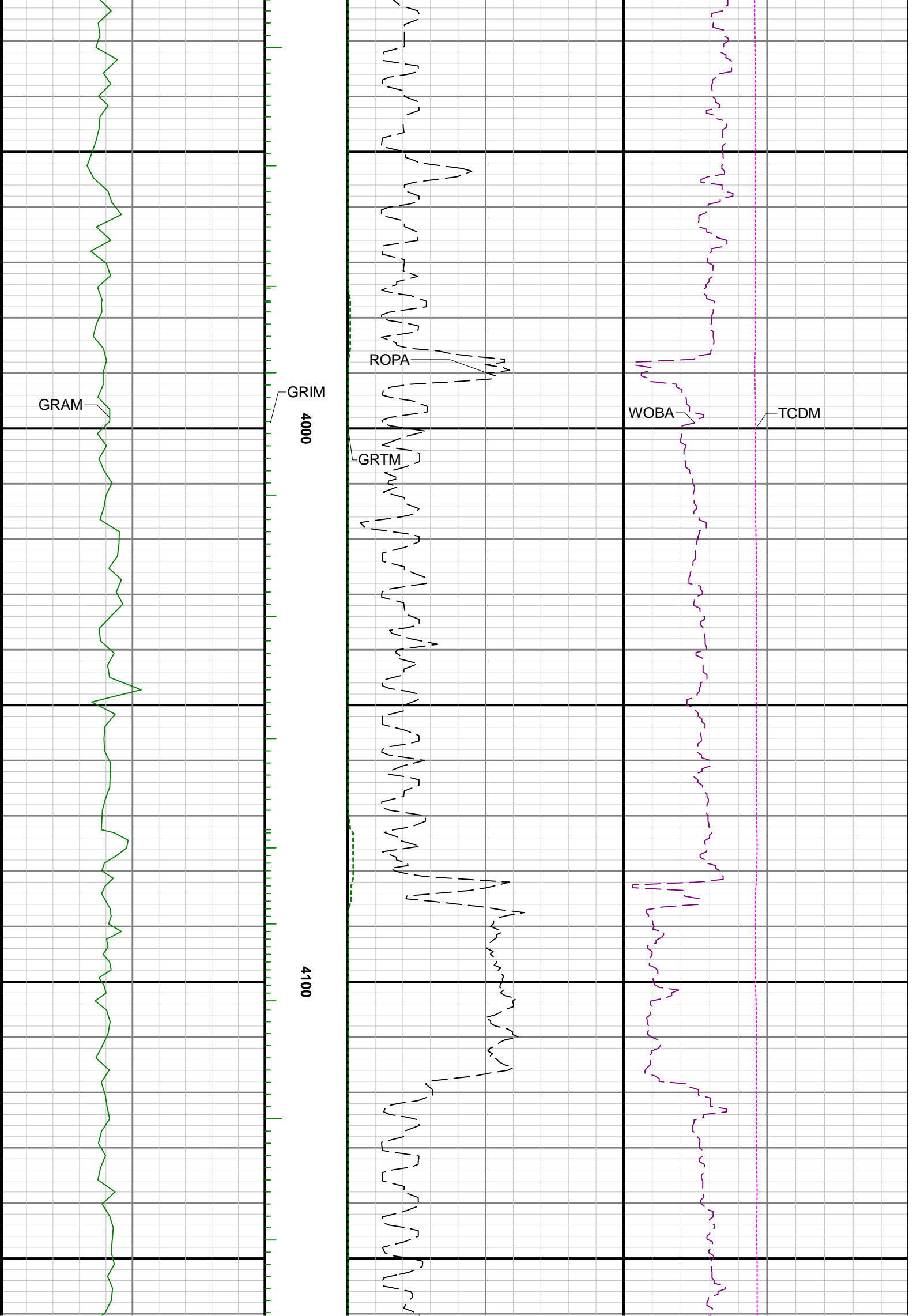

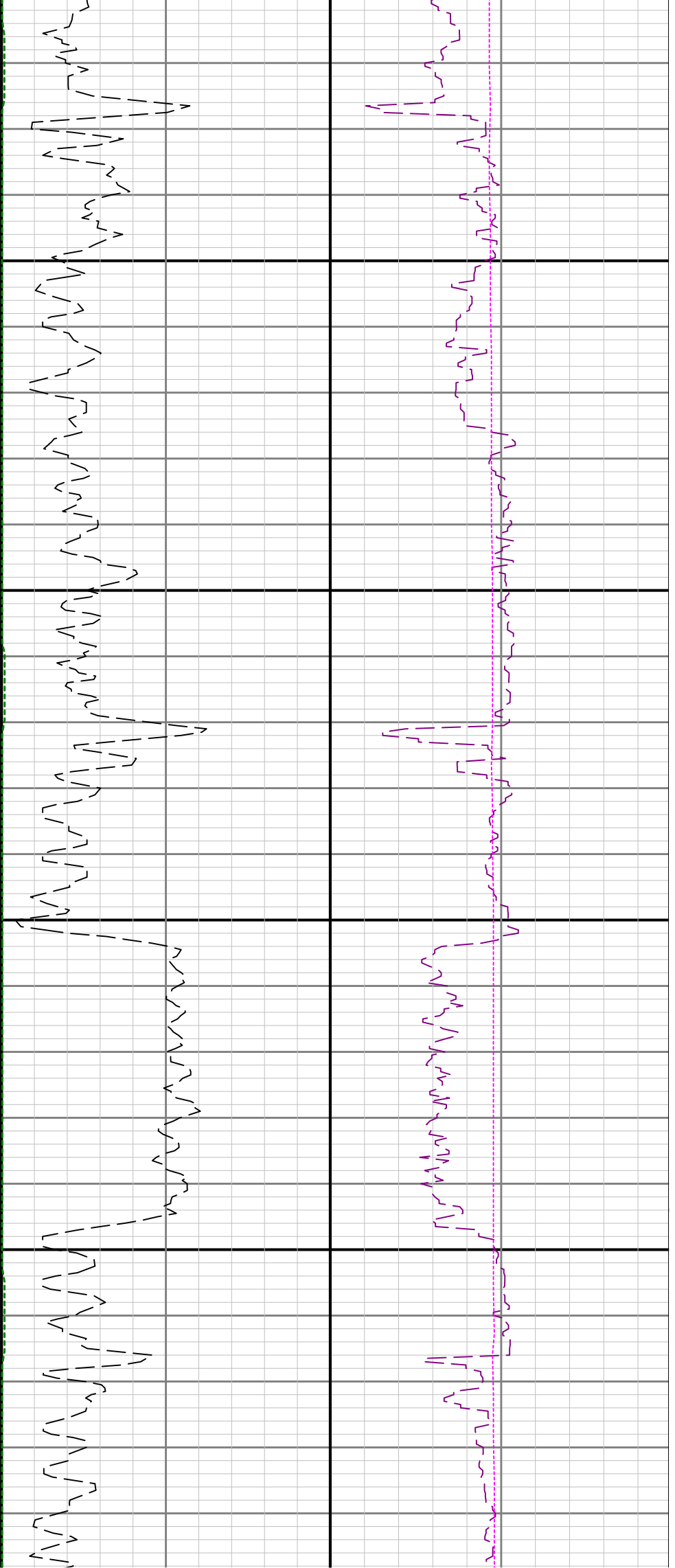

4200

4300

4

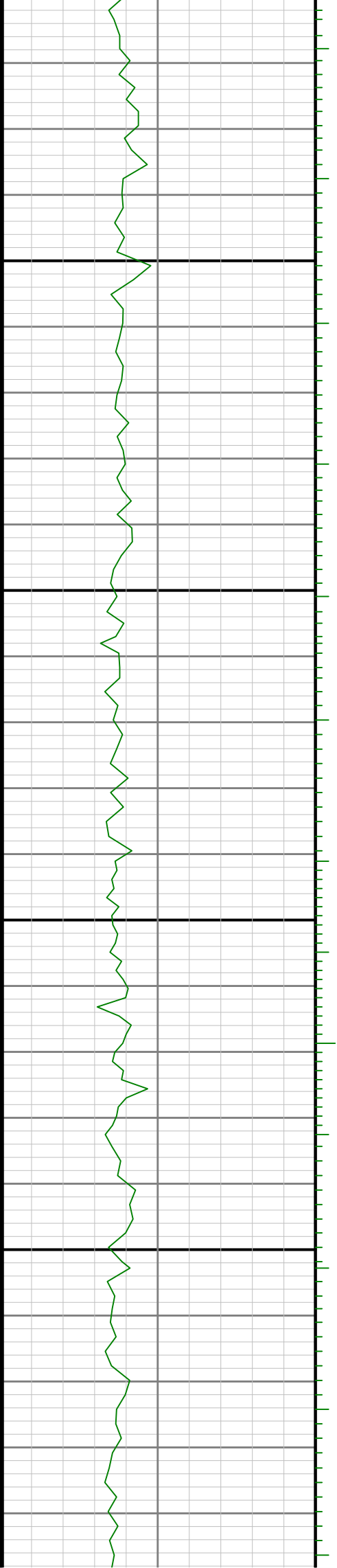

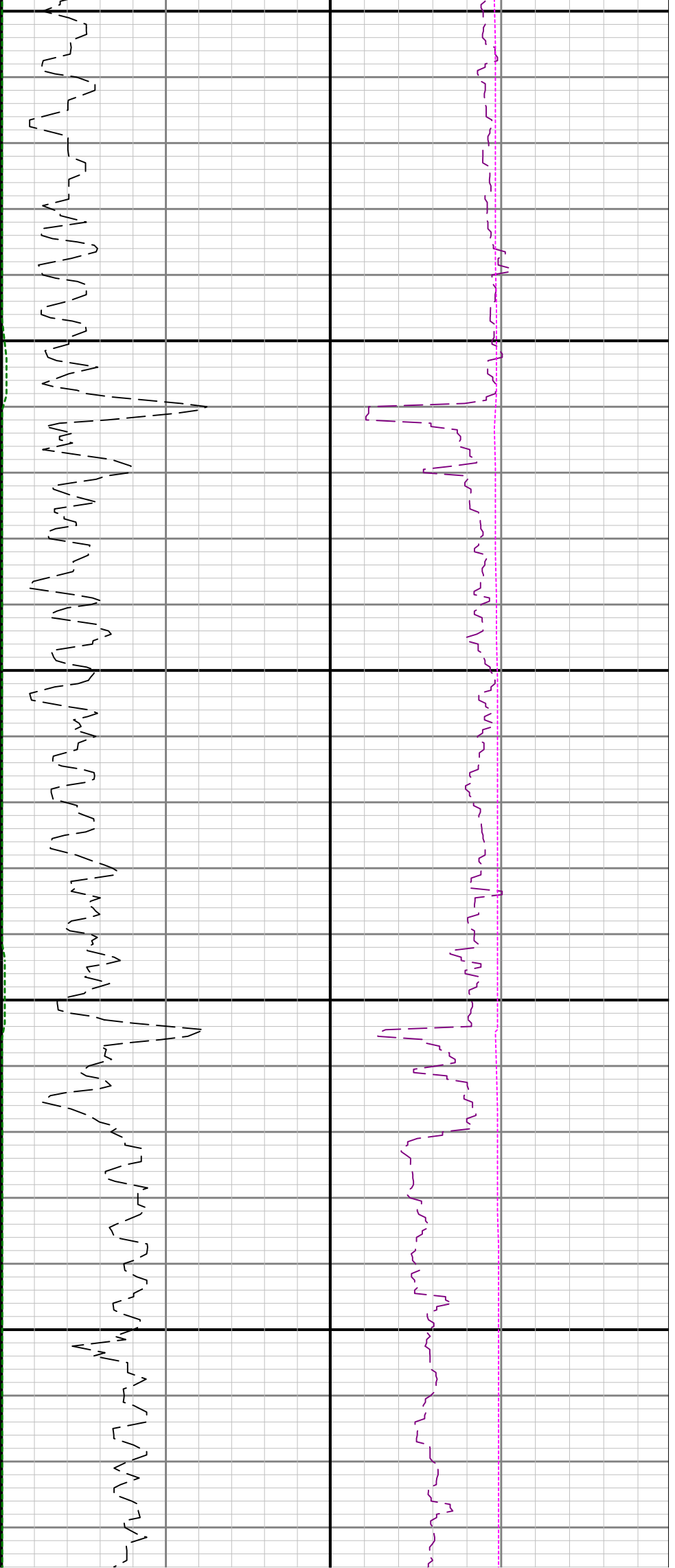

400

4500

4600

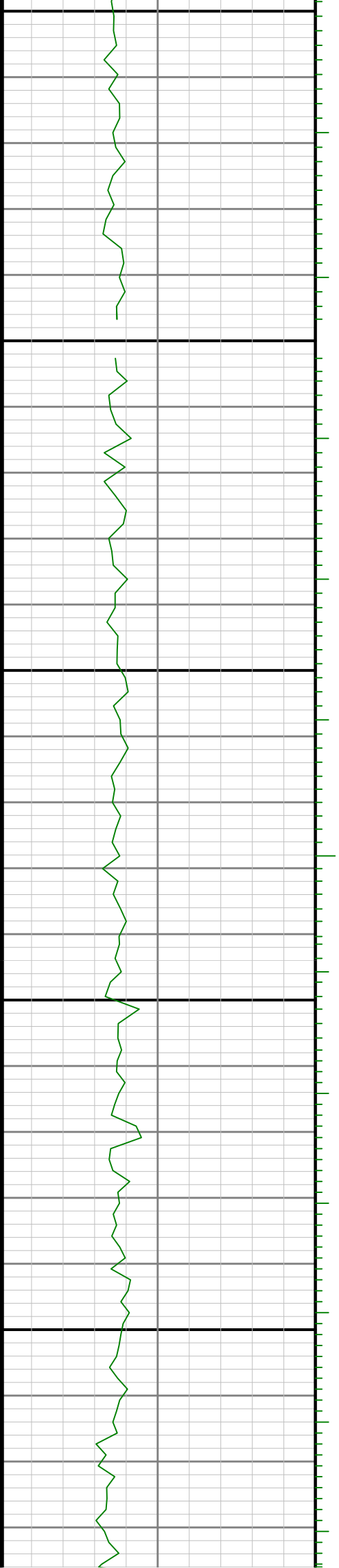

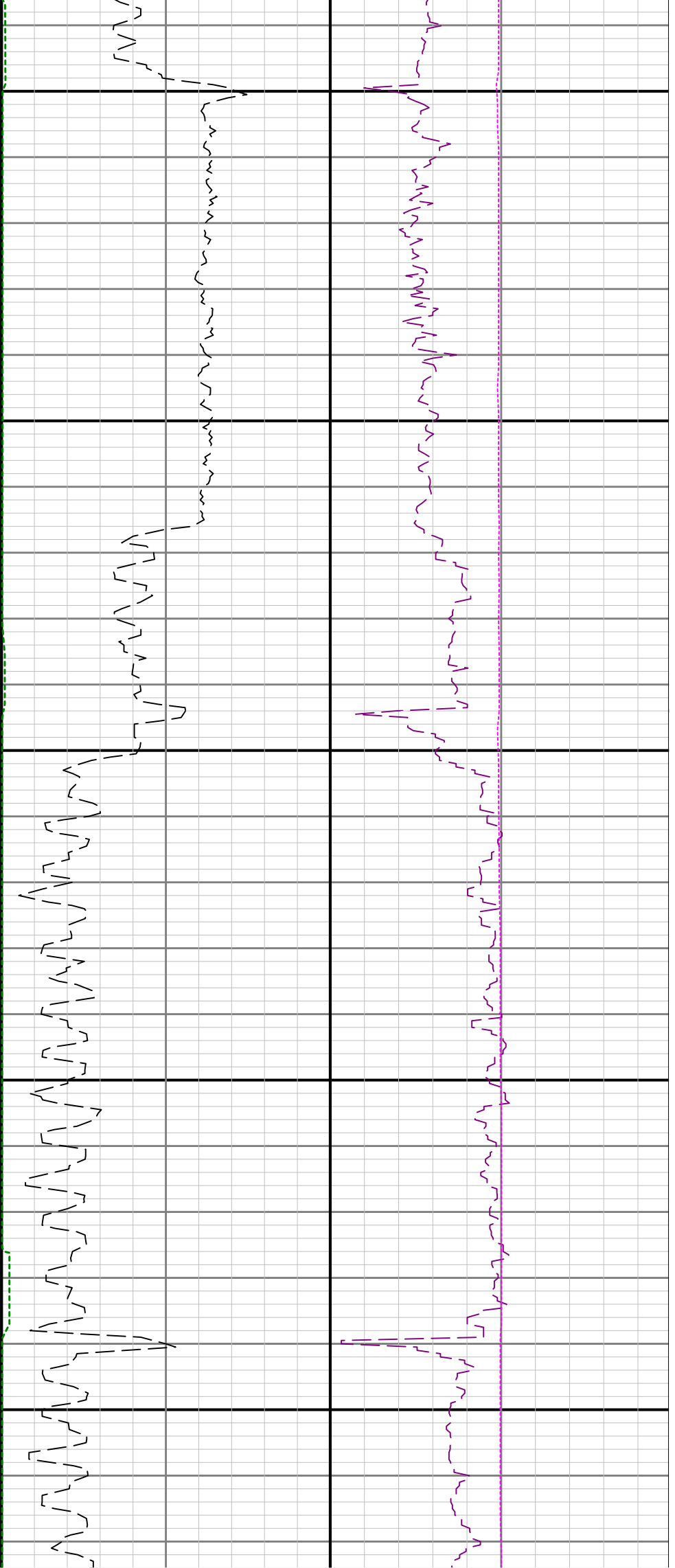

4700

4800

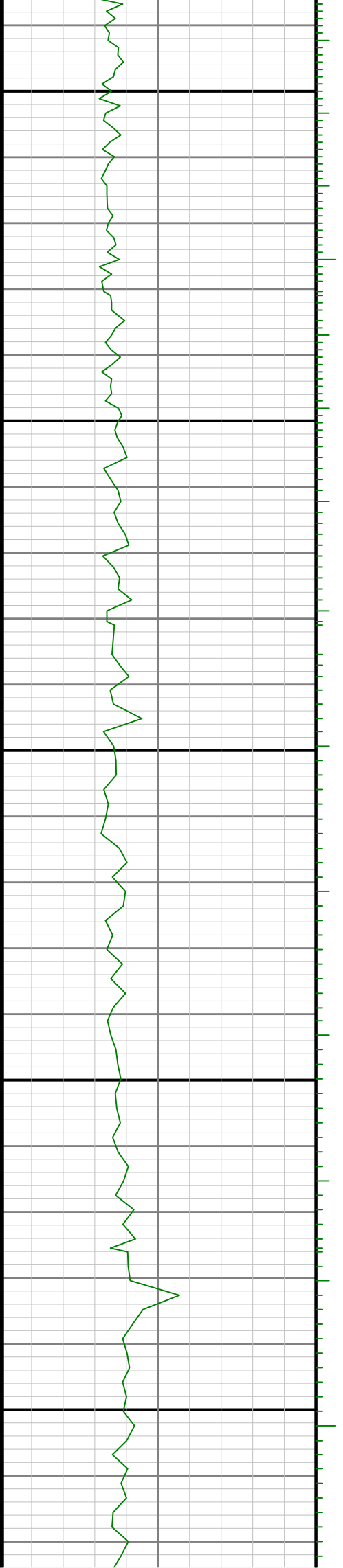

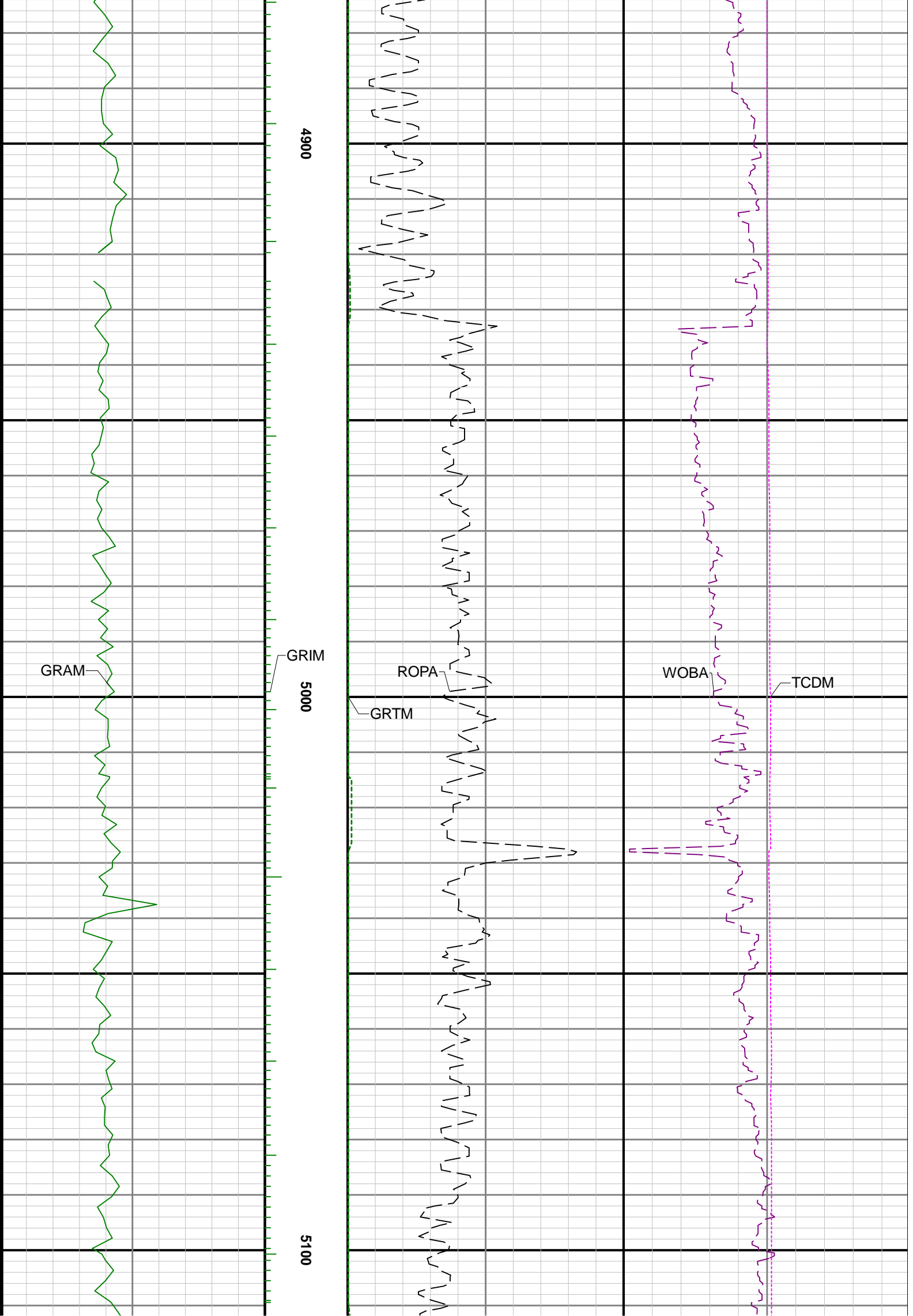

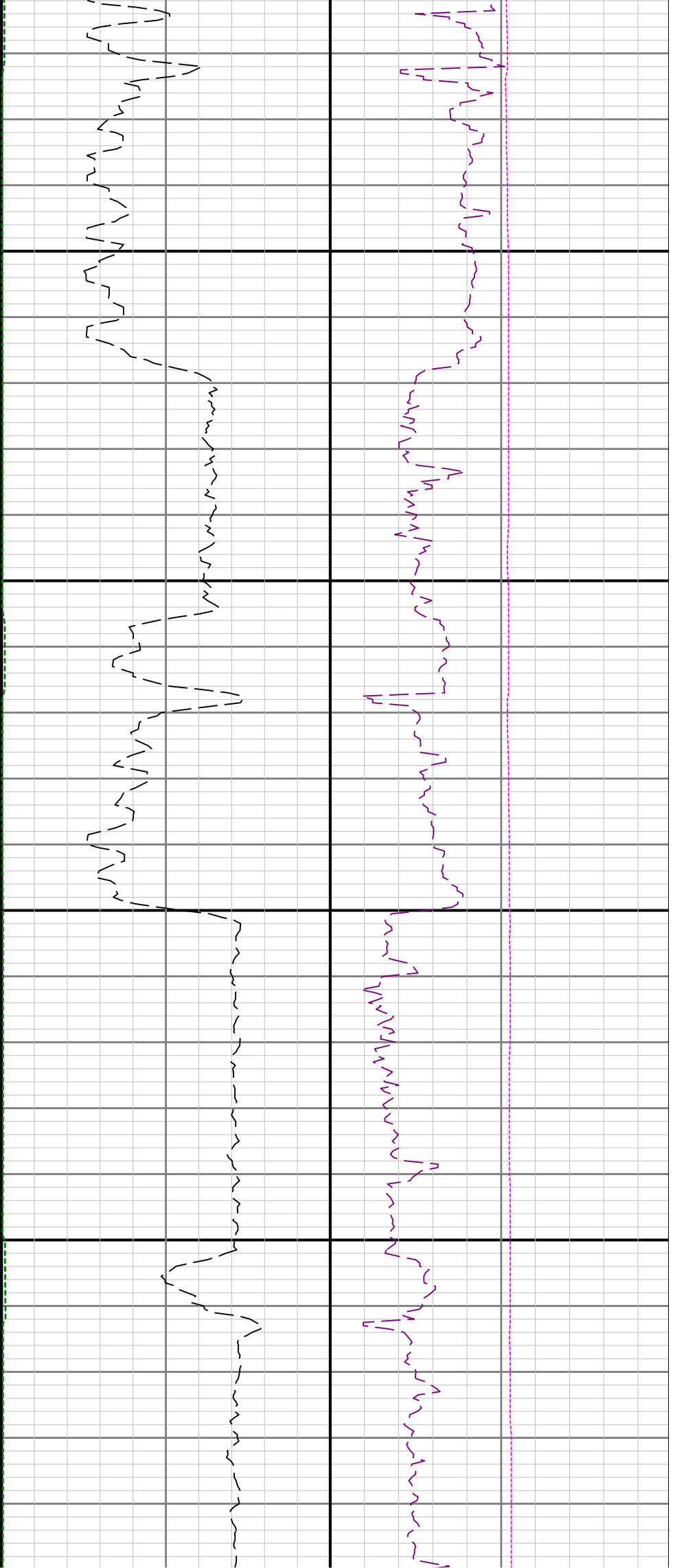

5200

5300

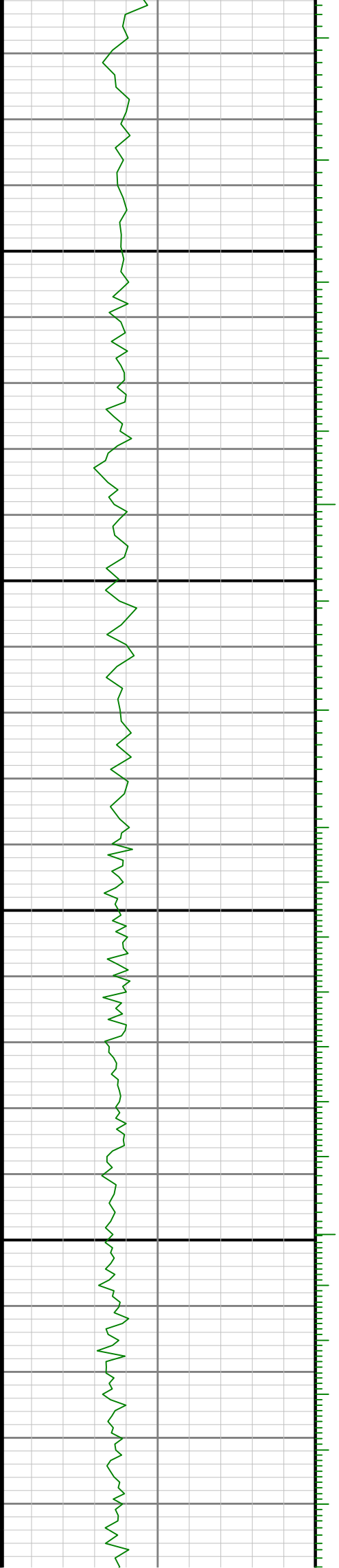

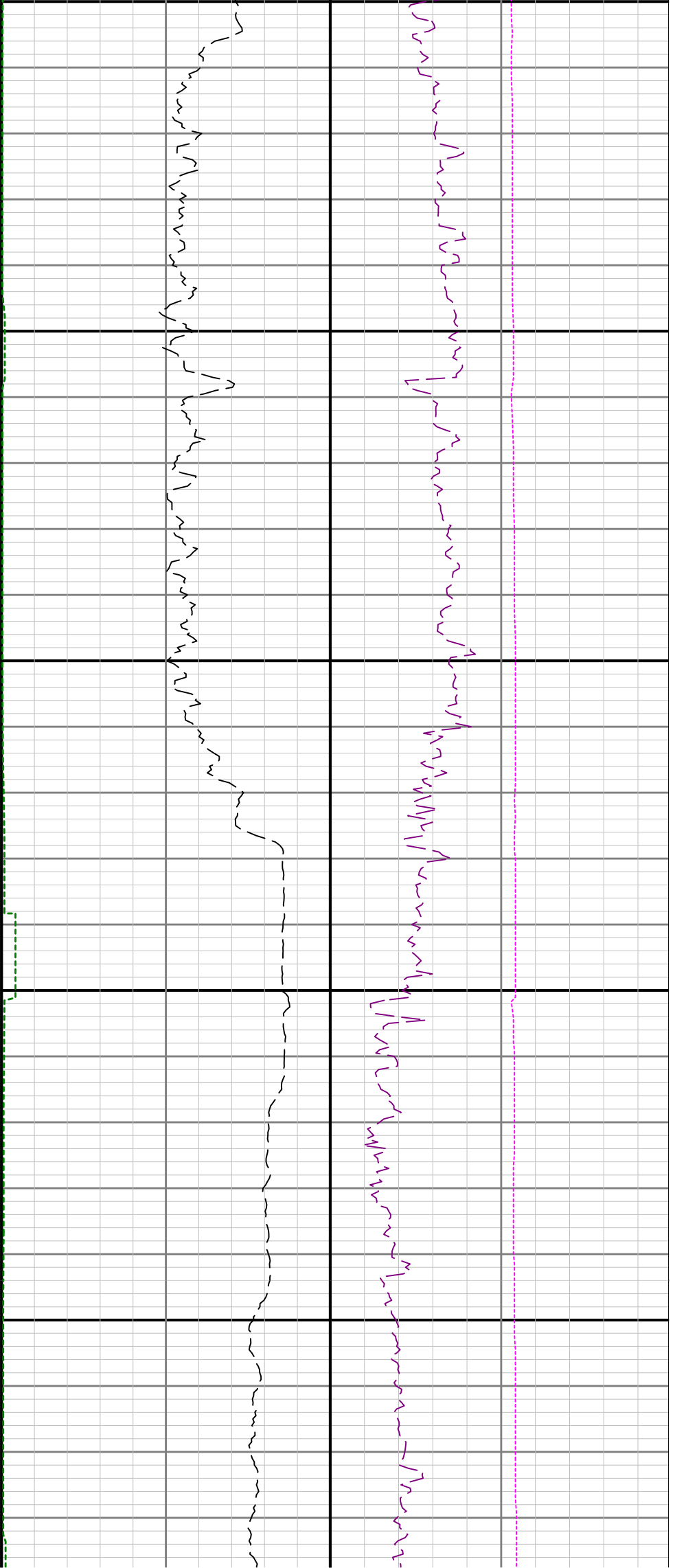

5400

5500

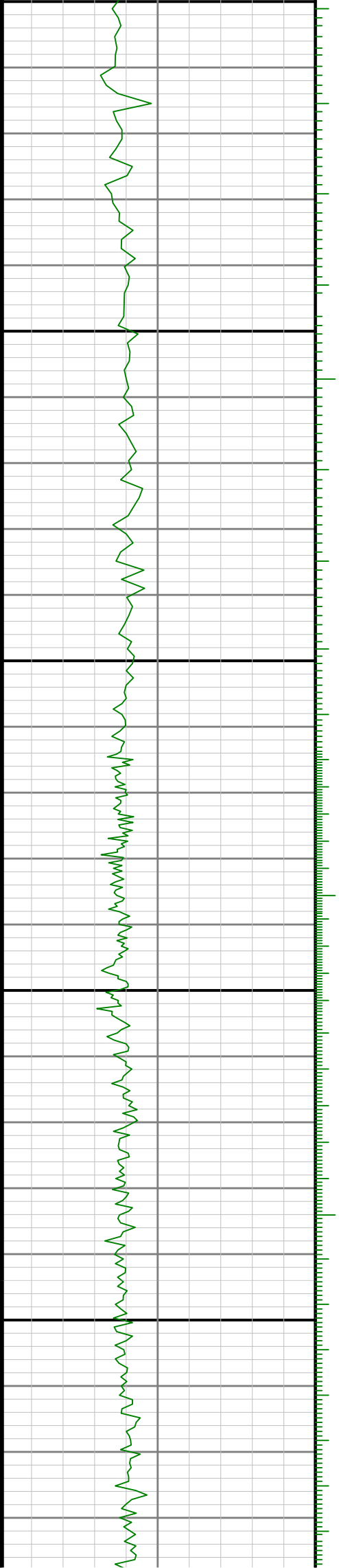

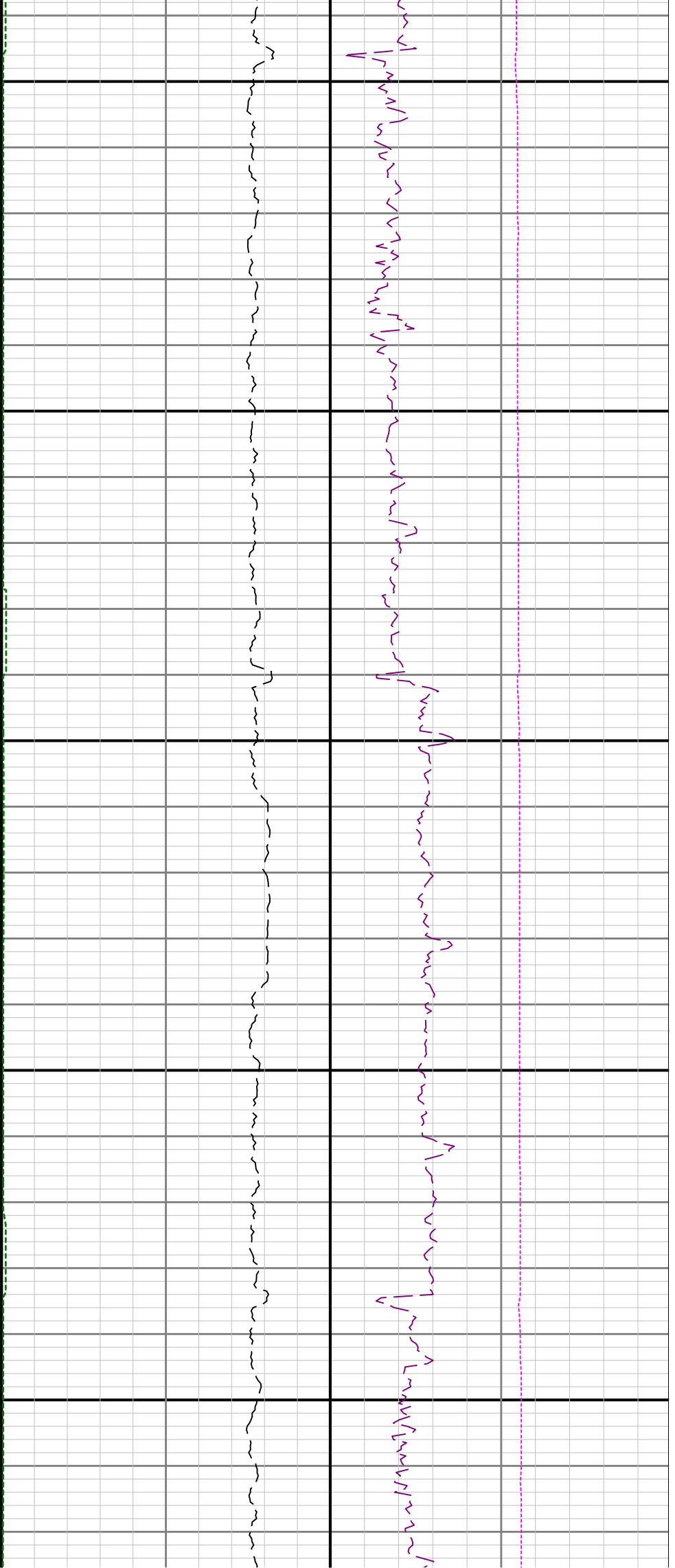

5600

5700

5800

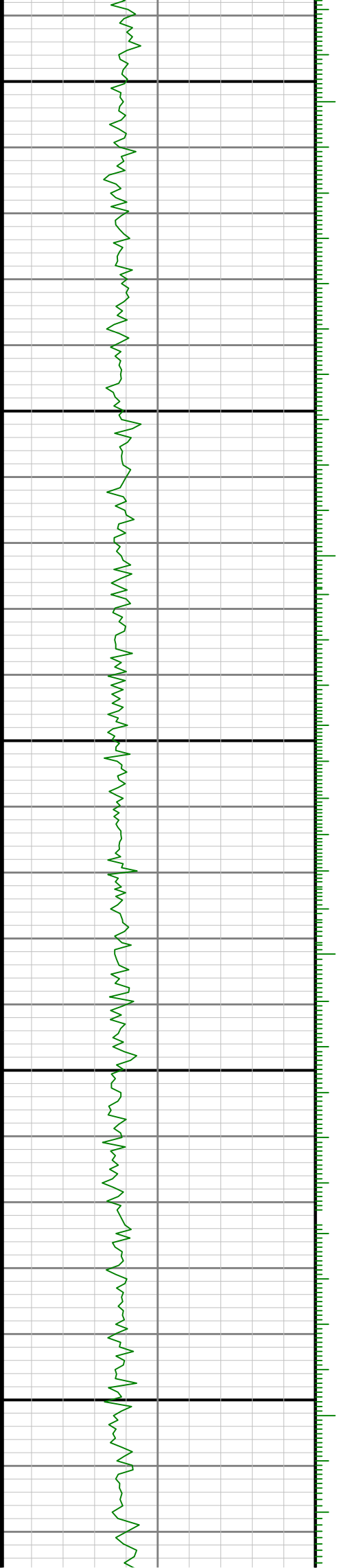

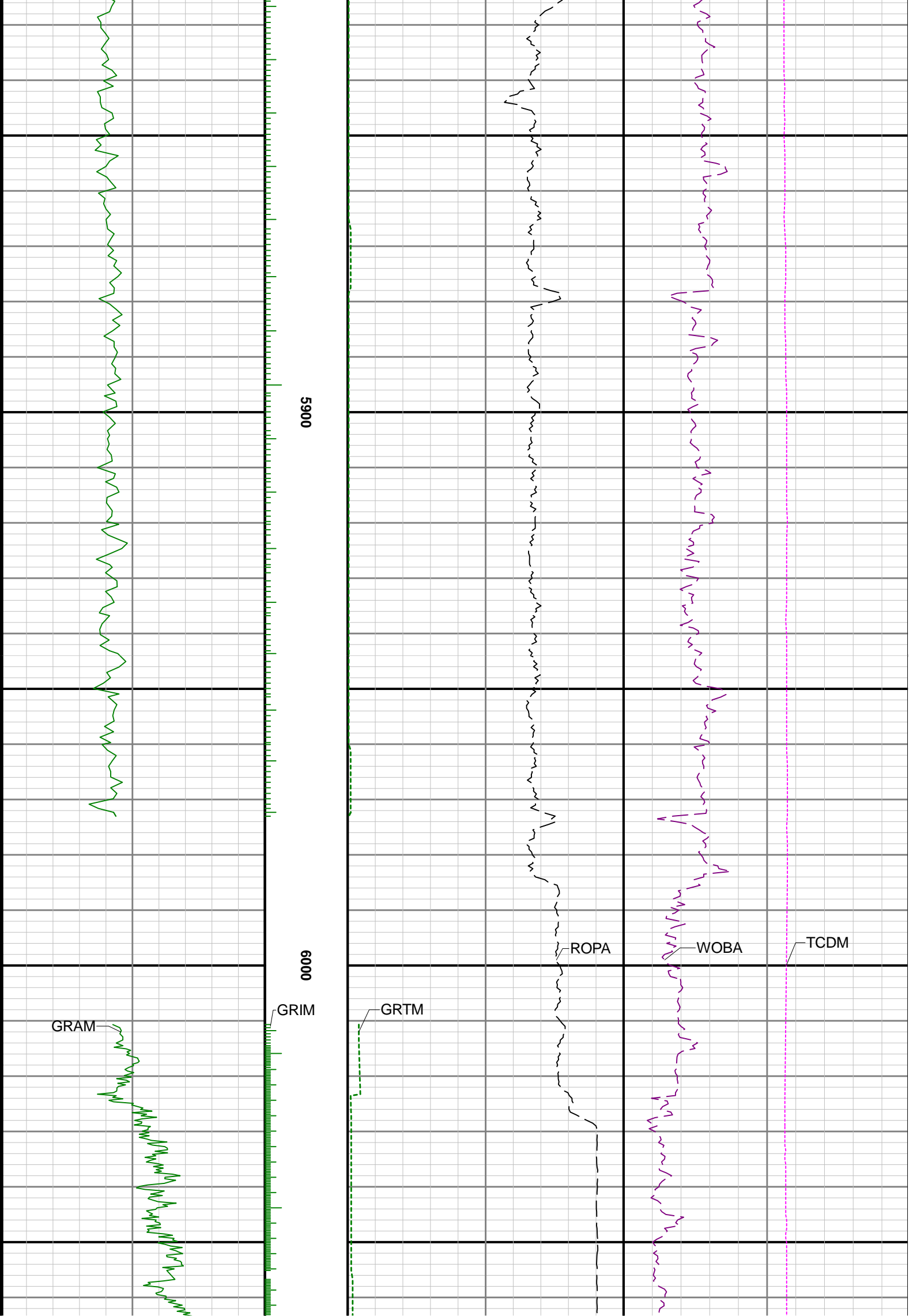

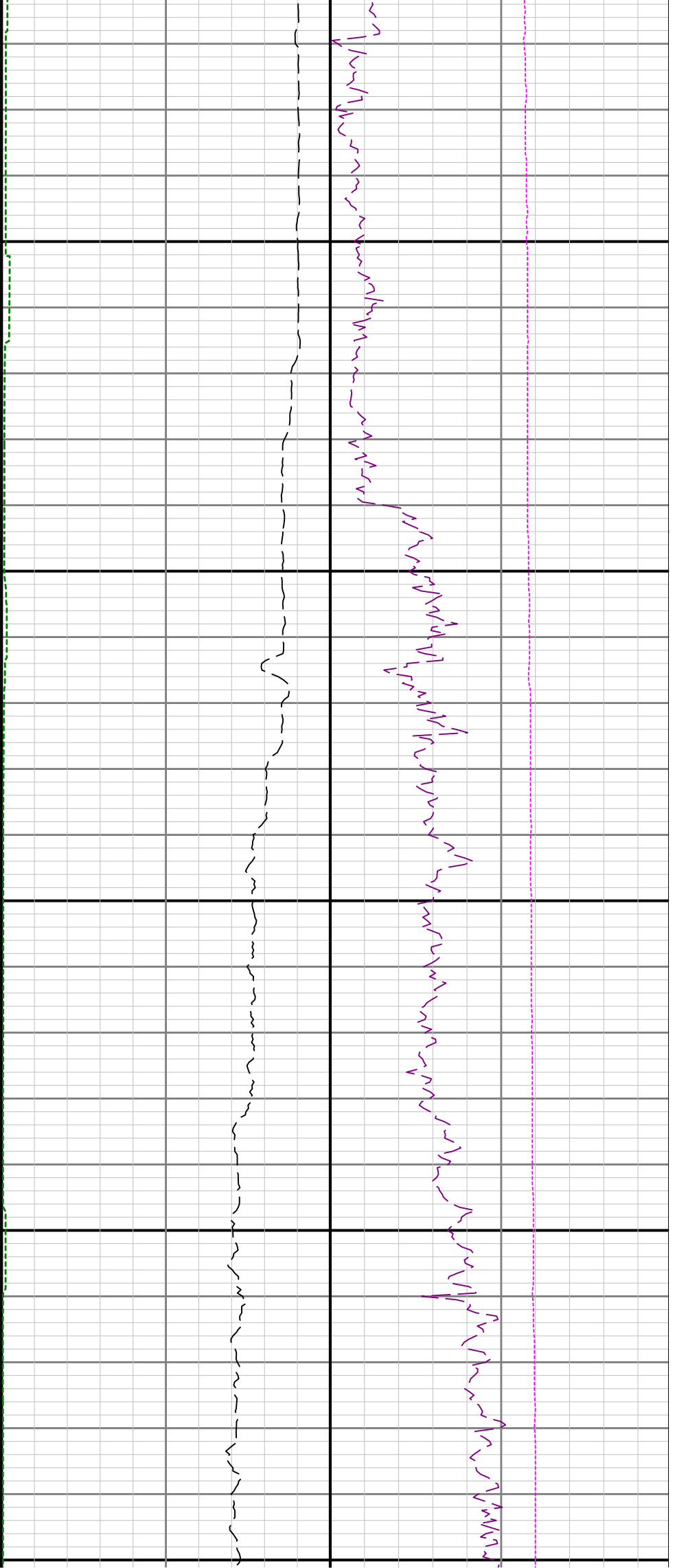

6100

6200

6300

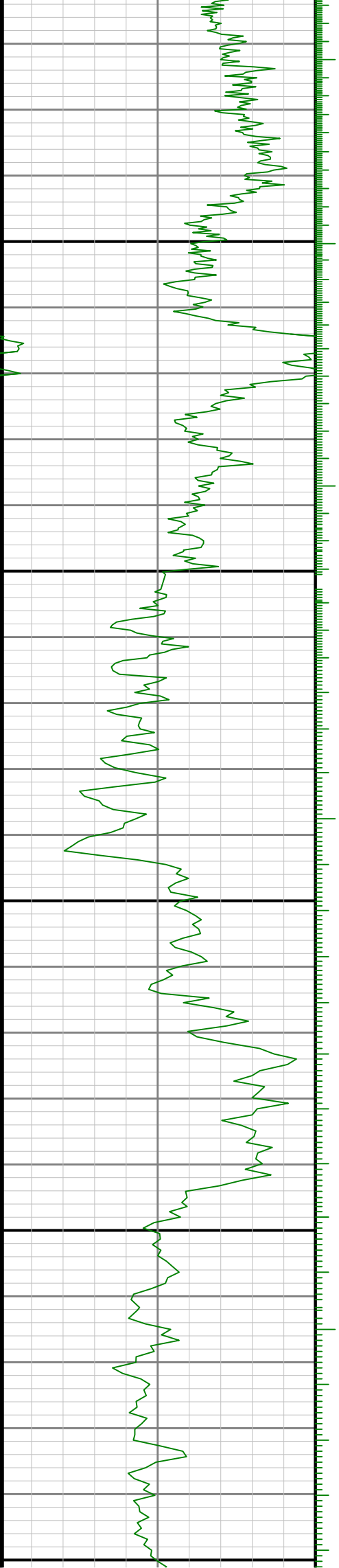

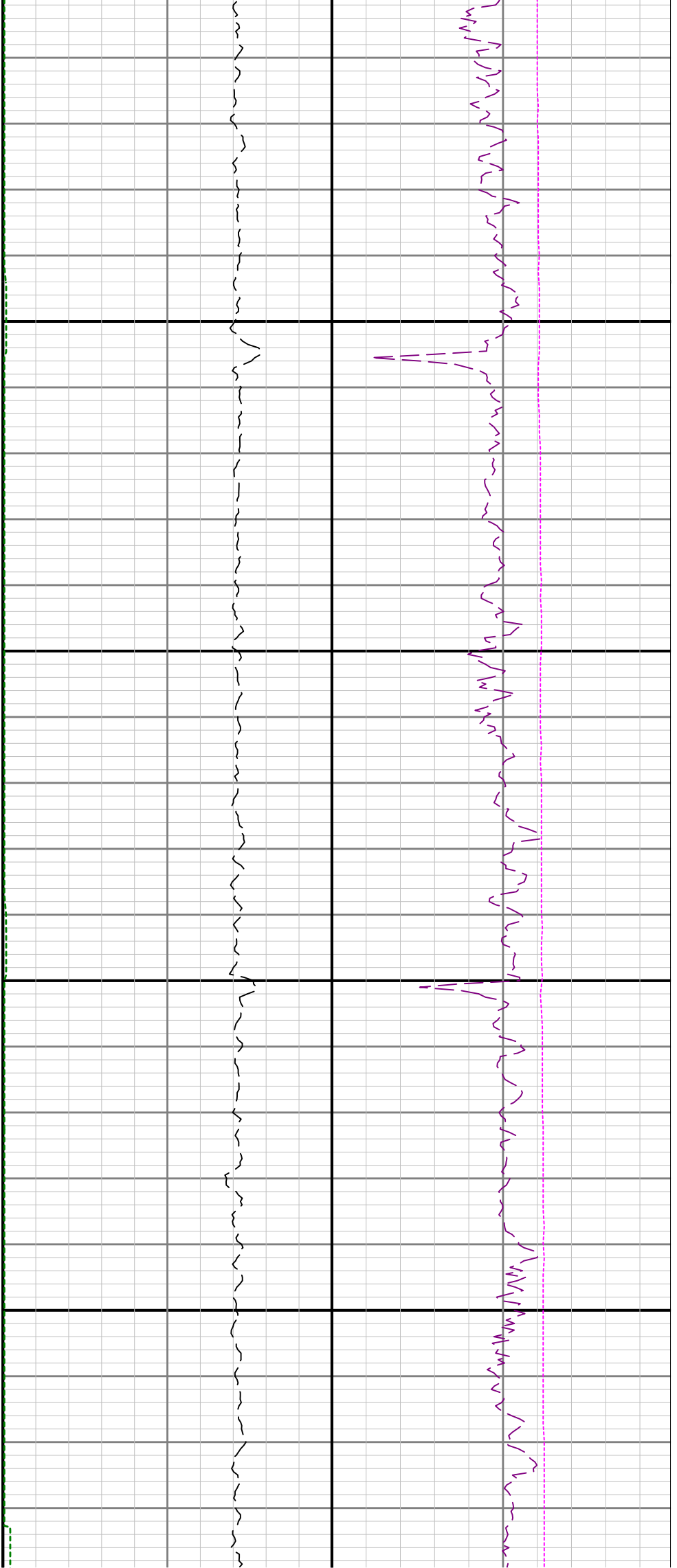

0 6400

6500

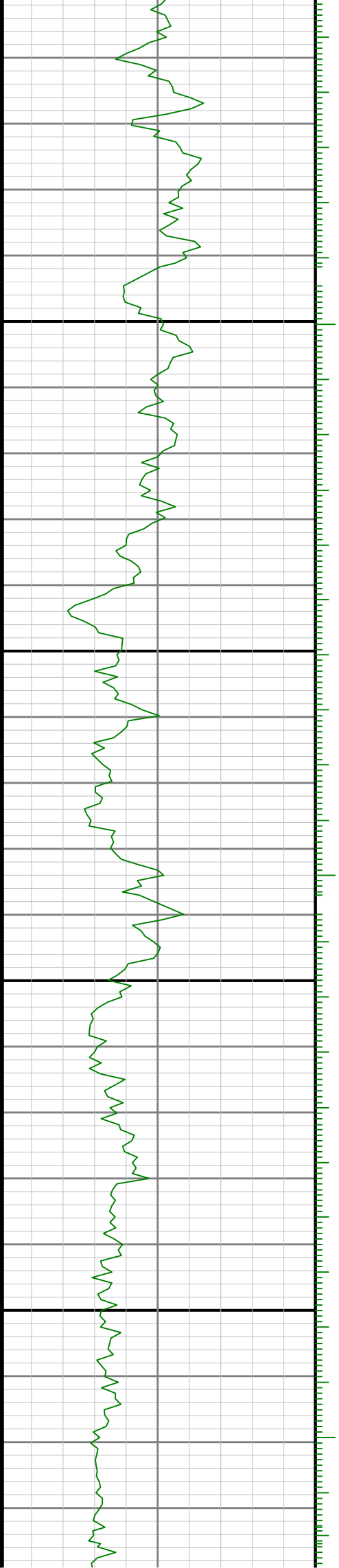

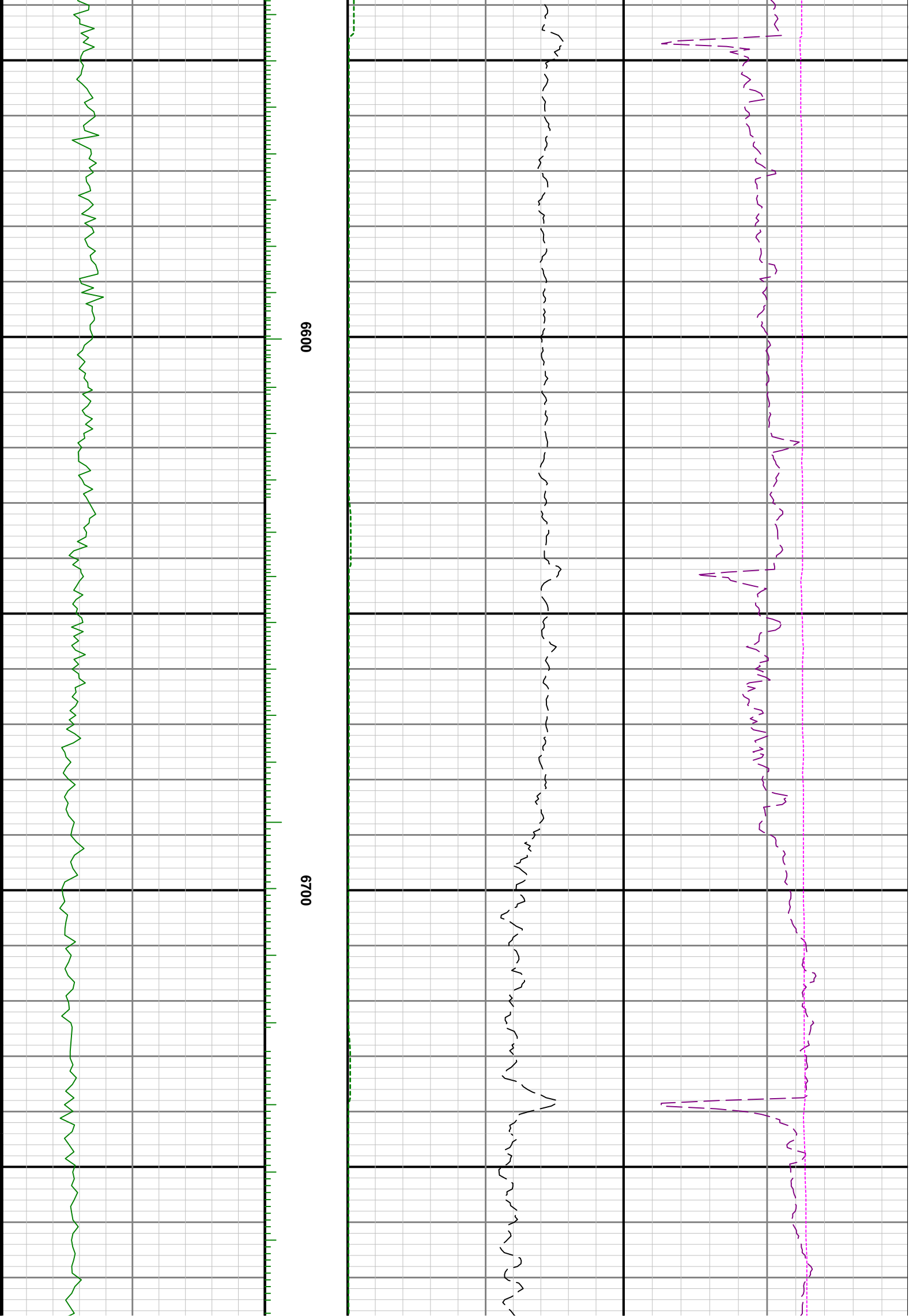

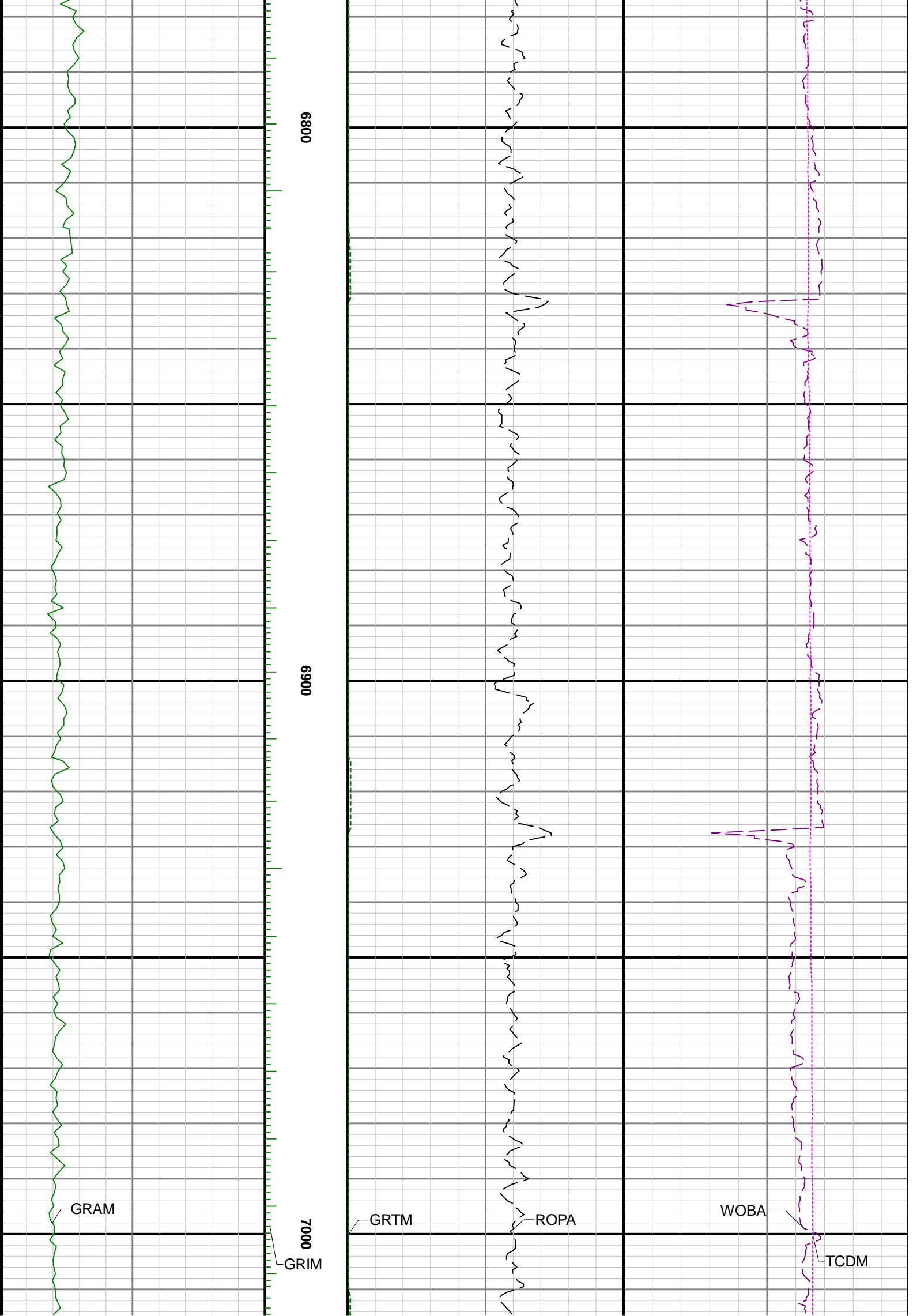

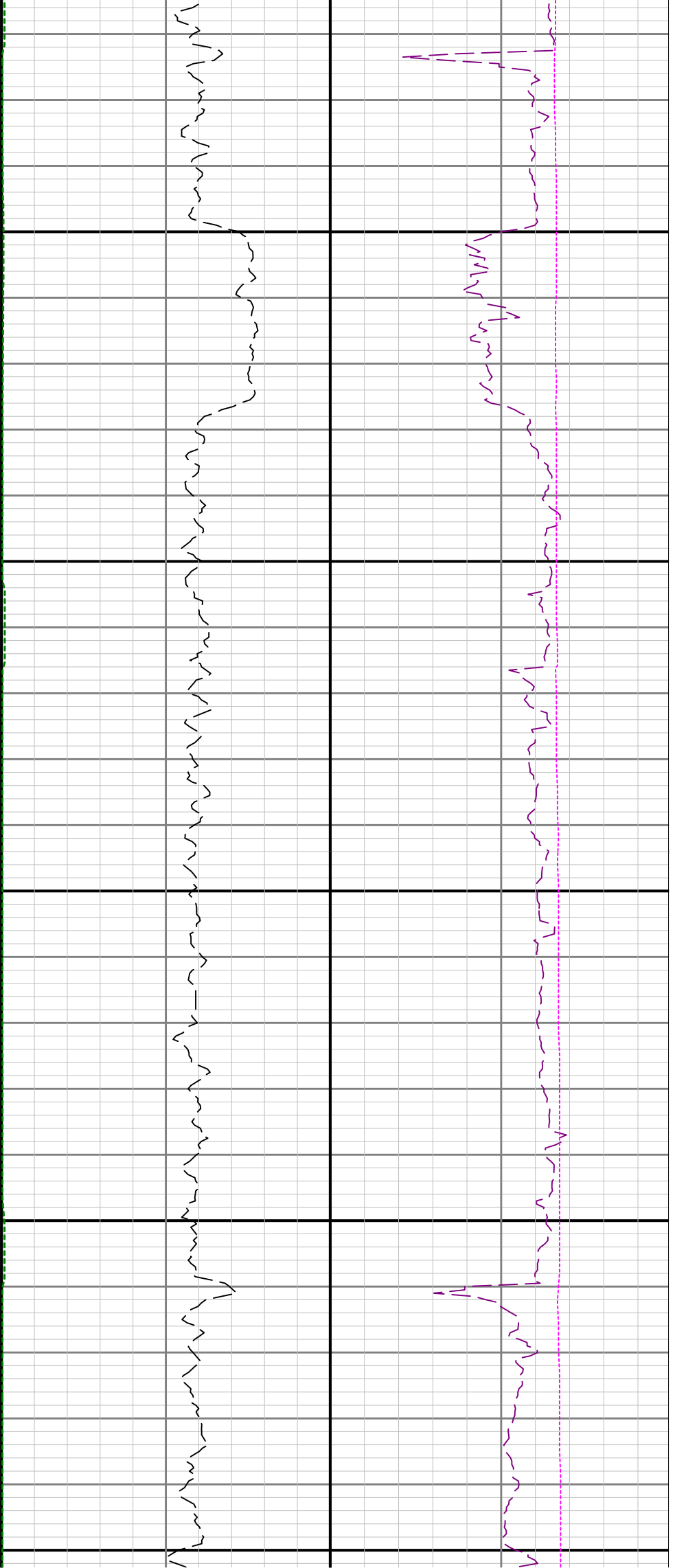

7100

7200

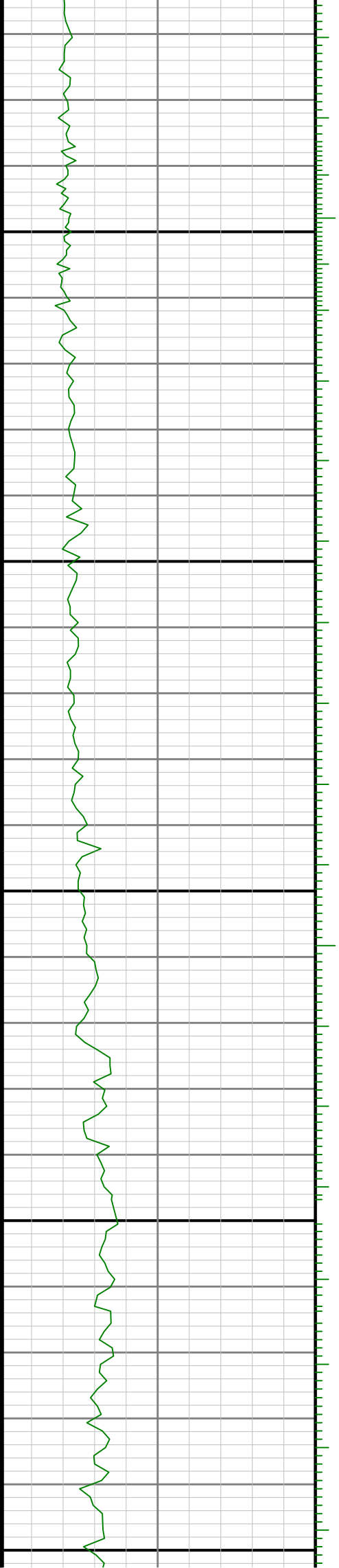

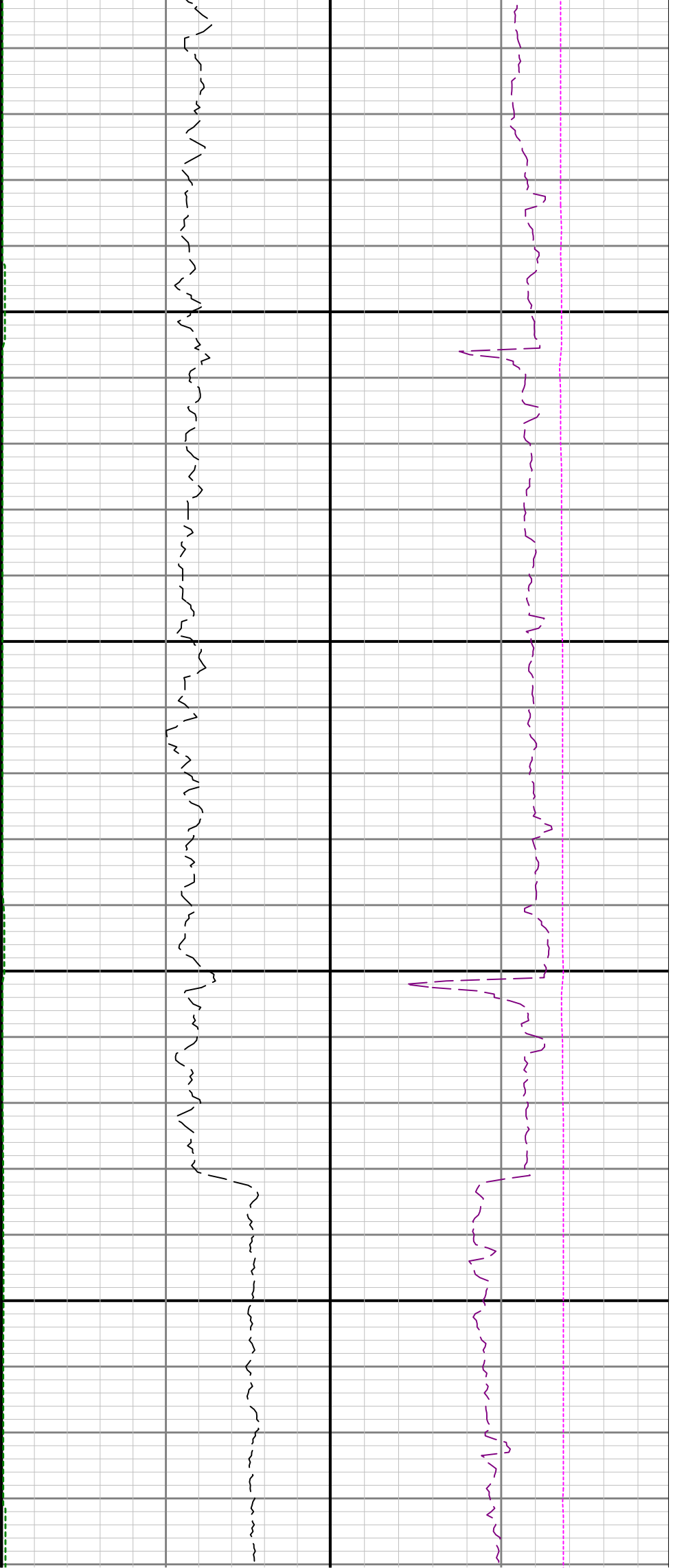

7300

7400

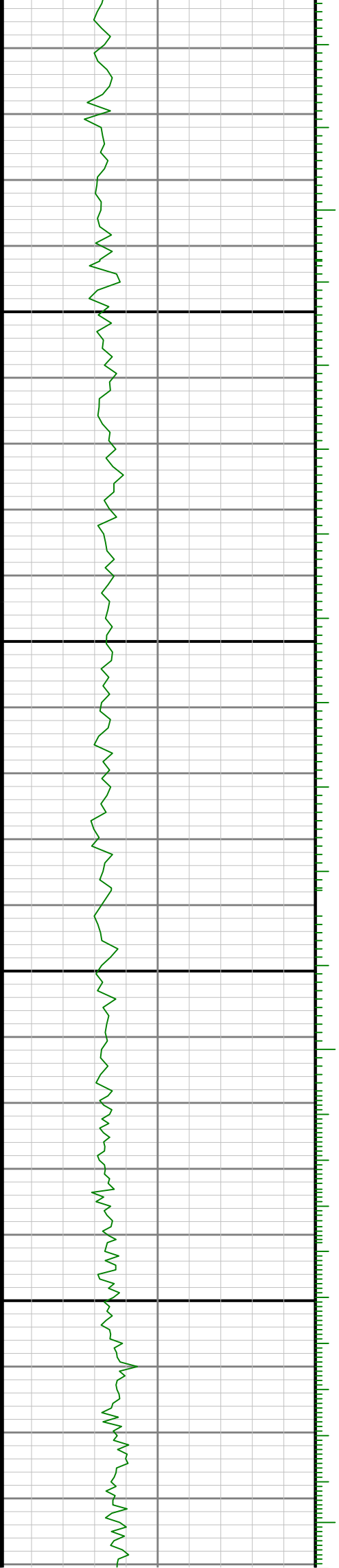

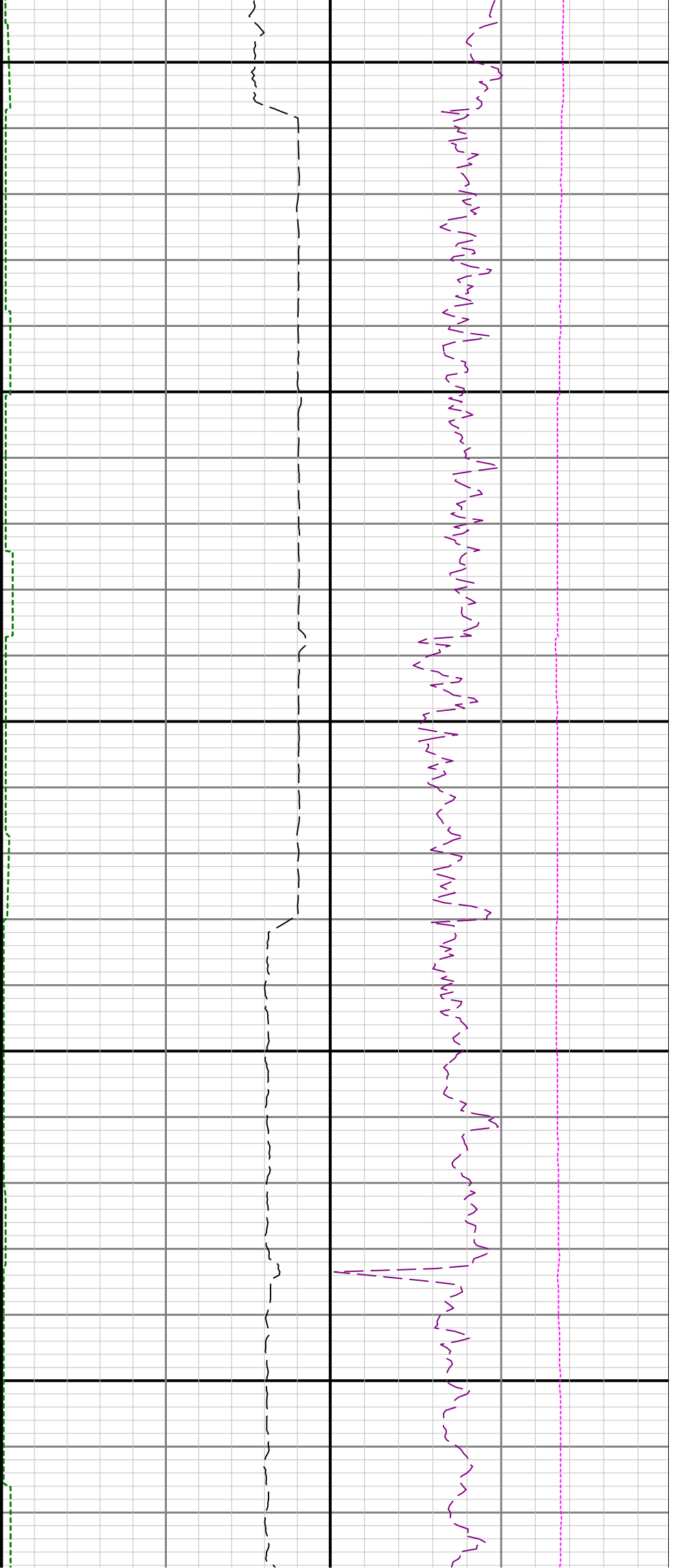

7500

7600

7700

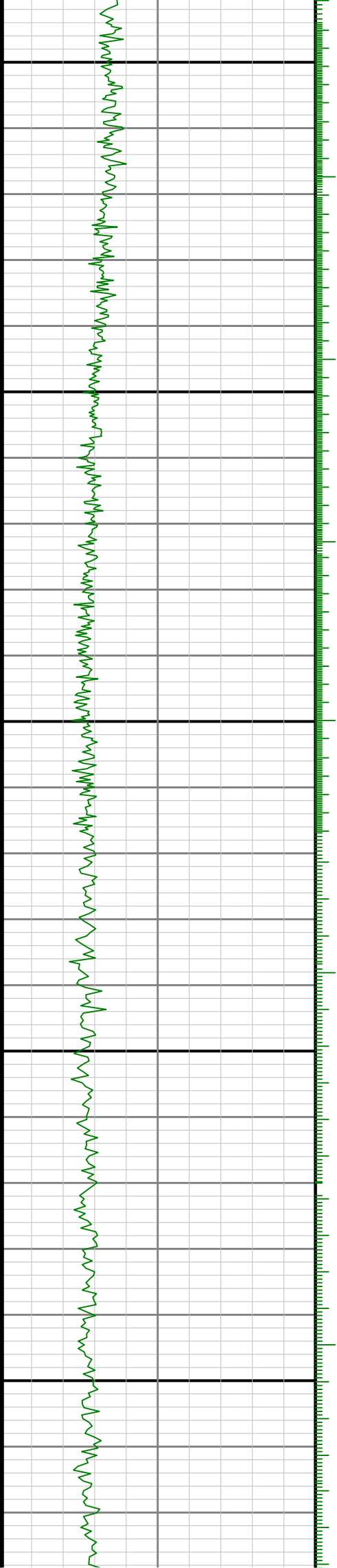

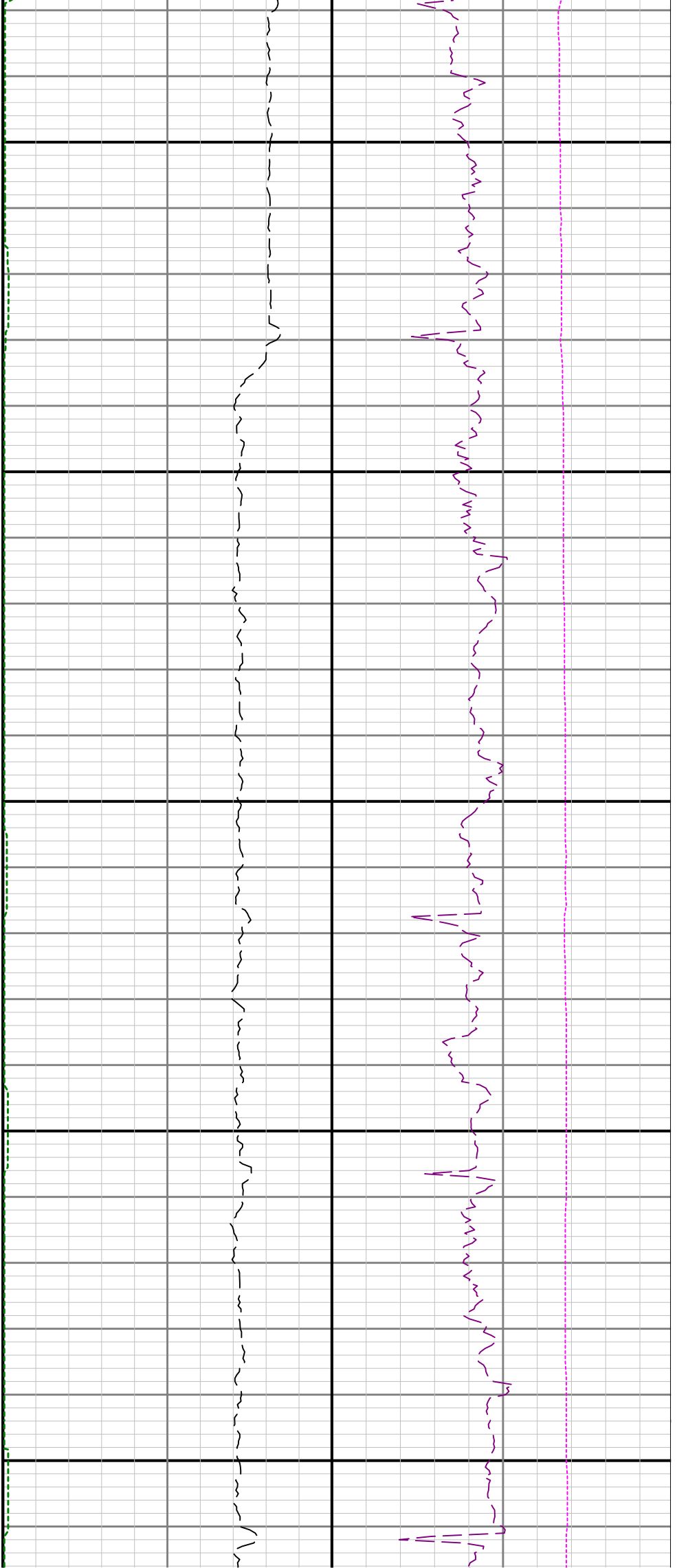

7800

7900

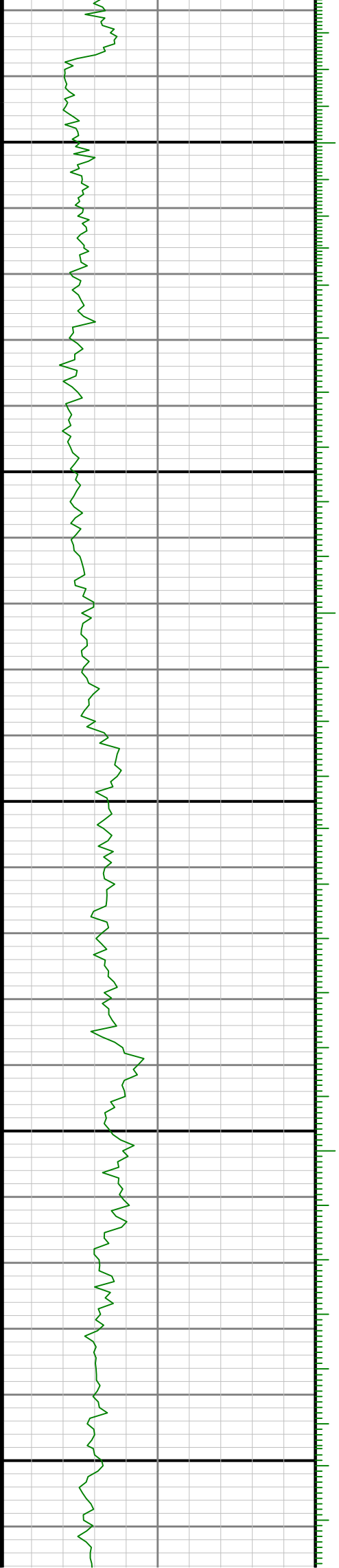

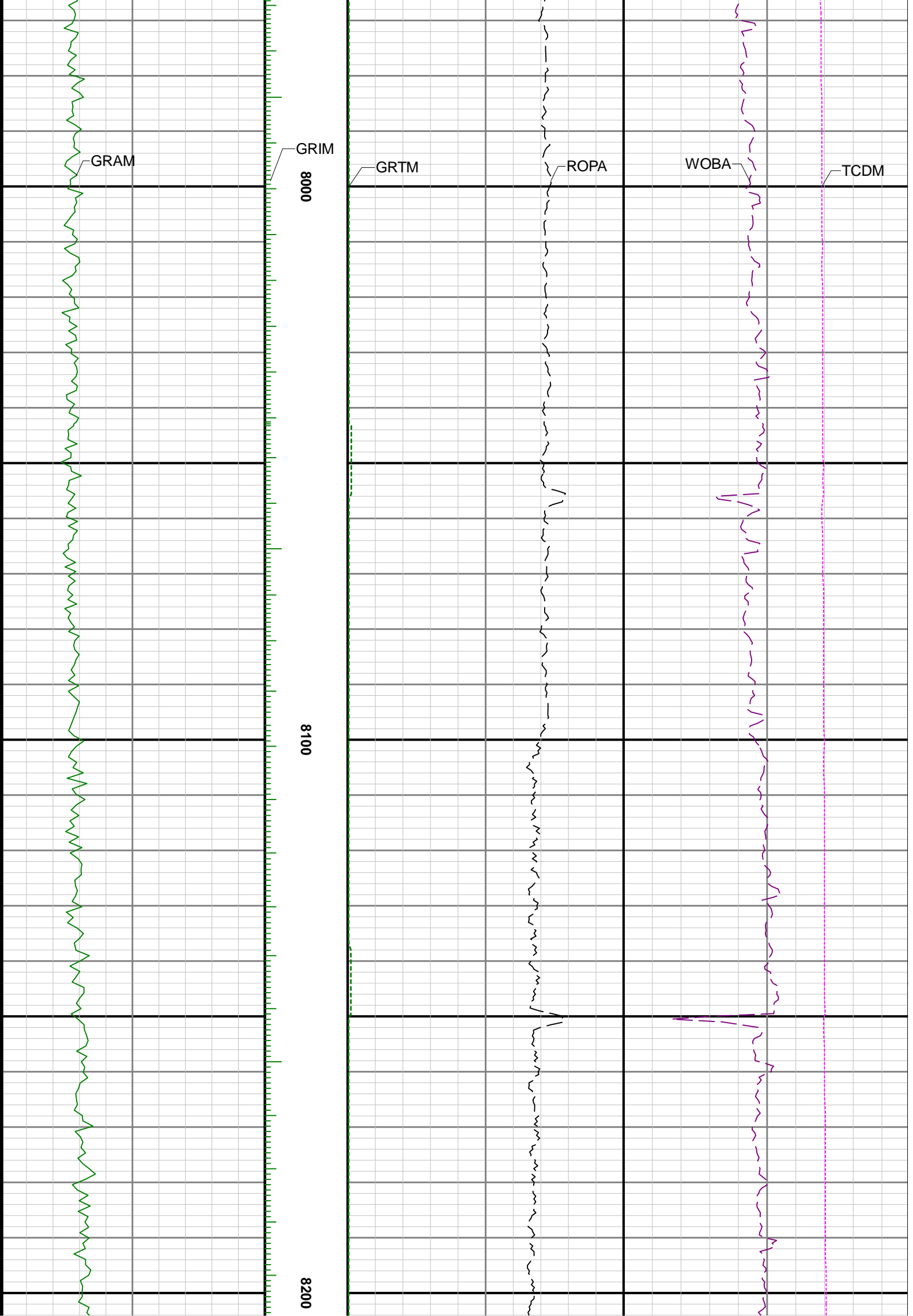

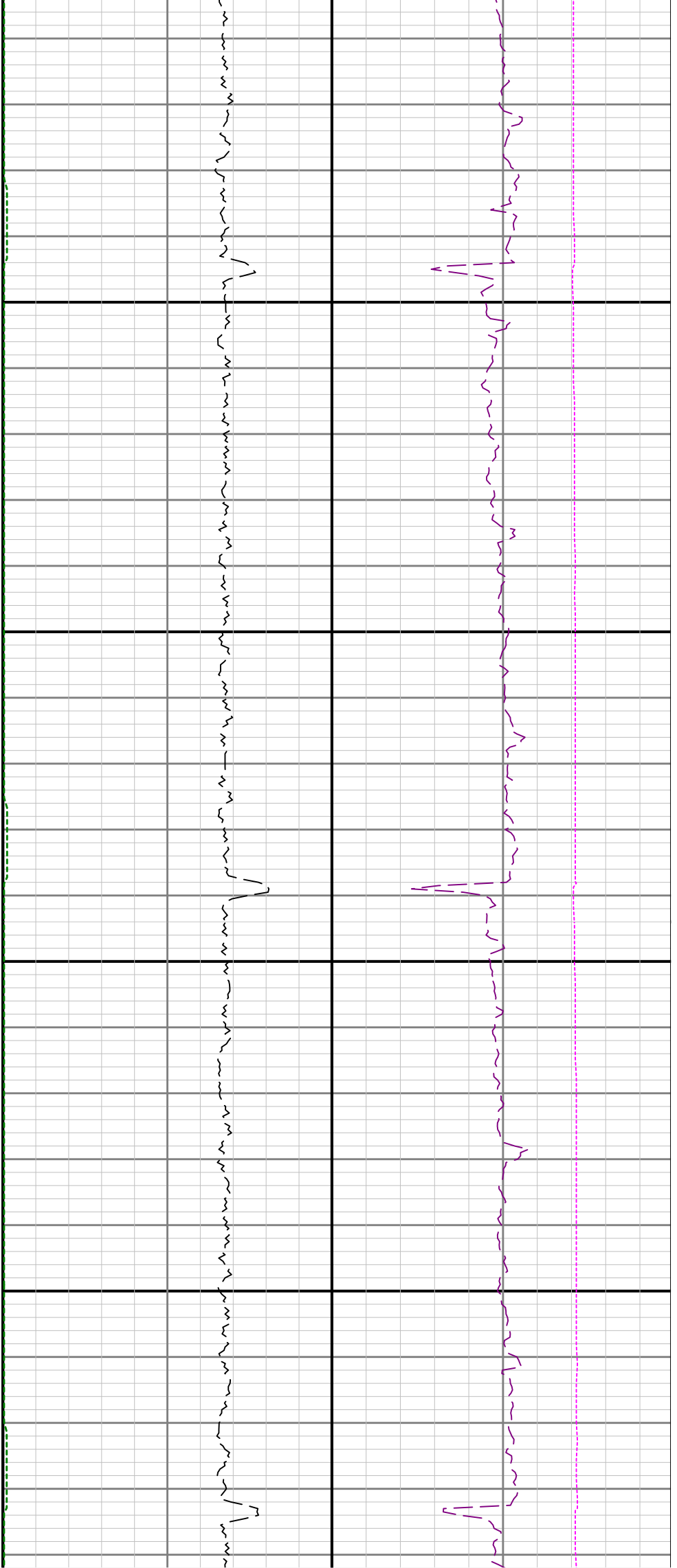

8300

8400

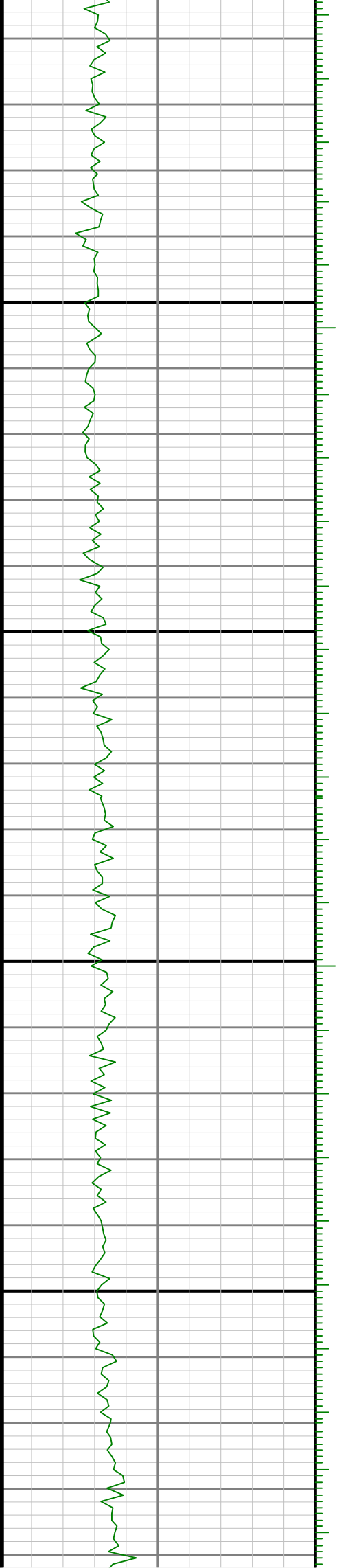



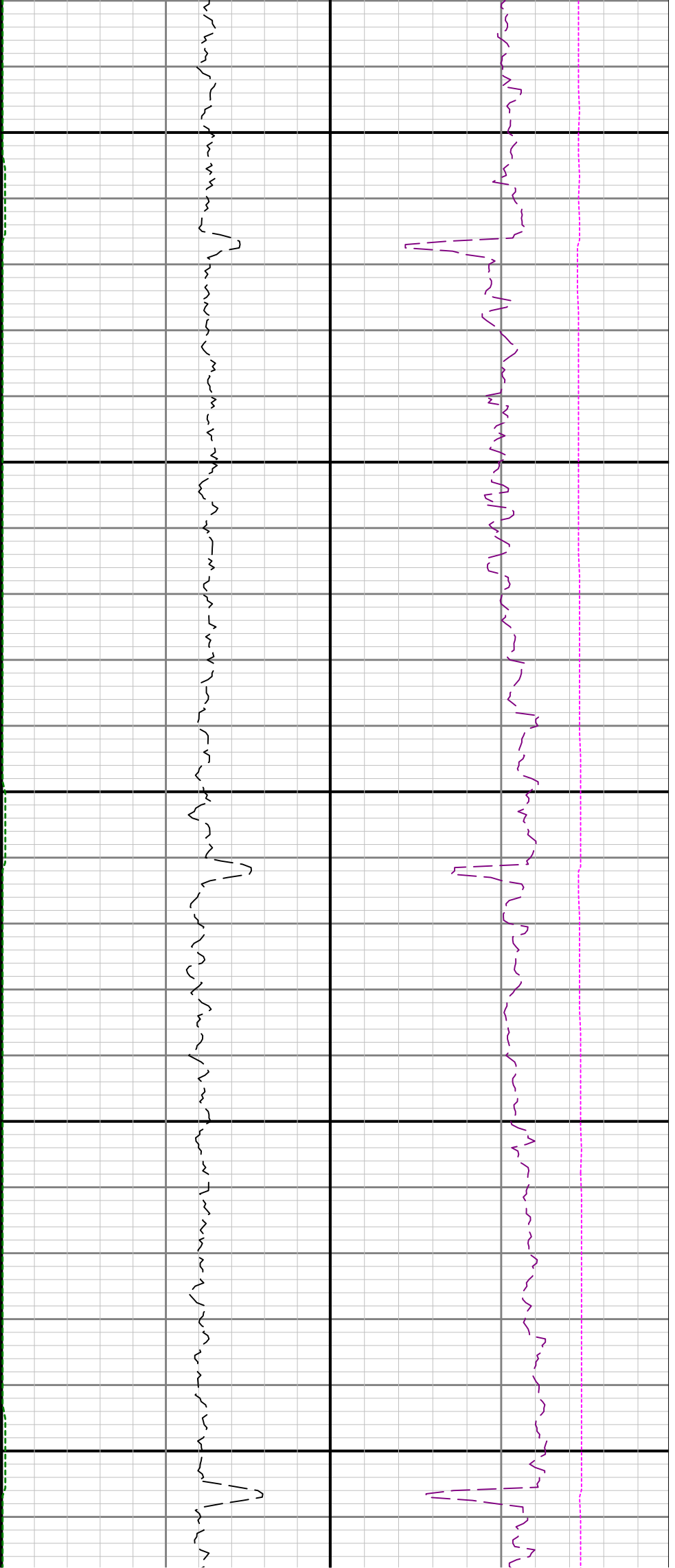

8700

8800

8900

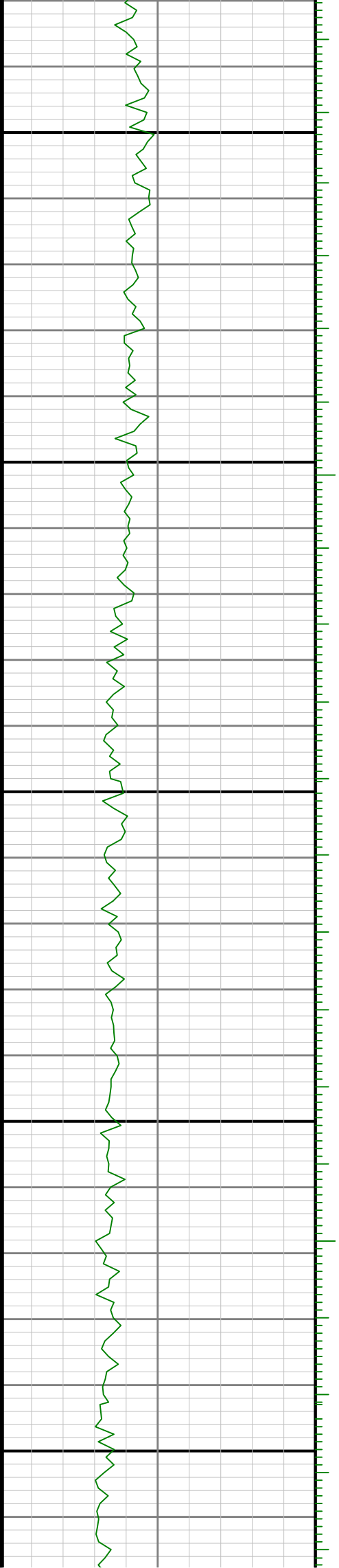

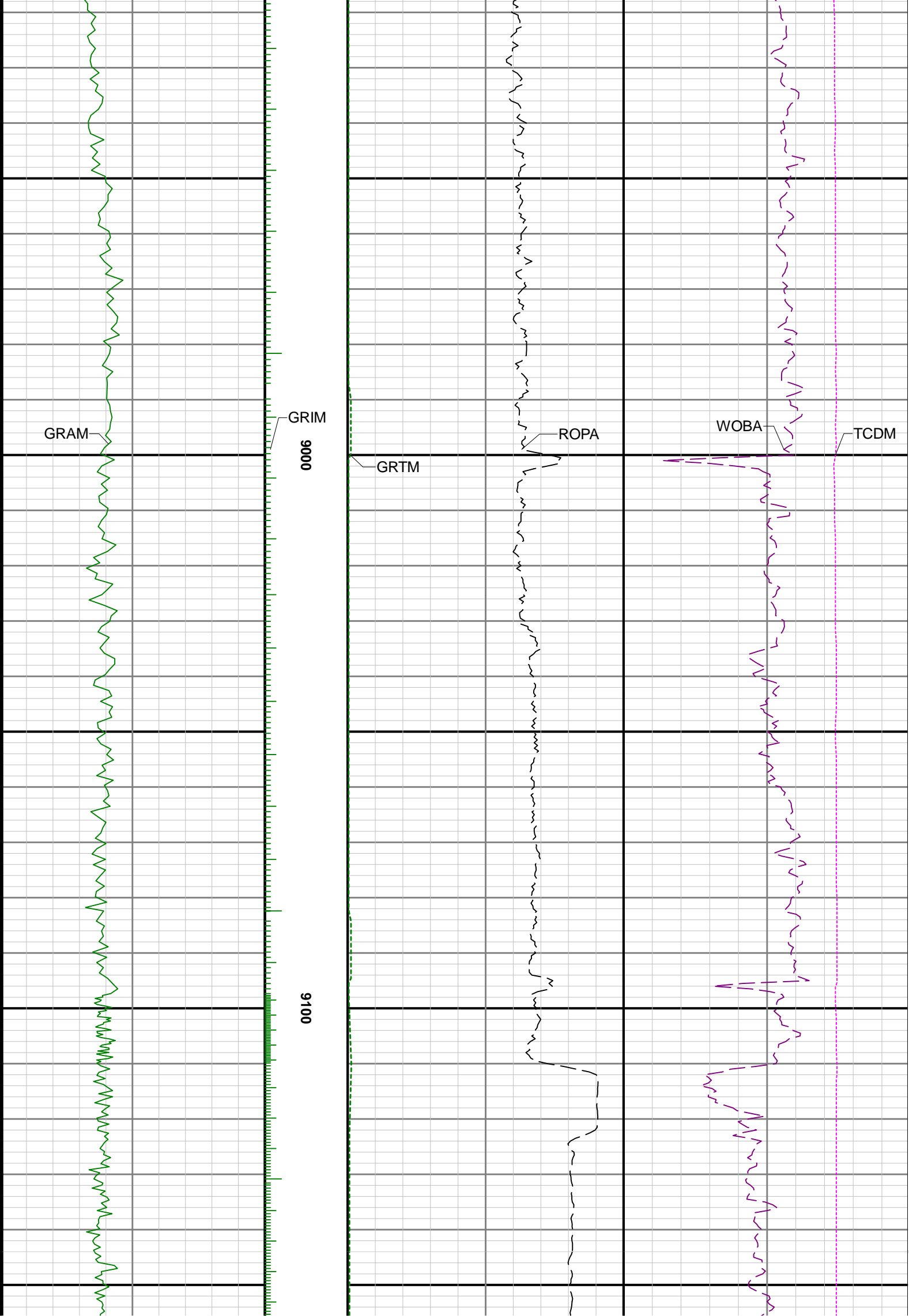

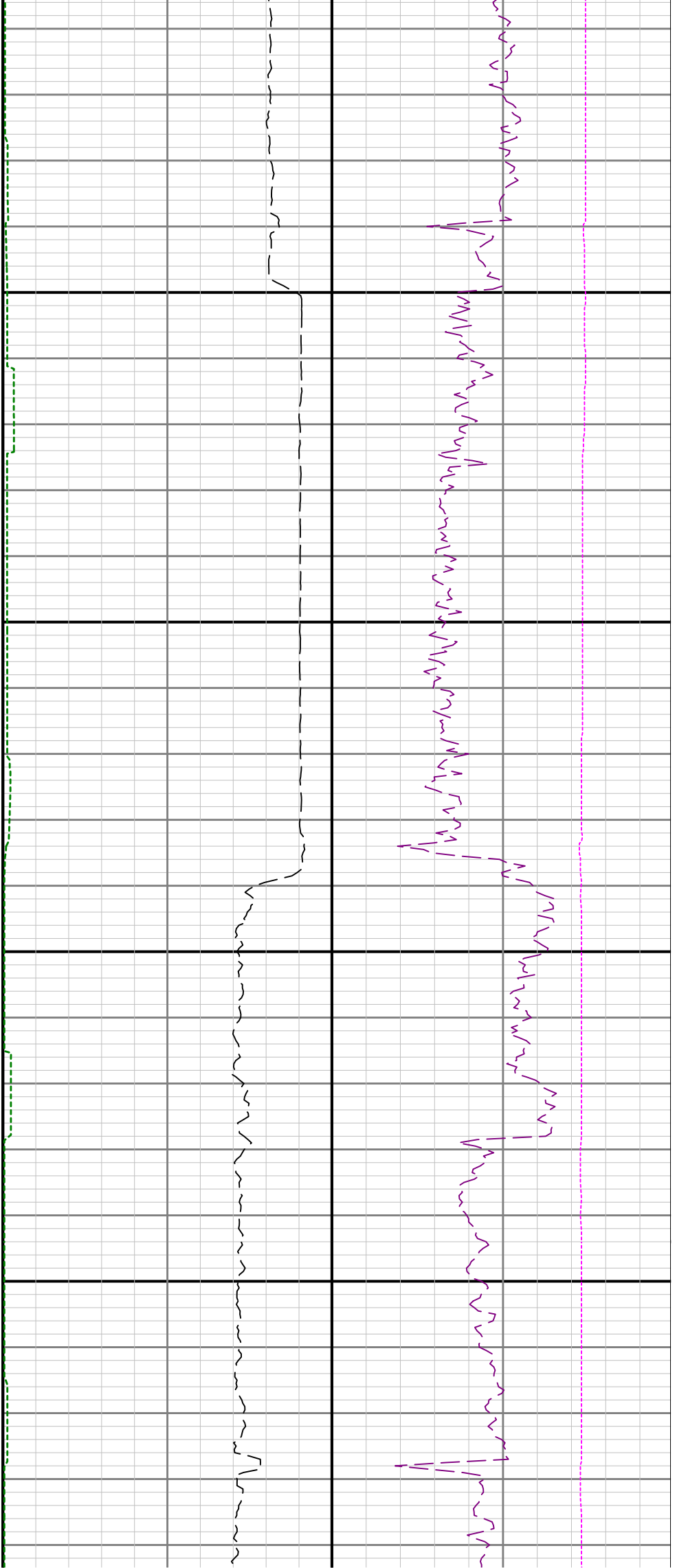

9200

9300

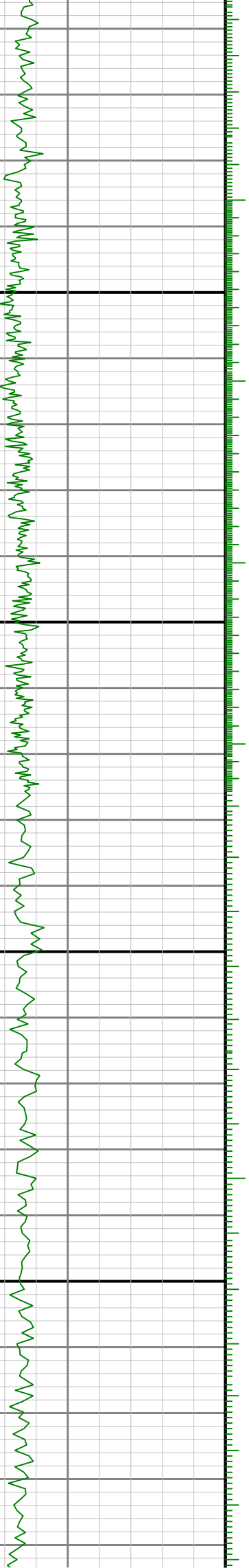

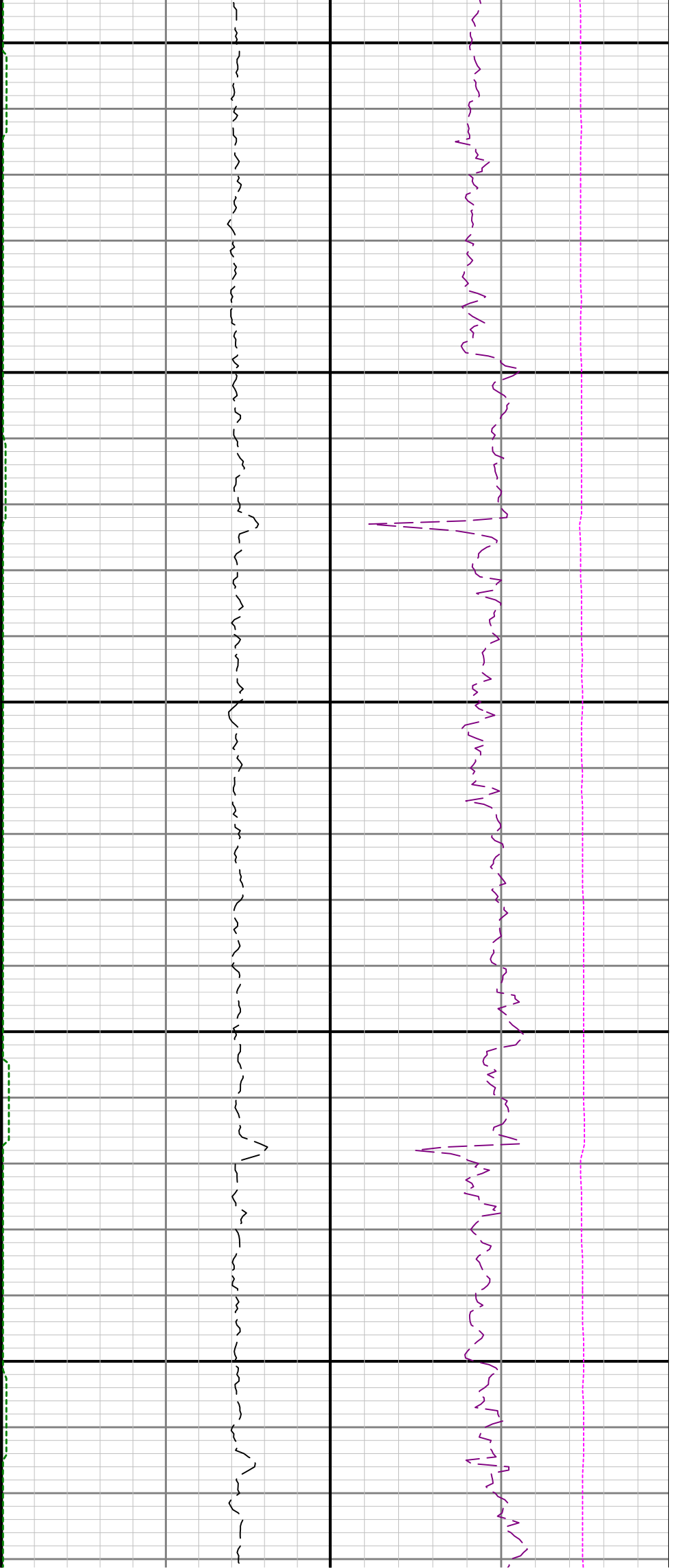

9400

9500

9600

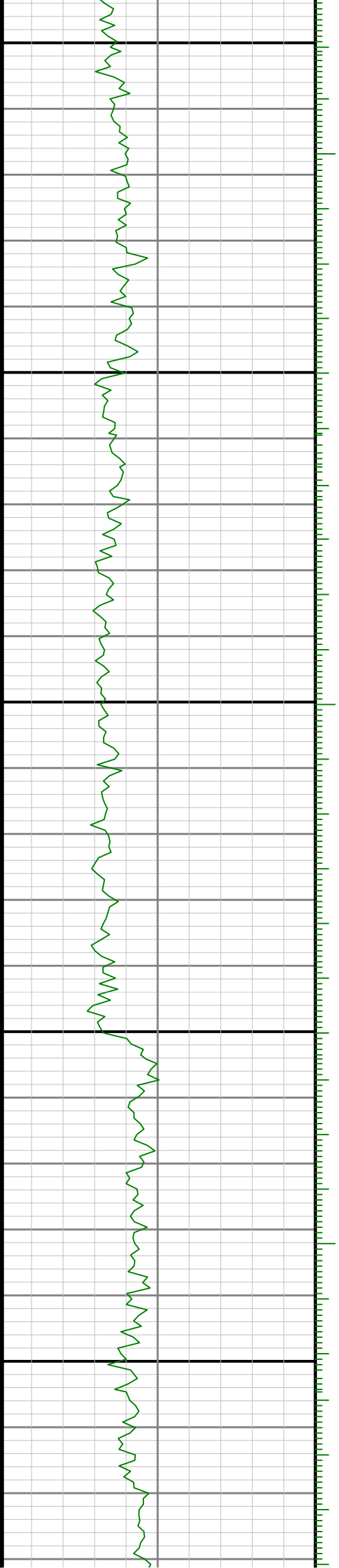

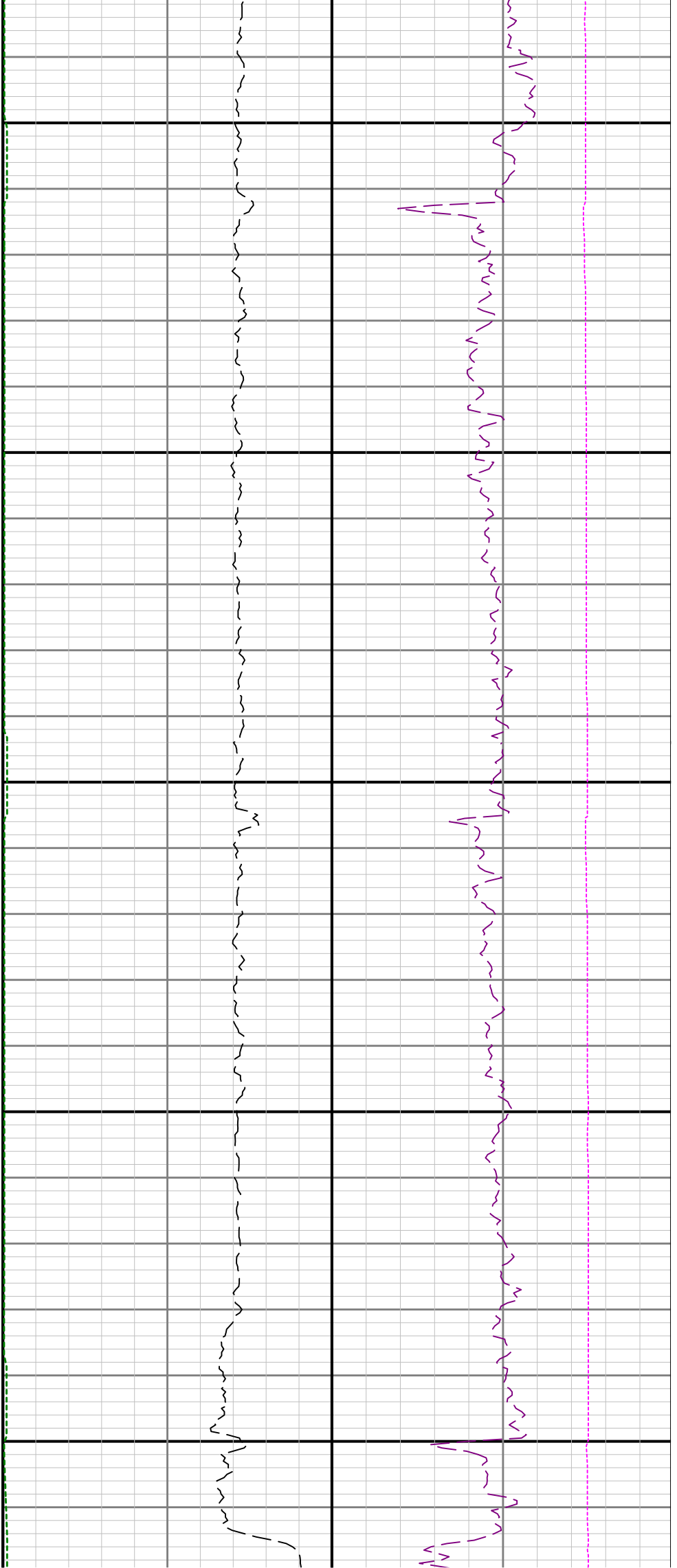

9700

9800

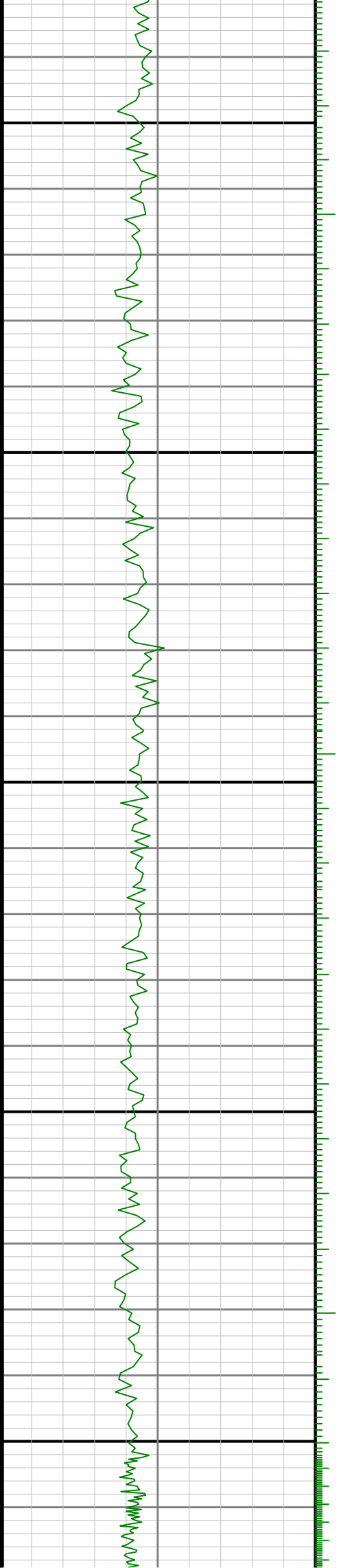

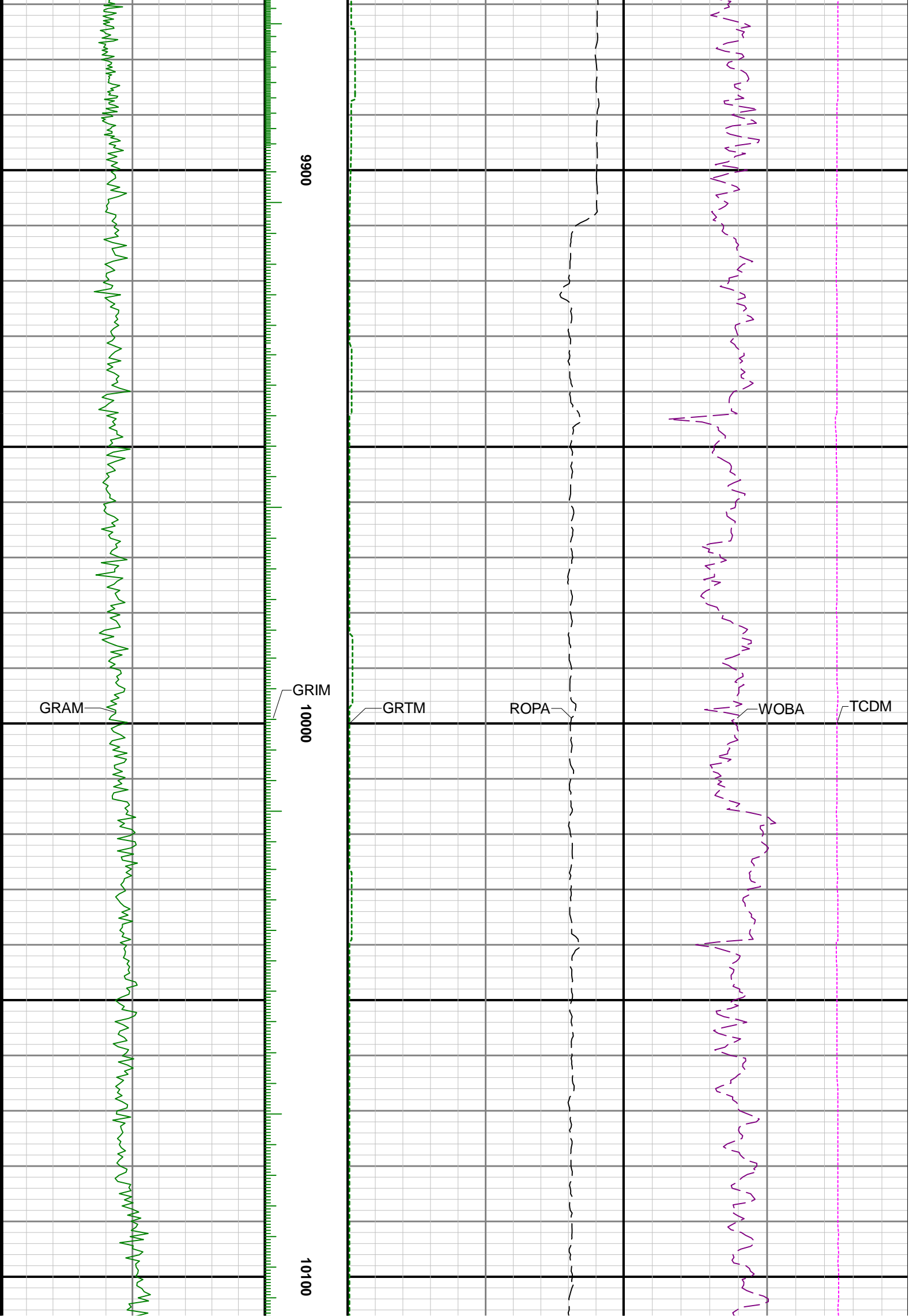

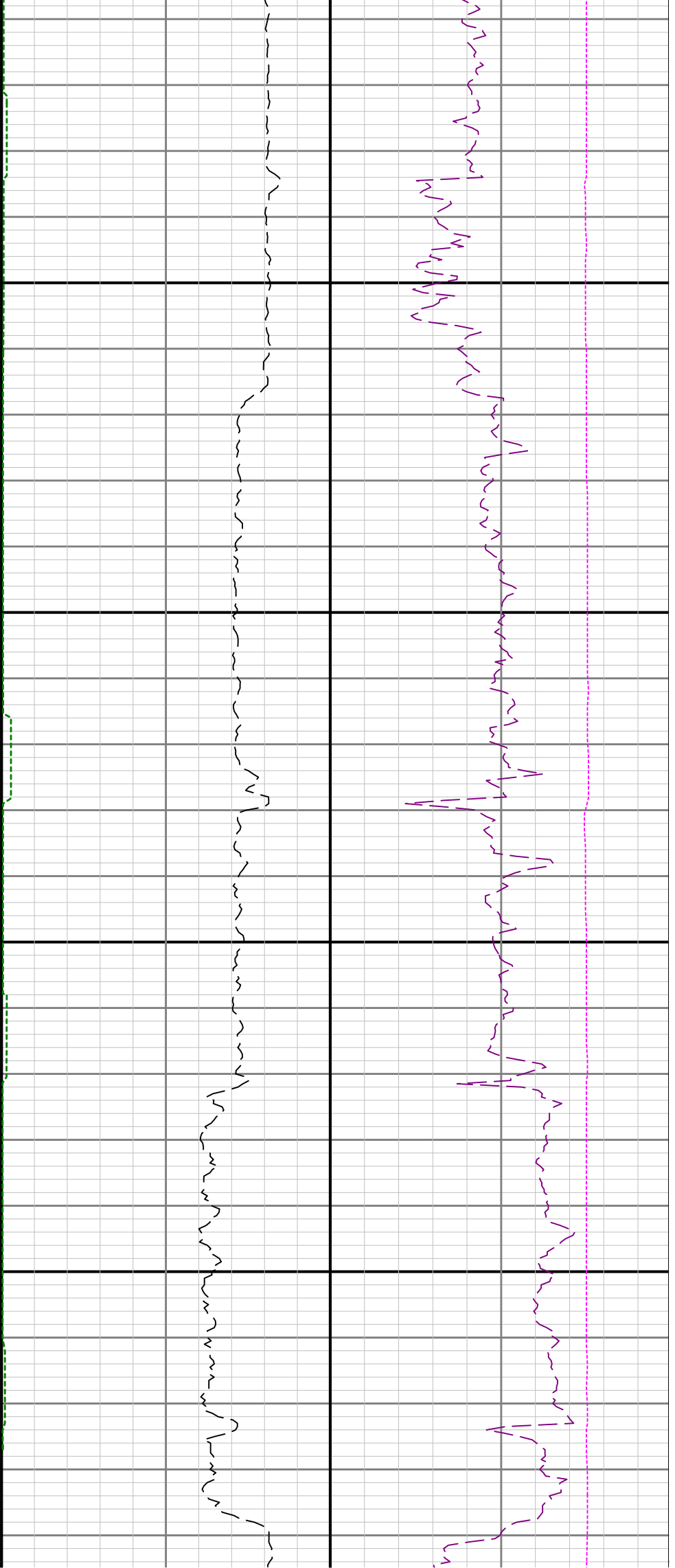

10200

10300

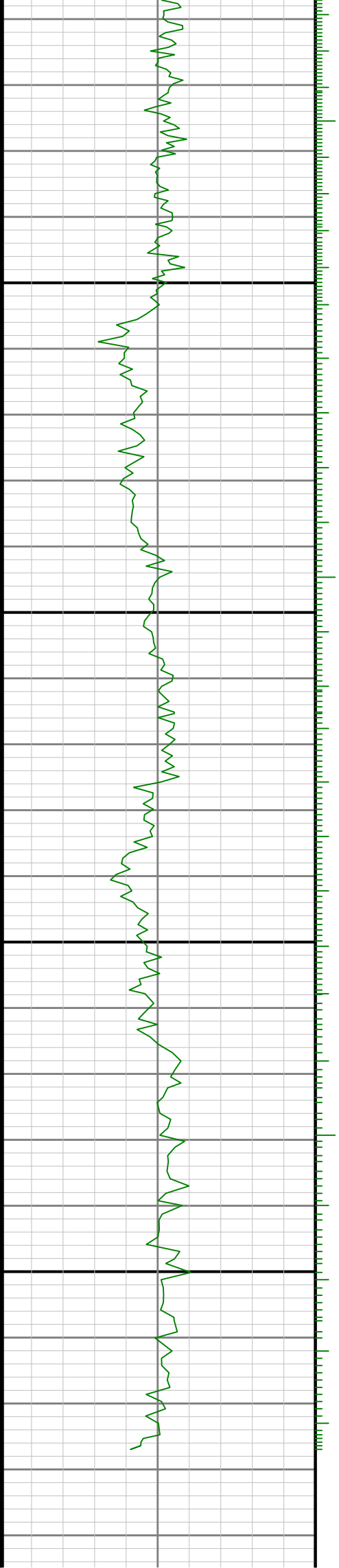

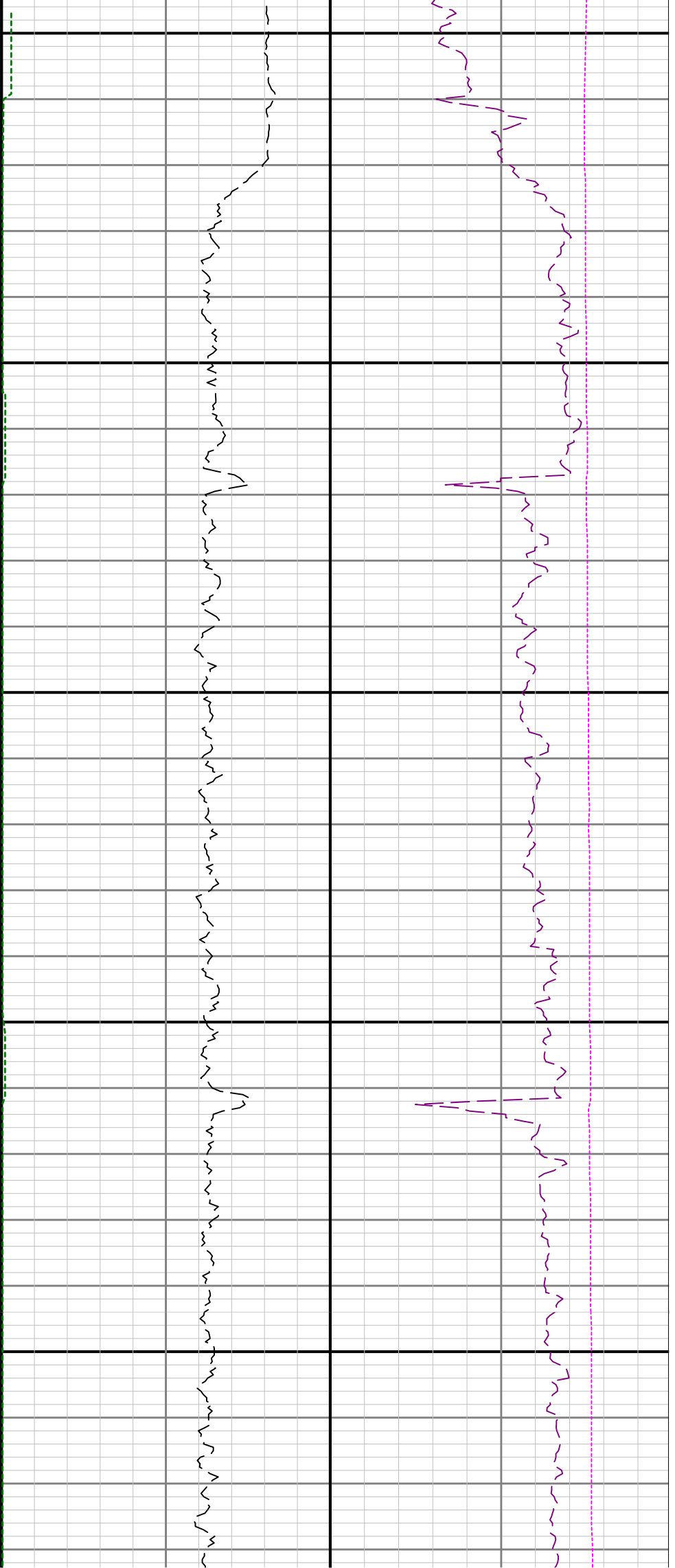

10400

10500

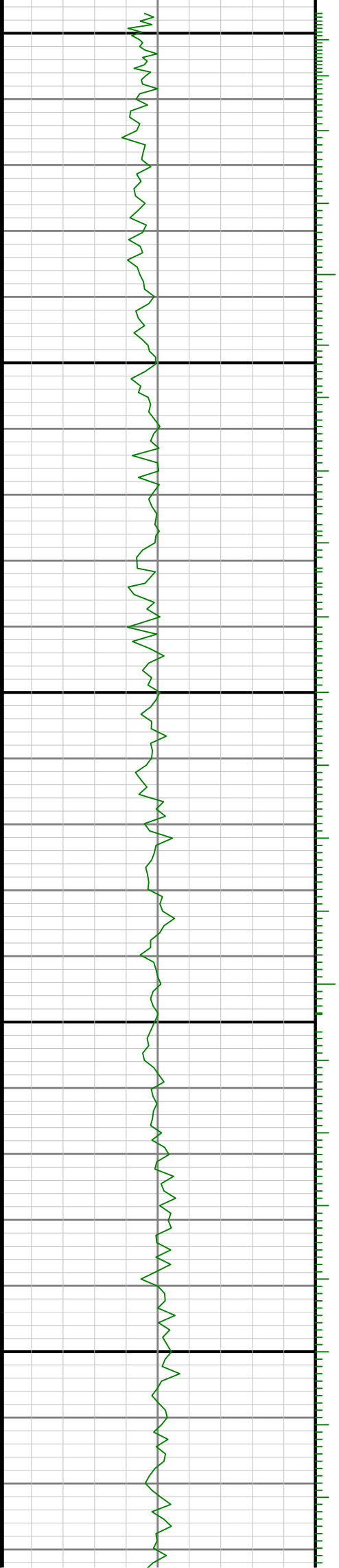

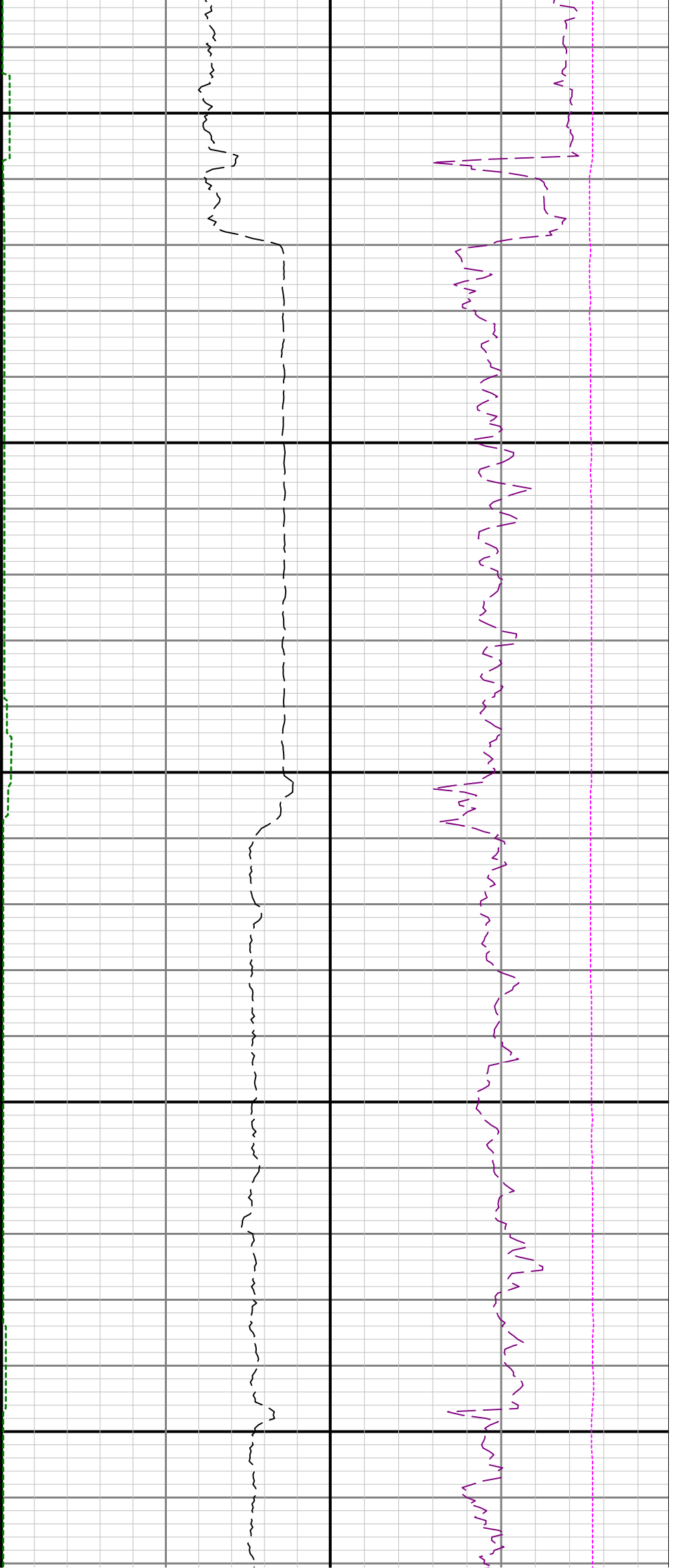

10600

10700

10800

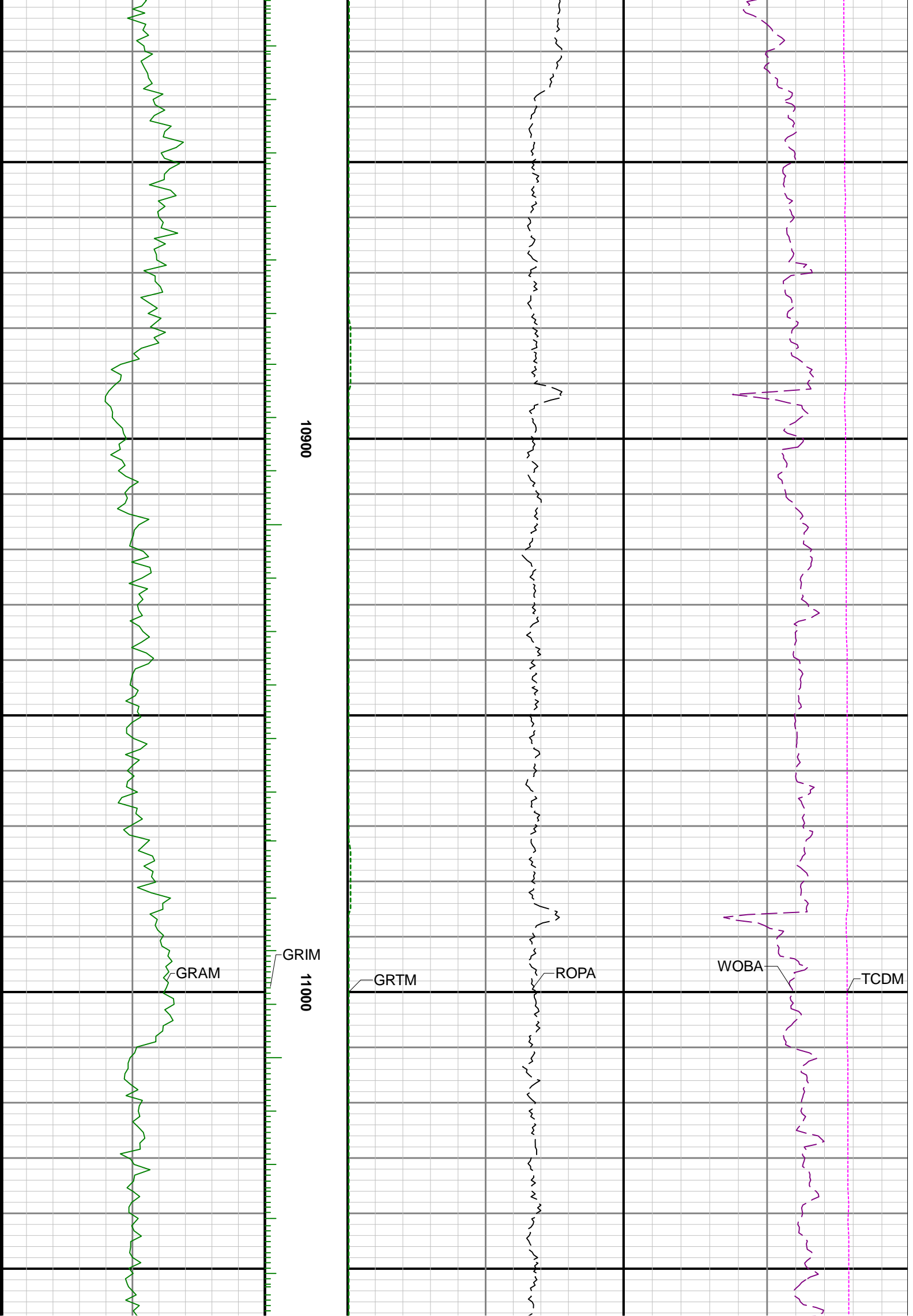

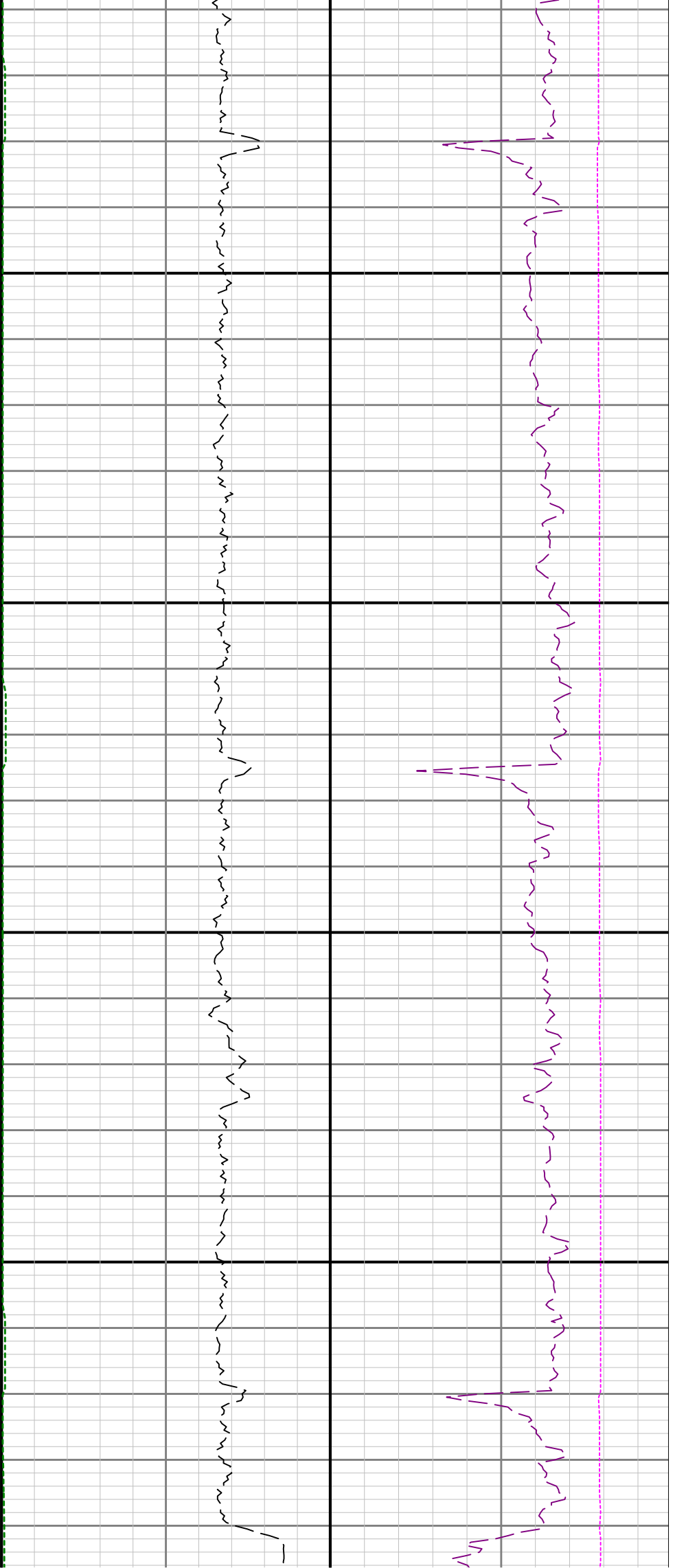

11100

11200

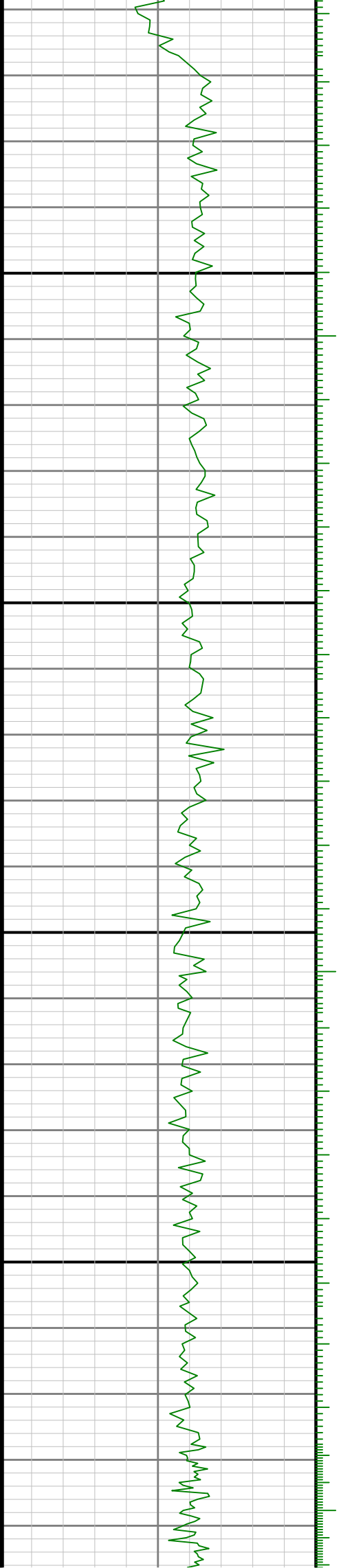

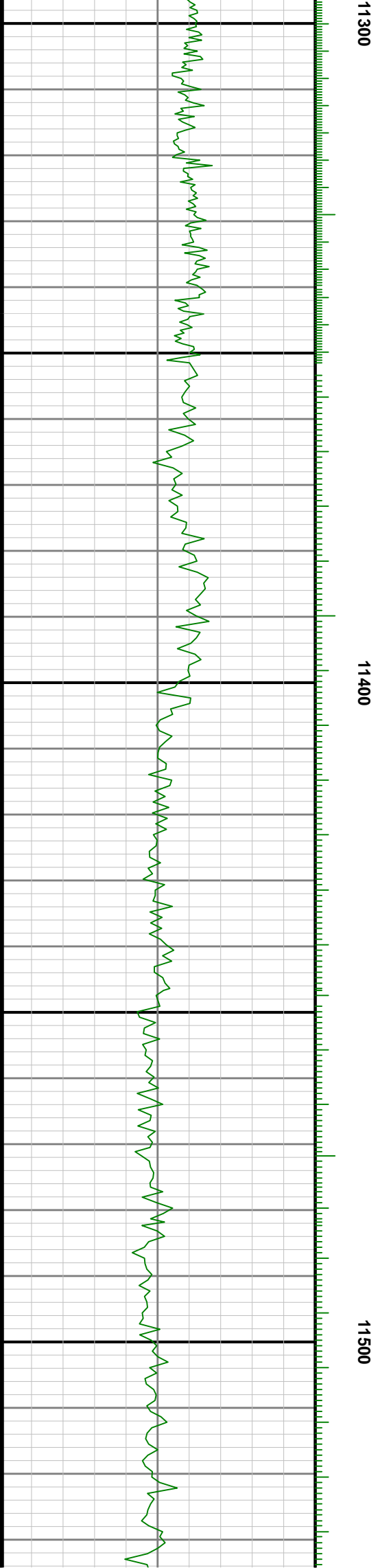
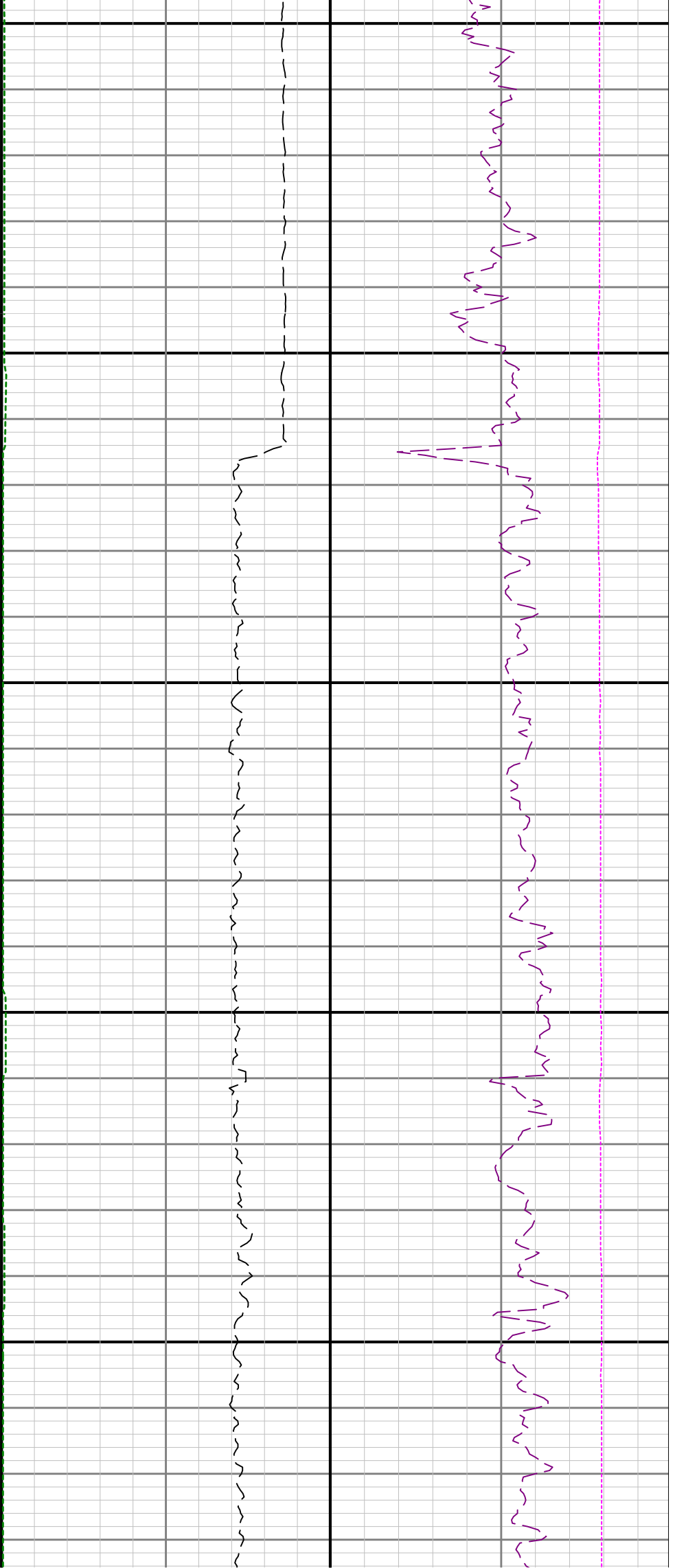

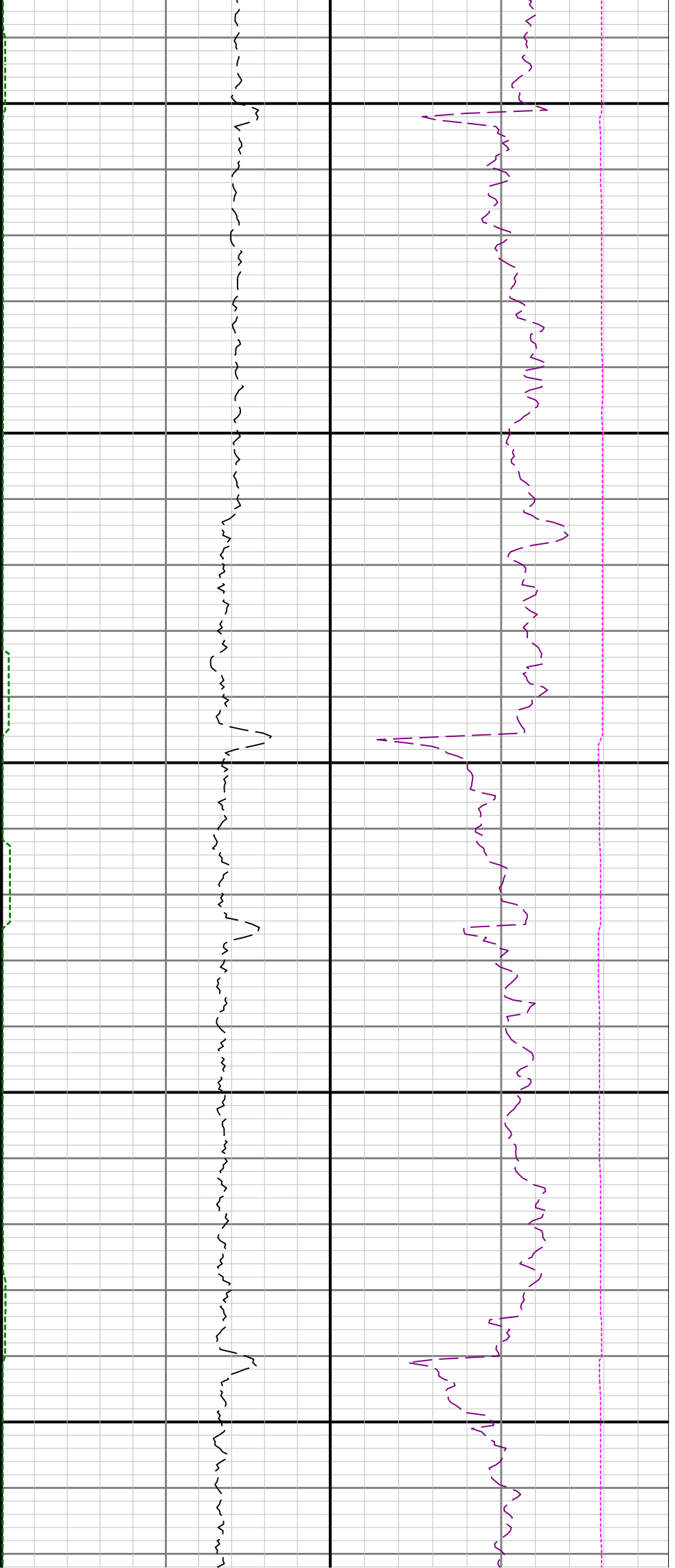

11600

11700

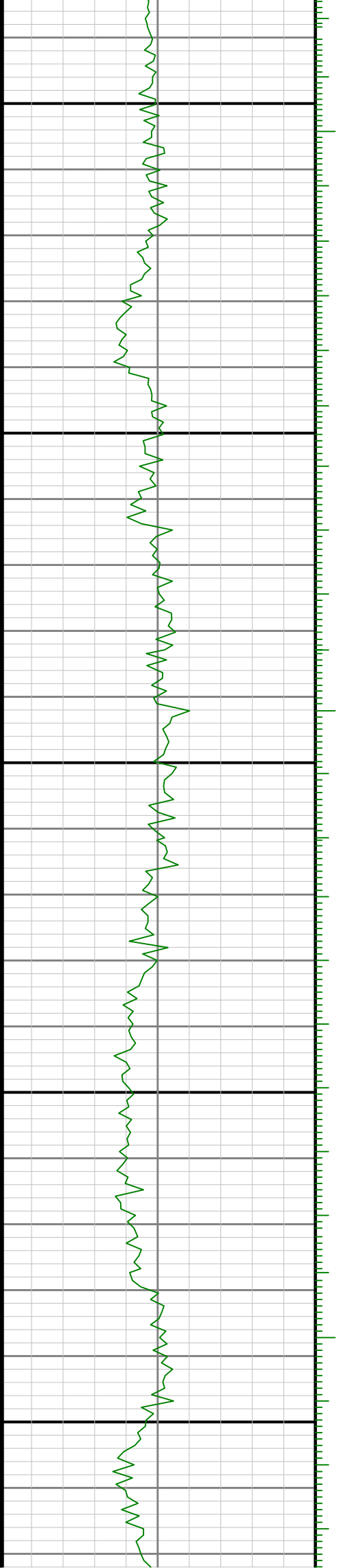

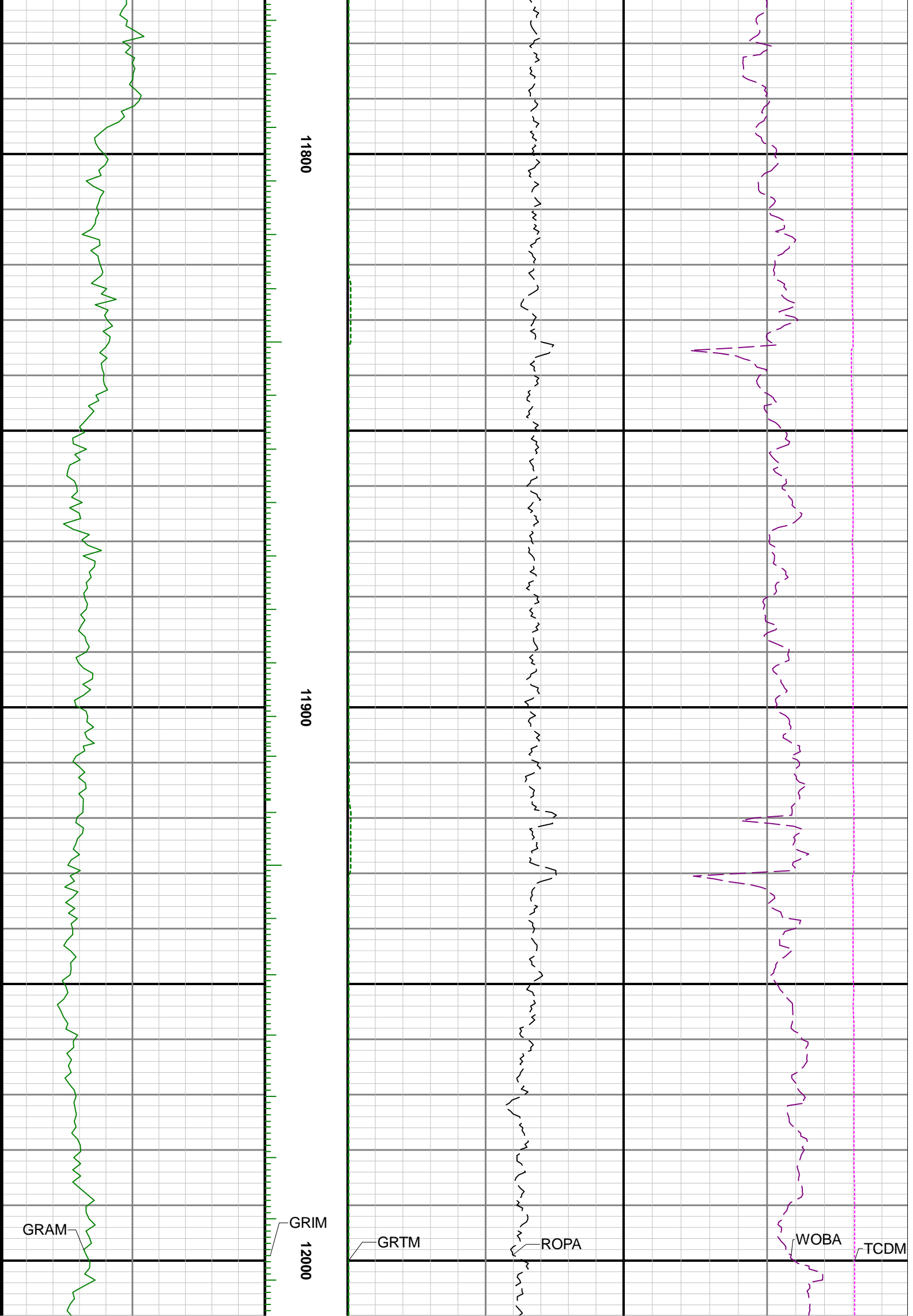

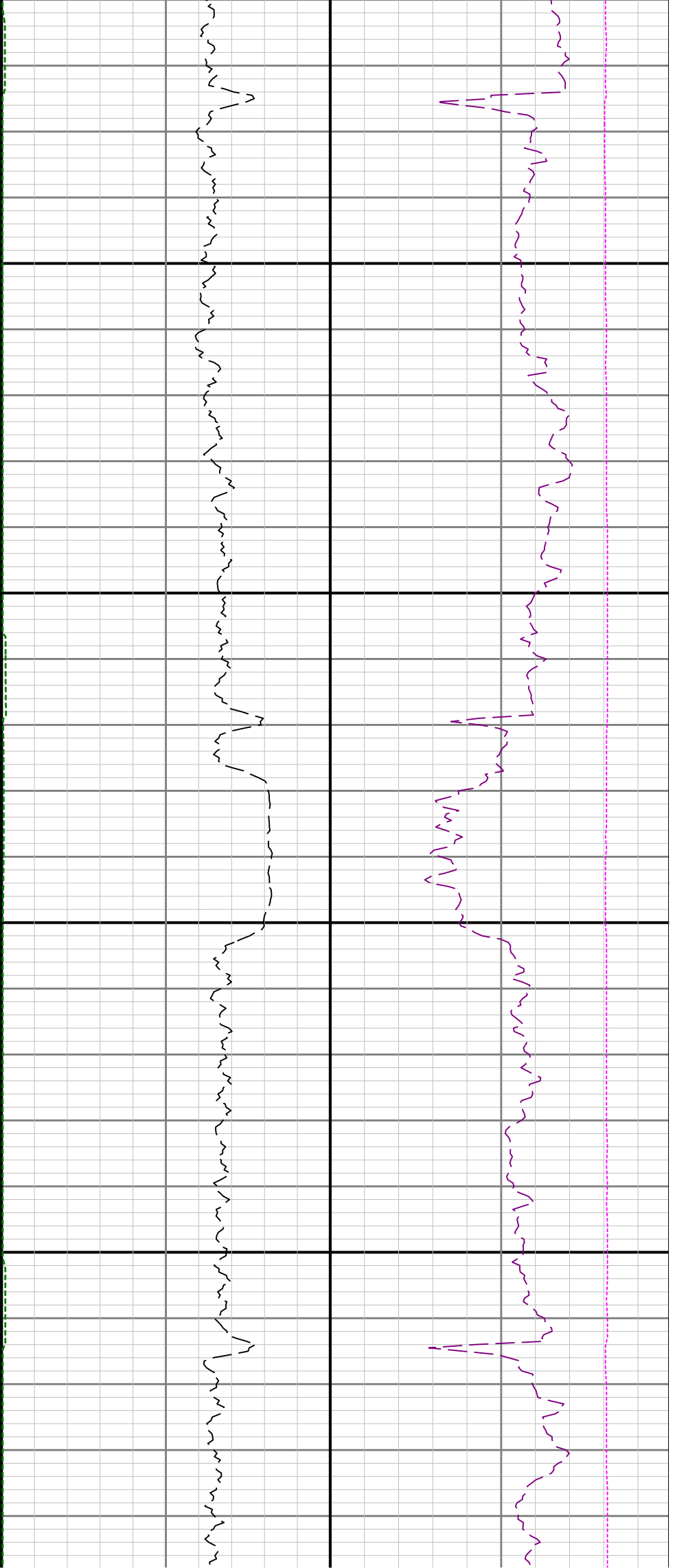

12100

12200

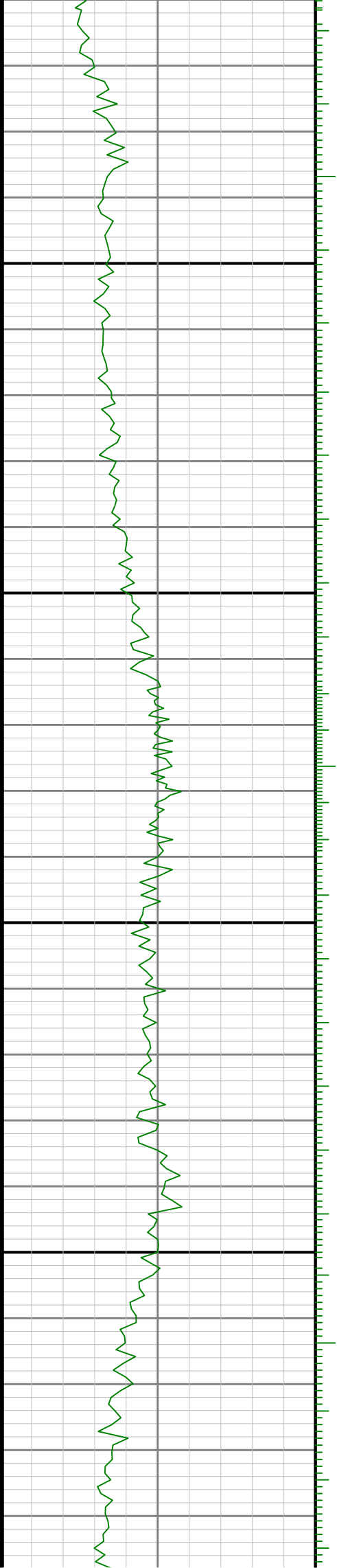

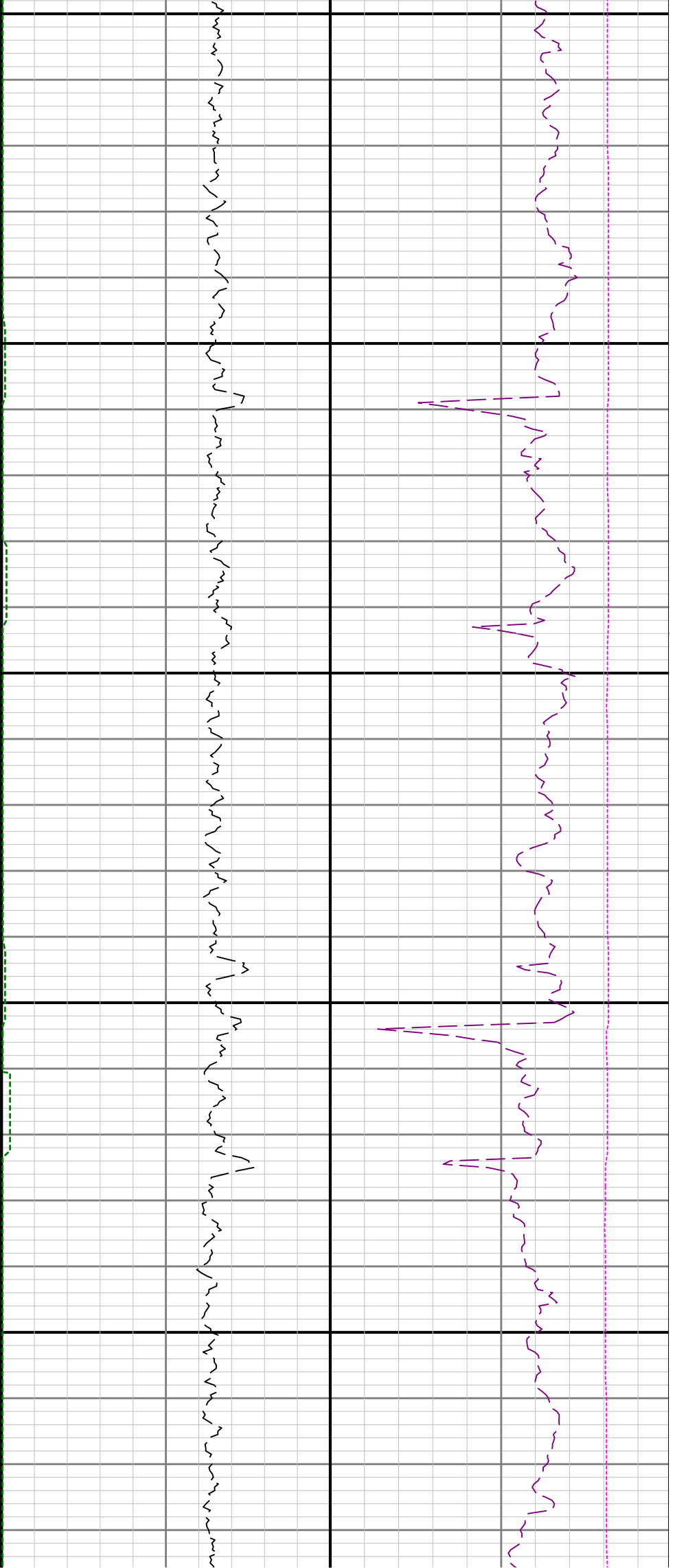

12300

12400

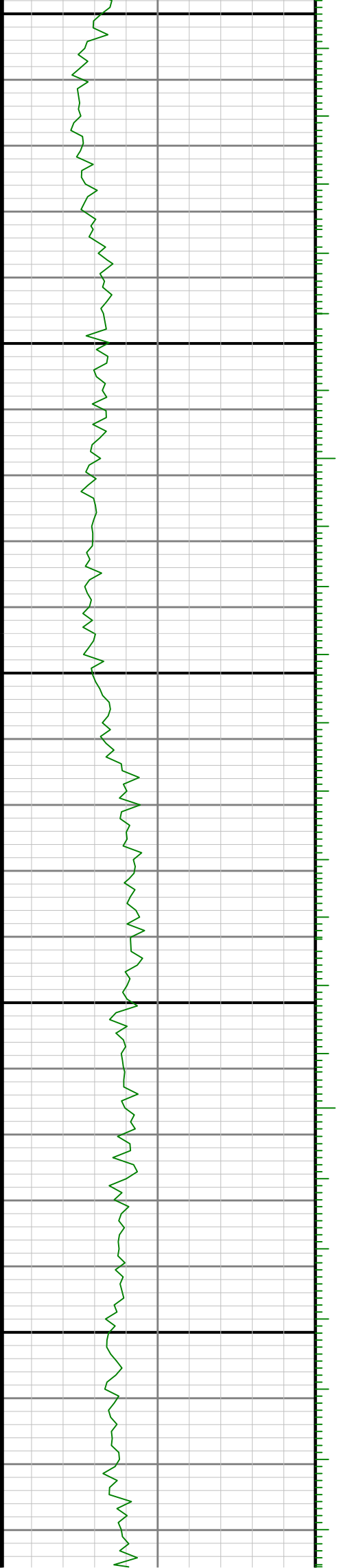

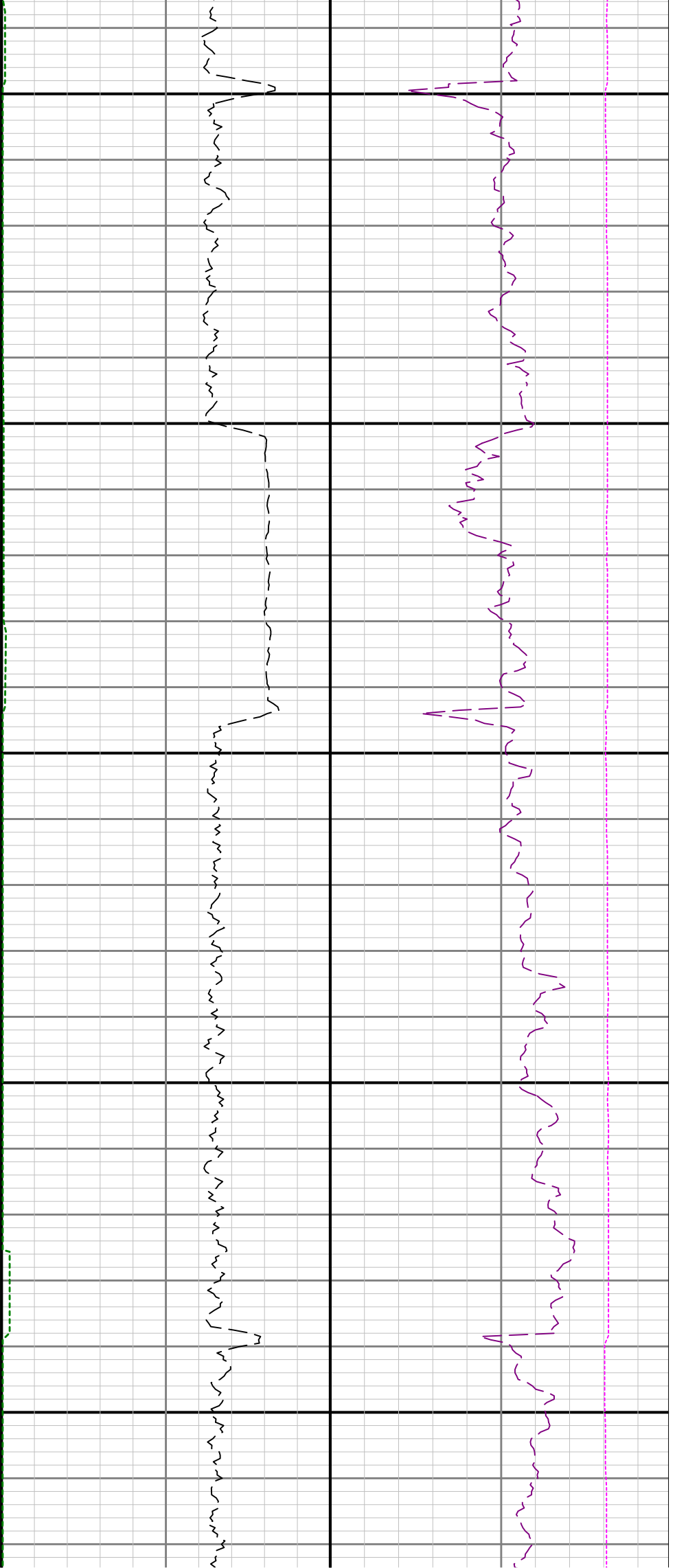

12500

12600

12700

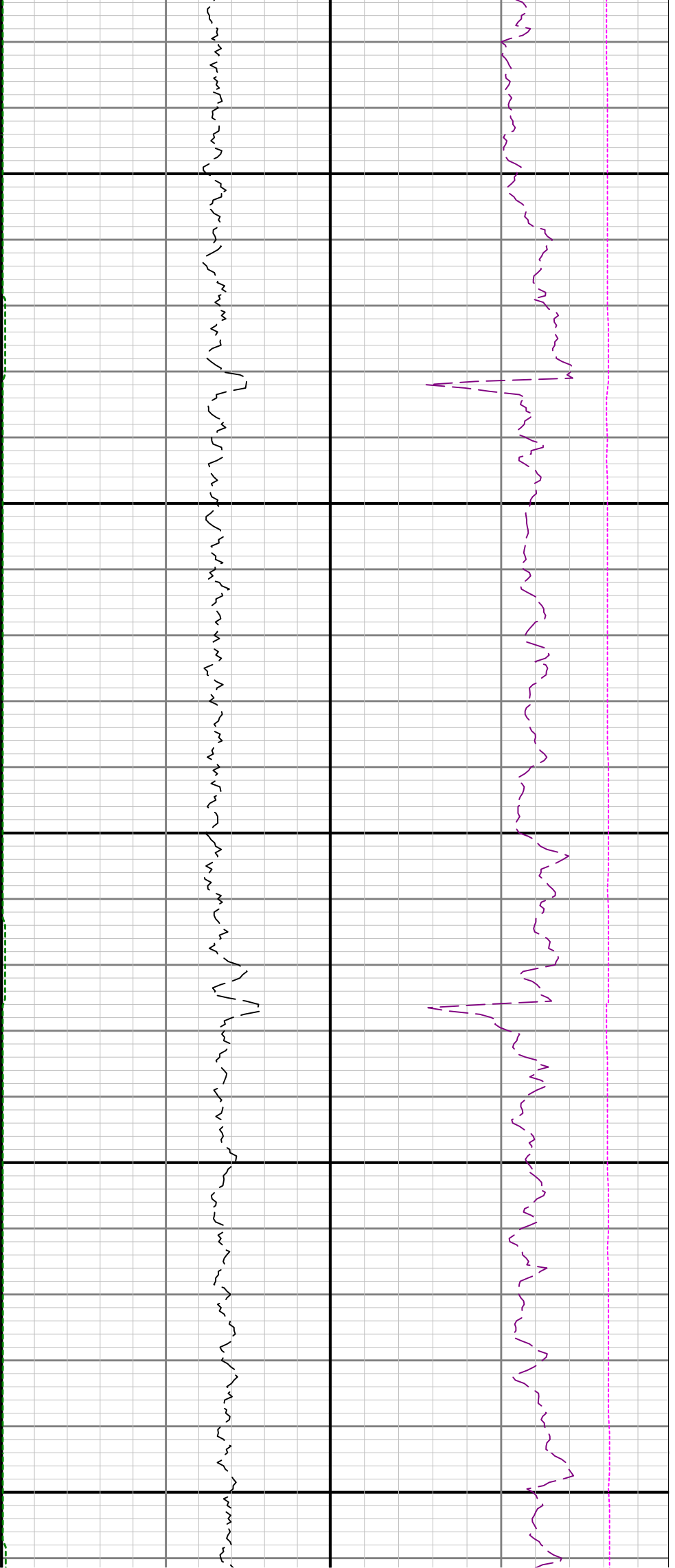

12800

12900

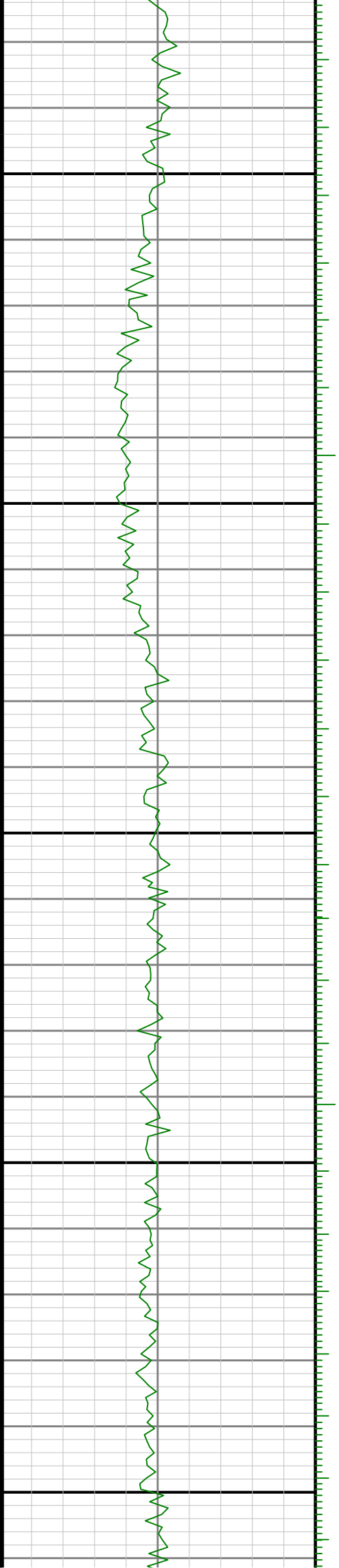

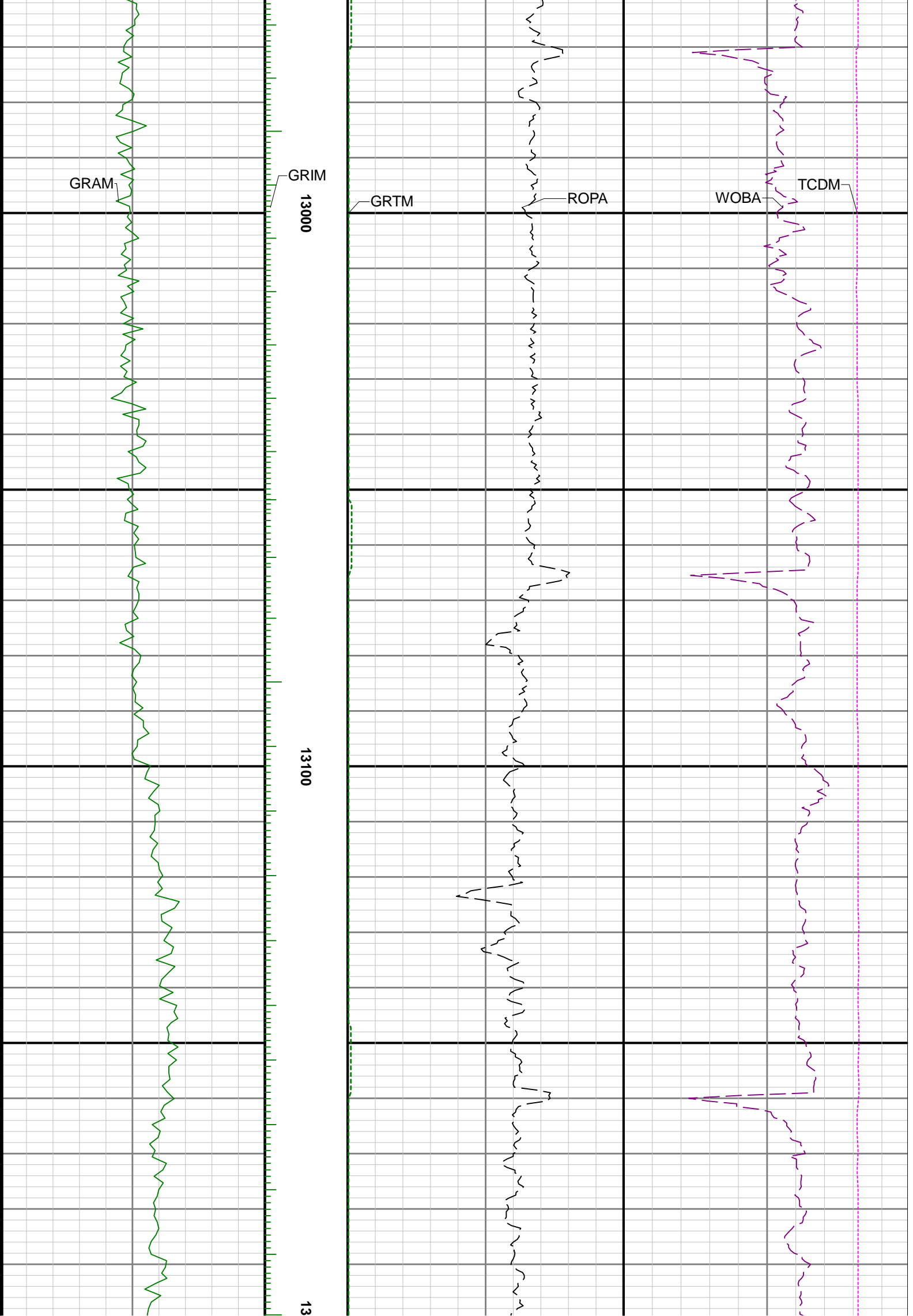

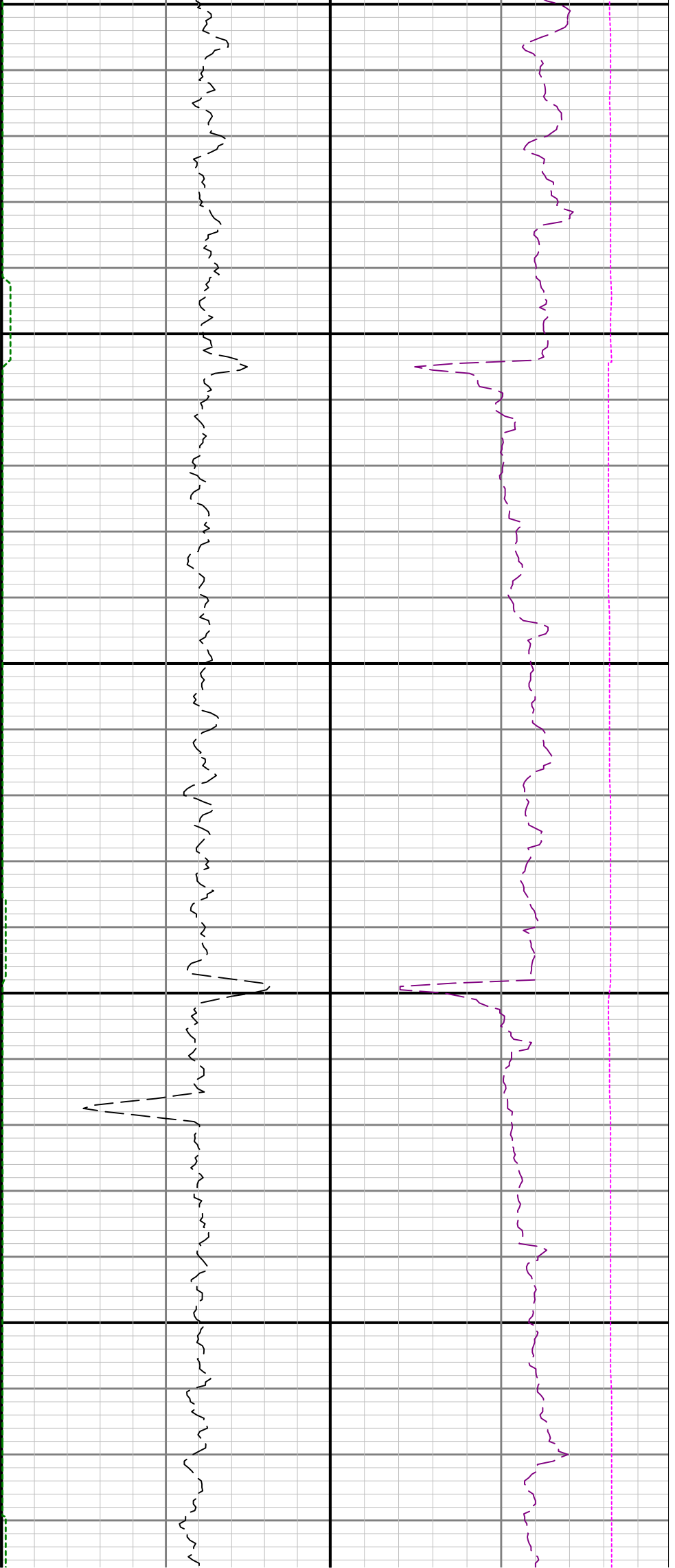

200

13300

13400

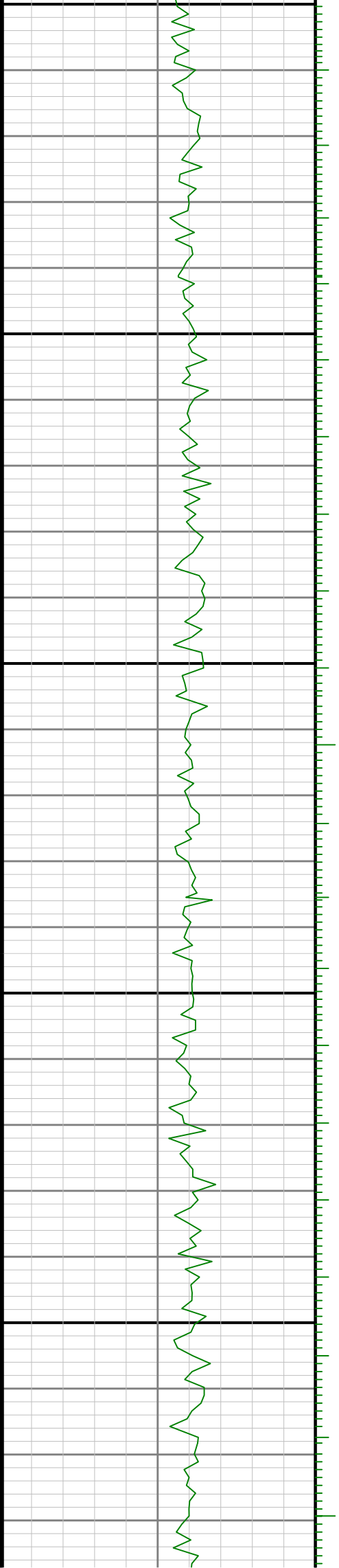

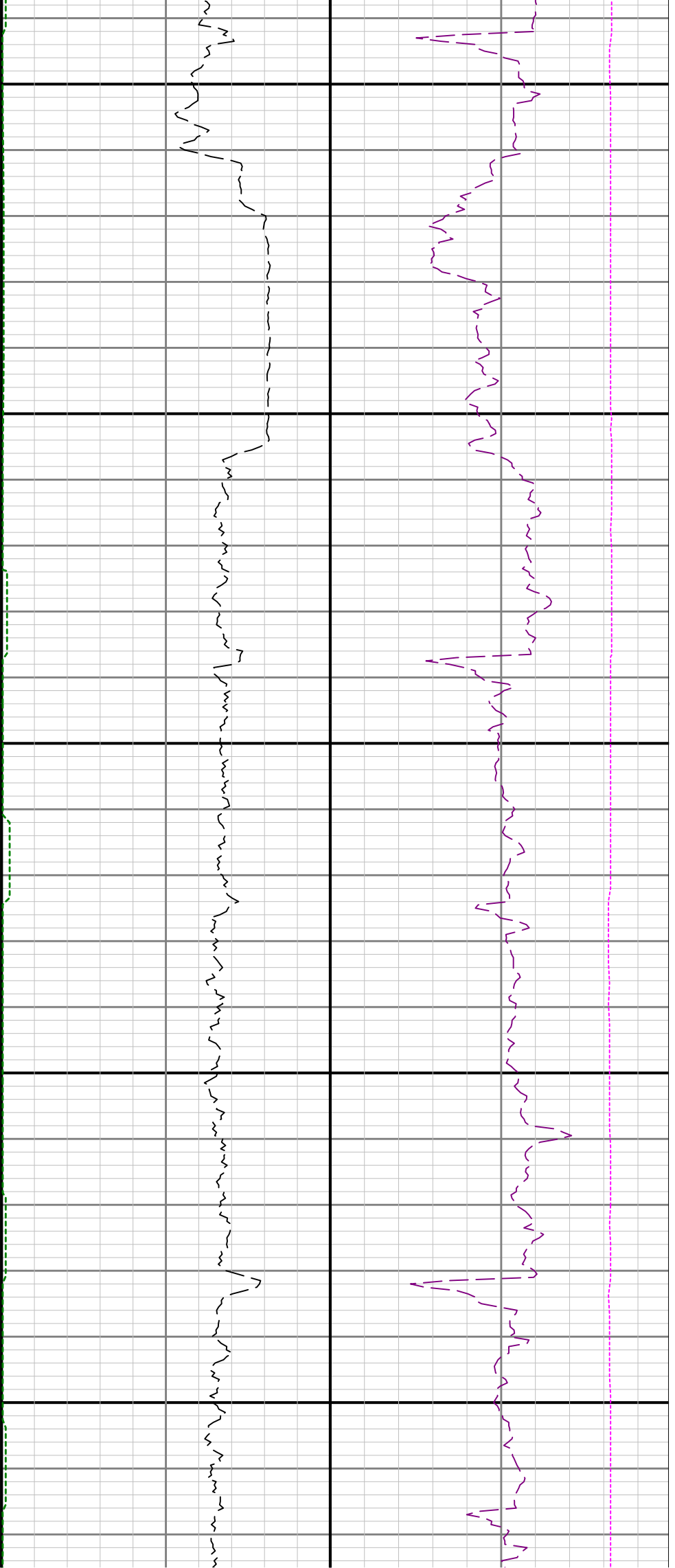

13500

13600

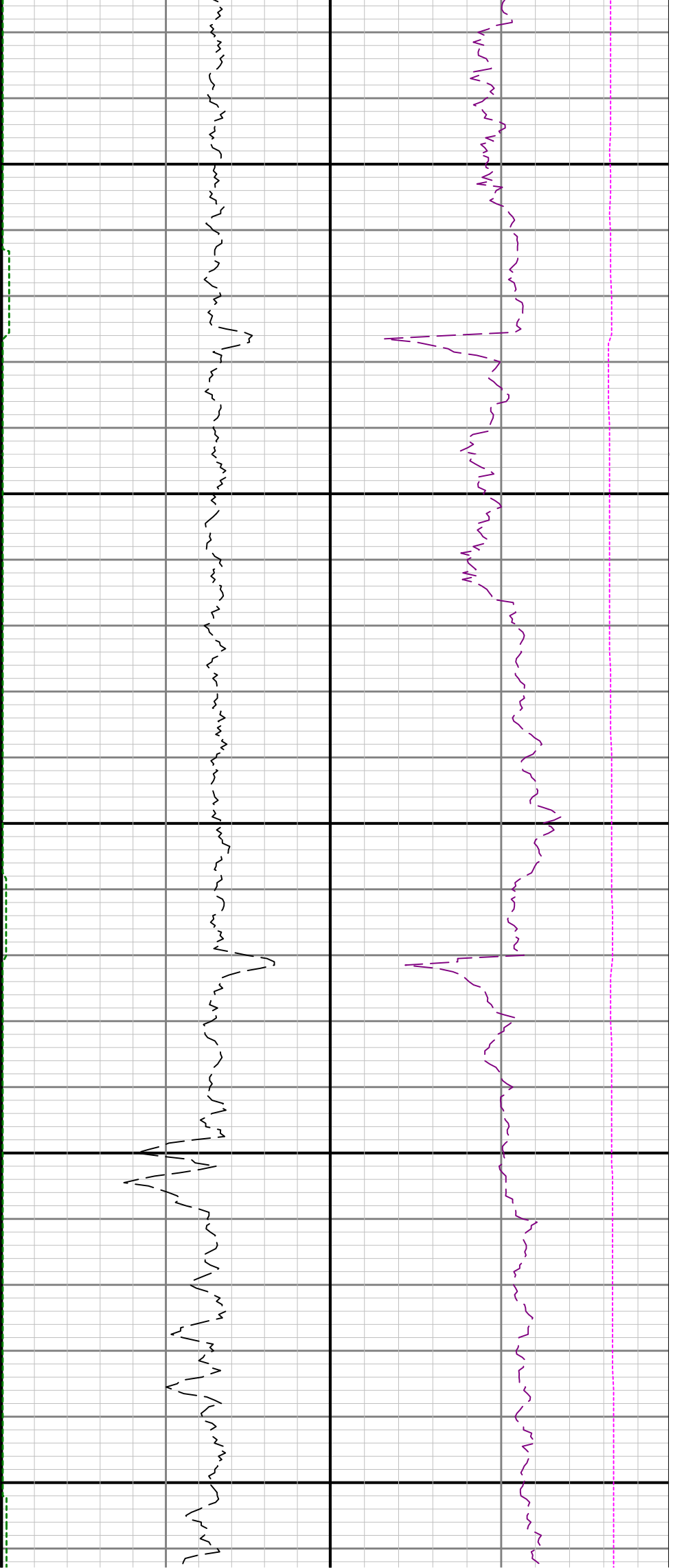

13700

13800

13900

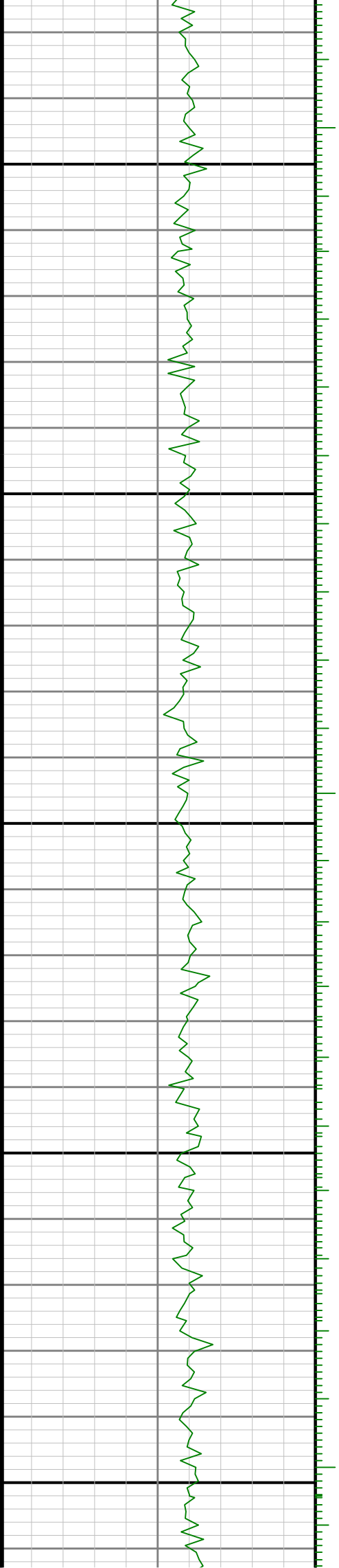

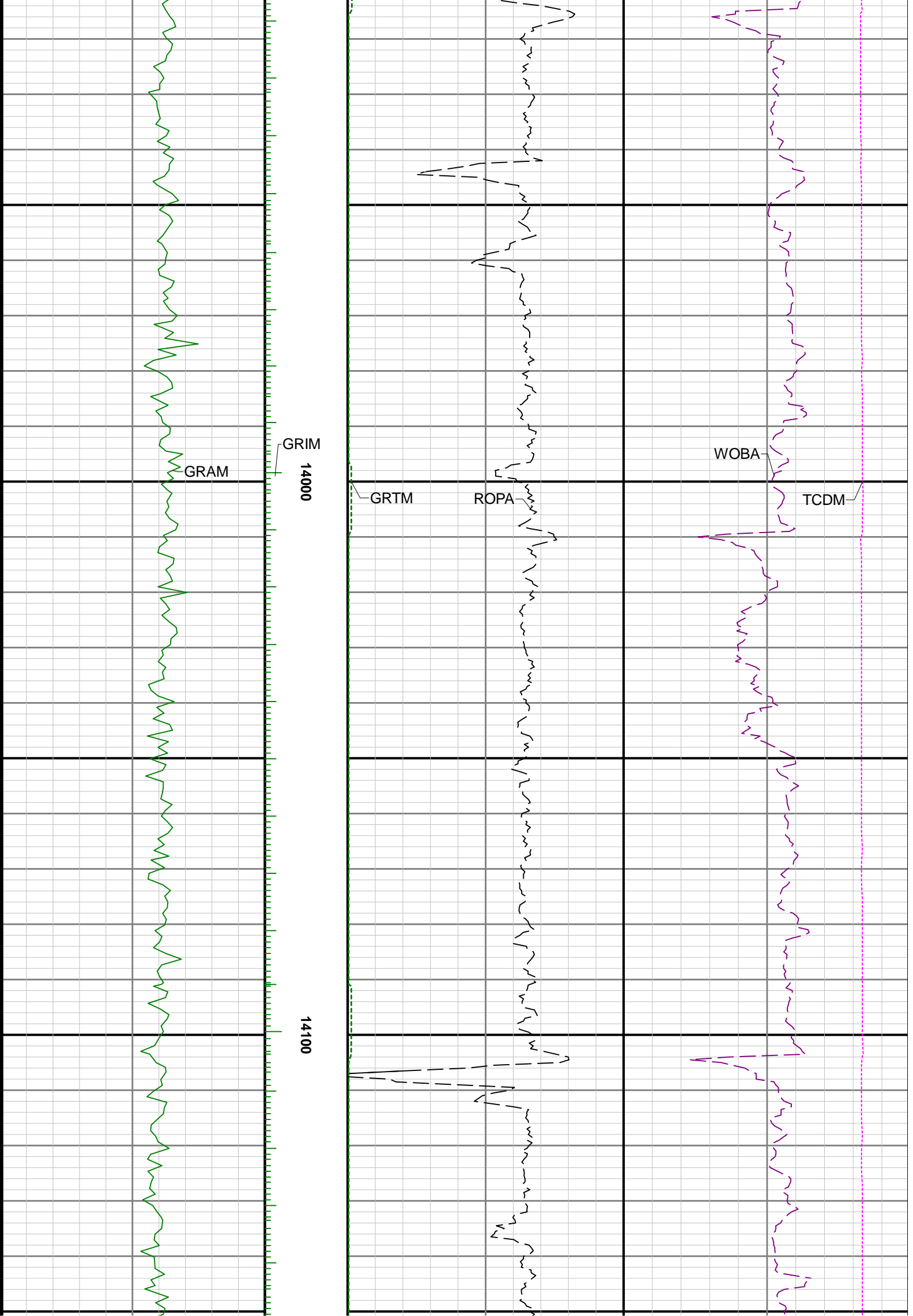

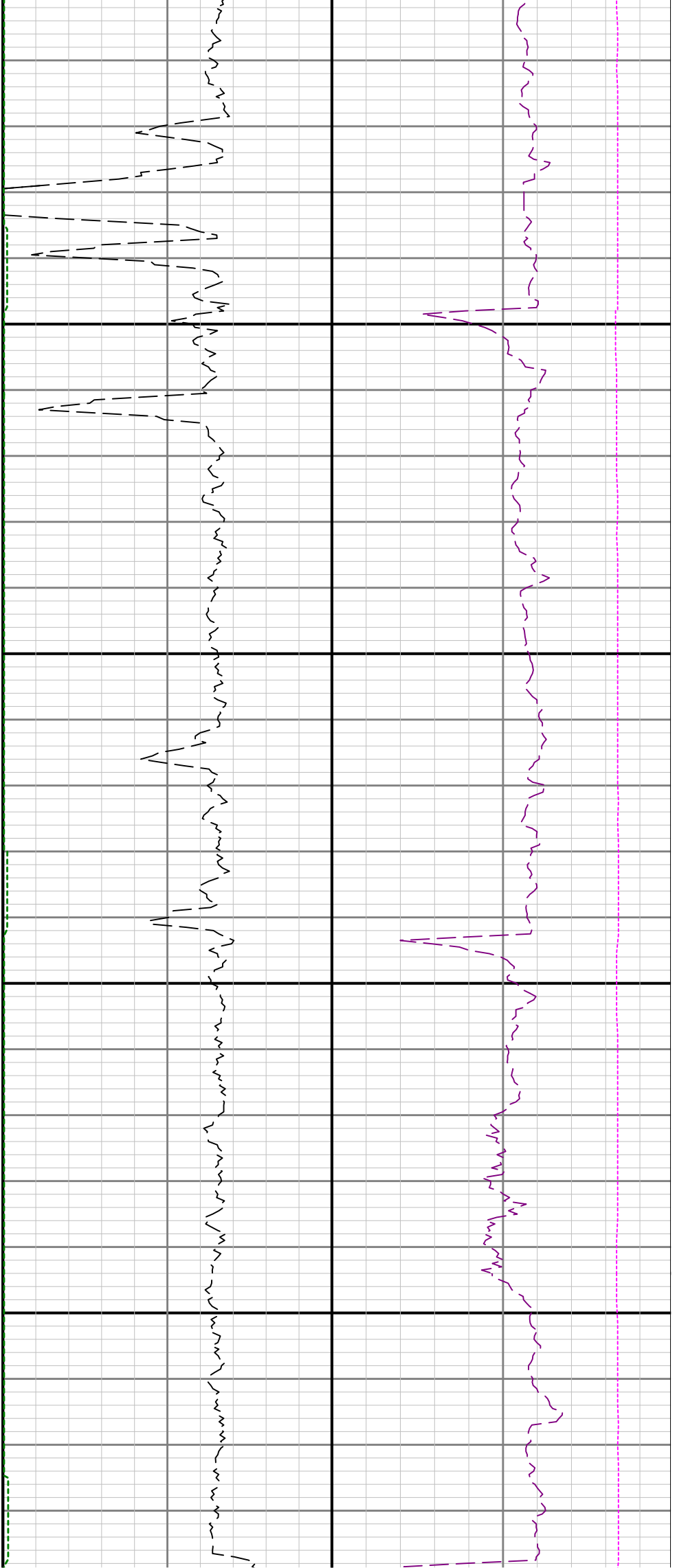

14200

14300

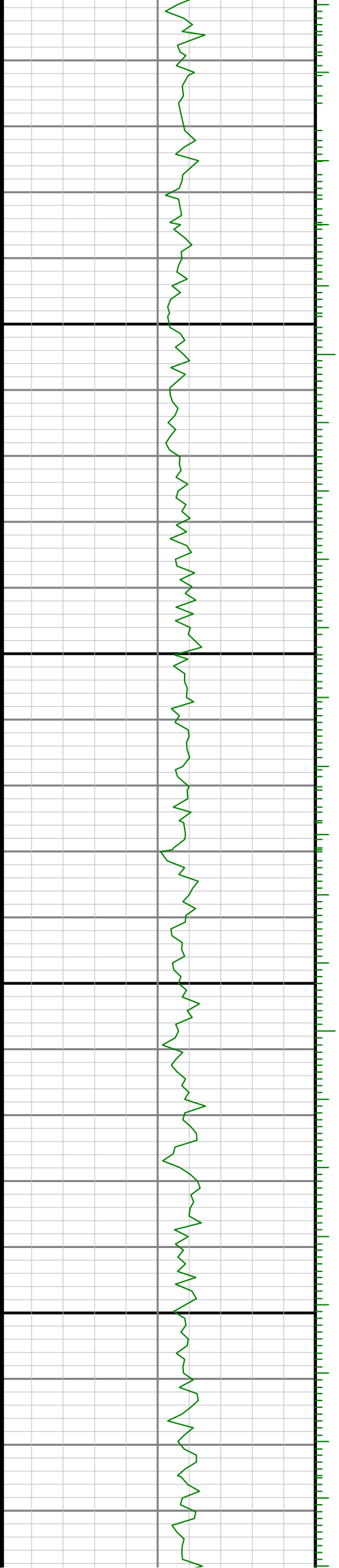

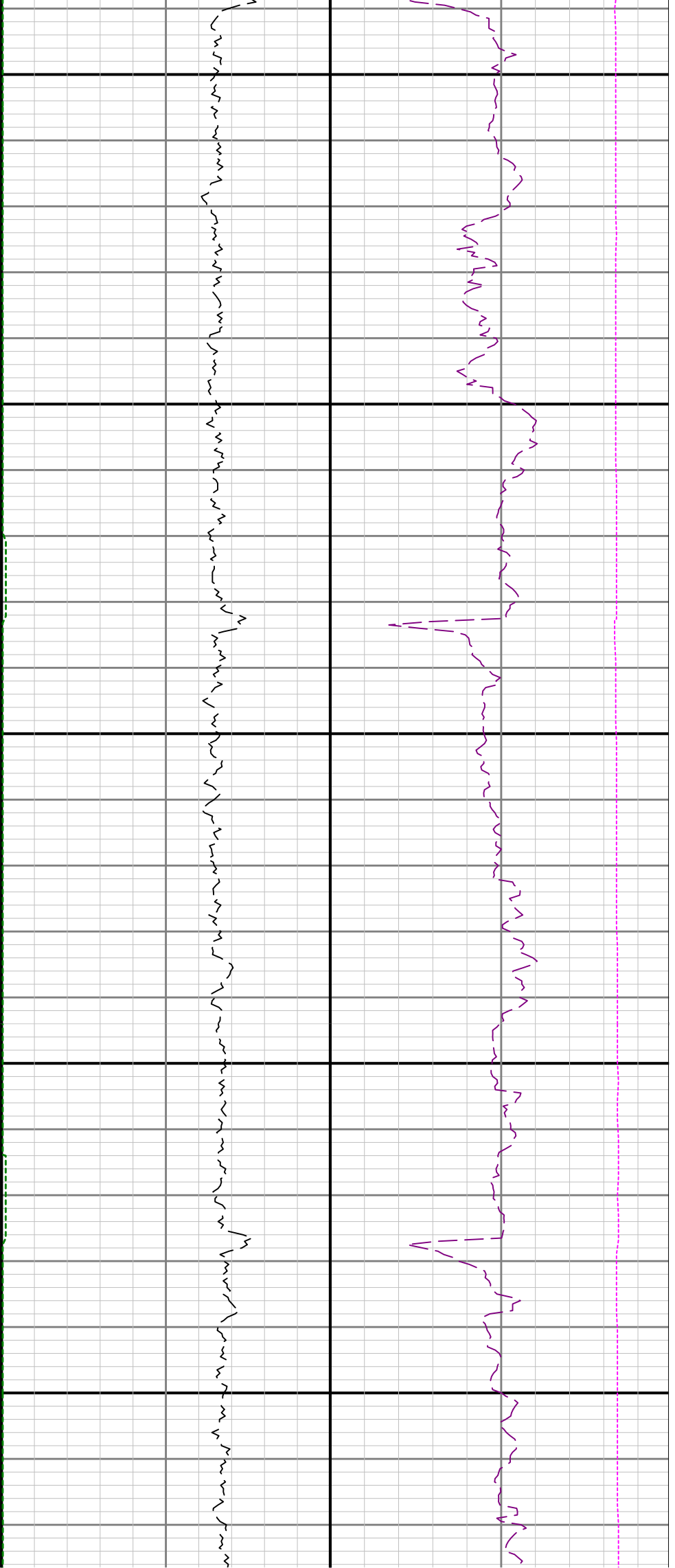

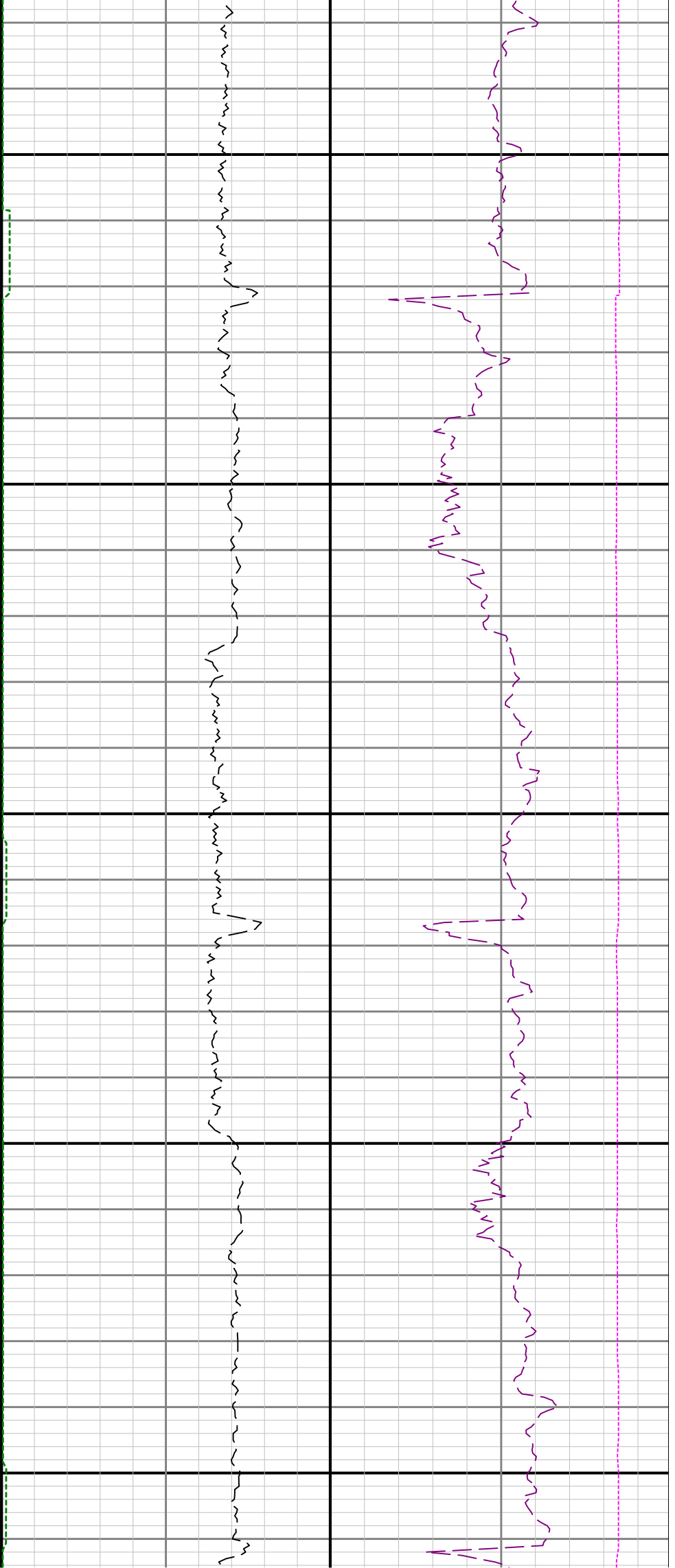

14700

14800

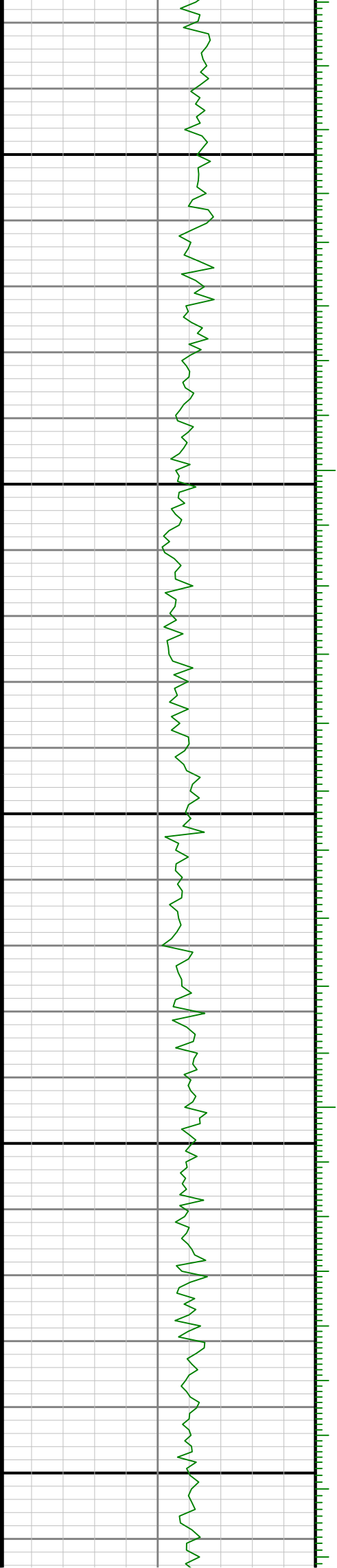

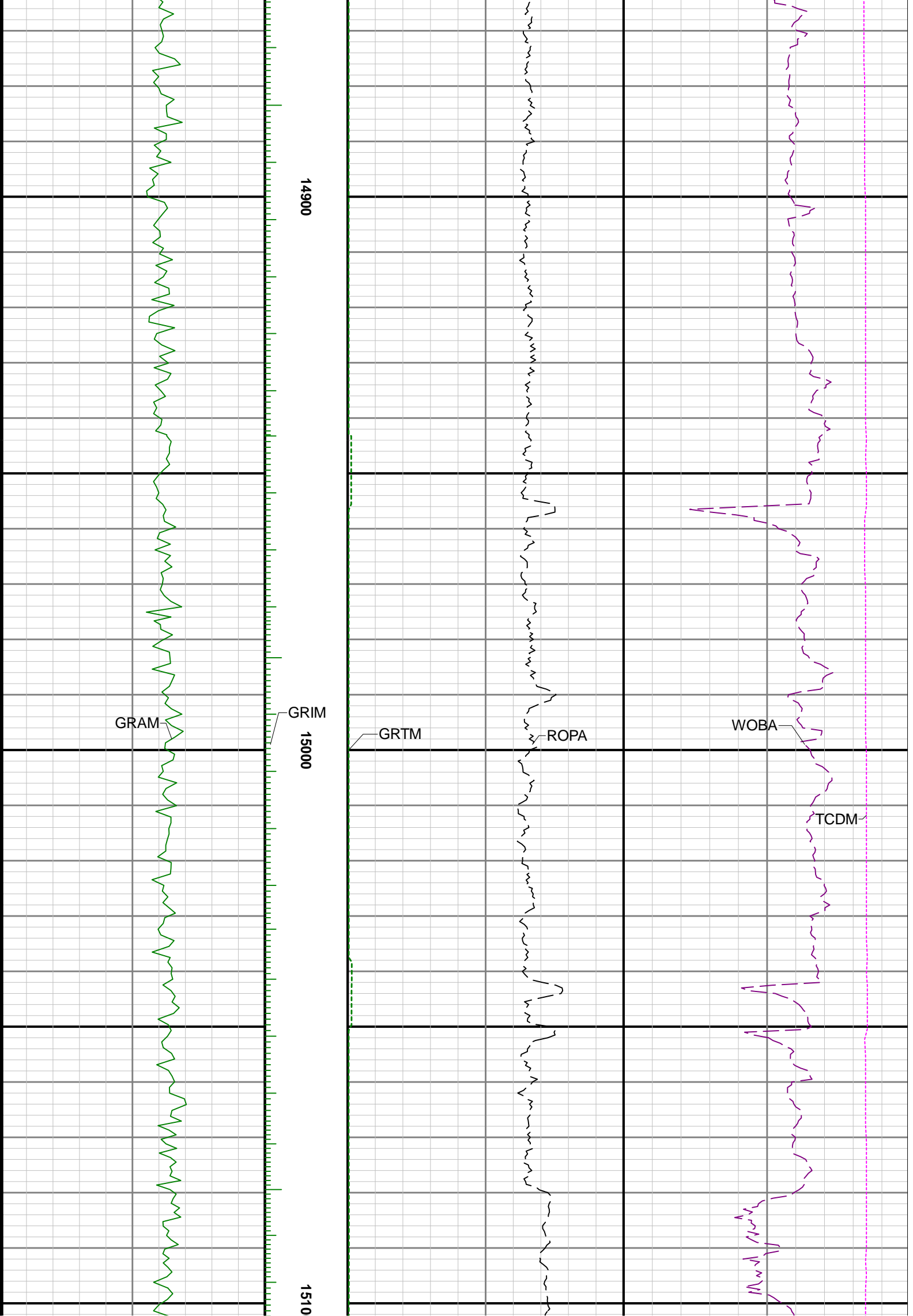

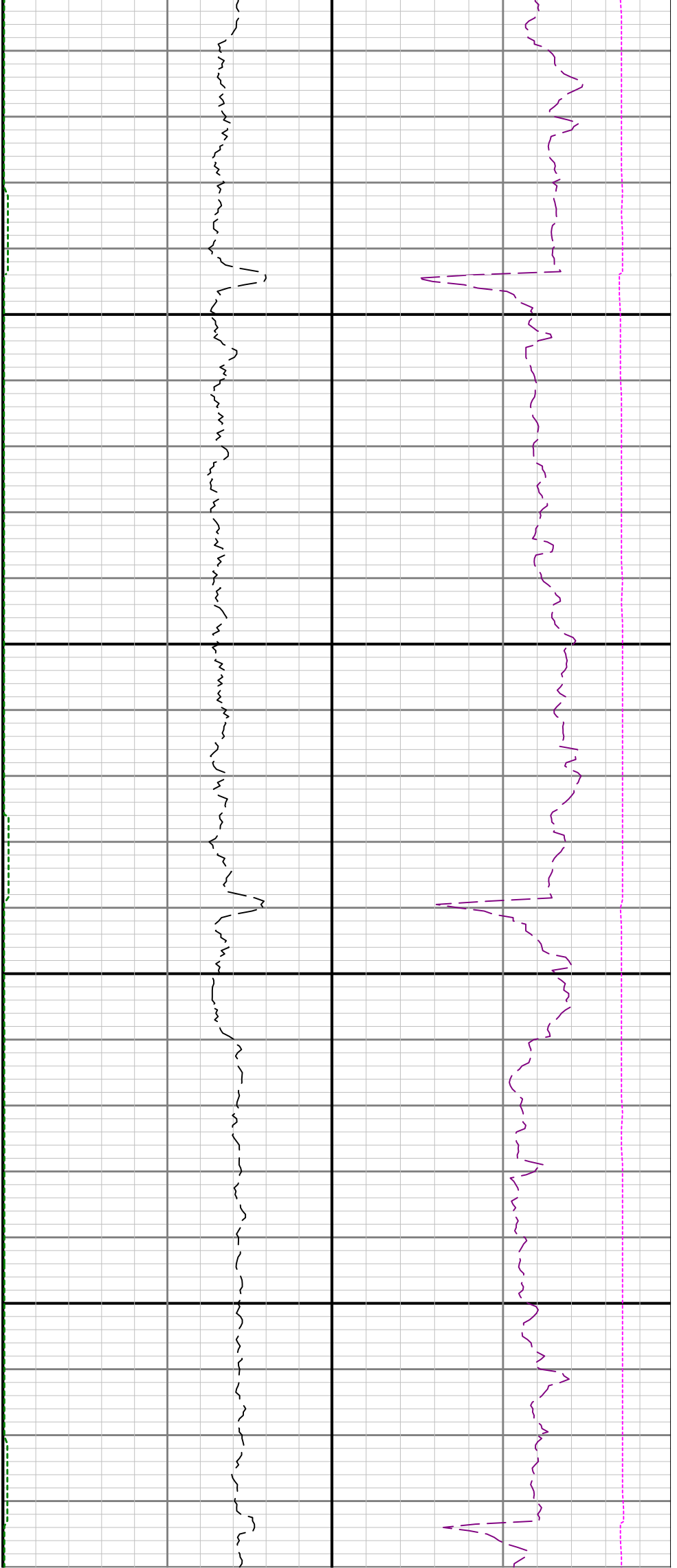

0 15200

15300

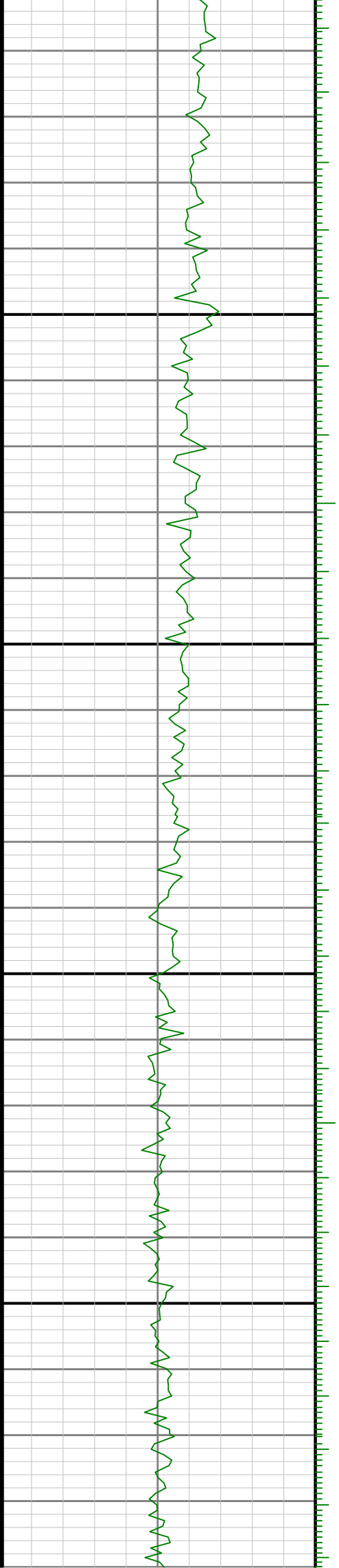

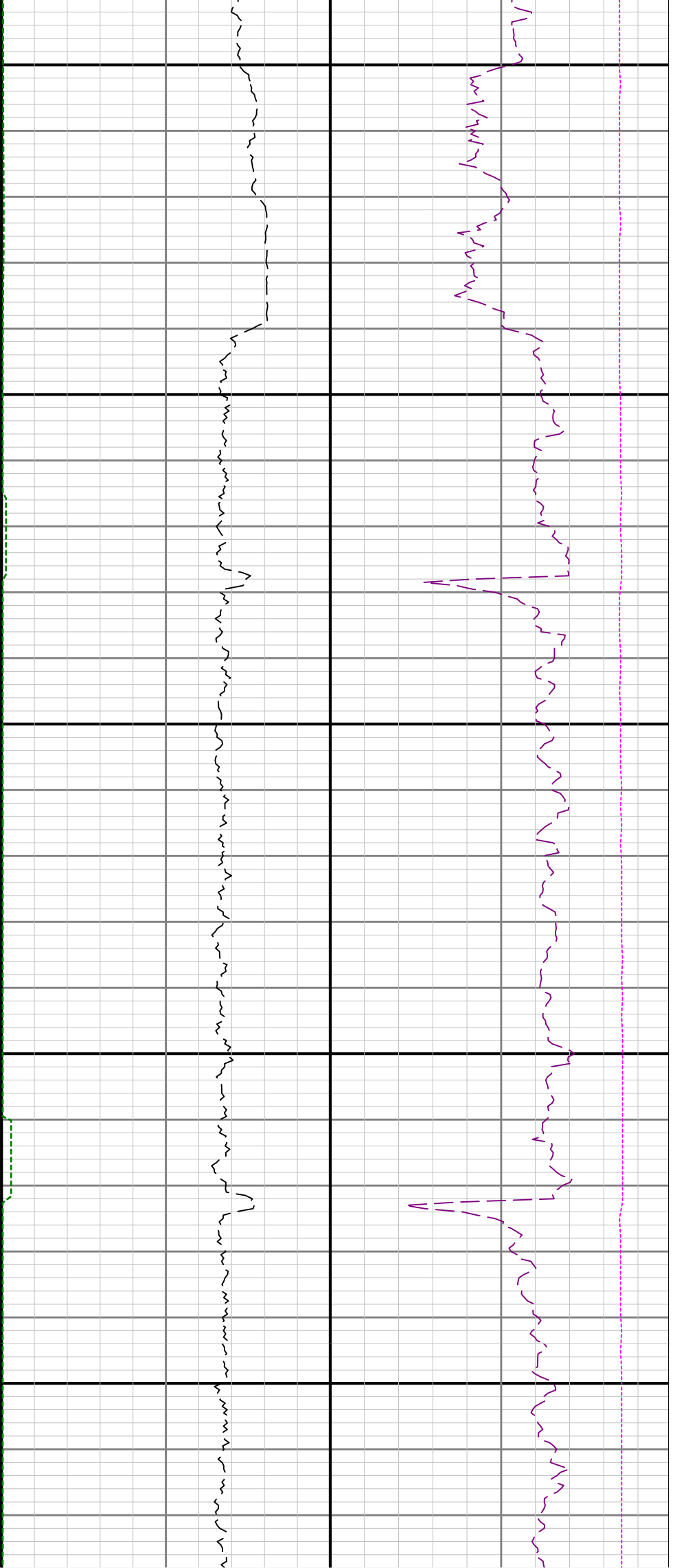

15400

15500

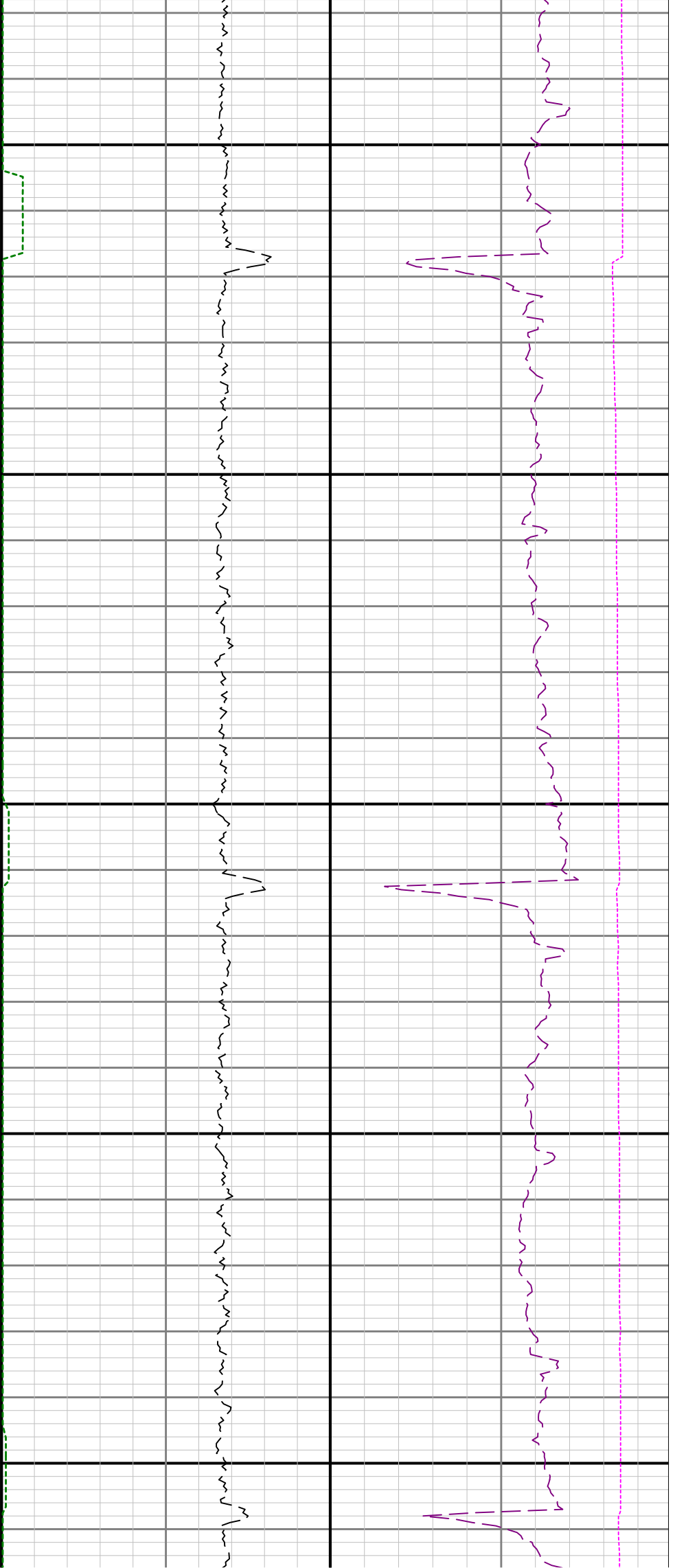

15600

15700

15800

