

Ranger Energy Services, LLC
800 Gessner, Suite 1000
Houston, TX 77024
(713) 935-8900
(713) 935-8901 (FAX)



166025

Rig # R5011

Cement Ticket

Customer Name	Date Of Service:
Bonanza Creek Energy Inc.	11/10/2018

Location	Equipment
Dow 21-28J	C1002

Billing			
Description	Qty	Rate	Total
P and A Charge(Each)	1.00 @		
Mileage(Miles)	40.00 @		
G Cement(Bags)	100.00 @		
Data Acquisition(Each)	1.00 @		
Iron Inspection(Each)	1.00 @		
Sugar(Lbs)	50.00 @		
Water Delivery(Barrels)	80.00 @		
Description	Qty		
Miscellaneous	6.00 @		
		water delivery	
			Discount: \$0.00 (0.00%)
			TOTAL BILLABLE AMOUNT

Description of Work	Start Time 06:00 am	Stop Time 06:00 pm
----------------------------	----------------------------	---------------------------

Drove to Location, Sign JSA, Spott in & RU Equipment, TIH w/ 2 3/8" TBG to Pump Balance Plug @ 6107' Held Safety meeting with rig crew, Pressure test to 1000 PSI, Establish Circulation w/ water, Mix and Pump 25 sxs of 15.8 # CGC, (Verify by mud scale, 5.12 bbl of slurry) Displaced w/ 21 bbl of water, 2) TIH w/ 2 3/8" TBG to Pump Plug @ 3101' (Holes was @ 3251' inside of 4.5" CSG) Held Safety meeting with rig crew, Pressure test to 2000 psi, Got injection Rate with water, Mix and Pump 75 sxs of 15.8 # CGC, (Verify by mud scale, 15.36 bbl of slurry) Displaced w/ 8.75 bbl of water, TOOH WITH TBG, Hook our hose to Pump Down 4.5" CSG, Pump 12.5 bbl of water

Payroll Section					
Employee	Rev Hrs.	Travel Hrs.	Non Rev Hrs.	Total	
Supervisor Jaime, Gustavo	0.00	0.00	0.00	0.00	
Operator Garcia, Roger	12.00	0.00	0.00	12.00	
Derrick Lopez, Alfonso	12.00	0.00	0.00	12.00	
FloorHand Alvarado, Luis Francisco	12.00	0.00	0.00	12.00	

No UnReported Incidents Per My Signature

Ranger Tool Pusher

Customer/Agent:

Data Tracking Report for Bonanza Creek

Prepared by

Job Summary

Contact
Email
Phone
Lease **Dow 21-28**
County **Weld**
State **Co**
Formation

Date **November 10, 2018**
Start Time **1:47:21 PM**
End Time **2:19:34 PM**
Notes Dow 21-28 J Bonanza Creek Company Man Kurt Renger Rig 5010

Dow 21-28 J Bonanza Creek

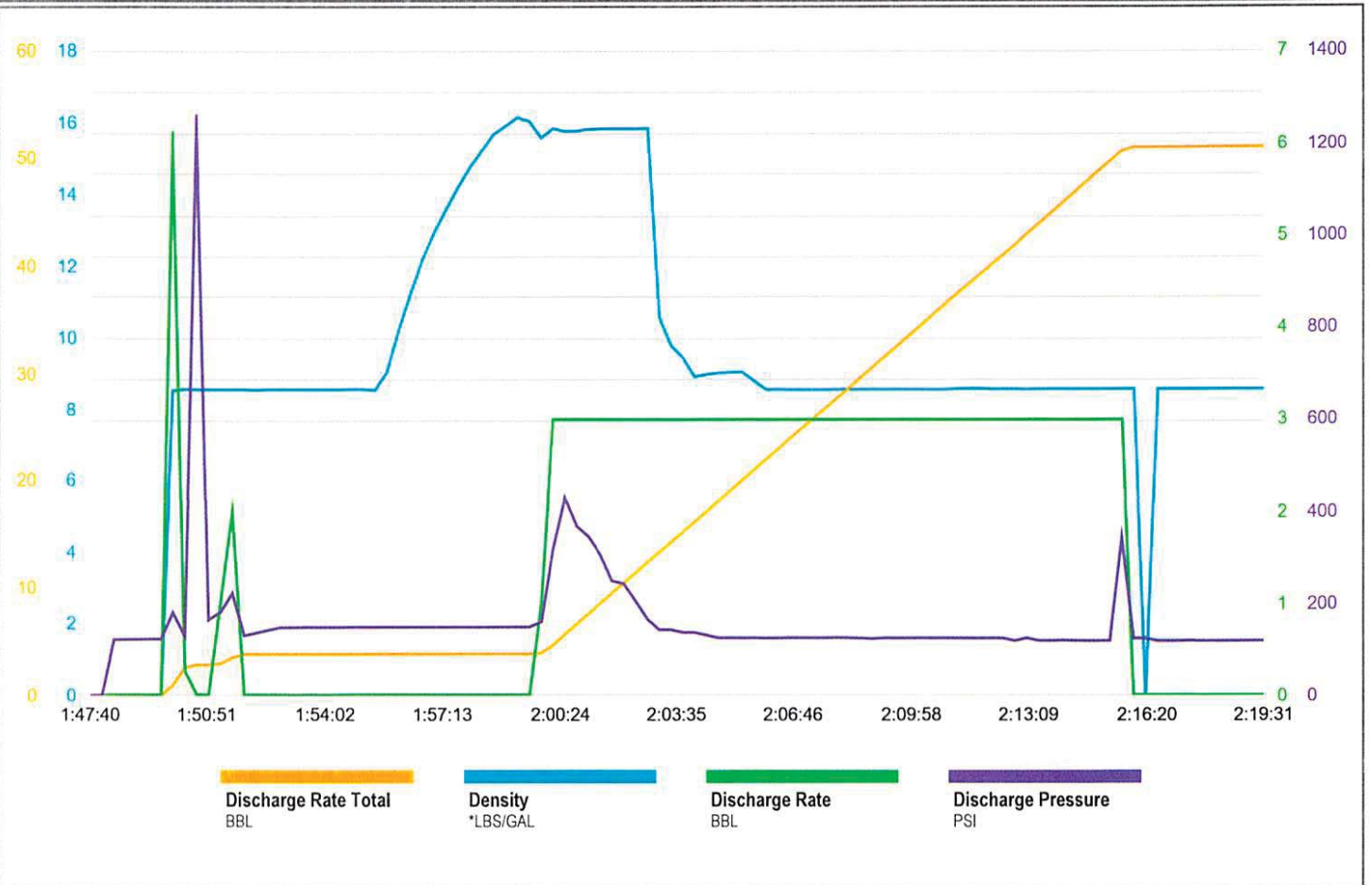

Data Tracking Report for Bonanza Creek

Prepared by

Job Summary

Contact _____
 Email _____
 Phone _____
 Lease **Dow 21-28 J**
 County **Weld**
 State **Co**
 Formation _____

Date **November 10, 2018**
 Start Time **3:11:44 PM**
 End Time **4:24:44 PM**
 Notes **Dow 21-28 J Bonanza Creek Ranger Rig 5011**

Dow 21-28 J Bonanza Creek