

# HALLIBURTON

iCem<sup>®</sup> Service

**Laramie Energy LLC-EBUS**

United States of America, COLORADO

**For: Aaron Duncan**

Date: Saturday, October 06, 2018

**BCU 993-21-04E Surface PJR**

API # 05-077-10518-00

Sincerely,

**Grand Junction Cement Engineering**

## 1.0 Real-Time Job Summary

## 1.1 Job Event Log

Type	Seq. No.	Graph Label	Date	Time	Source	DH Density (ppg)	Comb Pump Rate (bbl/min)	PS Pump Press (psi)	Pump Stg Tot (bbl)	Comments
Event	1	Call Out	10/6/2018	00:30:00	USER					REQUESTED ON LOCATION @ 5:30. CREW WAITING OUT IN FIELD
Event	2	Pre-Convoy Safety Meeting	10/6/2018	02:45:00	USER					ALL HES PRESENT
Event	3	Crew Leave For Location	10/6/2018	03:00:00	USER					RED TIGER 11528220, 1 660 BULK TRUCK, 1 550 SERVICE PICKUP
Event	4	Arrive At Loc	10/6/2018	04:00:00	USER					ARRIVED 1.5 HOURS EARLY TO LOCATION RIG RUNNING CASING
Event	5	Assessment Of Location Safety Meeting	10/6/2018	04:20:00	USER					MET WITH COMP REP, WENT OVER NUMBERS AND JOB PROCEDURE. WALKED AROUND LOCATION AND COLLECTED WATER SAMPLE. COMP REP WAS OFFERED SDS FOR ALL CHEMICLES USED BY HES.
Event	6	Spot Equipment	10/6/2018	05:00:00	USER					ONCE RED ZONE WAS SAFE SPOTTED 1 RED TIGER 11528220, 1 660 BULK TRUCK, 1 550 SERVICE PICKUP
Event	7	Pre-Rig Up Safety Meeting	10/6/2018	05:20:00	USER					ALL HES PRESENT
Event	8	Pre-Job Safety Meeting	10/6/2018	06:15:00	USER					ALL HES AND RIG CREW PRESENT. RIG CIRCULATED AT 9.5 BPM WITH 160 PSI
Event	9	Start Job	10/6/2018	06:33:06	USER					PRESSURIZED MUD SCALES WERE CALIBRATED TO DRINKING WATER PRIOR TO JOB. TD 1599', TP 1589', FC 1542.08', OH 11'', CSG 8 5/8" 24 LB/FT J-55, MUD 9.3 PPG.
										FRESH WATER
Event	10	Prime Lines	10/6/2018	06:33:50	COM5	8.33	2.0	28	3	

Event	11	Test Lines	10/6/2018	06:38:21	COM5			3260		PRESSURE HELD
Event	12	Pump Spacer	10/6/2018	06:41:50	COM5	8.33	4.5	126	40	FRESH WATER
Event	13	Check Weight	10/6/2018	06:43:50	COM5					WEIGHT VERIFIED VIA PRESSUREIZED MUD SCALES
Event	14	Pump Lead Cement	10/6/2018	06:53:23	COM5	12.3	8.0	280	75.4	172 SKS VARICEM CEMENT, 12.3 PPG, 2.46 FT3/SK, 14.17 GAL/SK.
Event	15	Check Weight	10/6/2018	06:54:35	COM5					WEIGHT VERIFIED VIA PRESSUREIZED MUD SCALES
Event	16	Pump Tail Cement	10/6/2018	07:04:00	COM5	12.8	8.0	260	37	95 SKS VARICEM CEMENT, 12.8 PPG, 2.18 FT3/SK, 12.11 GAL/SK
Event	17	Check Weight	10/6/2018	07:04:55	COM5					WEIGHT VERIFIED VIA PRESSUREIZED MUD SCALES
Event	18	Shutdown	10/6/2018	07:09:36	USER					END OF CEMENT. WASHED UP ON TOP OF HES TOP PLUG
Event	19	Drop Top Plug	10/6/2018	07:14:04	USER					VERIFIED BY FLAG INDICATOR
Event	20	Pump Displacement	10/6/2018	07:14:27	COM5	8.33	8.0	680	84	FRESH WATER
Event	21	Slow Rate	10/6/2018	07:27:32	USER	8.33	2.0	350	10	SLOWED TO BUMP PLUG
Event	22	Bump Plug	10/6/2018	07:33:22	COM5	8.33	2.0	350	94	PLUG BUMPED TOOK TO 1600 PSI FOR A 10 MIN CASING TEST
Event	23	Check Floats	10/6/2018	07:43:12	USER			1400		FLOATS HELD 1 BBL FLOW BACK TO TRUCK
Event	24	End Job	10/6/2018	07:44:53	COM5					RETURNS THROUGHOUT JOB. 20 BBL CMT TO SURFACE USED 40 LBS SUGAR
Event	25	Post-Job Safety Meeting (Pre Rig-Down)	10/6/2018	08:00:00	USER					ALL HES PRESENT
Event	26	Pre-Convoy Safety Meeting	10/6/2018	08:45:00	USER					ALL HES PRESENT
Event	27	Depart Location	10/6/2018	09:00:00	USER					THANK YOU FOR CHOOSING HALLIBURTON CEMENT, DUSTIN HYDE AND CREW

# LARAMIE - BCU 993-21-04E - 8 5/8" SURFACE

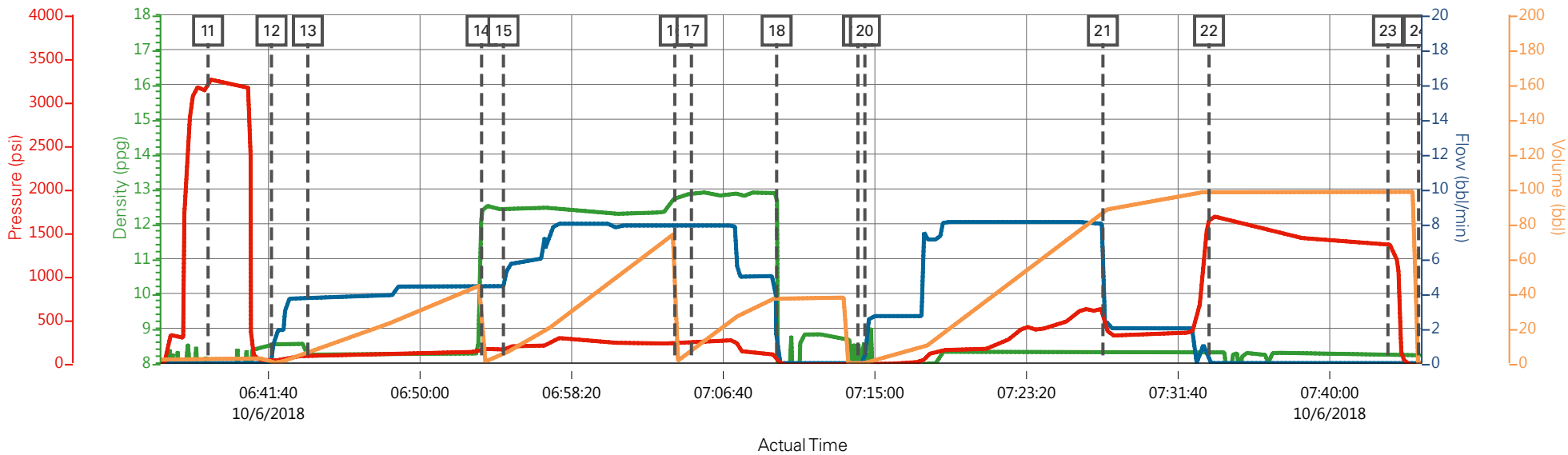

— DH Density (ppg)   
 — Comb Pump Rate (bbl/min)   
 — PS Pump Press (psi)   
 — Pump Stg Tot (bbl)

Description	Actual Time	DH Density (ppg)	Comb Pump Rate (bbl/min)	PS Pump Press (psi)	Pump Stg Tot (bbl)	
11 Test Lines	06:38:21	7.07	0.00	3229.00	2.70	
12 Pump Spacer	06:41:50	8.55	0.00	21.00	0.00	
13 Check Weight	06:43:50	8.28	3.70	80.00	5.90	
14 Pump Lead Cement	06:53:23	12.29	4.40	155.00	0.00	
15 Check Weight	06:54:35	12.43	4.40	151.00	5.30	
16 Pump Tail Cement	07:04:00	12.69	7.90	233.00	0.10	
17 Check Weight	07:04:55	12.87	7.90	246.00	7.30	
18 Shutdown	07:09:36	12.73	0.00	50.00	37.60	
19 Drop Top Plug	07:14:04	8.57	0.00	-26.00	0.00	
20 Pump Displacement	07:14:27	8.61	0.00	-26.00	0.00	
21 Slow Rate	07:27:32	8.33	8.00	623.00	87.30	
22 Bump Plug	07:33:22	8.33	0.00	1646.00	98.30	
23 Check Floats	07:43:12	8.21	0.00	1373.00	98.30	
24 End Job	07:44:53	8.17	0.00	-33.00	0.00	

LARAMIE - BCU 993-21-04E - 8 5/8" SURFACE

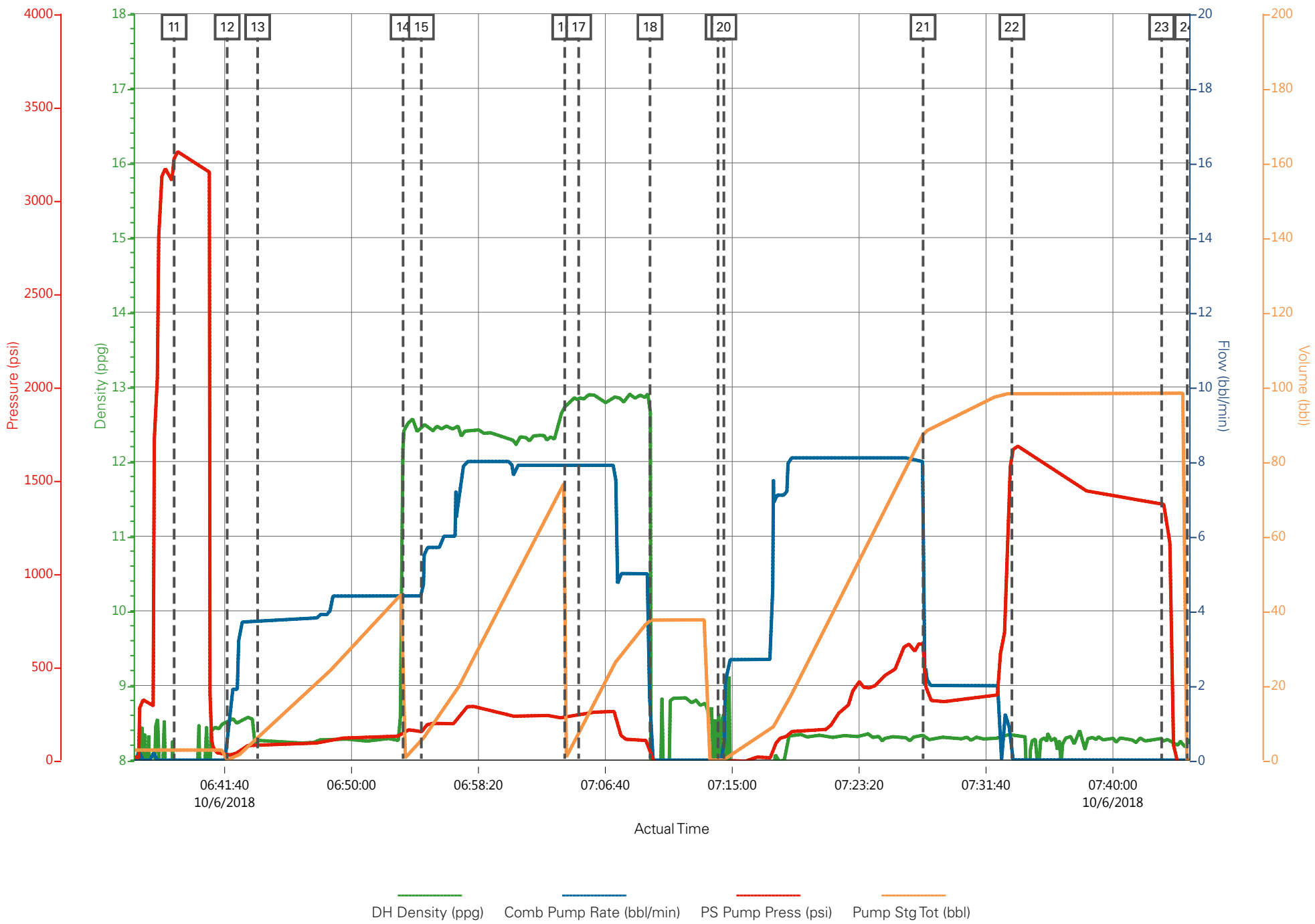

# HALLIBURTON

iCem<sup>®</sup> Service

**Laramie Energy LLC-EBUS**

United States of America, COLORADO

**For: Aaron Duncan**

Date: Tuesday, October 09, 2018

**BCU 0993-21-04E Production PJR**

API# 05-077-10518-00

Sincerely,

**Grand Junction Cement Engineering**

## 2.0 Real-Time Job Summary

## 2.1 Job Event Log

Type	Seq. No.	Graph Label	Date	Time	Source	DH Density (ppg)	Comb Pump Rate (bbl/min)	PS Pump Press (psi)	Pump Stg Tot (bbl)	Comments
Event	1	Call Out	10/9/2018	04:00:00	USER					
Event	2	Pre-Convoy Safety Meeting	10/9/2018	06:30:00	USER					JOURNEY MANAGEMENT COMPLETE, AS WELL AS JSA
Event	3	Crew Leave Yard	10/9/2018	07:00:00	USER					
Event	4	Arrive At Loc	10/9/2018	08:30:00	USER					JOURNEY MANAGEMENT CLOSED OUT, RIG RUNNING CASING
Event	5	Assessment Of Location Safety Meeting	10/9/2018	09:00:00	USER					
Event	6	Pre-Rig Up Safety Meeting	10/9/2018	09:10:00	USER					JSA COMPLETE
Event	7	Rig-Up Equipment	10/9/2018	09:30:00	USER					
										WATER TEST: PH-7, CL-0, TEMP-62
Event	8	Other	10/9/2018	09:45:00	USER					WELL INFO: 4.5 11.6# SET AT 8527, TD-8537, S.J.-85.79, HOLE- 7 7/8, MUD#- 9.4 , 8 5/8 32# SET @ 1550
Event	9	Other	10/9/2018	10:00:00	USER					MUD SCALES CHECKED WITH WATER PRIOR TO JOB.
Event	10	Pre-Job Safety Meeting	10/9/2018	12:00:00	USER					JSA COMPLETE
Event	11	Start Job	10/9/2018	12:32:21	COM5					
Event	12	Test Lines	10/9/2018	12:43:47	COM5	8.33	0.00	5609.00	0.00	5609 PSI, TESTED GOOD

Event	13	Pump Spacer	10/9/2018	12:50:32	USER	11.0	4.00	240.00	40.00	TUNED SPACER 11 PPG, 4.9 FT3/SK, 32 GAL/SK
Event	14	Drop Bottom Plug	10/9/2018	13:01:51	USER					DROPPED BETWEEN TUNED SPACER AND LEAD CMT, AWAY
Event	15	Pump Lead Cement	10/9/2018	13:04:30	COM5	12.50	8.00	525.00	276.80	801 SKS NEOCEM, 12.5 PPG, 1.94 FT3/SK, 9.59 GAL/SK
Event	16	Check Weight	10/9/2018	13:07:27	COM5	12.50				WEIGHT UP GOOD 12.5
Event	17	Pump Tail Cement	10/9/2018	13:42:17	COM5	13.30	8.00	560.00	113.40	366 SKS THERMACEM, 13.3 PPG, 1.74 FT3/SK, 7.8 GAL/SK
Event	18	Shutdown	10/9/2018	13:59:49	USER					TO WASH UP PUMPS AND LINES.
Event	19	Drop Top Plug	10/9/2018	14:05:48	COM5					AWAY
Event	20	Pump Displacement	10/9/2018	14:06:23	COM5	8.40	10.0	1740.00	130.8	FRESH WATER WITH 3 LBS BE-6, 5 GAL CLA-WEB, 1 GAL MMCR, 5 GAL CUSTOMER SUPPLIED BIOCID
Event	21	Comment	10/9/2018	14:19:22	USER					FULL RETURNS THROUGHOUT JOB, EXCEPT FOR THE LAST 30 BBLS OF DISPLACEMENT WE LOST RETURNS. STARTED TO SLOW RATES AROUND 80-90 GONE TO TRY AND STABILIZE, PUMPED LAST 30 BBLS OF DISPLACEMENT AT 4 BBLS/MIN
Event	22	Bump Plug	10/9/2018	14:28:00	COM5	8.40	4.00	1750.00	130.80	PLUG BUMPED ON CALULATED
Event	23	Other	10/9/2018	14:29:00	USER	8.40	0.00	3054.00		CASING TEST FOR 10 MINS @ 3000 PSI, PRESSURE ENDED AT 3400 PSI
Event	24	Check Floats	10/9/2018	14:41:05	USER	8.40	0.00	3400.00		FLOATS HELD, 1.5 BBLS BACK TO TRUCK
Event	25	End Job	10/9/2018	14:42:27	COM5					
Event	26	Post-Job Safety Meeting (Pre Rig-Down)	10/9/2018	14:45:00	USER					
Event	27	Crew Leave Location	10/9/2018	16:00:00	USER					THANKYOU FOR USING HALLIBURTON CEMENT, JAMES LEIST AND CREW



# LARAMIE ENERGY - BCU 993-21-04E - 4.5 PRODUCTION CASING

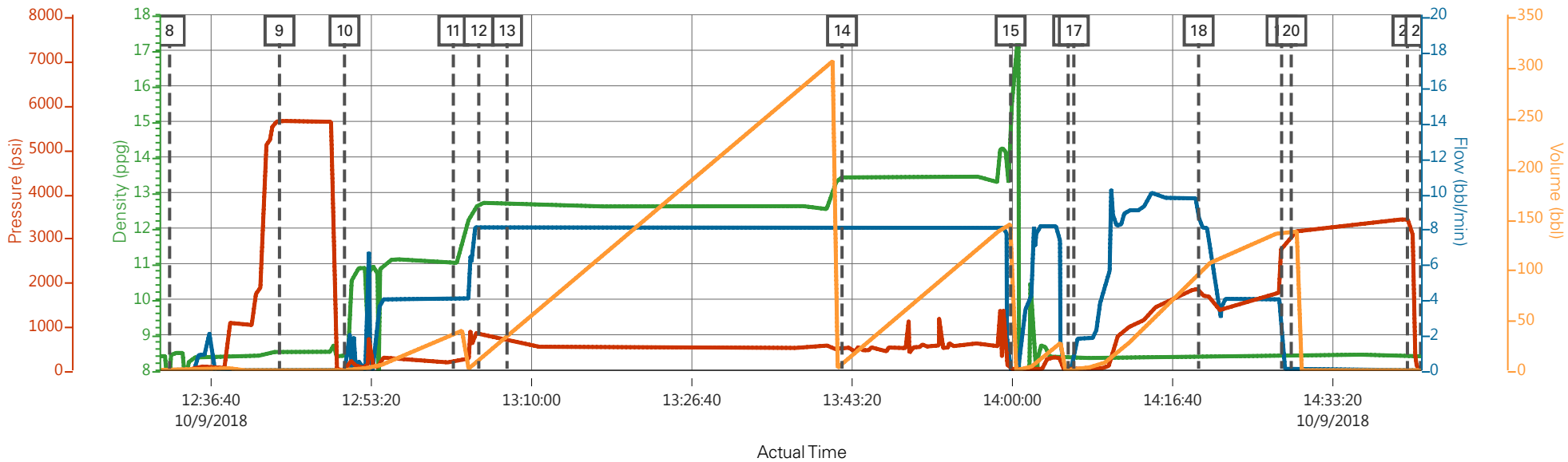

DH Density (ppg) Comb Pump Rate (bbl/min) PS Pump Press (psi) Pump Stg Tot (bbl)

Description	Actual Time	DH Density (ppg)	Comb Pump Rate (bbl/min)	PS Pump Press (psi)	Pump Stg Tot (bbl)
8 Start Job	12:32:21	8.17	0.00	-1.00	0.00
9 Test Lines	12:43:47	8.52	0.00	5609.00	0.00
10 Pump Spacer	12:50:32	8.38	0.00	3.00	0.00
11 Drop Bottom Plug	13:01:51	11.06	4.00	175.00	35.40
12 Pump Lead Cement	13:04:30	12.67	8.00	825.00	9.00
13 Check Weight	13:07:27	12.66	8.00	658.00	32.60
14 Pump Tail Cement	13:42:17	13.43	8.00	485.00	6.20
15 Shutdown	13:59:49	14.75	0.00	31.00	143.70
16 Drop Top Plug	14:05:48	8.41	0.00	-1.00	0.00
17 Pump Displacement	14:06:23	8.39	1.70	24.00	0.10
18 Comment	14:19:22	8.37	8.80	1783.00	96.30
19 Bump Plug	14:28:00	8.40	0.00	2852.00	136.40
20 Other	14:29:00	8.42	0.00	3054.00	136.60
21 Check Floats	14:41:05	8.44	0.00	3405.00	0.00

▼ HALLIBURTON | iCem® Service

Created: 2018-10-09 06:06:10, (UTC-06:00), Version: 4.5.139

Edit

Customer : Laramie Energy LLC

Job Date : 10/9/2018

Well : BCU 993-21-04E

Representative : SHANE HEARD

Sales Order # : 905194509

ELITE 8 : GEORGE BAIER, J. LEIST

# LARAMIE ENERGY - BCU 993-21-04E - 4.5 PRODUCTION CASING

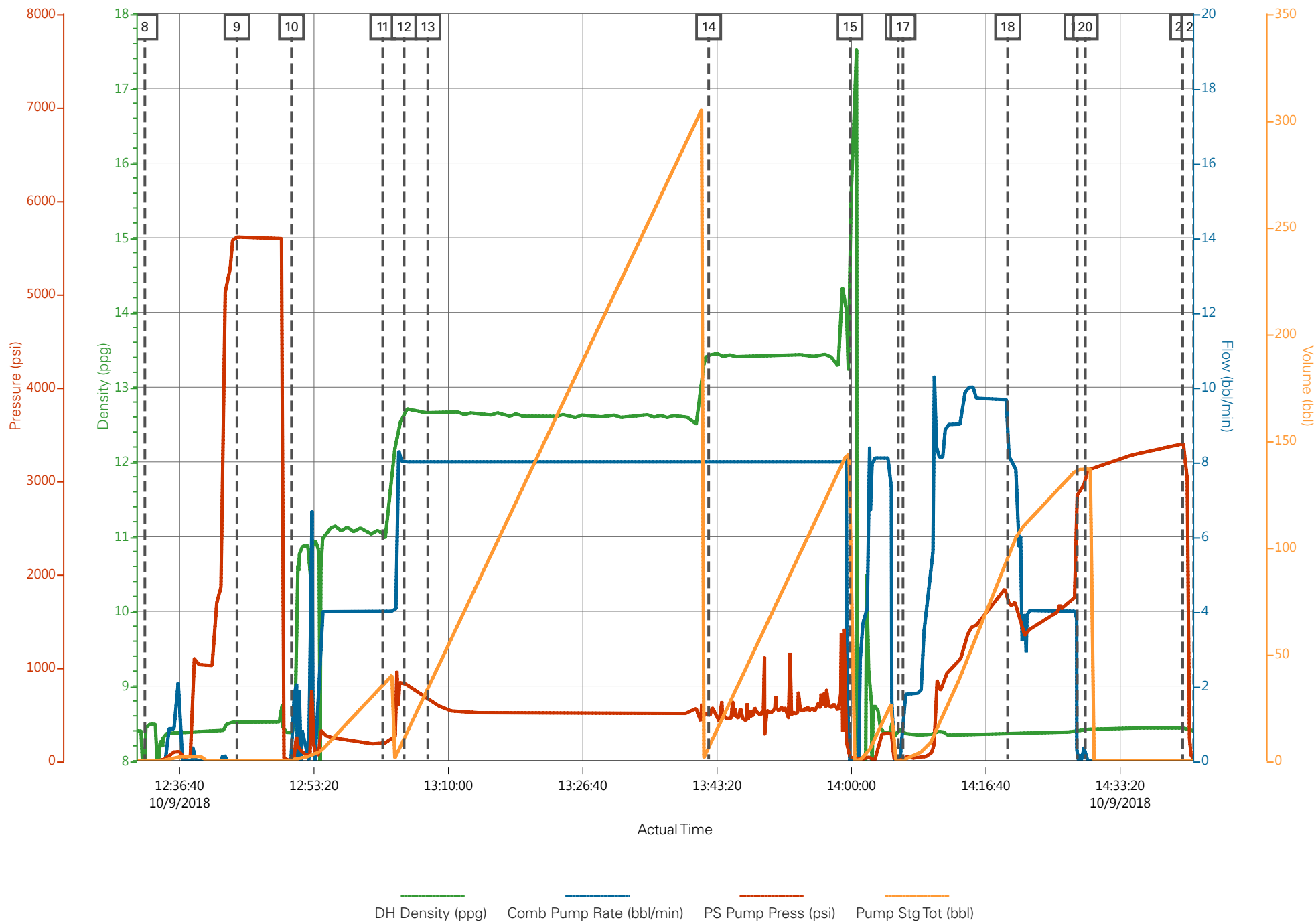

### Job Information

<b>Request/Slurry</b>	2506776/1	<b>Rig Name</b>	H&P 522	<b>Date</b>	05/OCT/2018
<b>Submitted By</b>	Lukas Van Zyl	<b>Job Type</b>	Production Casing	<b>Bulk Plant</b>	Grand Junction
<b>Customer</b>	Laramie Energy	<b>Location</b>	Garfield	<b>Well</b>	BCU 0993-21-04E

### Well Information

<b>Casing/Liner Size</b>	4.5 in	<b>Depth MD</b>	8583 ft	<b>BHST</b>	103°C / 218°F
<b>Hole Size</b>	7.875 in	<b>Depth TVD</b>	7721 ft	<b>BHCT</b>	64°C / 147°F
<b>Pressure</b>	4705 psi				

### Drilling Fluid Information

<b>Mud Supplier Name</b>	Baroid	<b>Mud Trade Name</b>	BARADRIL-N	<b>Density</b>	9.9 lbm/gal
--------------------------	--------	-----------------------	------------	----------------	-------------

### Cement Information - Lead Design



<u>Conc</u>	<u>UOM</u>	<u>Cement/Additive</u>	<u>Sample Type</u>	<u>Sample Date</u>	<u>Lot No.</u>	<b>Cement Properties</b>		
		NeoCem Lead				Slurry Density	12.5	lbm/gal
						Slurry Yield	1.946	ft3/sack
						Water Requirement	9.615	gal/sack
						Total Mix Fluid	9.615	gal/sack
						Water Source	Field (Fresh) Water	
						Water Chloride	N/A	

This report is the property of Halliburton Energy Services and neither it nor any part thereof, nor a copy thereof, is to be published or disclosed without first securing the expressed written approval of Halliburton. It may however be used in the course of regular business operations by any person or concern receiving such report from Halliburton. This report is for information purposes only and the content is limited to the sample described. Halliburton makes no warranties, expressed or implied, as to the accuracy of the contents or results. Any user of this report agrees Halliburton shall not be liable for any loss or damage regardless of cause, including any act or omission of Halliburton, resulting from the use hereof.

Thickening Time - ON-OFF-ON

07/OCT/2018

Test Temp (degF)	Pressure (psi)	Reached in (min)	30 Bc (hh:mm)	50 Bc (hh:mm)	70 Bc (hh:mm)	100 Bc (hh:mm)	Start Bc	Stirring before stop (mins)	Static Period (min)
147	4705	49	6:44	6:44	6:44	6:44	10	59	15

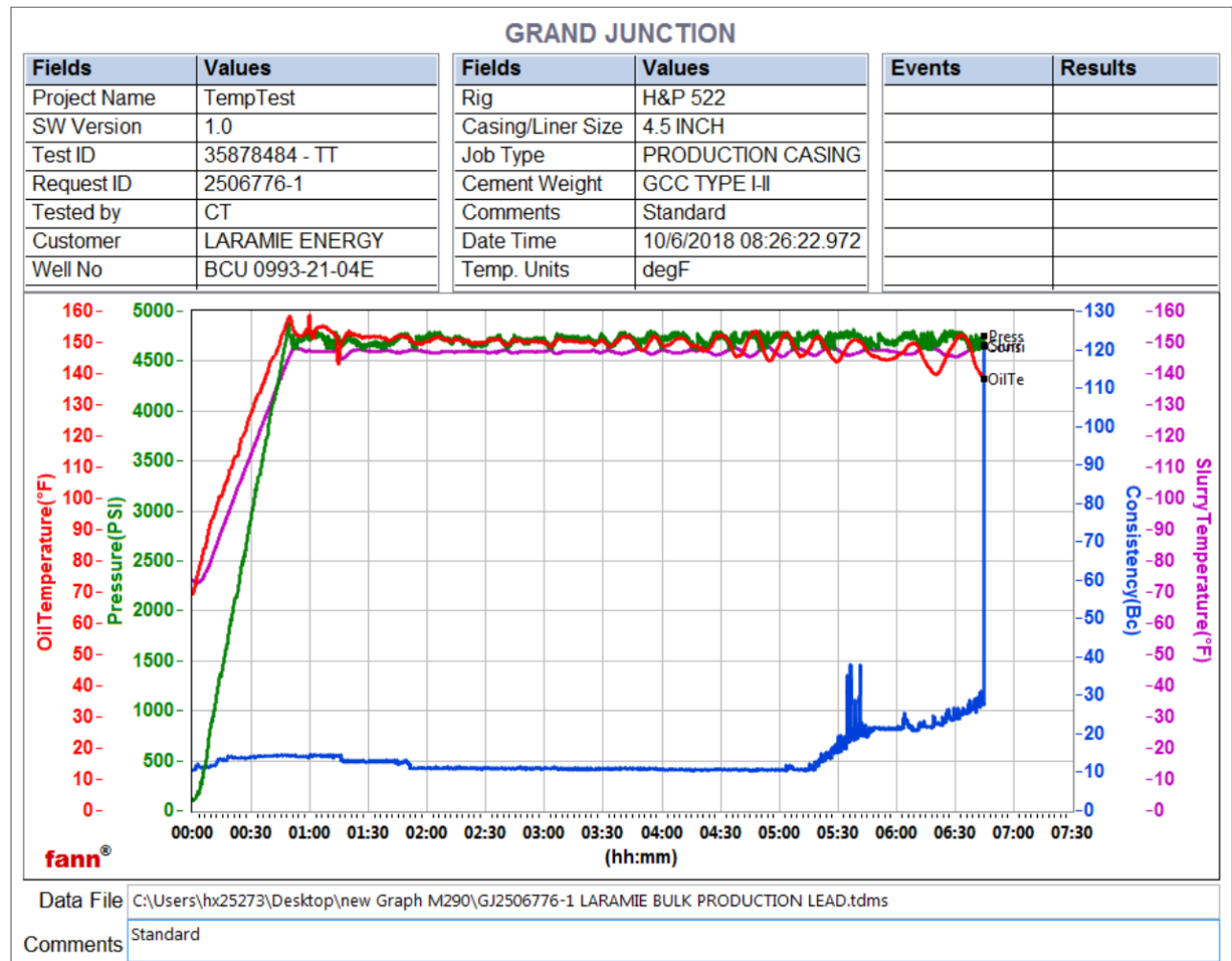

Total sks = 801  
 CS2233, Trailer 8677, 400.5 sks  
 CS2234, Trailer 2878, 400.5 sks  
 no deflection, 14Bc--- > 14Bc

This report is the property of Halliburton Energy Services and neither it nor any part thereof, nor a copy thereof, is to be published or disclosed without first securing the expressed written approval of Halliburton. It may however be used in the course of regular business operations by any person or concern receiving such report from Halliburton. This report is for information purposes only and the content is limited to the sample described. Halliburton makes no warranties, expressed or implied, as to the accuracy of the contents or results. Any user of this report agrees Halliburton shall not be liable for any loss or damage regardless of cause, including any act or omission of Halliburton, resulting from the use hereof.

# HALLIBURTON

## Rockies, Grand Junction

## Lab Results- Tail

### Job Information

<b>Request/Slurry</b>	2506777/1	<b>Rig Name</b>	H&P 522	<b>Date</b>	05/OCT/2018
<b>Submitted By</b>	Lukas Van Zyl	<b>Job Type</b>	Production Casing	<b>Bulk Plant</b>	Grand Junction
<b>Customer</b>	Laramie Energy	<b>Location</b>	Garfield	<b>Well</b>	BCU 0993-21-04E

### Well Information

<b>Casing/Liner Size</b>	4.5 in	<b>Depth MD</b>	8583 ft	<b>BHST</b>	103°C / 218°F
<b>Hole Size</b>	7.875 in	<b>Depth TVD</b>	7721 ft	<b>BHCT</b>	64°C / 147°F
<b>Pressure</b>	4705 psi				

### Drilling Fluid Information

<b>Mud Supplier Name</b>	Baroid	<b>Mud Trade Name</b>	BARADRIL-N	<b>Density</b>	9.9 lbm/gal
--------------------------	--------	-----------------------	------------	----------------	-------------

### Cement Information - Tail Design



<u>Conc</u>	<u>UOM</u>	<u>Cement/Additive</u>	<u>Sample Type</u>	<u>Sample Date</u>	<u>Lot No.</u>	<b>Cement Properties</b>		
		ThermaCem Tail				Slurry Density	13.3	lbm/gal
						Slurry Yield	1.738	ft3/sack
						Water Requirement	7.795	gal/sack
						Total Mix Fluid	7.795	gal/sack
						Water Source	Field (Fresh) Water	
						Water Chloride	N/A	

This report is the property of Halliburton Energy Services and neither it nor any part thereof, nor a copy thereof, is to be published or disclosed without first securing the expressed written approval of Halliburton. It may however be used in the course of regular business operations by any person or concern receiving such report from Halliburton. This report is for information purposes only and the content is limited to the sample described. Halliburton makes no warranties, expressed or implied, as to the accuracy of the contents or results. Any user of this report agrees Halliburton shall not be liable for any loss or damage regardless of cause, including any act or omission of Halliburton, resulting from the use hereof.

Thickening Time - ON-OFF-ON

07/OCT/2018

Test Temp (degF)	Pressure (psi)	Reached in (min)	30 Bc (hh:mm)	50 Bc (hh:mm)	70 Bc (hh:mm)	100 Bc (hh:mm)	Start Bc	Stirring before stop (mins)	Static Period (min)	Peak reading (BC)
147	4705	49	3:47	4:09	4:46	5:10	25	59	15	17

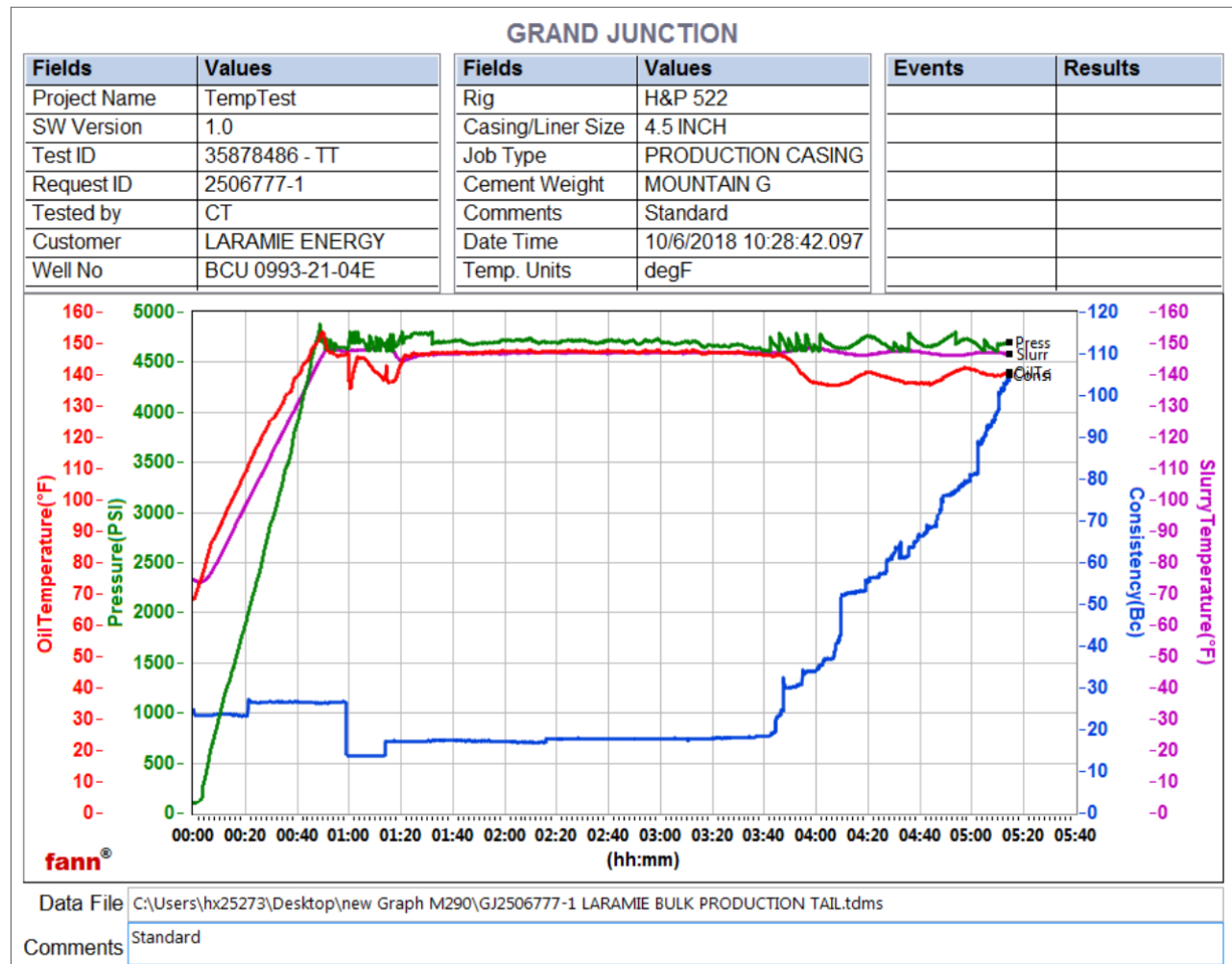

Total SKS = 366  
 CS2235, Trailer 1513, 366 sks  
 Deflection: 14 - 17  
 Heat of hydration at 3:43

This report is the property of Halliburton Energy Services and neither it nor any part thereof, nor a copy thereof, is to be published or disclosed without first securing the expressed written approval of Halliburton. It may however be used in the course of regular business operations by any person or concern receiving such report from Halliburton. This report is for information purposes only and the content is limited to the sample described. Halliburton makes no warranties, expressed or implied, as to the accuracy of the contents or results. Any user of this report agrees Halliburton shall not be liable for any loss or damage regardless of cause, including any act or omission of Halliburton, resulting from the use hereof.