



RADIAL CEMENT BOND LOG

FILE NO: CH142944
API NO: 05077105220000
COMPANY: LARAMIE ENERGY LLC
WELL: BCU 0993-21-10E
FIELD: BUZZARD CREEK
COUNTY: MESA
STATE: COLORADO

Ver. 4.11

LOCATION:

SHL: 2369.0' FNL & 1448.0' FEL
BHL: 2369.0' FNL & 1448.0' FEL

OTHER SERVICES
RPM

SEC 21 TWP 9S RGE 93W

PERMANENT DATUM GL ELEVATION 7257 FT
LOG MEASURED FROM KB 30 FT ABOVE P.D.
DRILL. MEAS. FROM KB
ELEVATIONS:
KB 7287 FT
DF
GL 7257 FT

DATE	10-NOV-2018
RUN	1
TRIP	1
SERVICE ORDER	US142944J
DEPTH DRILLER	8376 FT
DEPTH LOGGER	8261 FT
BOTTOM LOGGED INTERVAL	8261 FT
TOP LOGGED INTERVAL	30 FT
TIME STARTED	11:30
TIME FINISHED	13:30
OPERATOR RIG TIME	2.0 HRS
TYPE OF FLUID IN HOLE	WATER
FLUID DENSITY	NA
FLUID SALINITY	NA
FLUID LEVEL	60 FT
LOGGED CEMENT TOP	625 FT
WELLHEAD PRESSURE	0 PSI
MAXIMUM HOLE DEVIATION	NA
NOMINAL LOGGING SPEED	100 F/MIN
MAX. RECORDED TEMP.	249 DEGF
REFERENCE LOG	NA
REFERENCE LOG DATE	NA
EQUIP. NO.	ML-4291
LOCATION	GRAND JCT.
RECORDED BY	M. BAUKA
WITNESSED BY	NA

IN MAKING INTERPRETATIONS OF LOGS OUR EMPLOYEES WILL GIVE THE CUSTOMER THE BENEFIT OF THEIR BEST JUDGEMENT. BUT SINCE ALL INTERPRETATIONS ARE OPINIONS BASED ON INFERENCES FROM ELECTRICAL OR OTHER MEASUREMENTS, WE CANNOT, AND WE DO NOT GUARANTEE THE ACCURACY OR CORRECTNESS OF ANY INTERPRETATION. WE SHALL NOT BE LIABLE OR RESPONSIBLE FOR ANY LOSS, COST, DAMAGES, OR EXPENSES WHATSOEVER INCURRED OR SUSTAINED BY THE CUSTOMER RESULTING FROM ANY INTERPRETATION MADE BY ANY OF OUR EMPLOYEES.

REMARKS

RUN 1 TRIP 1: *2 OPERATIONS IN WELLBORE*

OPERATION 1: RAL/GR/CCL RUN CENTRALIZED

OPERATION 2: RPM/GR/CCL RUN IN PNC-3D

LOGGED WITH 0 PSI ON WELLHEAD

SJ: 6522' - 6542'

SJ: 7466' - 7486'

EQUIPMENT DATA

RUN	TRIP	TOOL	SERIES NO.	SERIAL NO.	POSITION
1	1	RAL	1426XA	11871500	CENTRALIZED
1	1	GR/CCL	1355XA	12670180	CENTRALIZED

MAIN PASS 0 PSI

ECLIPS 7.0i ECLIPS General Release Rel 7.0i Thu Jun 08 20:36:10 CDT 2017
Updates: 1,32

Plotted: Sat Nov 10 14:49:22 2018

PARAMETER AND FILTER SUMMARY REPORT

FILE: /dat1a/LARAMIE_BCU_0993-21-10E/p012g02.prm
LOGGING MODE: DEPTH DIRECTION: UP
TOP DEPTH: 11.250 ft BOTTOM DEPTH: 8262.250 ft

SYMMETRIC FILTER

MEASUREMENT TYPE	PARAMETER	VALUE	UNITS	INTERVAL (ft)	
GR	FILTER ()	medium (1)		TOP	BOTTOM
AMPLITUDE	FILTER ()	medium (1)		"	"
TRAVEL TIME	FILTER ()	medium (1)		"	"

RAL CCL PROCESSING

MEASUREMENT TYPE	PARAMETER	VALUE	UNITS	INTERVAL (ft)	
CCL FLOOR	CCL FLOOR	0.00		TOP	BOTTOM

ANALOG RAL PROCESSING

MEASUREMENT TYPE	PARAMETER	VALUE	UNITS	INTERVAL (ft)	
AMPLITUDE WINDOW (NEAR)	AMP WINDOW START (fgp1*)	187	us	TOP	BOTTOM
	AMP WINDOW START (fgp2*)	187	us	"	"
	AMP WINDOW START (fgp3*)	187	us	"	"
	AMP WINDOW START (fgp4*)	187	us	"	"
	AMP WINDOW START (fgp5*)	187	us	"	"
	AMP WINDOW START (fgp6*)	187	us	"	"
	AMP WINDOW START (fgp7*)	187	us	"	"
	AMP WINDOW START (fgp8*)	187	us	"	"
	AMP WINDOW START (fgpn*)	187	us	"	"
TRAVEL TIME WINDOW (NEAR)	AMP WINDOW LENGTH	25	us	"	"
	TT WINDOW START (ttn*)	160	us	"	"
	TT WINDOW LENGTH	500	us	"	"
	FIRST BRK THRESHOLD (ttn*)	4	mV	"	"
RAL CASING PARAMETERS	PPT NEAR	200.391	us	"	"
RAL TOOL DELAY	TOOL DELAY (str1*)	-68	us	"	"
	TOOL DELAY (str2*)	-68	us	"	"
	TOOL DELAY (str3*)	-68	us	"	"
	TOOL DELAY (str4*)	-68	us	"	"
	TOOL DELAY (str5*)	-68	us	"	"
	TOOL DELAY (str6*)	-68	us	"	"
	TOOL DELAY (str7*)	-68	us	"	"
	TOOL DELAY (str8*)	-68	us	"	"
	TOOL DELAY (strn*)	-68	us	"	"
BASELINE NOISE (NEAR)	NOISE WINDOW START	125	us	"	"
	NOISE WINDOW LENGTH	25	us	"	"

PERCENT BOND CEMENT MAP

MEASUREMENT TYPE	PARAMETER	VALUE	UNITS	INTERVAL (ft)	
RAL FREE PIPE AMPLITUDE	FREE AMP REC 1	80	mV	TOP	BOTTOM
	FREE AMP REC 2	80	mV	"	"
	FREE AMP REC 3	80	mV	"	"
	FREE AMP REC 4	80	mV	"	"
	FREE AMP REC 5	80	mV	"	"
	FREE AMP REC 6	80	mV	"	"
	FREE AMP REC 7	80	mV	"	"

	FREE AMP REC 8	80	mV	"	"
RAL FULL BOND AMPLITUDE	FULL BOND AMP REC 1	2	mV	"	"
	FULL BOND AMP REC 2	2	mV	"	"
	FULL BOND AMP REC 3	2	mV	"	"
	FULL BOND AMP REC 4	2	mV	"	"
	FULL BOND AMP REC 5	2	mV	"	"
	FULL BOND AMP REC 6	2	mV	"	"
	FULL BOND AMP REC 7	2	mV	"	"
	FULL BOND AMP REC 8	2	mV	"	"

CURVE DESCRIPTION REPORT

CURVE NAME	CREATION DATE	CURVE DESCRIPTION
F1:AR1	Nov 10 11:58:13 2018	FIXED GATE AMPLITUDE T-R1
F1:AR2	Nov 10 11:58:13 2018	FIXED GATE AMPLITUDE T-R2
F1:AR3	Nov 10 11:58:13 2018	FIXED GATE AMPLITUDE T-R3
F1:AR4	Nov 10 11:58:13 2018	FIXED GATE AMPLITUDE T-R4
F1:AR5	Nov 10 11:58:13 2018	FIXED GATE AMPLITUDE T-R5
F1:AR6	Nov 10 11:58:13 2018	FIXED GATE AMPLITUDE T-R6
F1:AR7	Nov 10 11:58:13 2018	FIXED GATE AMPLITUDE T-R7
F1:AR8	Nov 10 11:58:13 2018	FIXED GATE AMPLITUDE T-R8
F1:CCL	Nov 10 11:58:13 2018	CASING COLLAR LOCATOR
F1:FAMPN	Nov 10 11:58:13 2018	FIXED GATE AMPLITUDE NEAR RECEIVER
F1:FWAVE	Nov 10 11:58:13 2018	FAR WAVE FORM
F1:GR	Nov 10 11:58:13 2018	GAMMA RAY
F1:PBMAP	Nov 10 11:58:13 2018	PERCENT BOND CEMENT MAP
F1:TTN	Nov 10 11:58:13 2018	TRAVELTIME FROM NEAR TRANSMITTER-RECEIVER
F1:XAMPN	Nov 10 11:58:13 2018	FIXED GATE AMPLITUDE NEAR RECEIVER TIMES FIVE

CURVE MEASURE POINT OFFSET

CURVE	OFFSET (ft)	CURVE	OFFSET (ft)	CURVE	OFFSET (ft)	CURVE	OFFSET (ft)
AR1	-11.25	AR5	-11.25	CCL	-5.75	XAMPN	-11.25
AR2	-11.25	AR6	-11.25	FAMPN	-11.25		
AR3	-11.25	AR7	-11.25	GR	-1.75		
AR4	-11.25	AR8	-11.25	TTN	-11.25		

Presentation : SysA:/dat1a/LARAMIE_BCU_0993-21-10E/BCU_0993-21-10E_RAL_MAIN.fvpdf [5"/100' Scale]
Plot Interval : 19 - 8279 Feet

Data File 1 : F1 : SysA:/dat1a/LARAMIE_BCU_0993-21-10E/45_LARAMIE_BCU_0993-21-10E_RAL_MAIN.xtf
Created On : Nov 10 11:58:13 2018
Company : LARAMIE ENERGY LLC
Well : BCU 0993-21-10E
Field : BUZZARD CREEK
File Interval : 11.25 - 8280.25 Feet
OCT : p012g

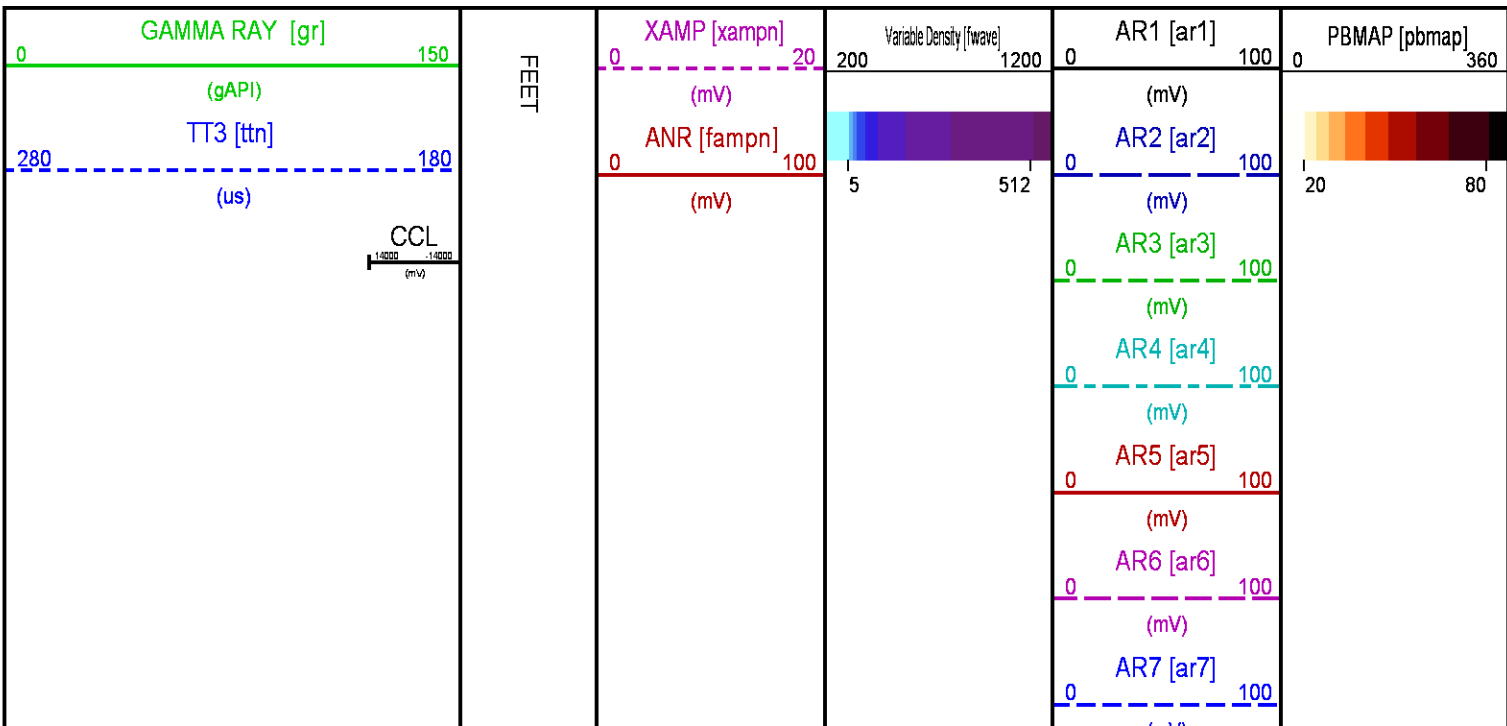

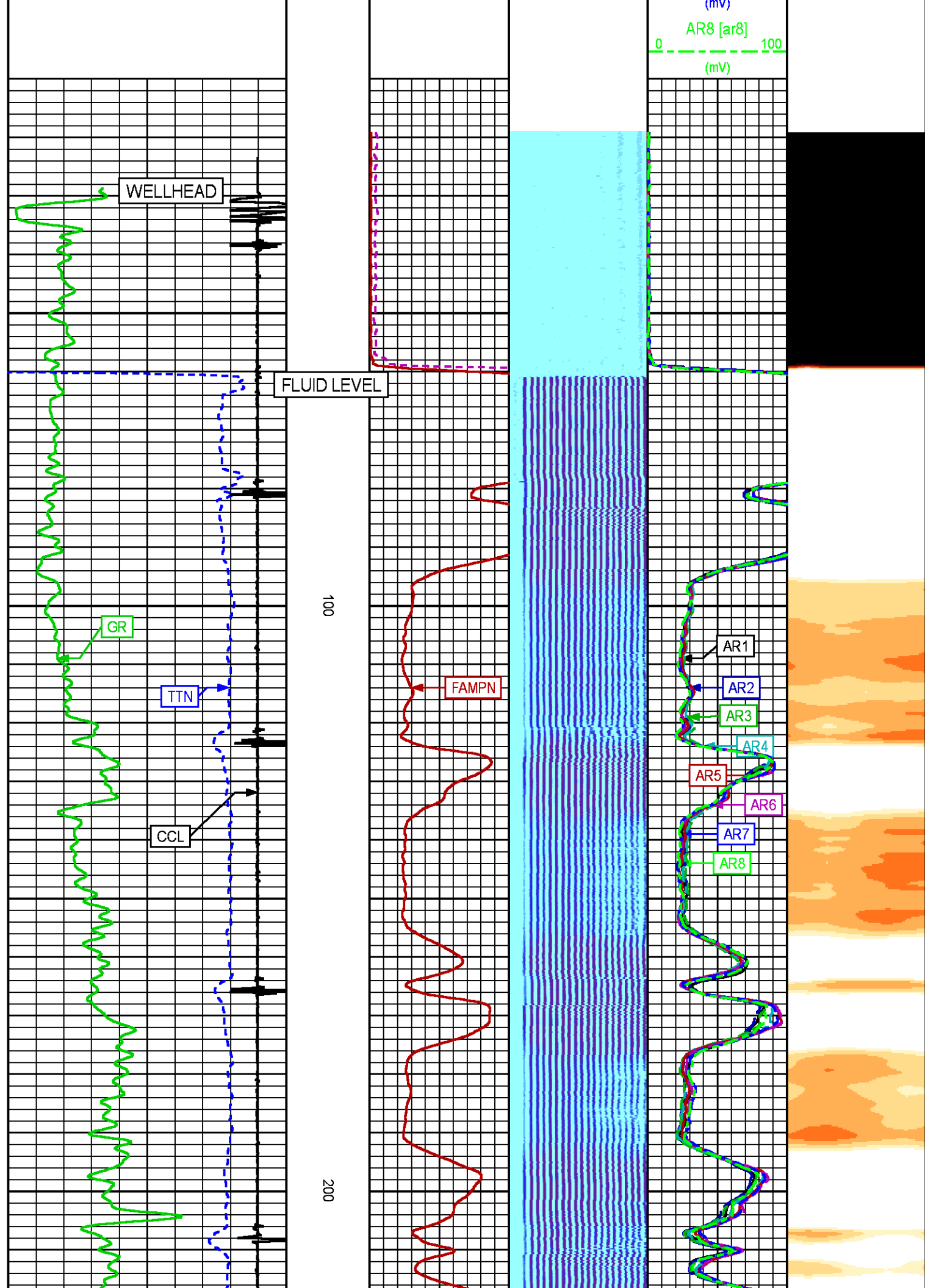

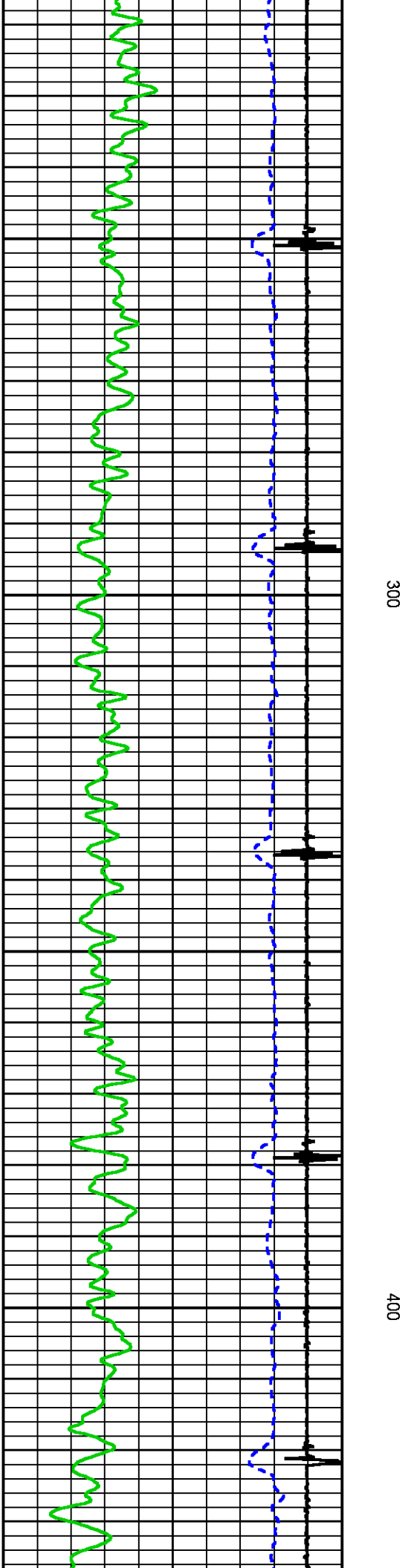
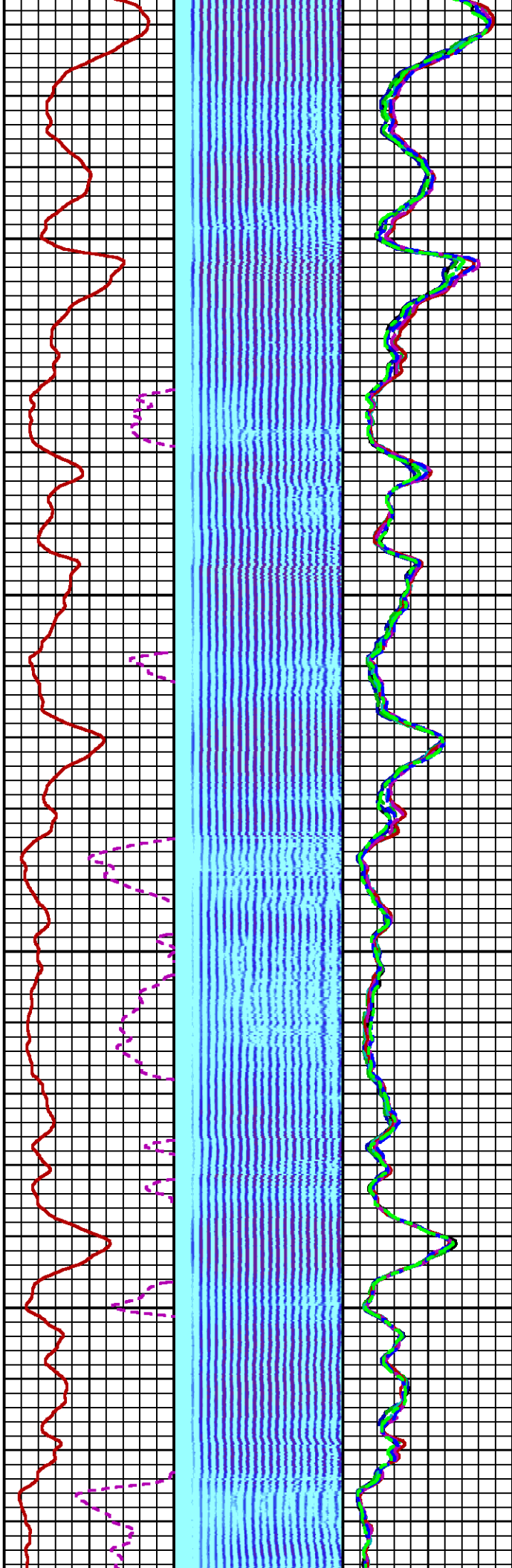

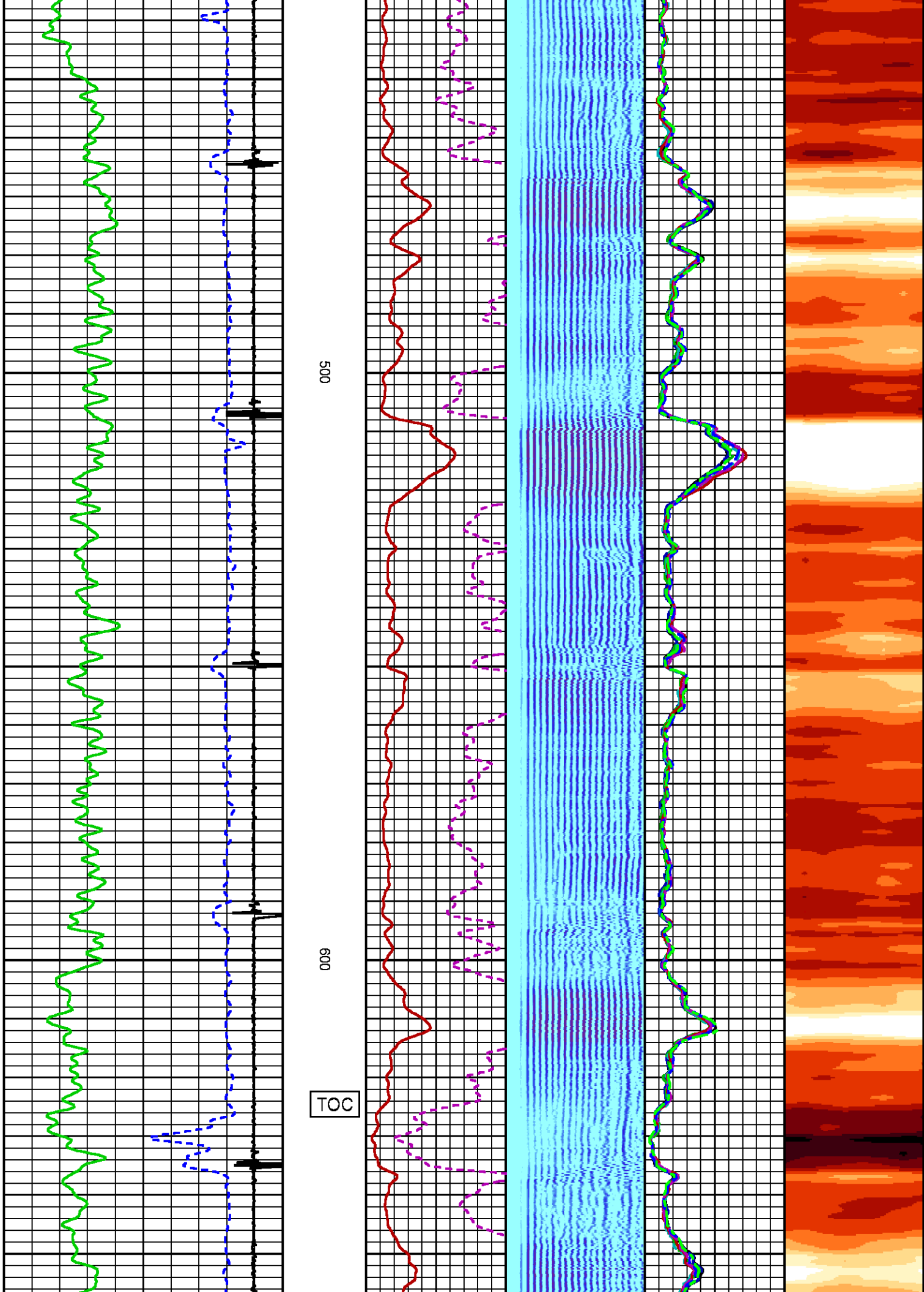

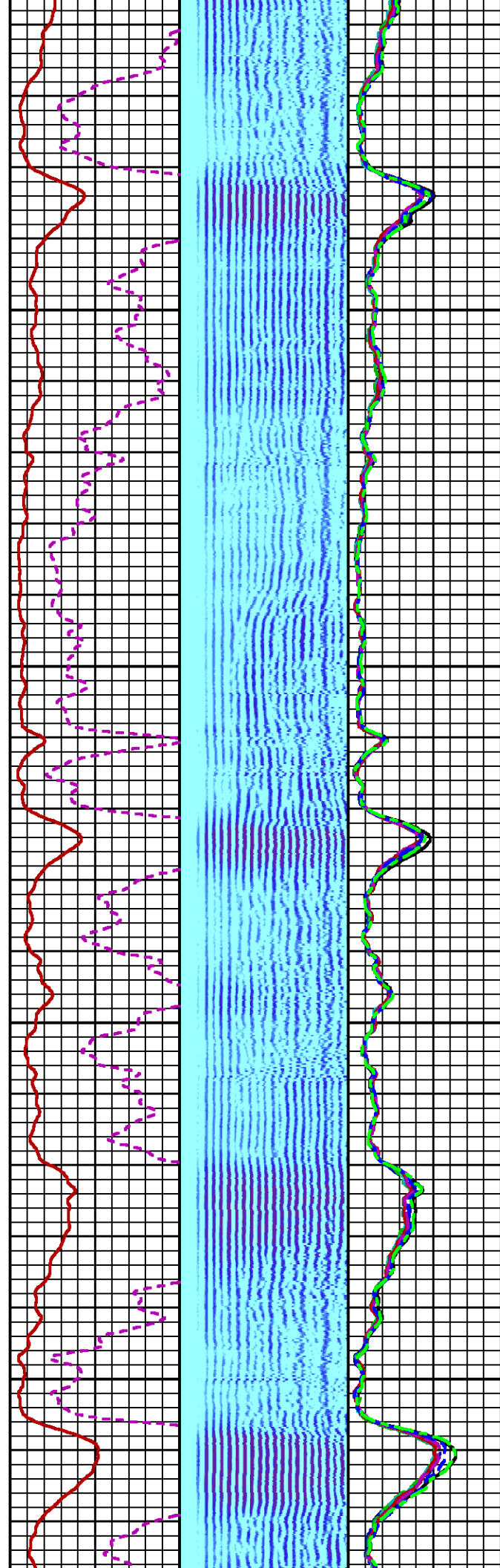
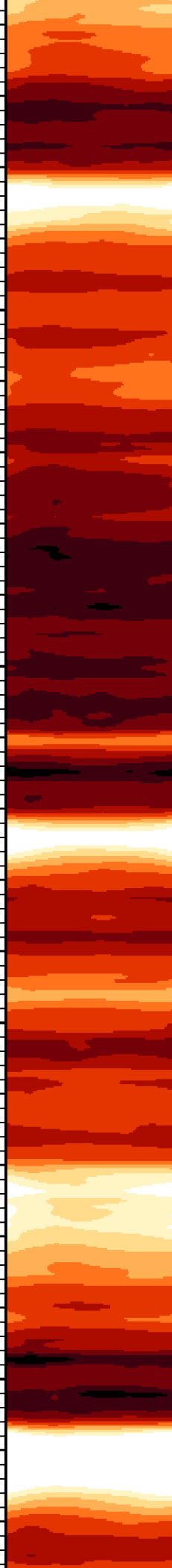

700

800

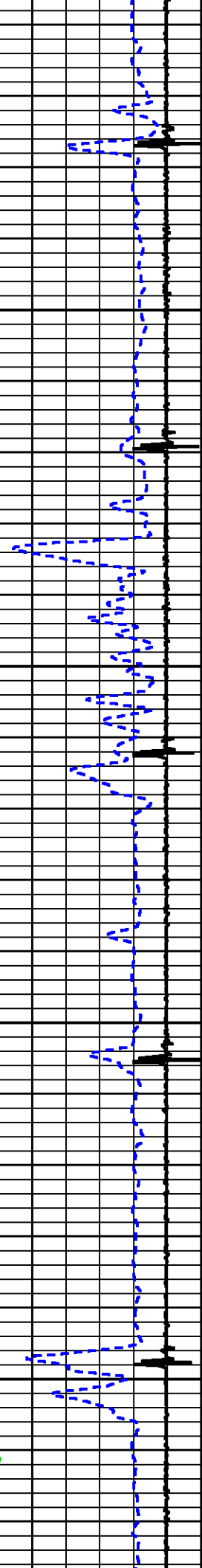

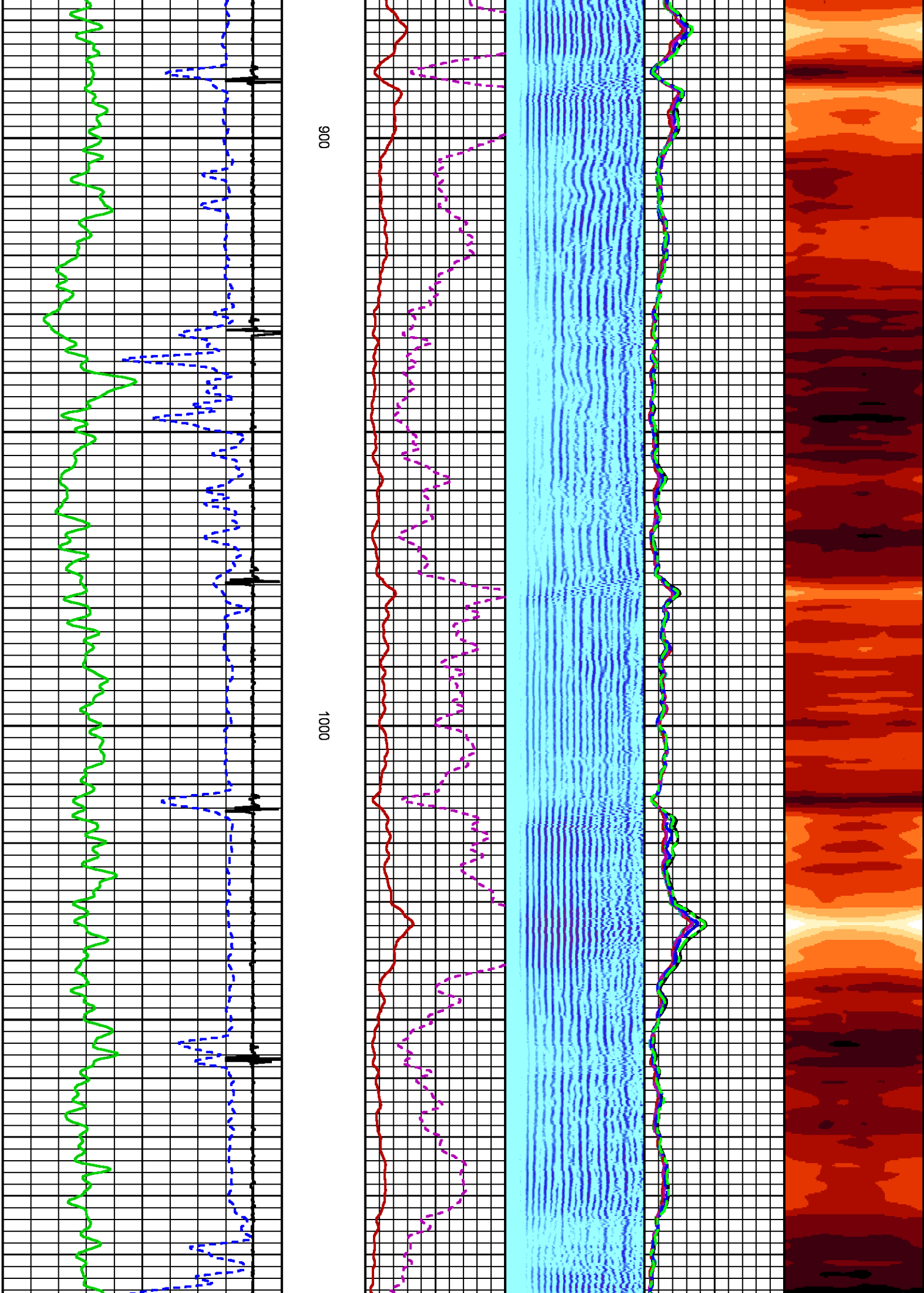

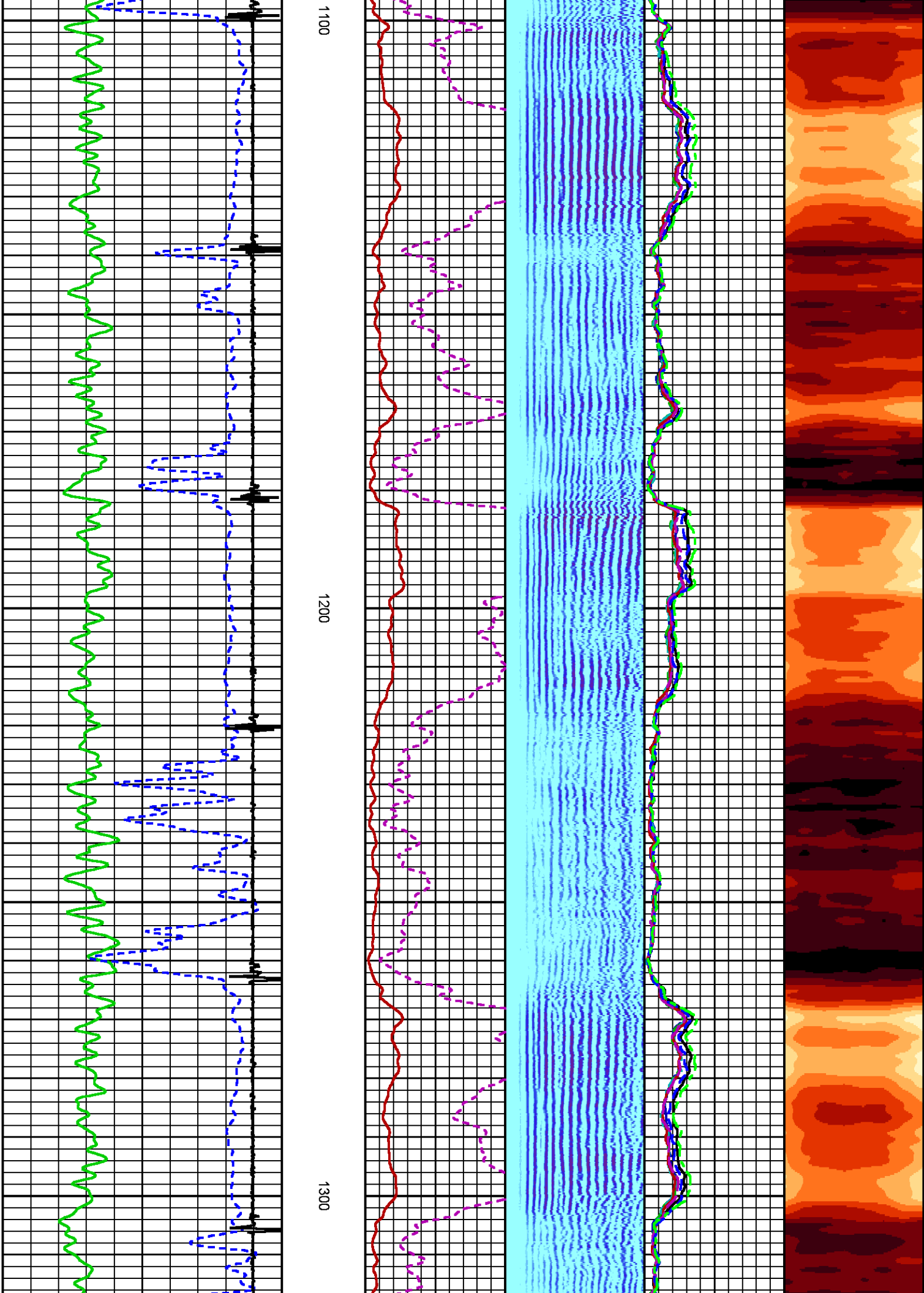

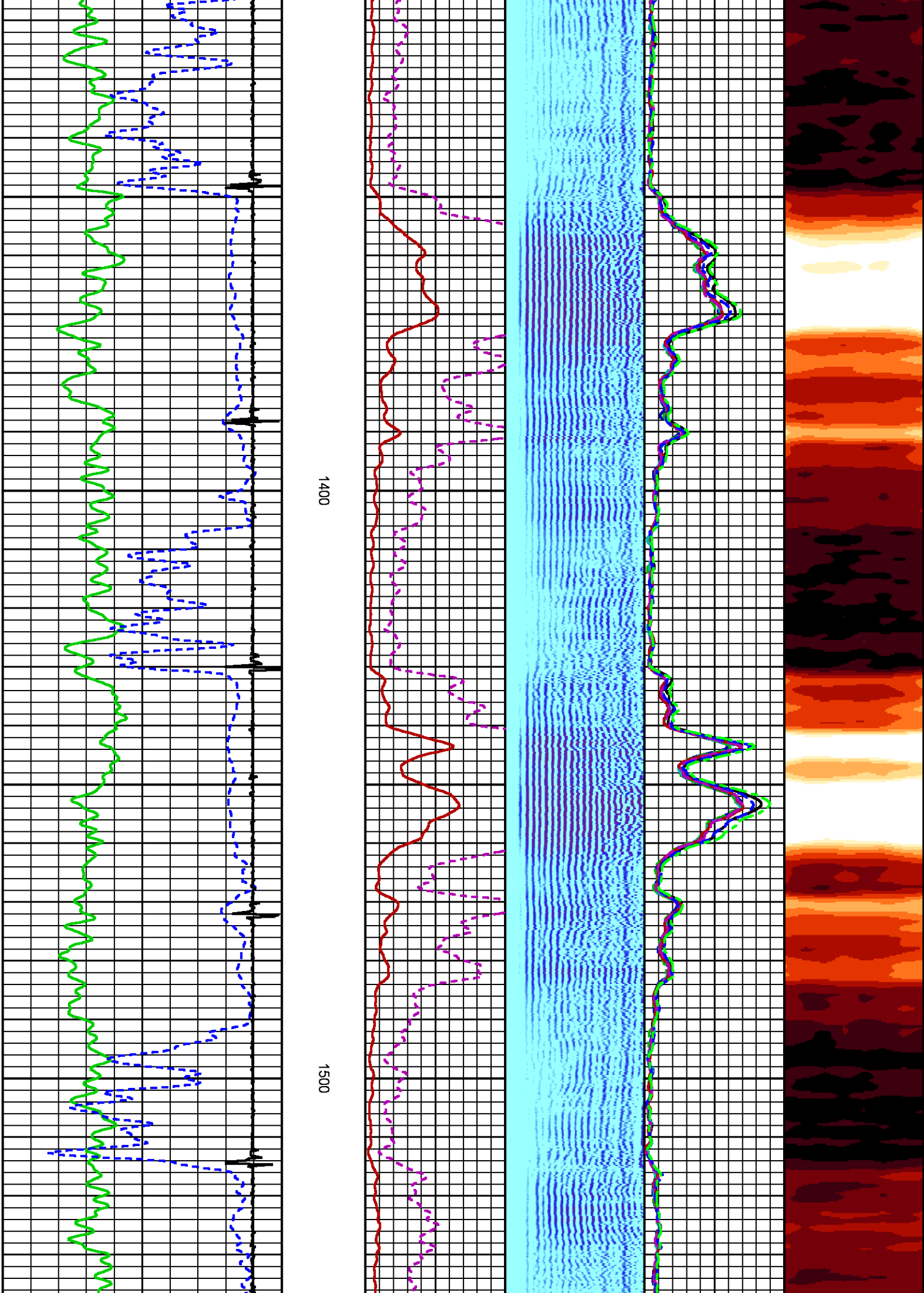

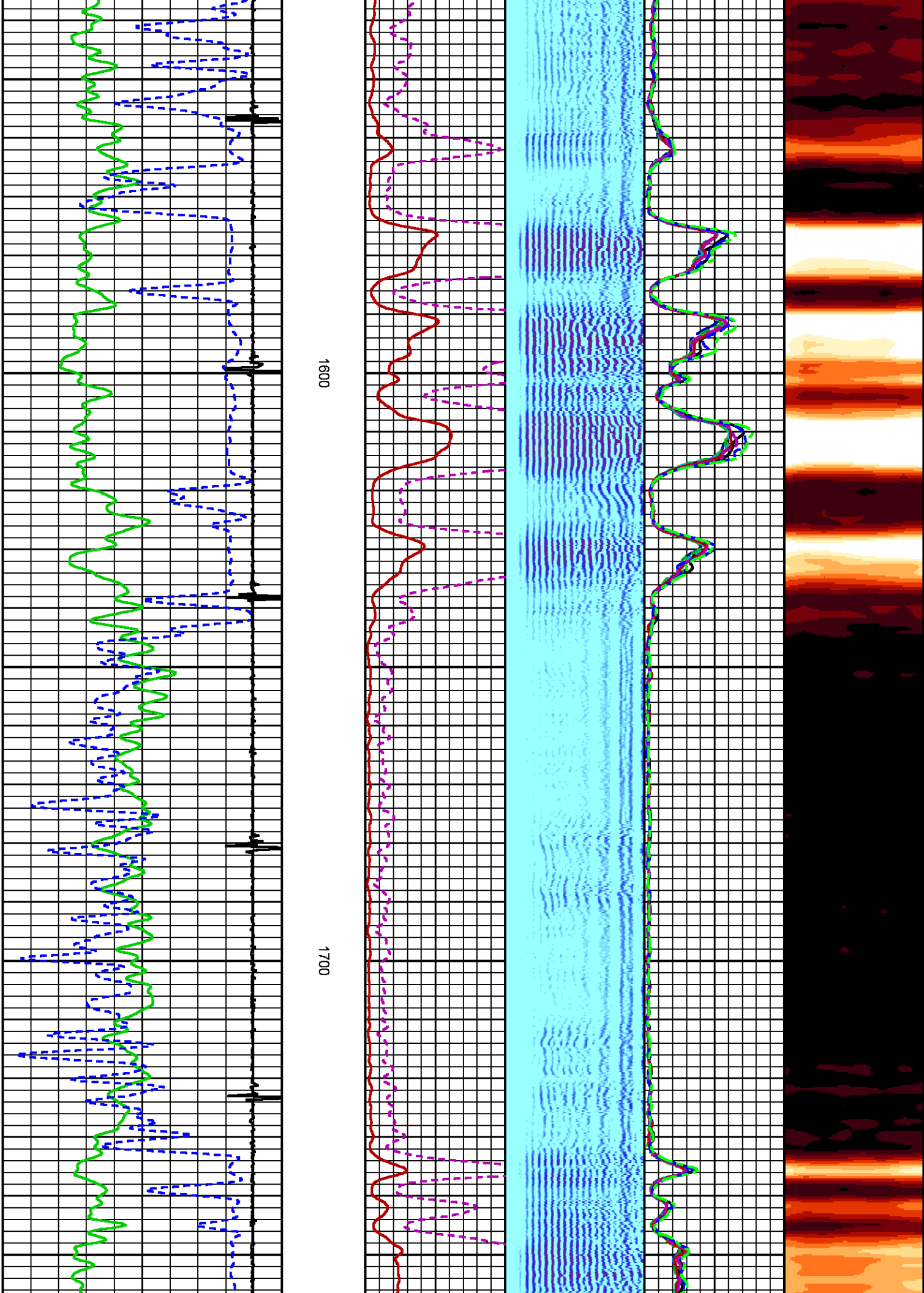

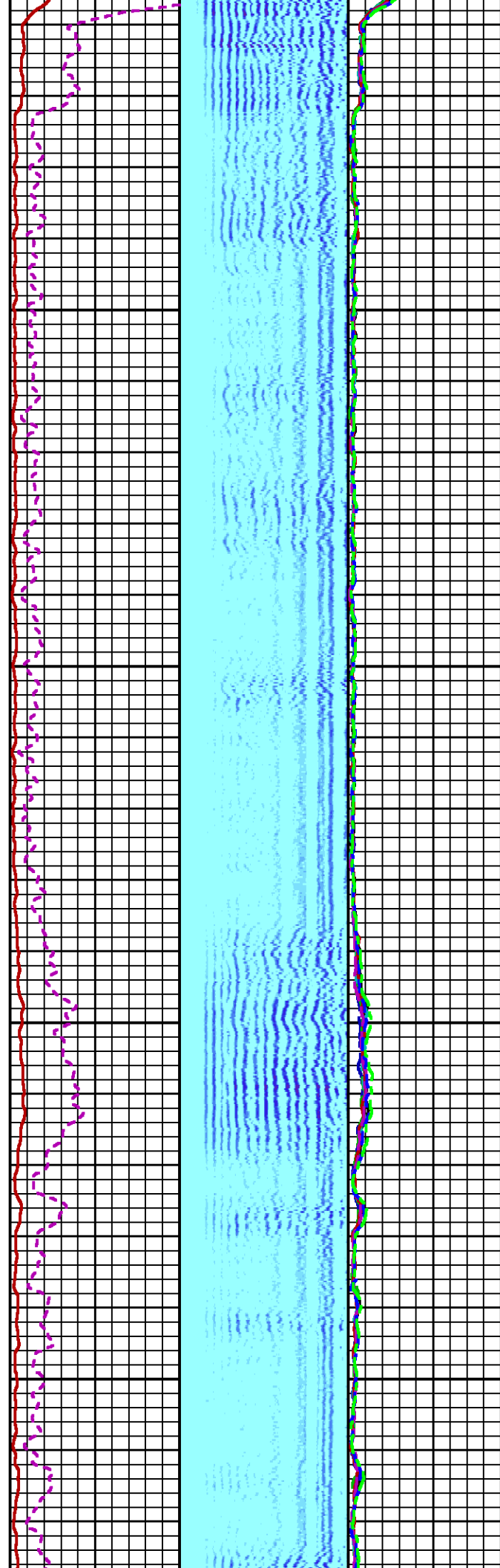
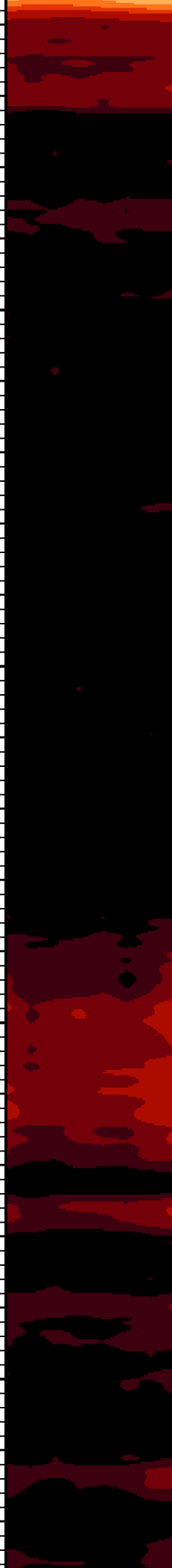

1800

1900

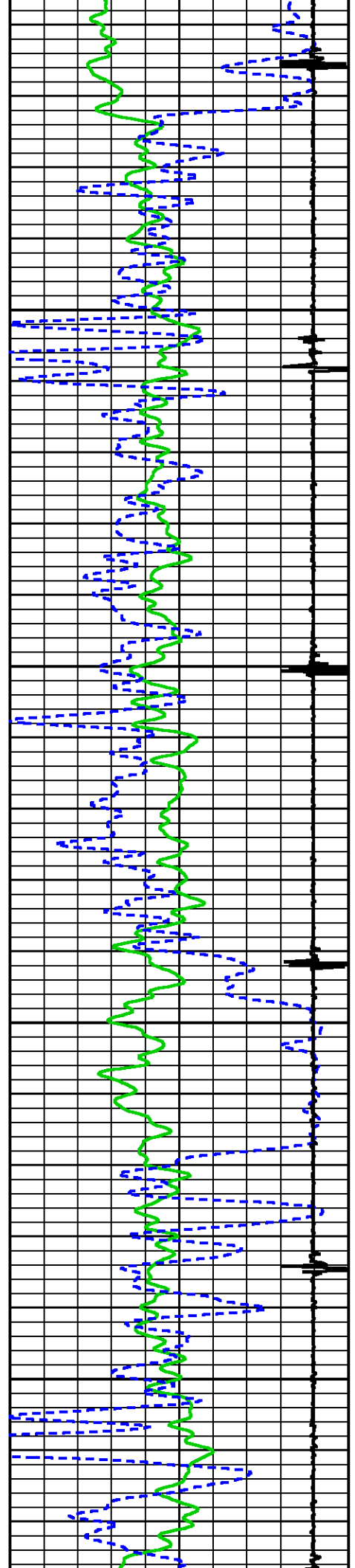

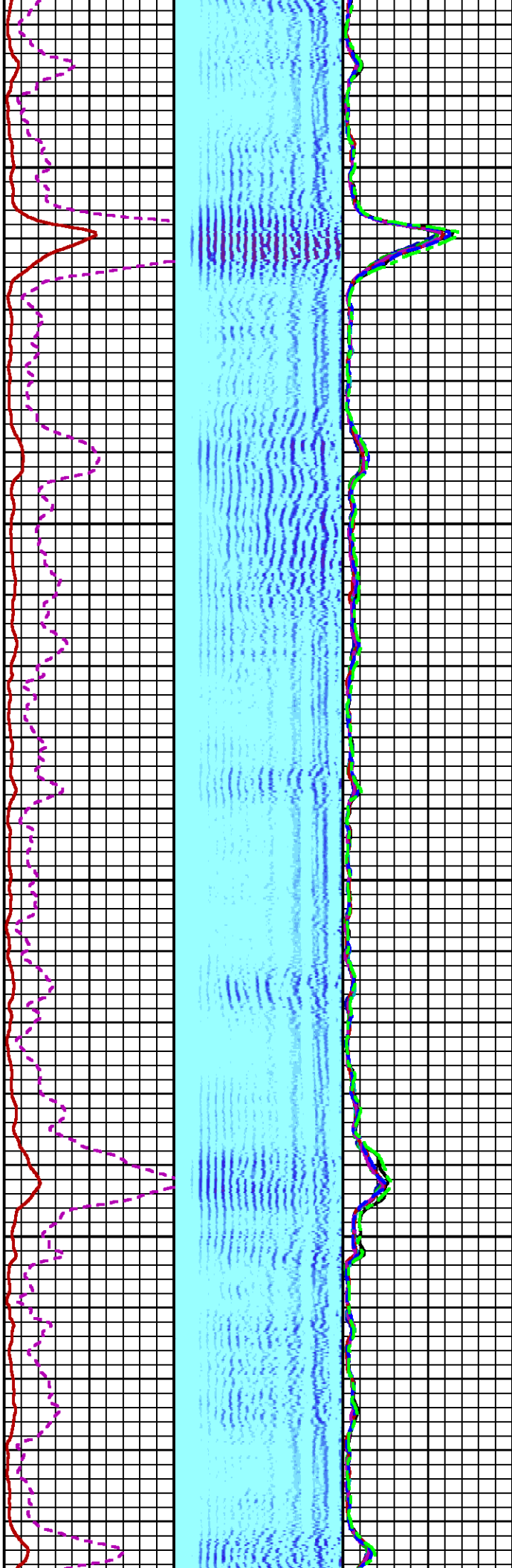

2000

2100

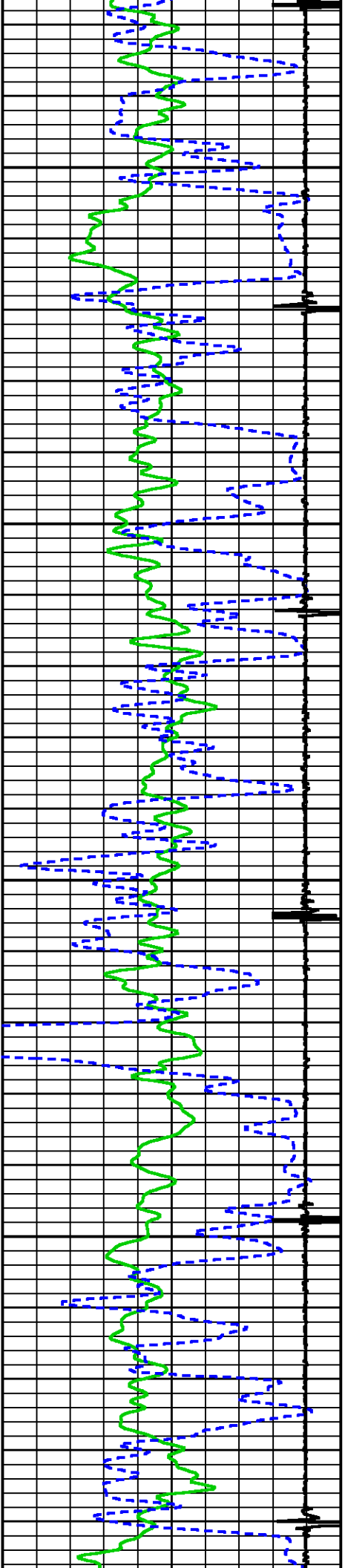

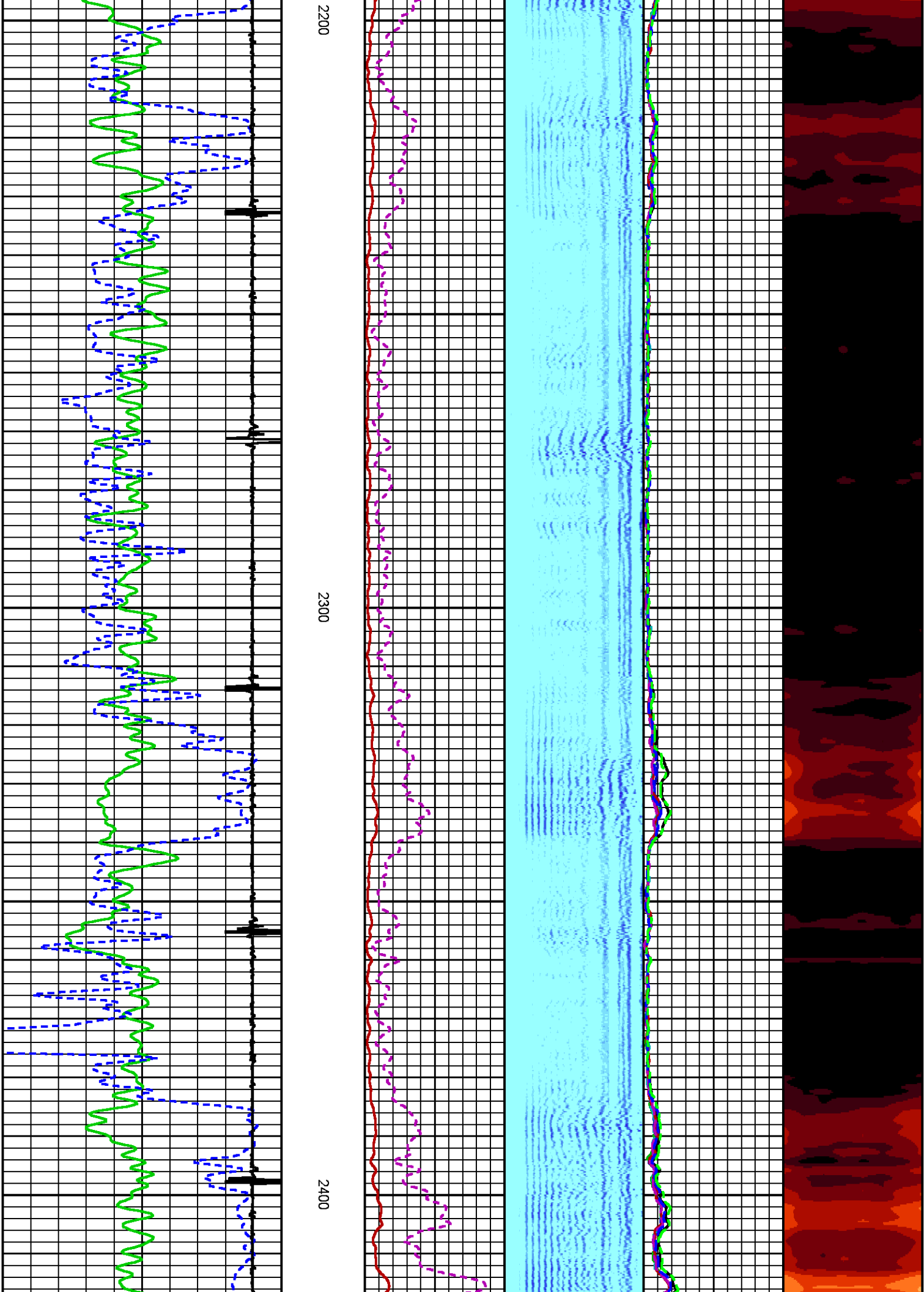

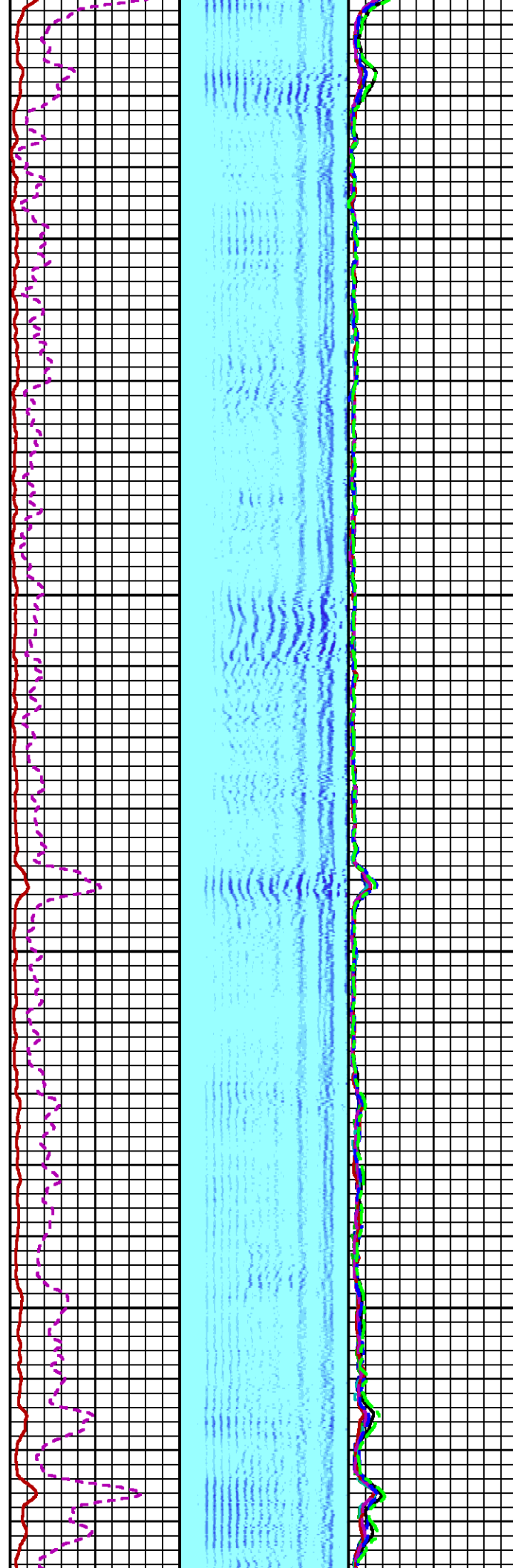
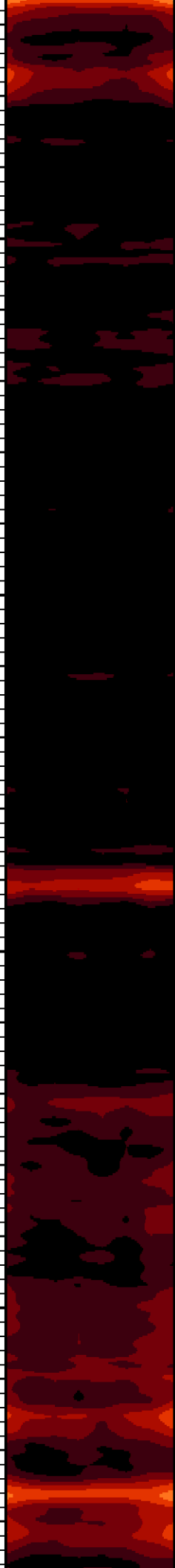

2500

2600

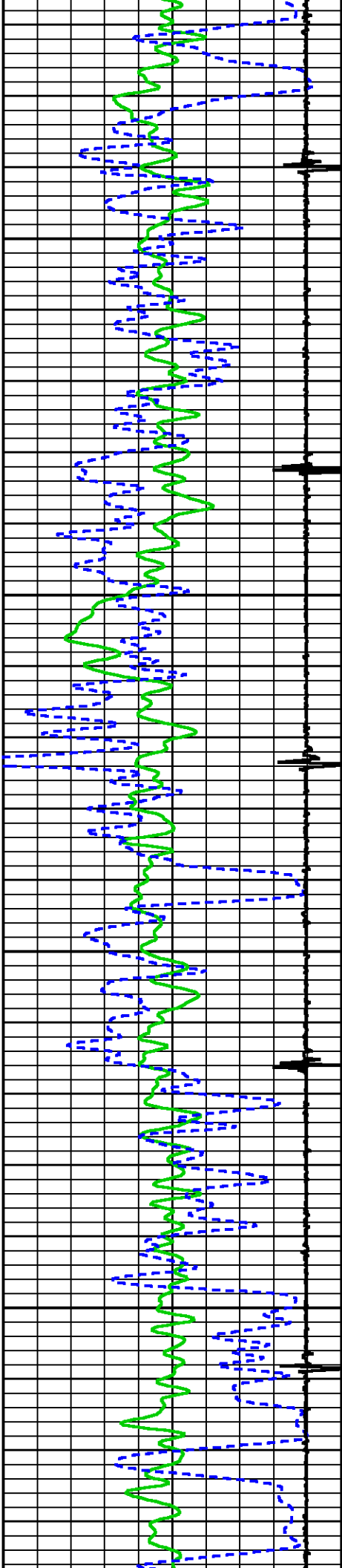

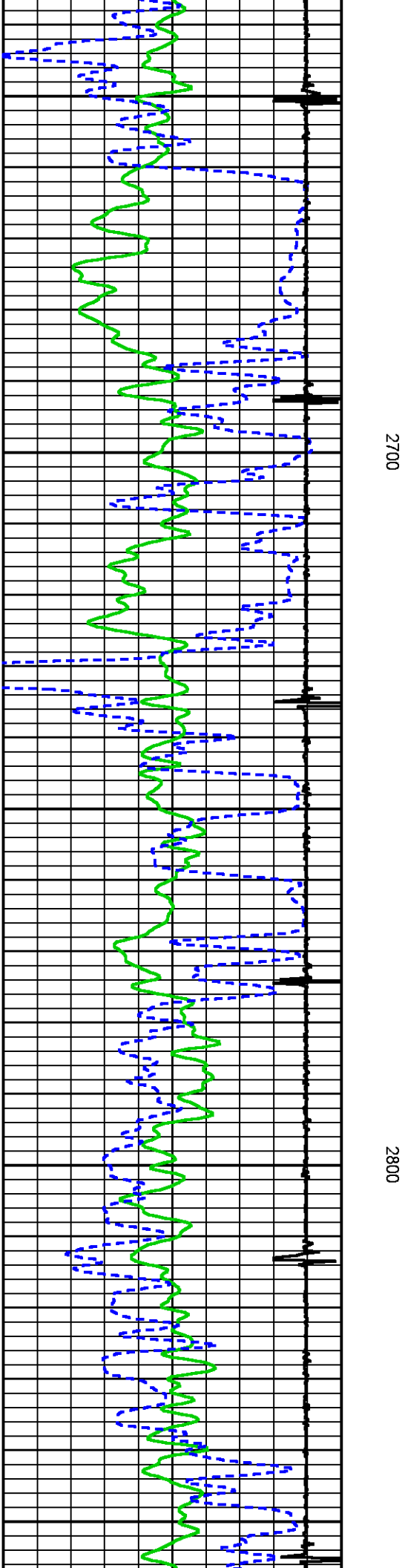
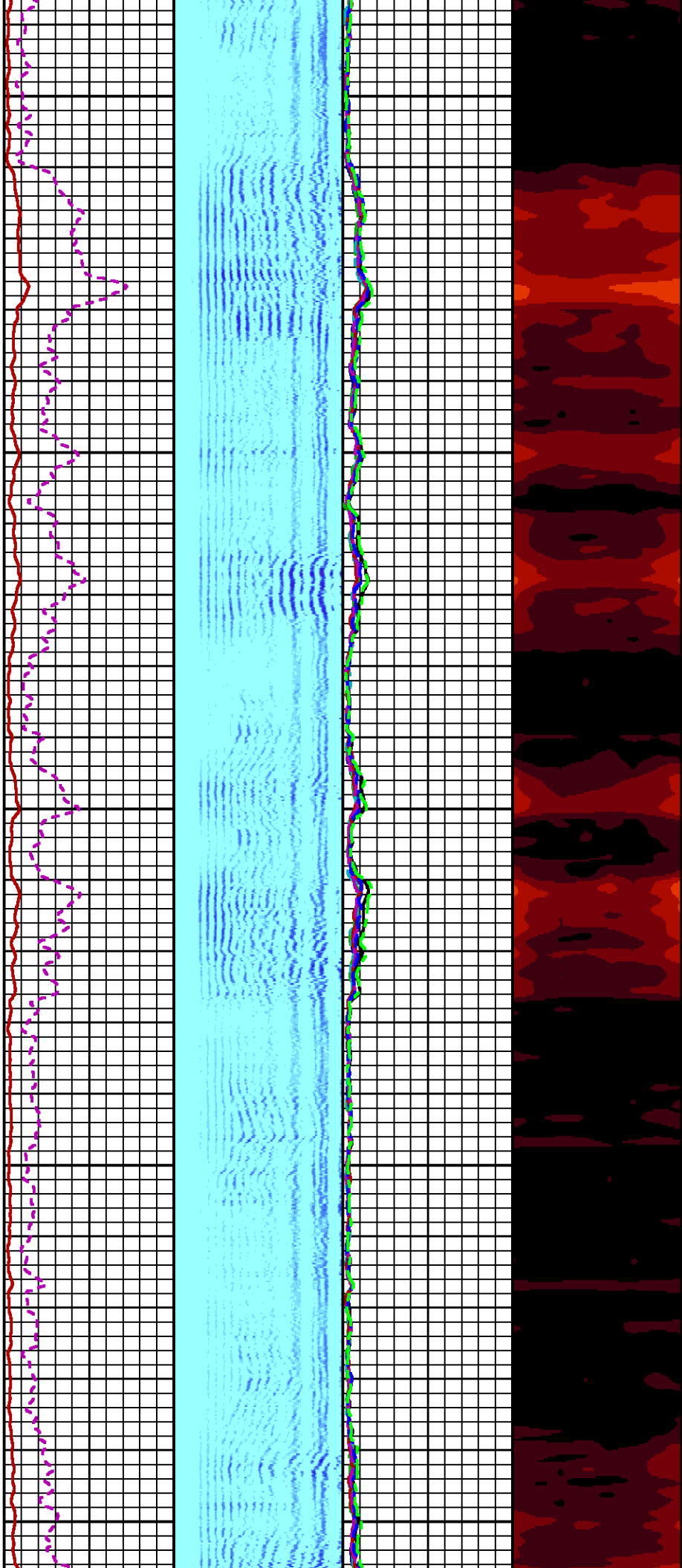

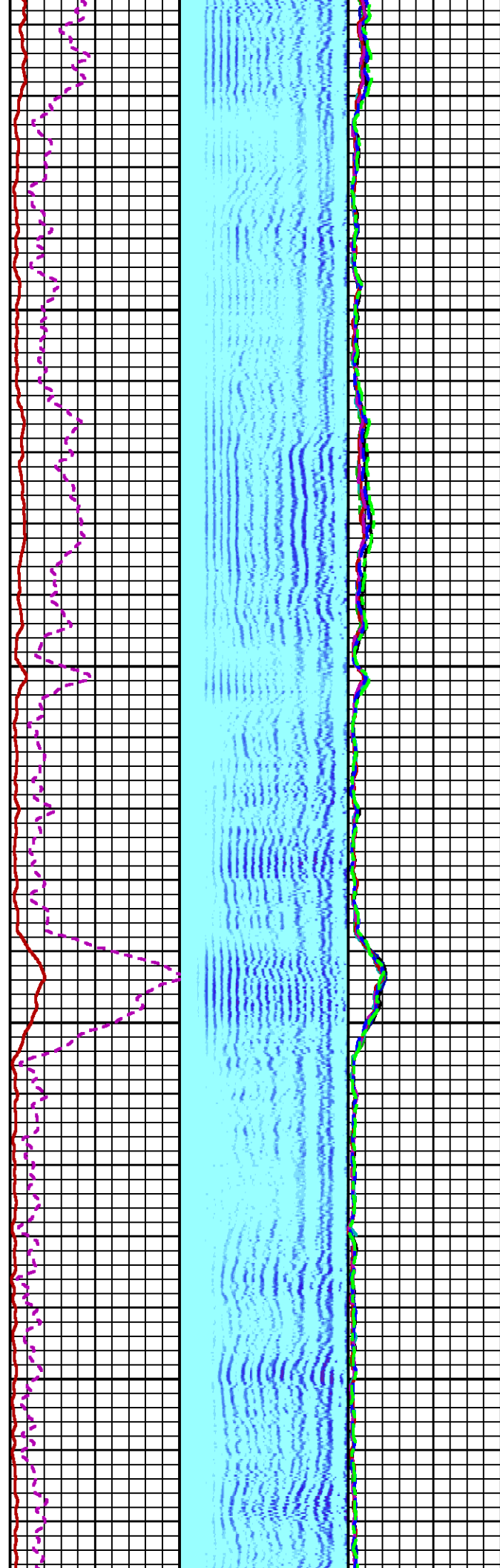

2900

3000

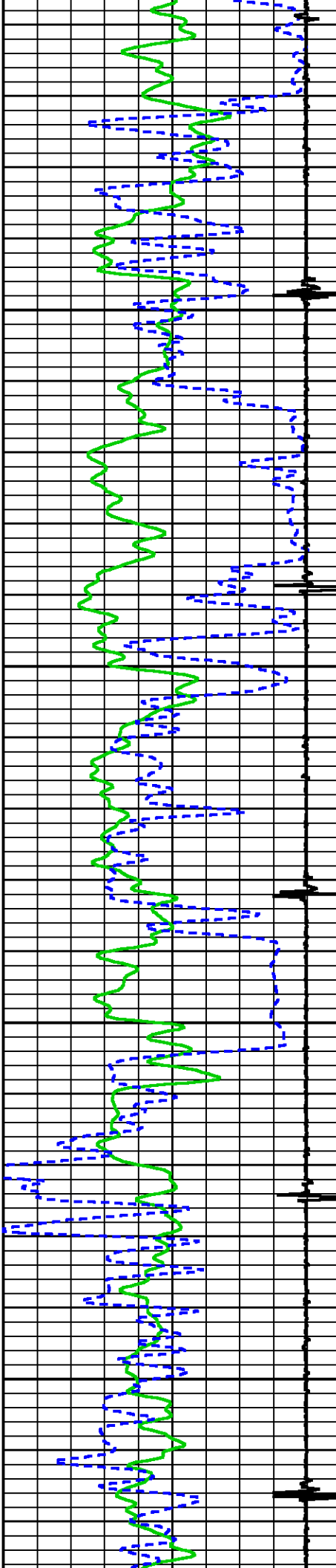

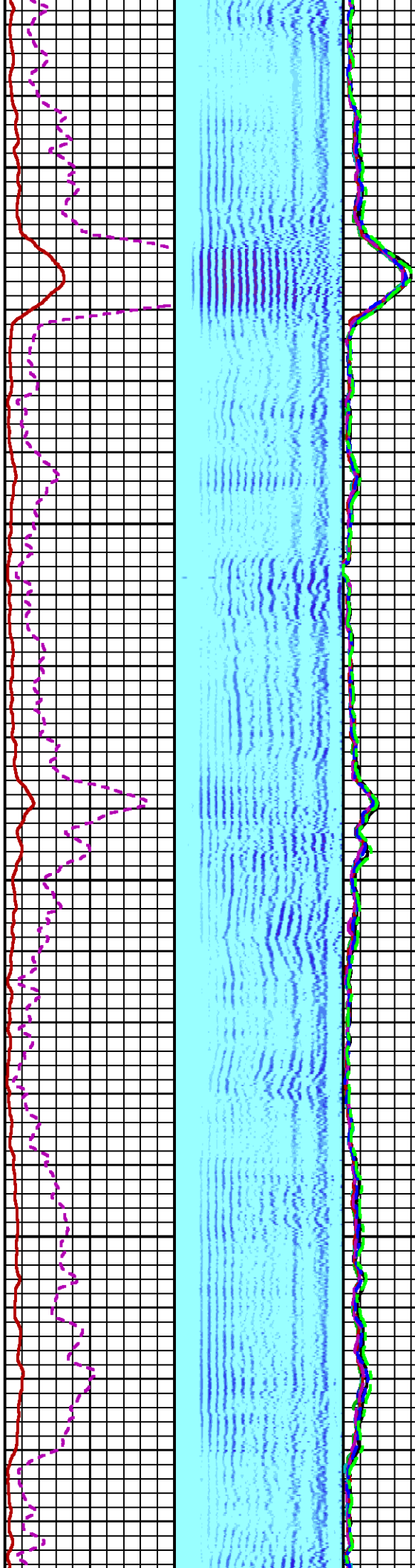
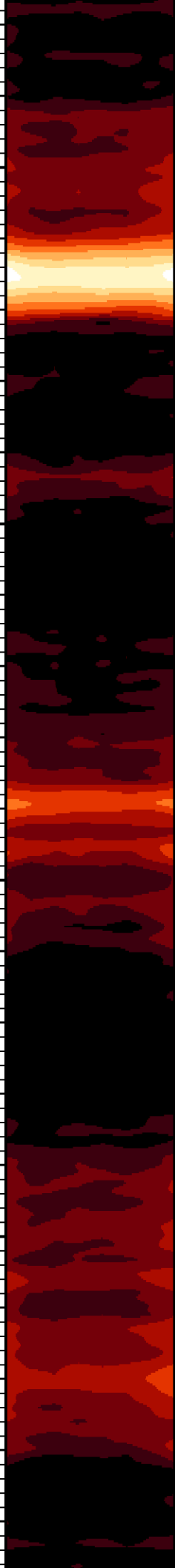

3100

3200

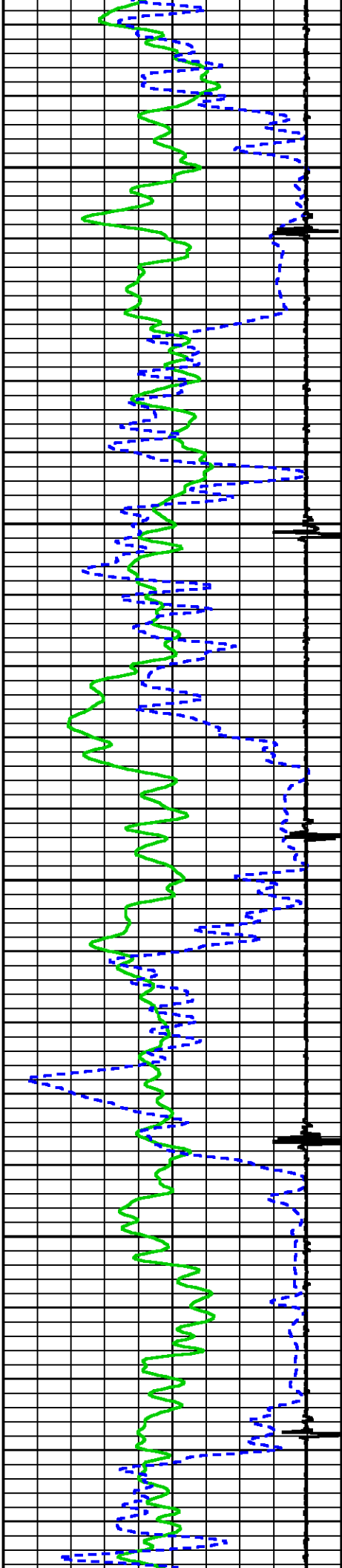

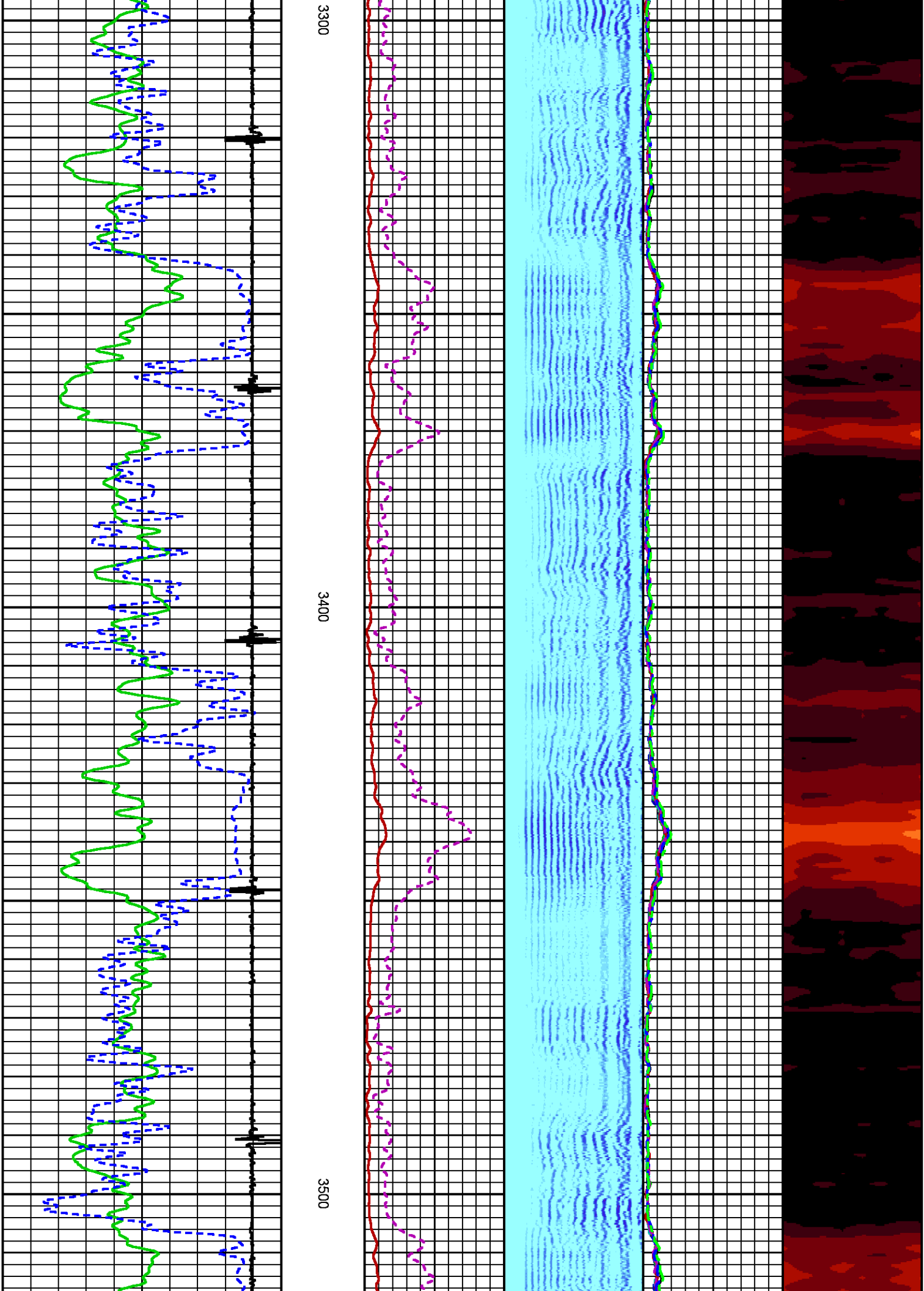

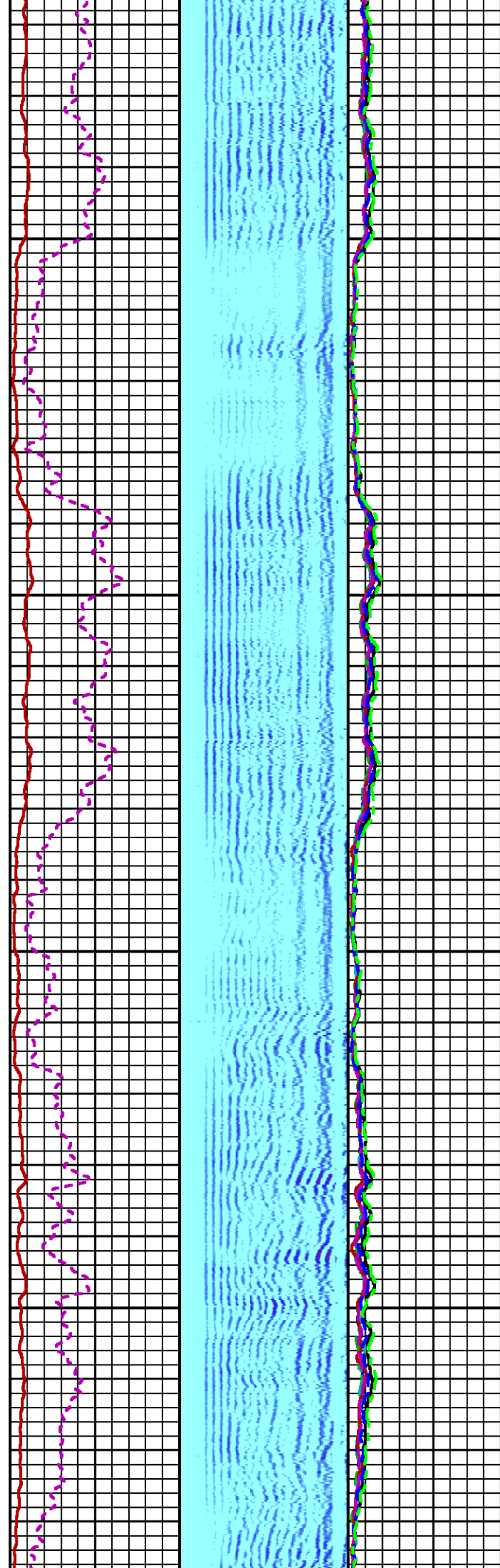
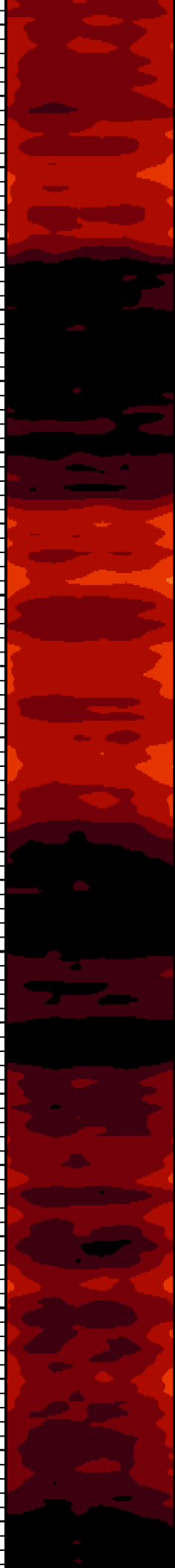

3600

3700

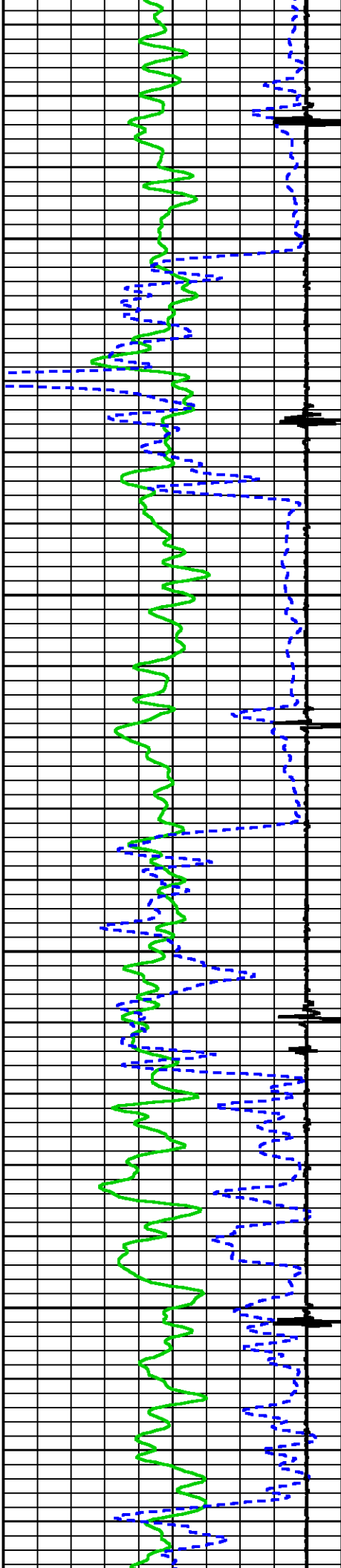

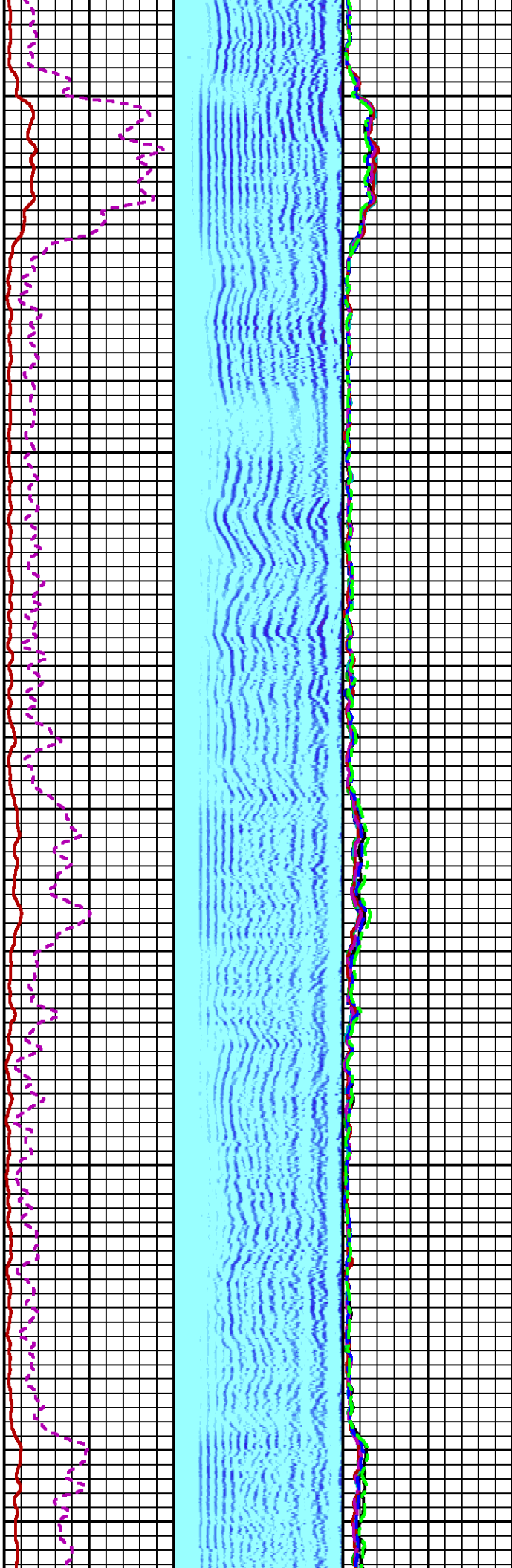

3800

3900

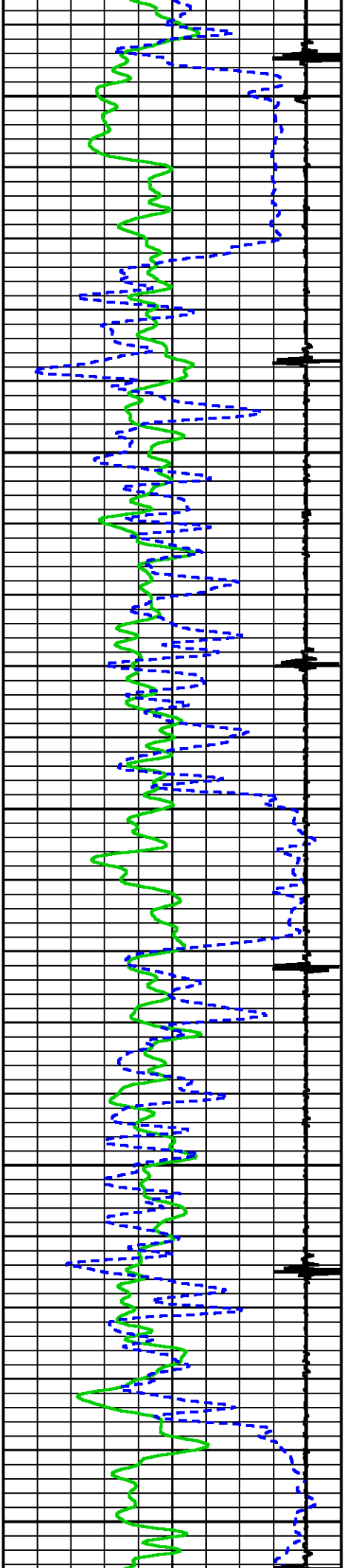

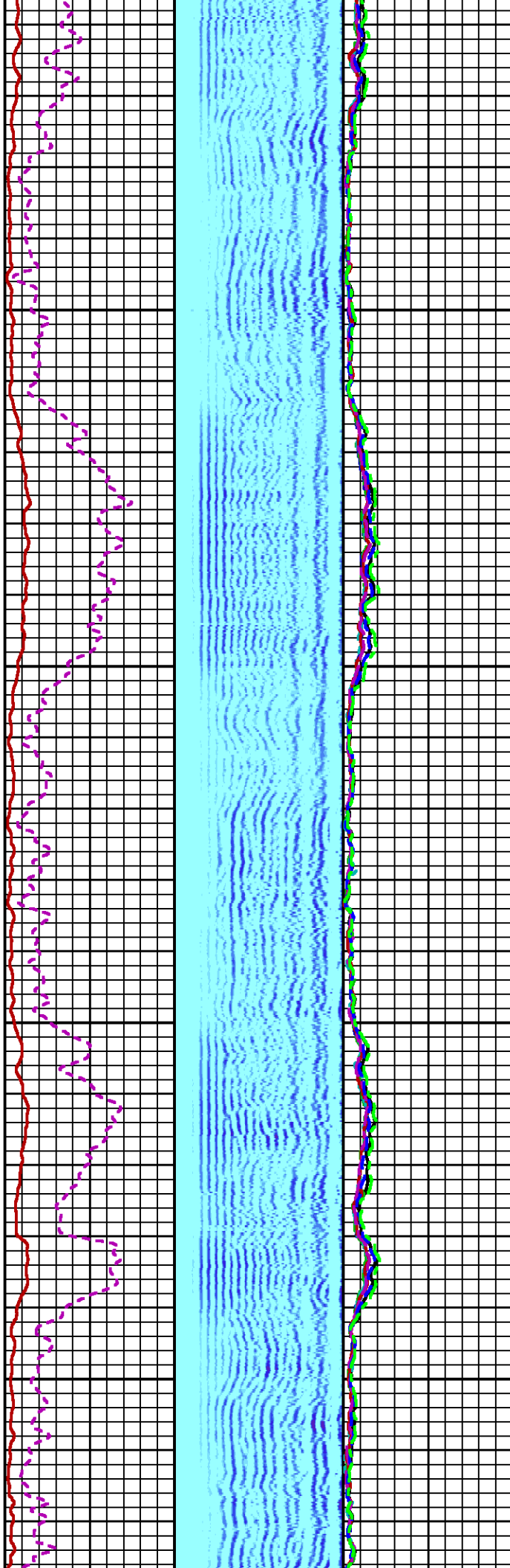
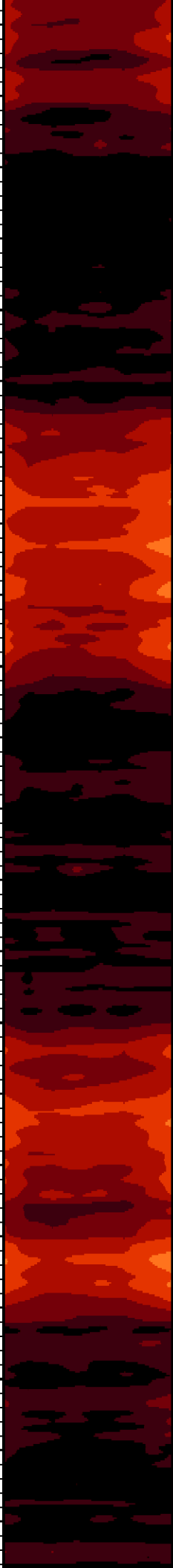

4000

4100

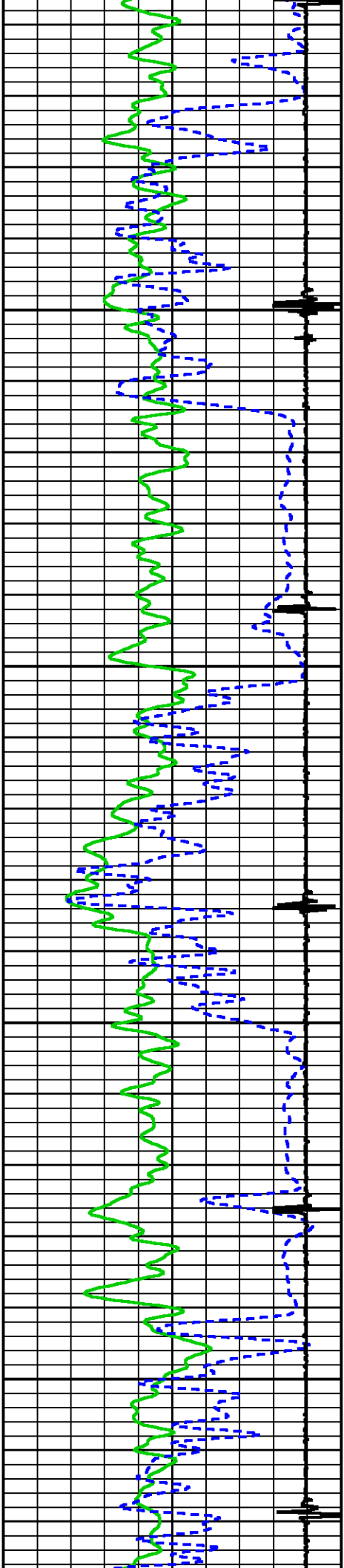

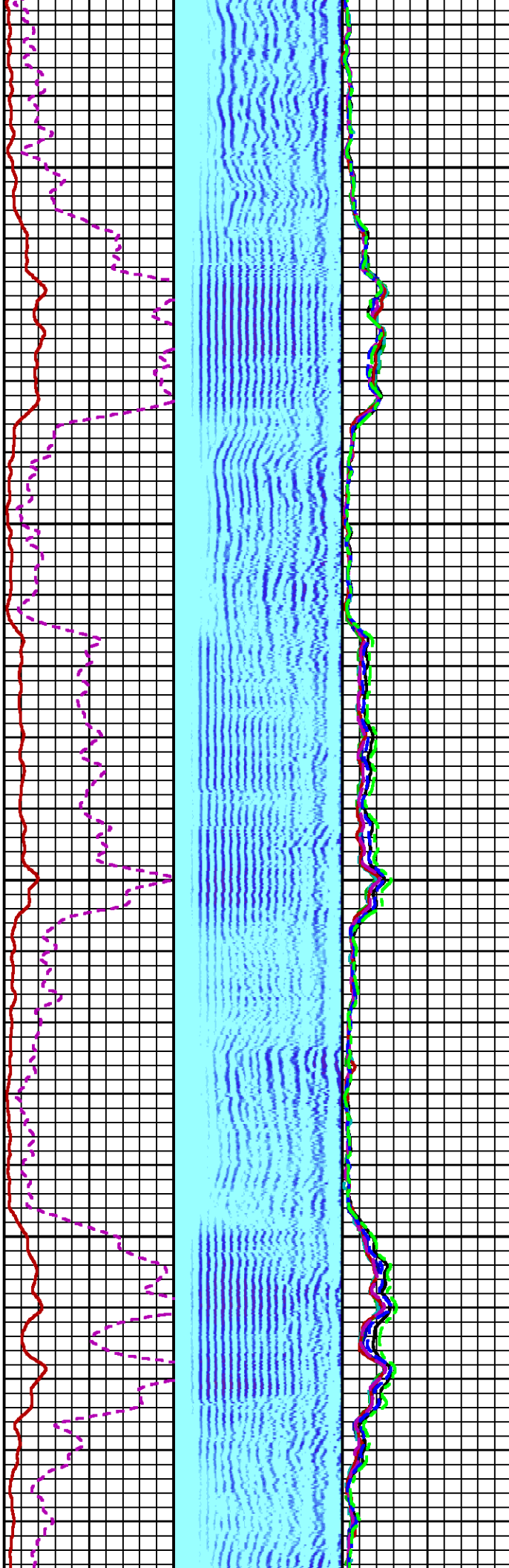
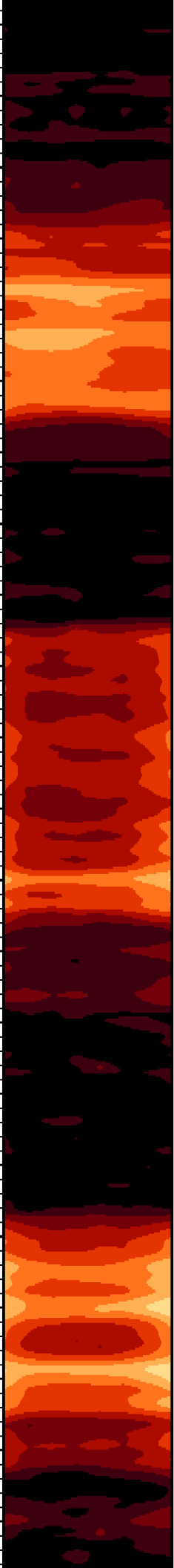

4200

4300

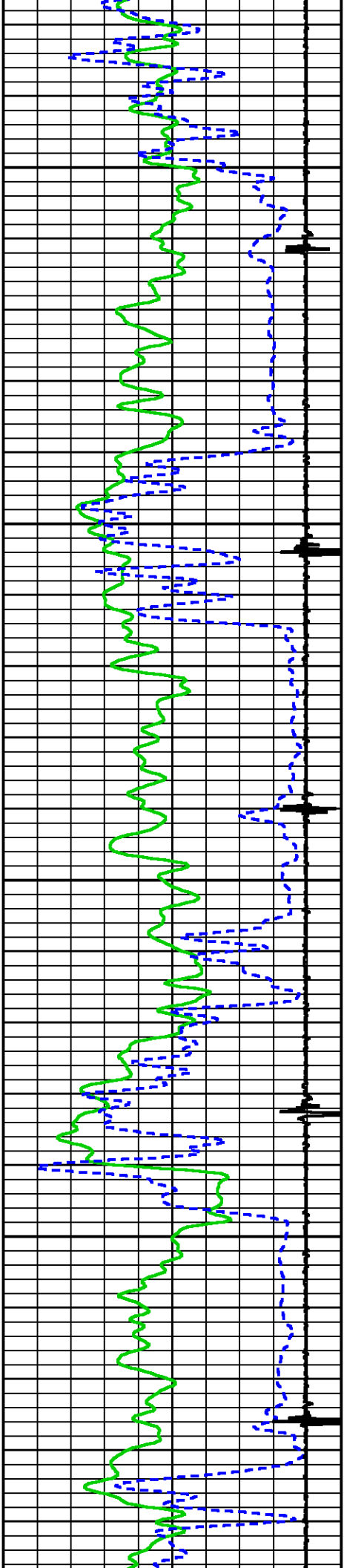

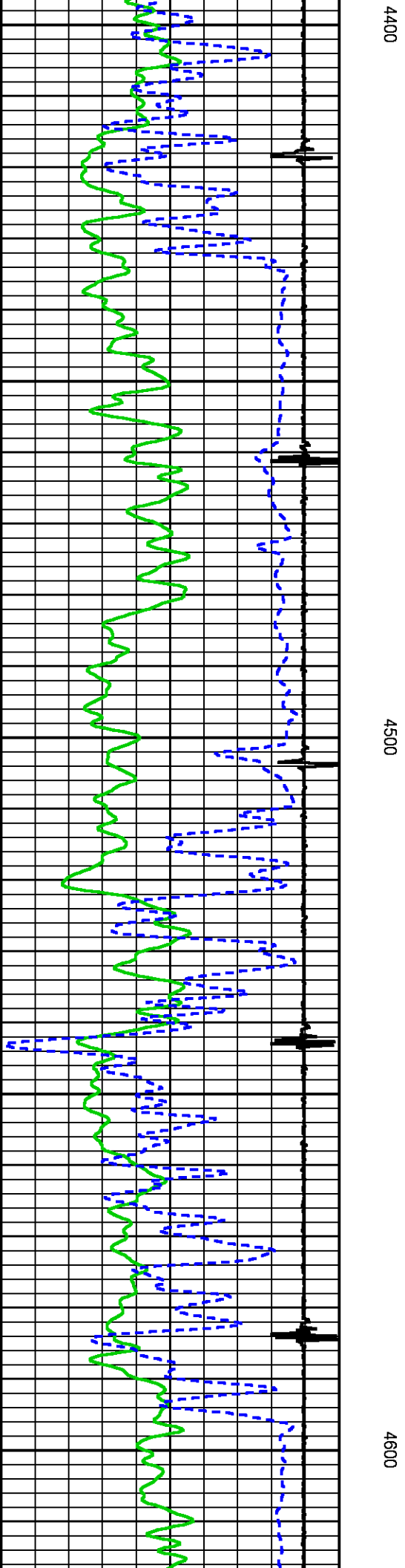
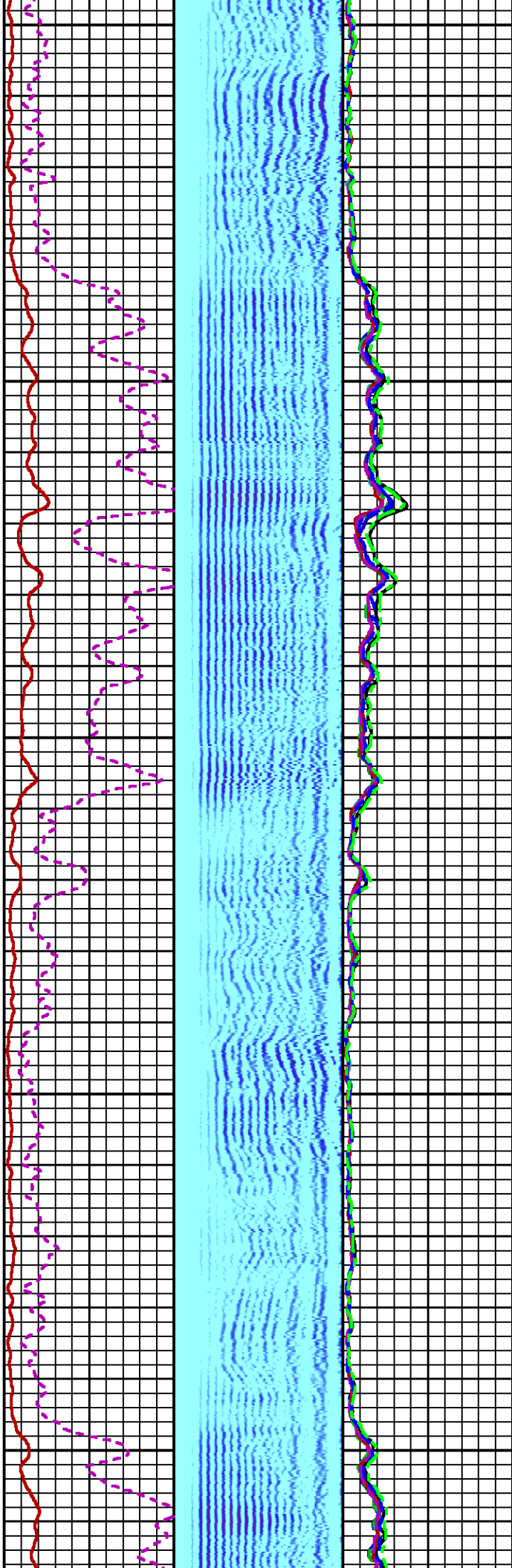
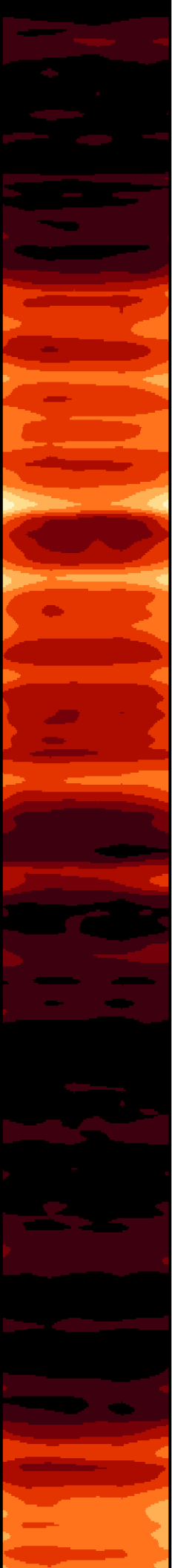

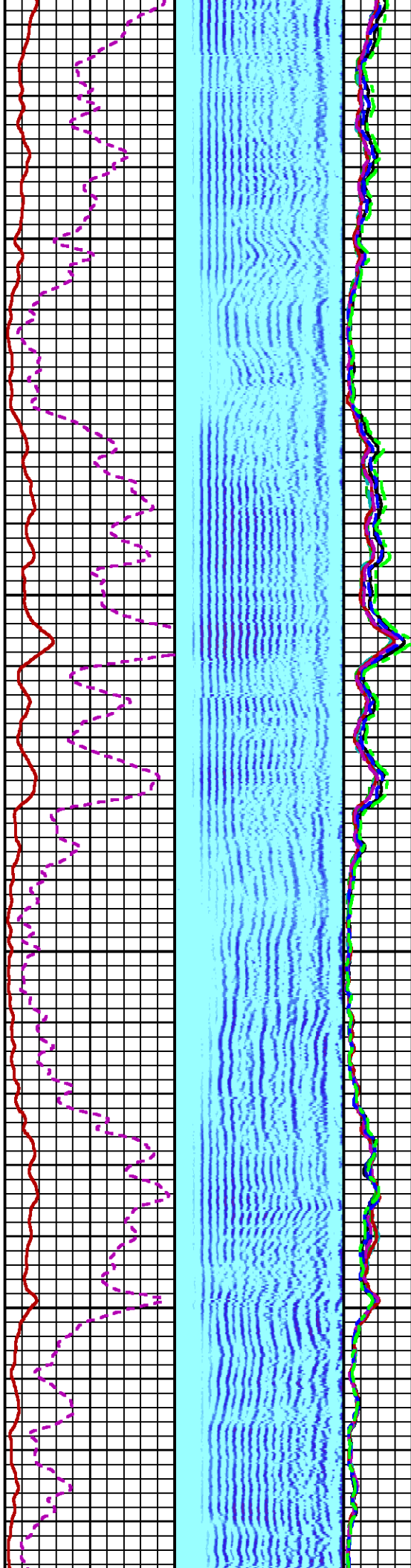
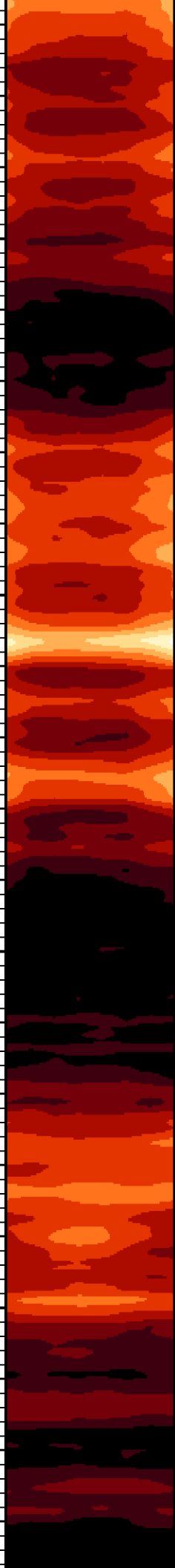

4700

4800

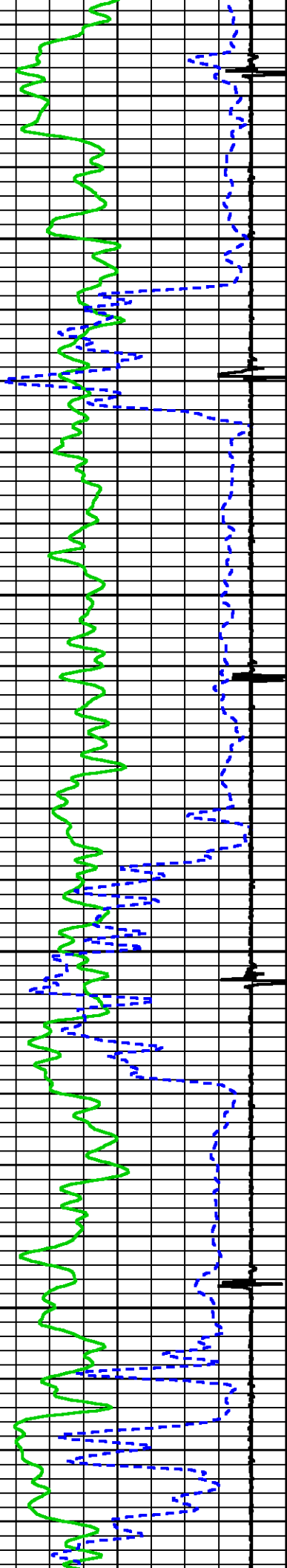

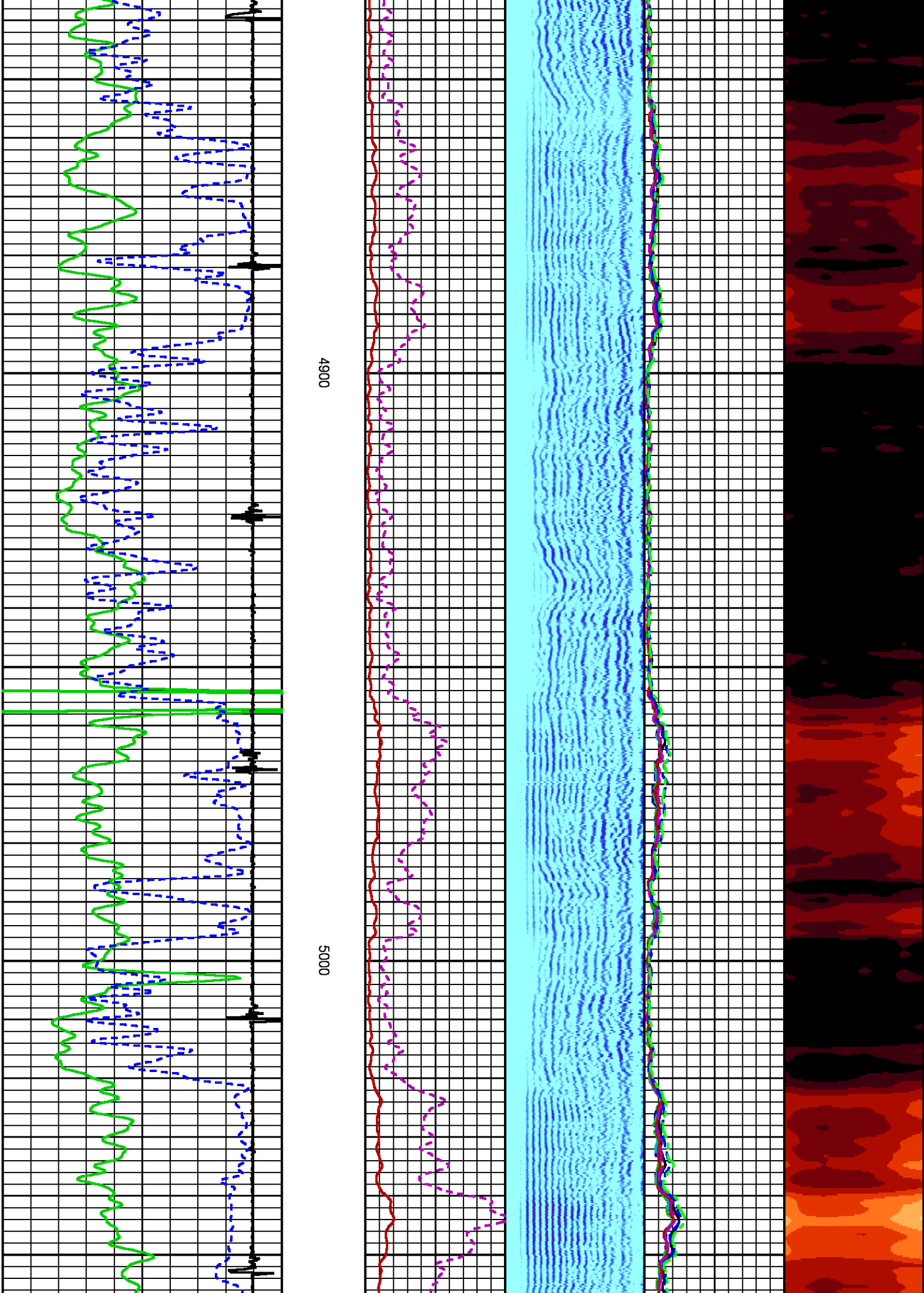

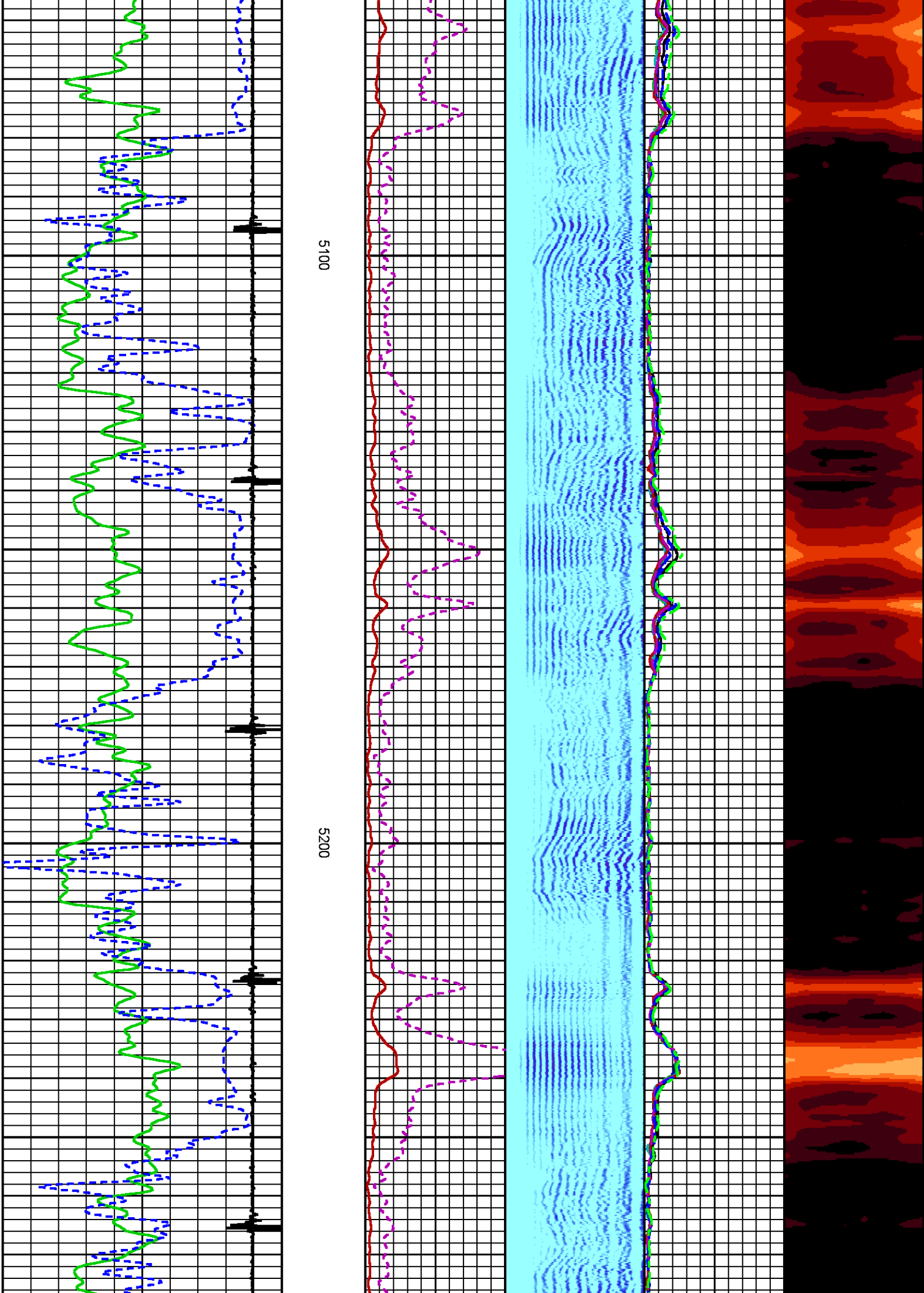

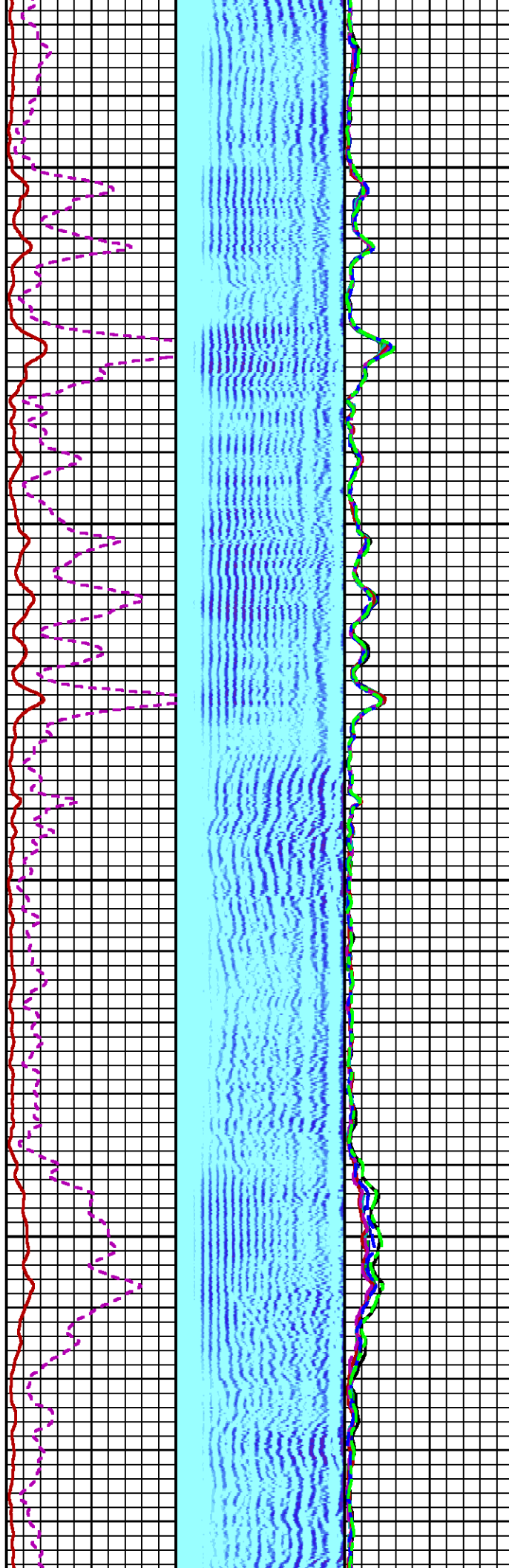
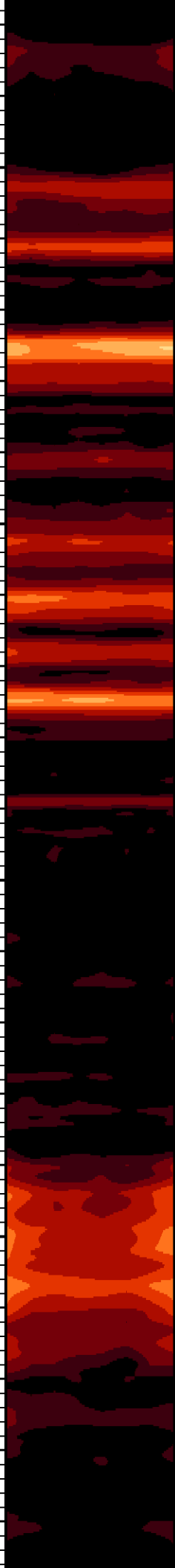

5300

5400

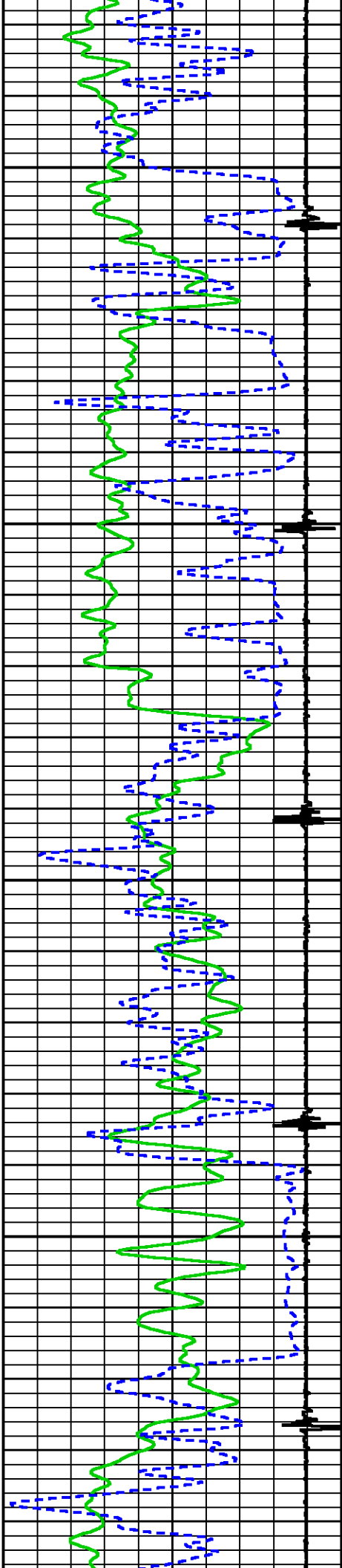

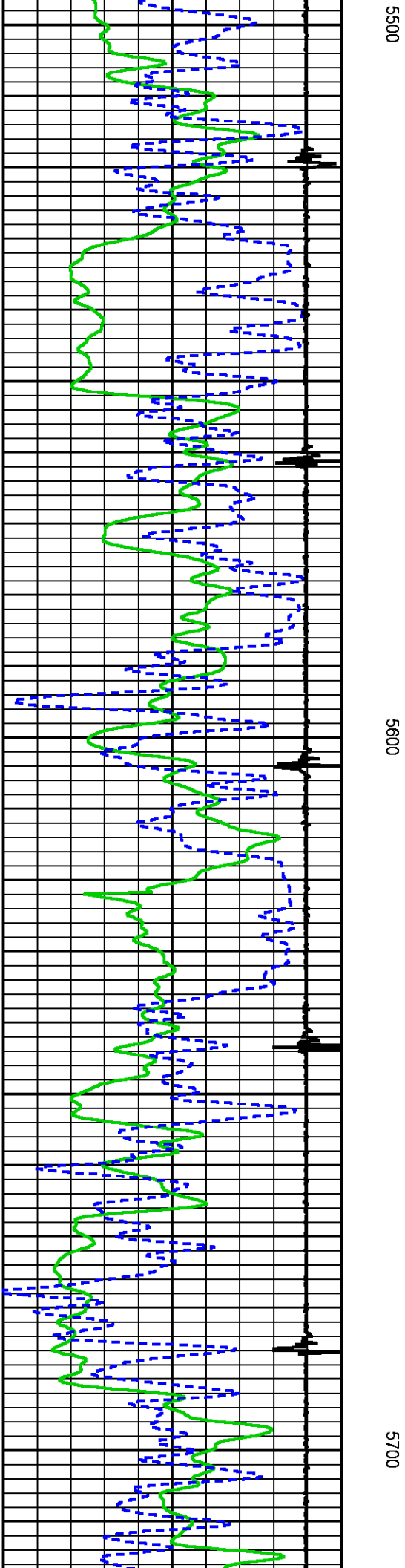
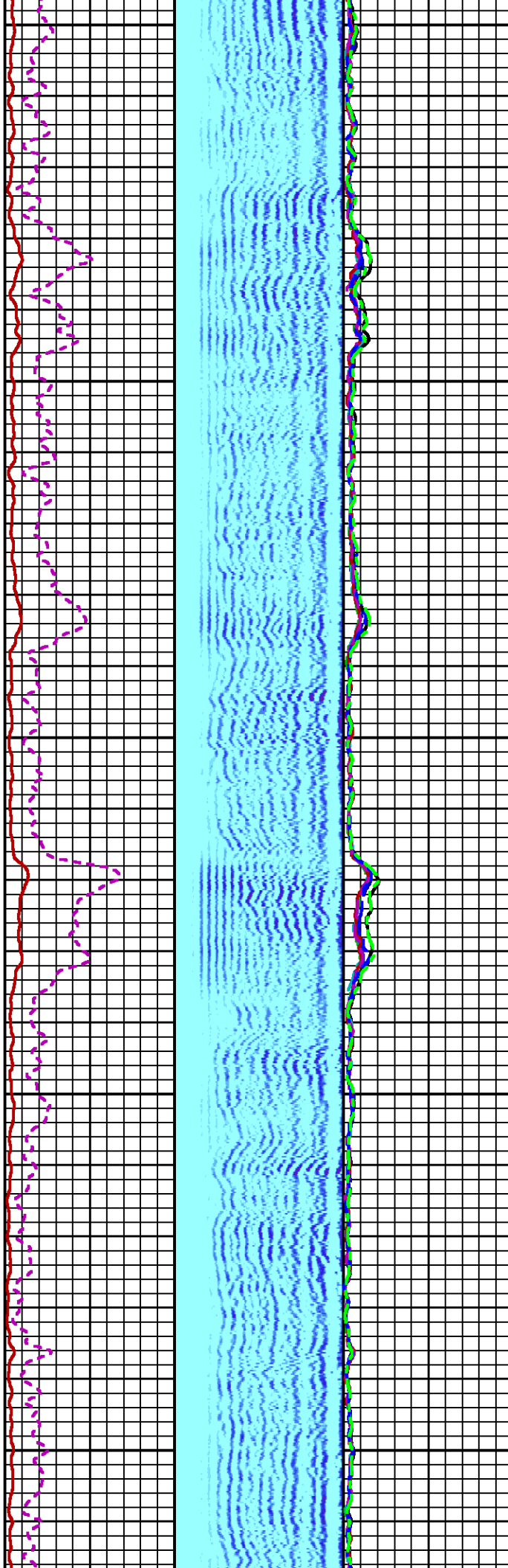
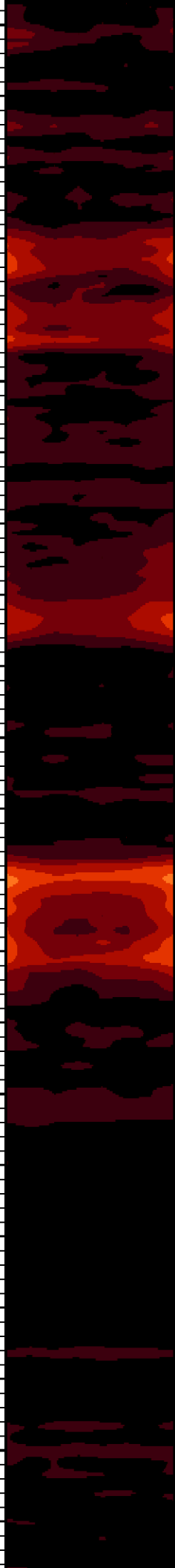

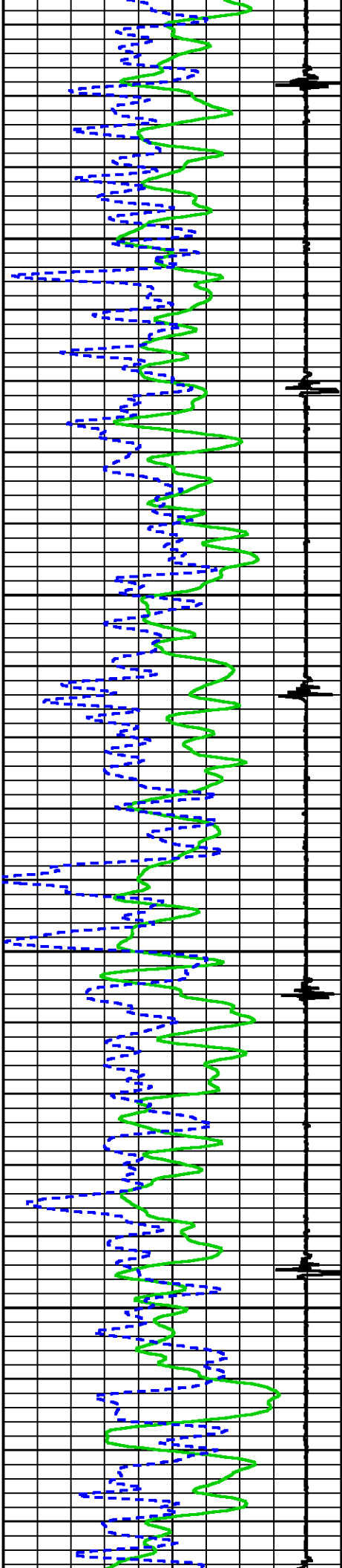

5800

5900

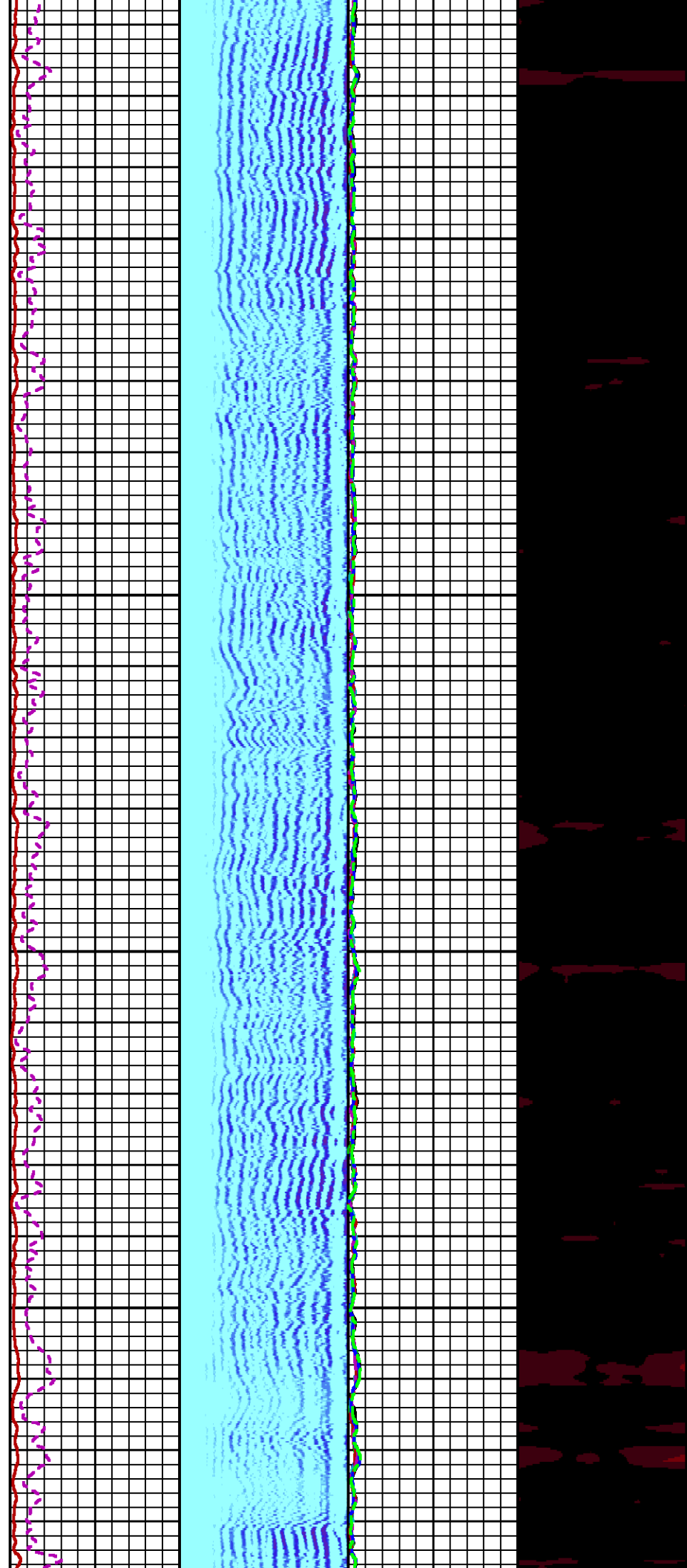

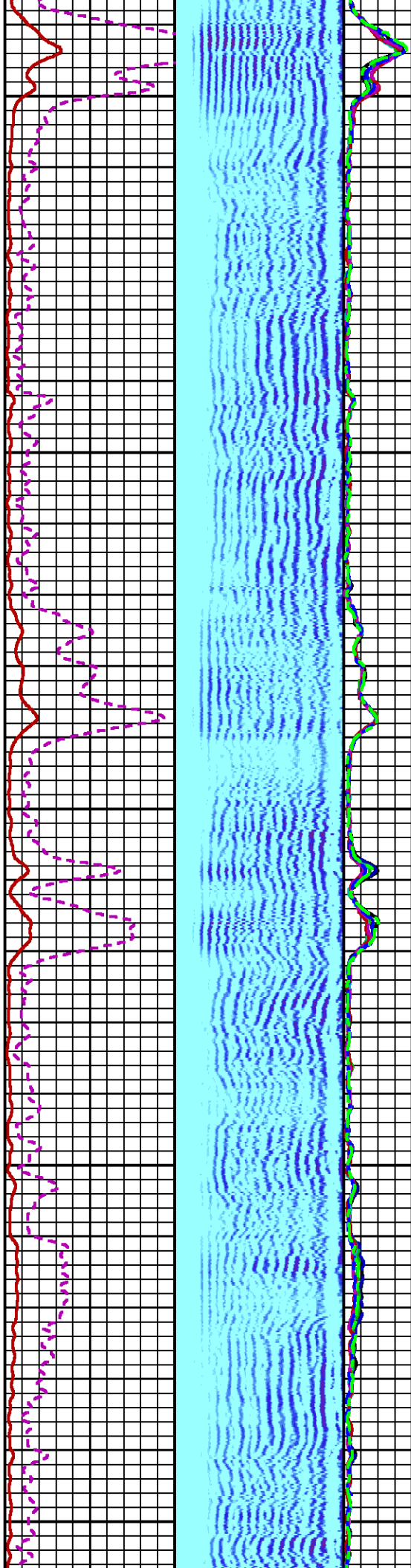
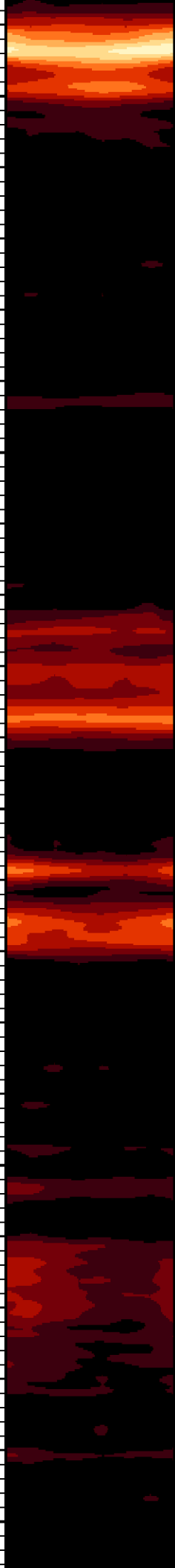

6000

6100

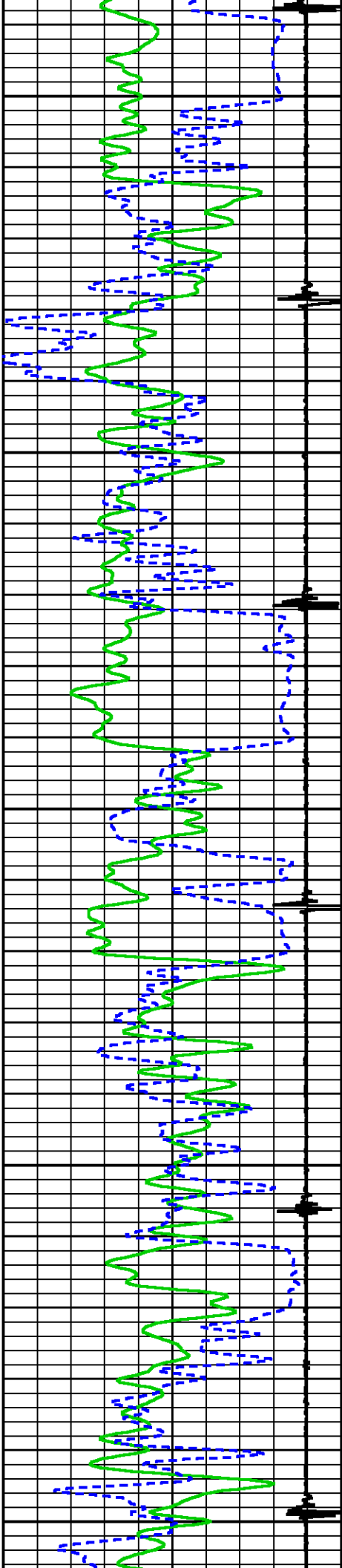

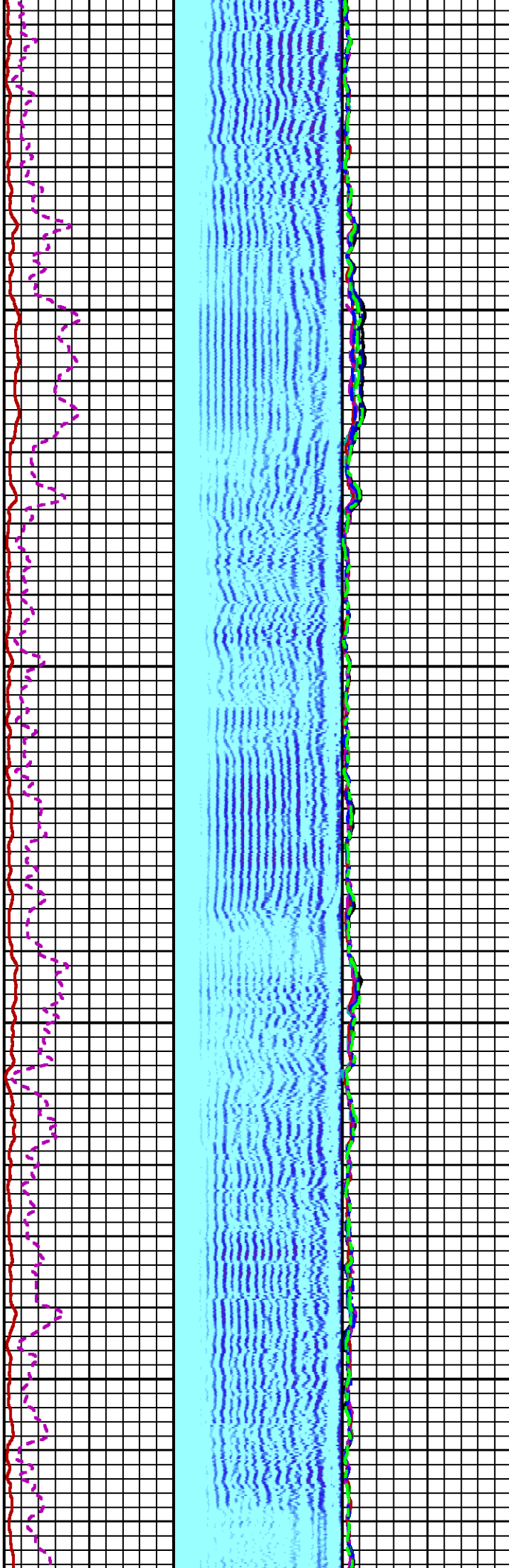
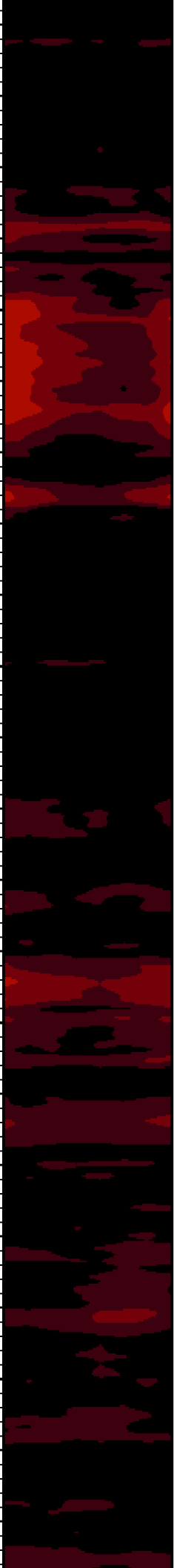

6200

6300

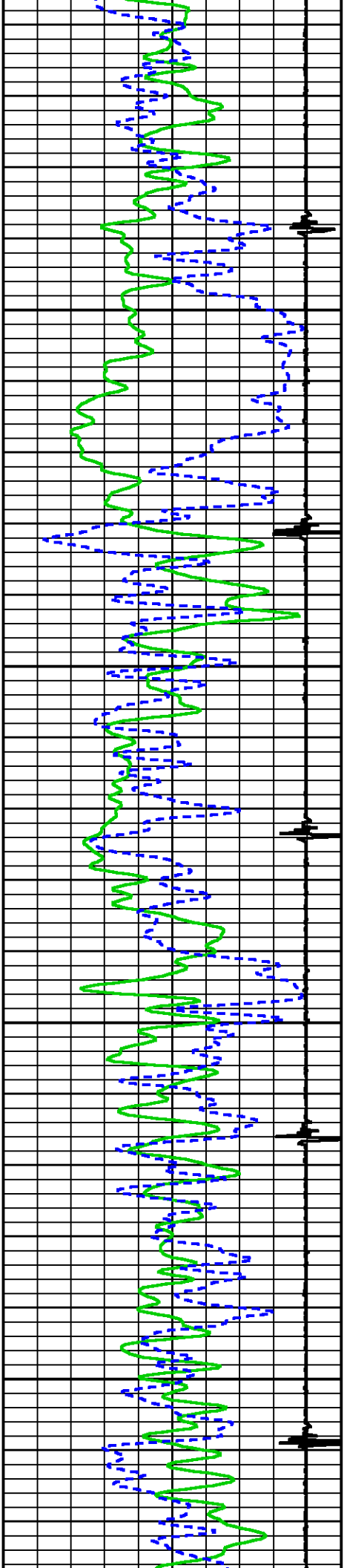

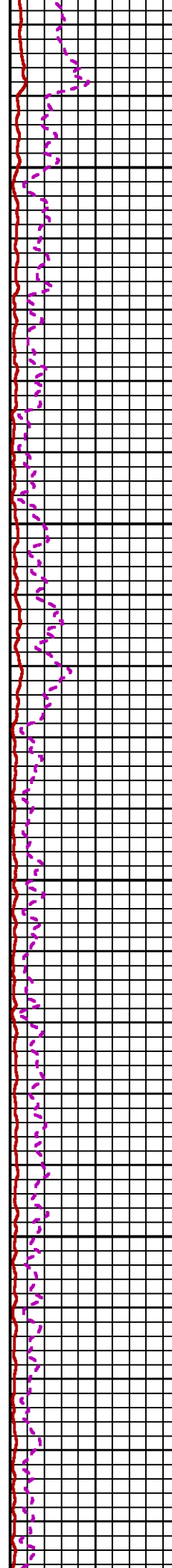
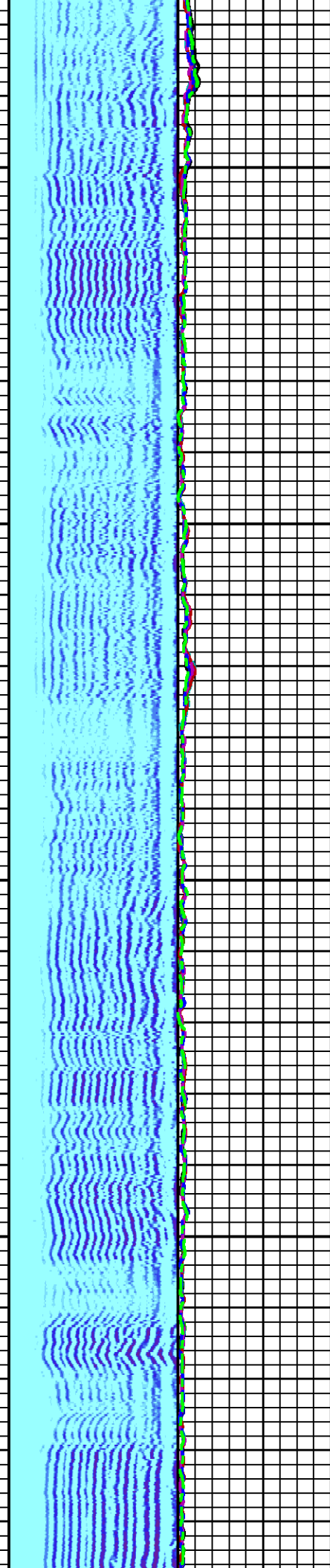
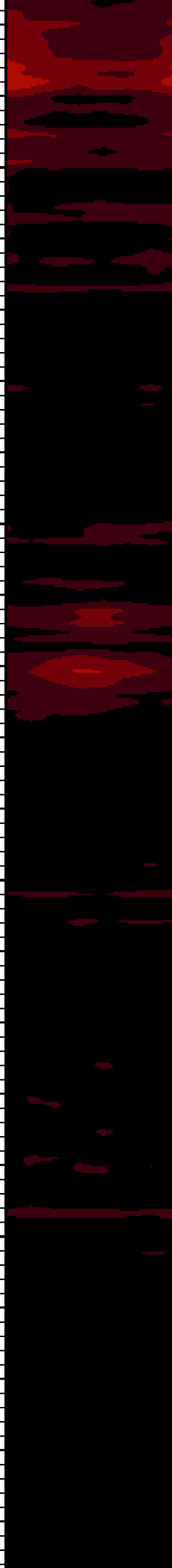

6400

6500

SJ

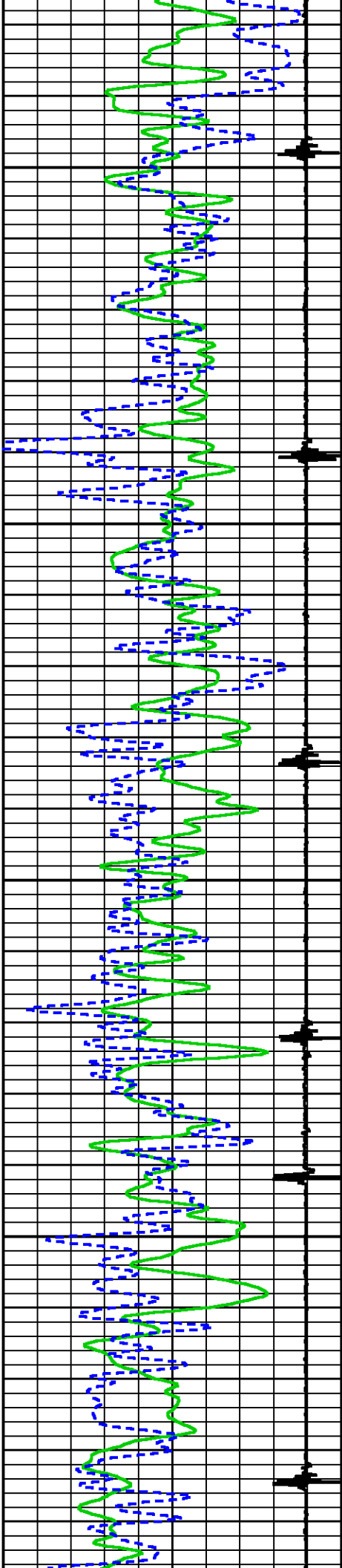

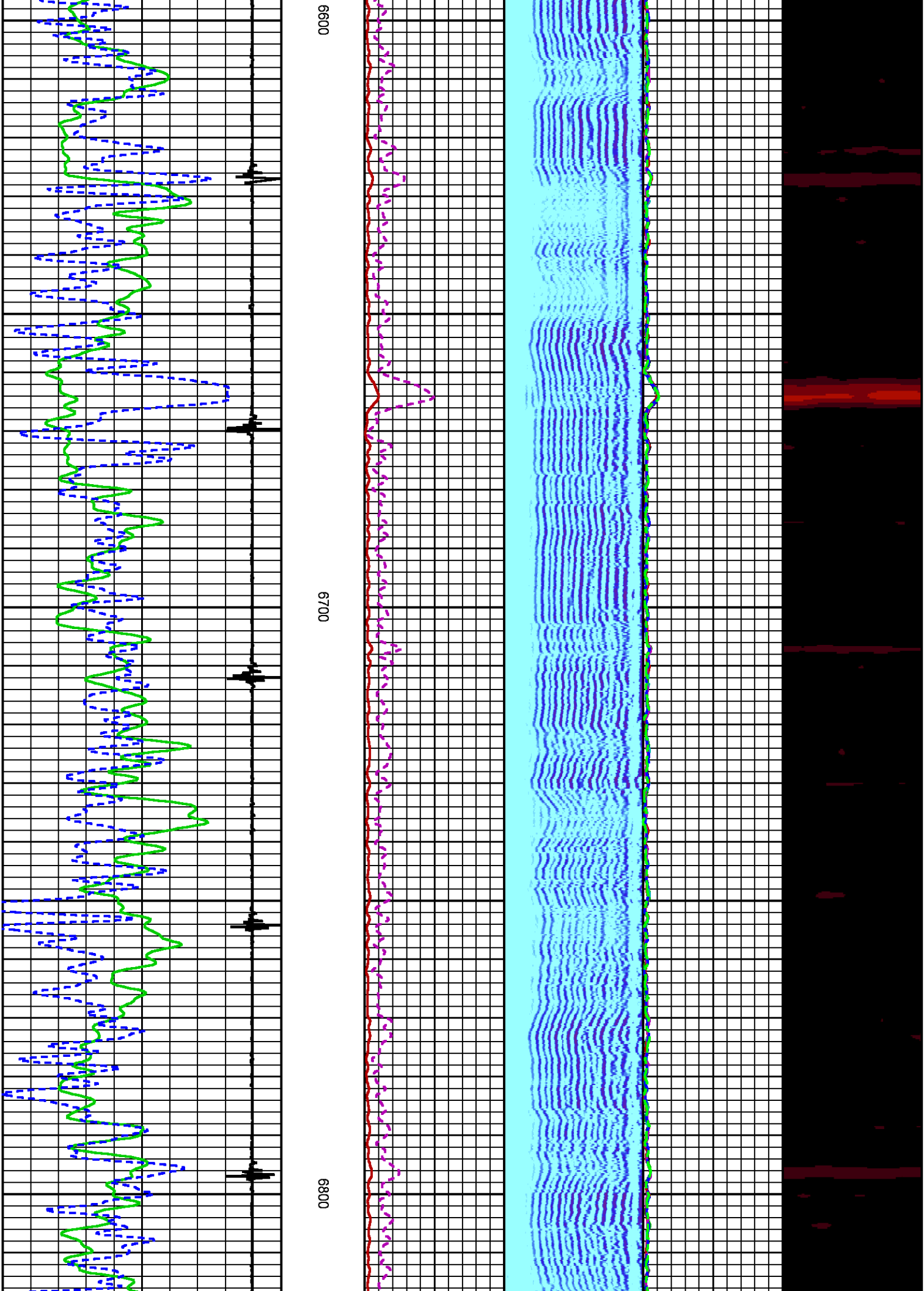

6600

6700

6800

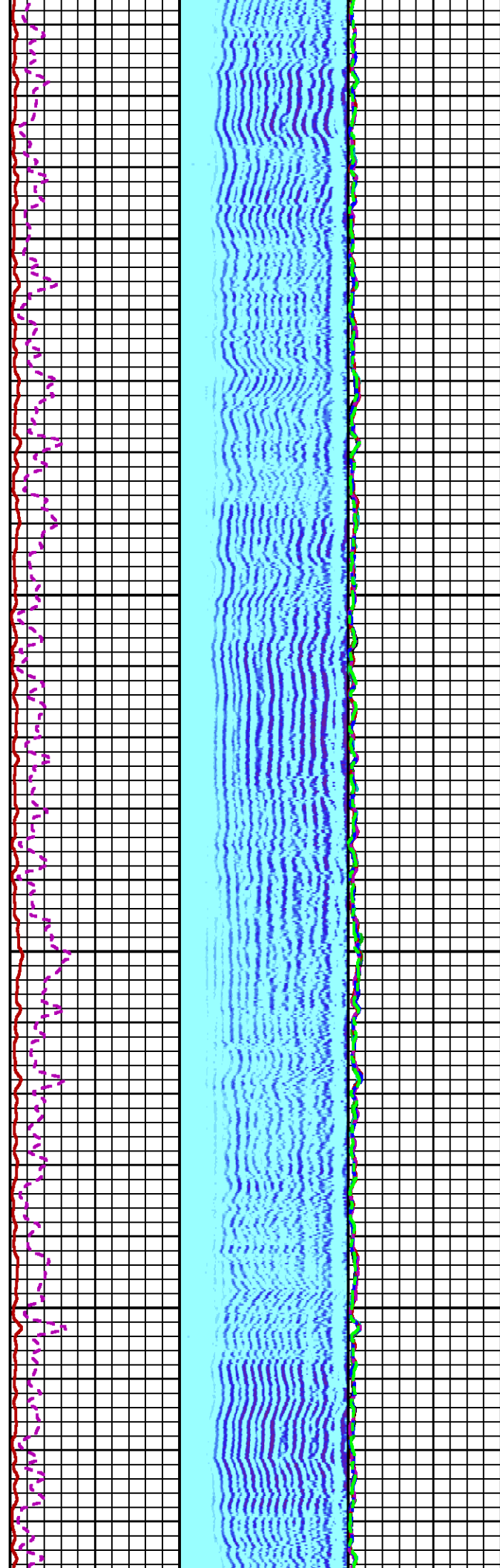
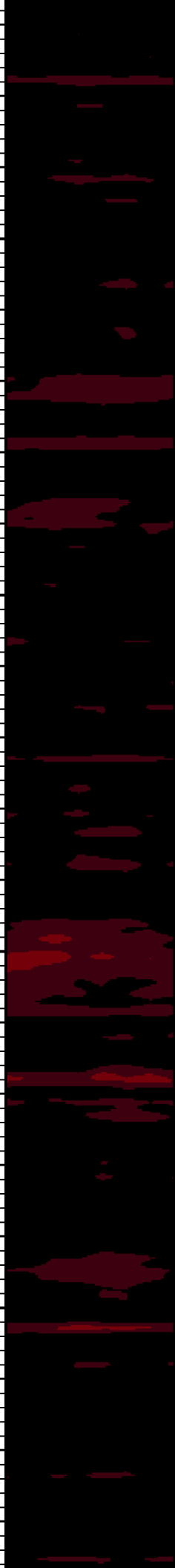

6900

7000

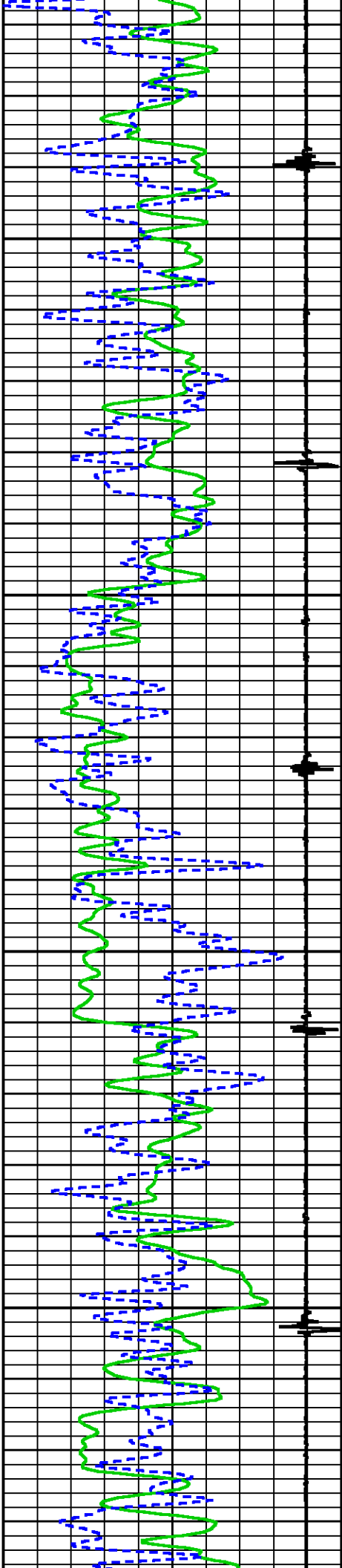

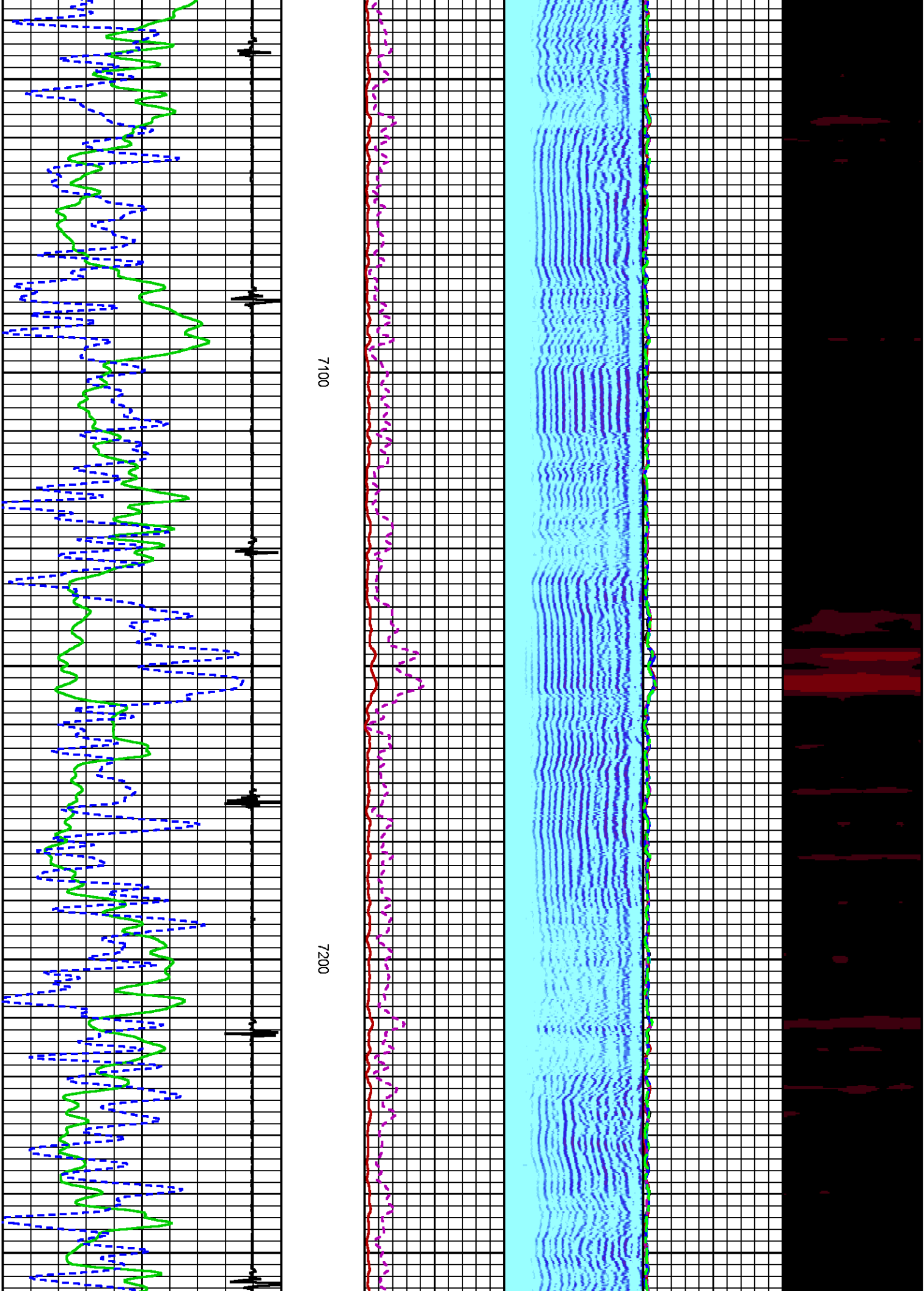

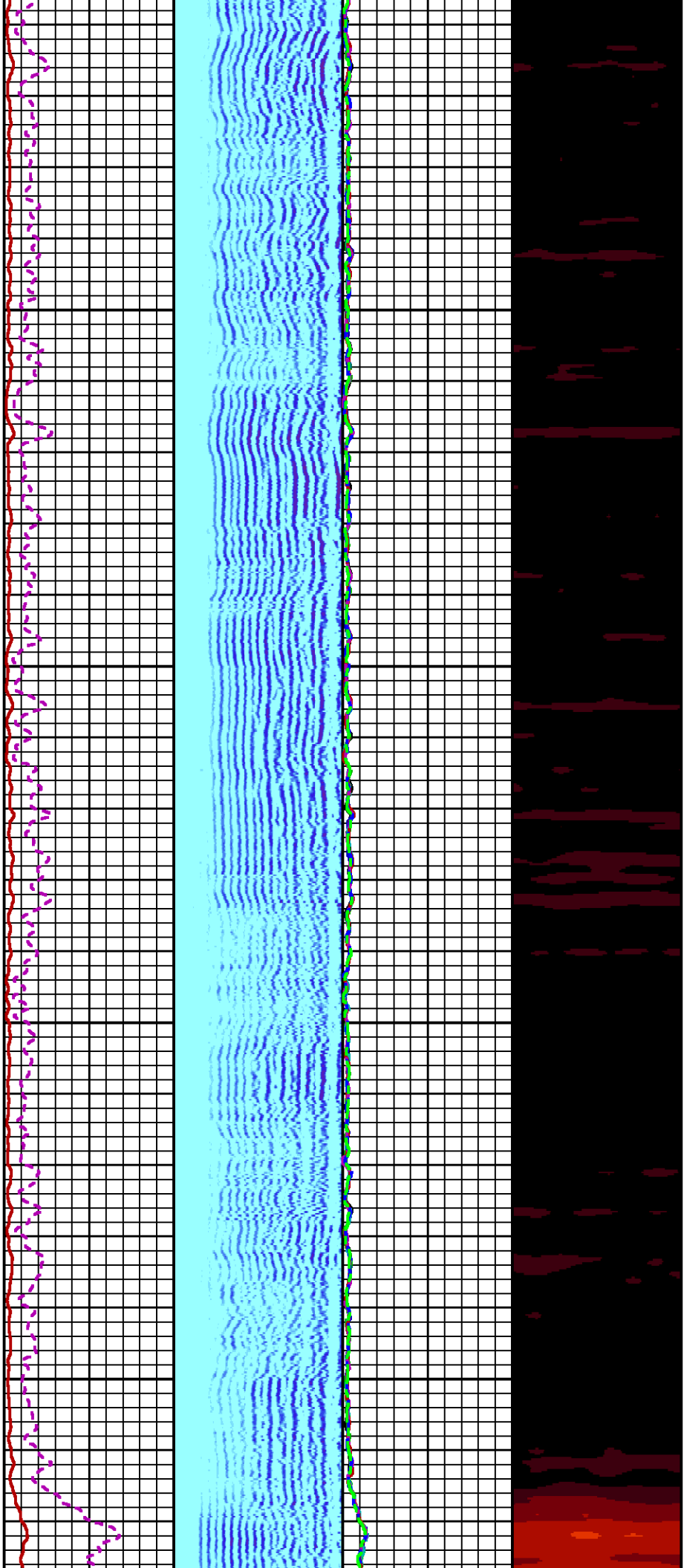

7300

7400

5

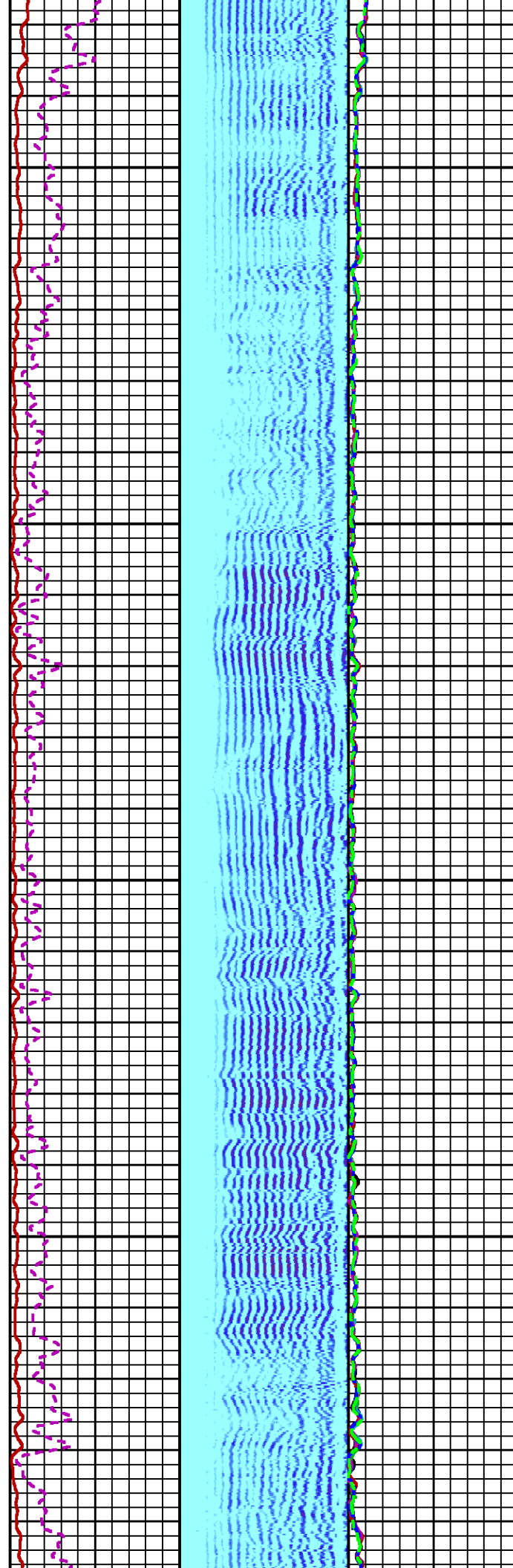
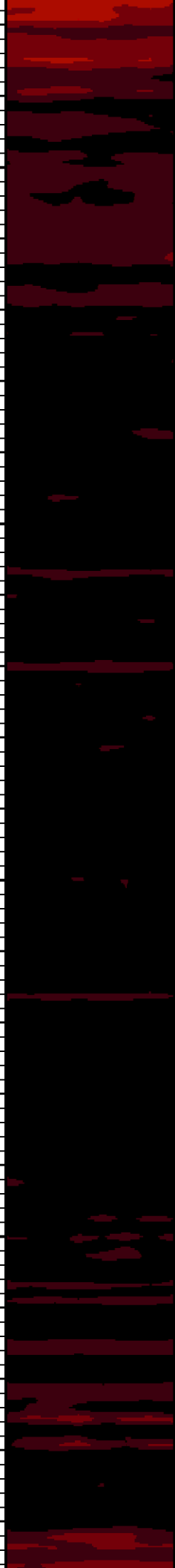

3

7500

7600

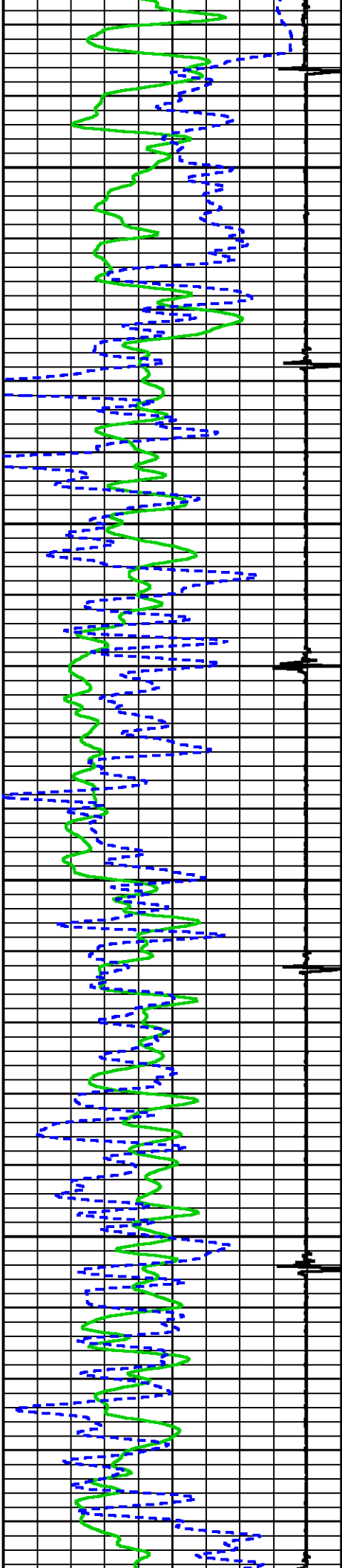

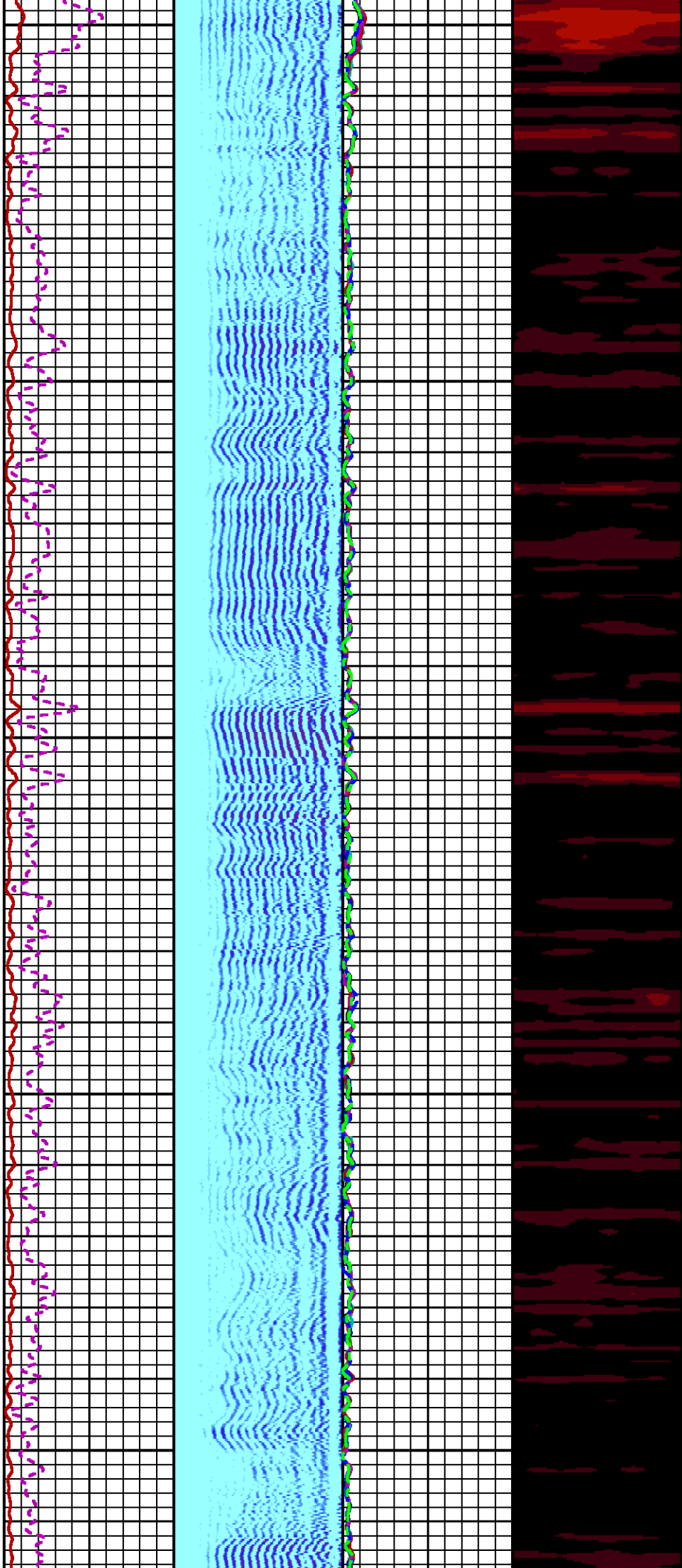

7700

7800

7900

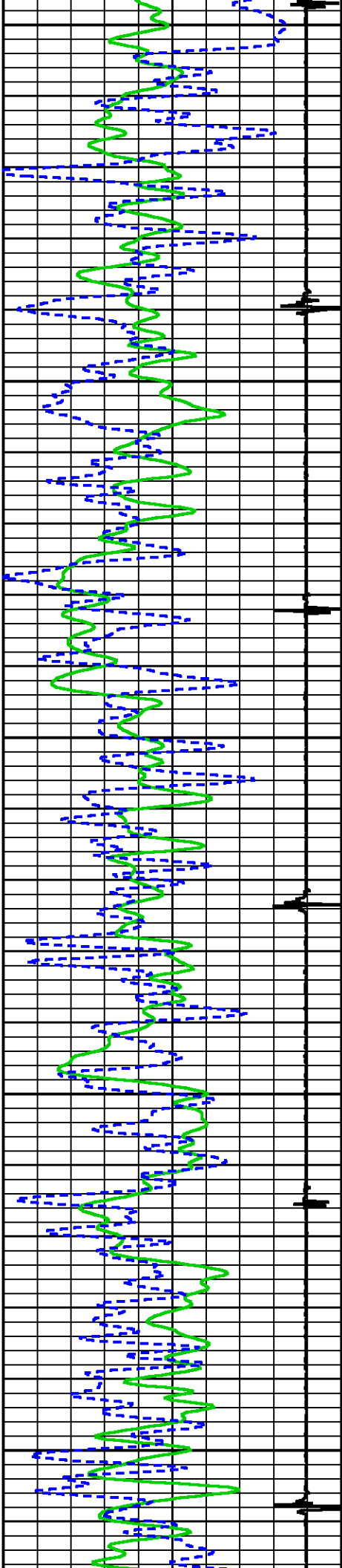

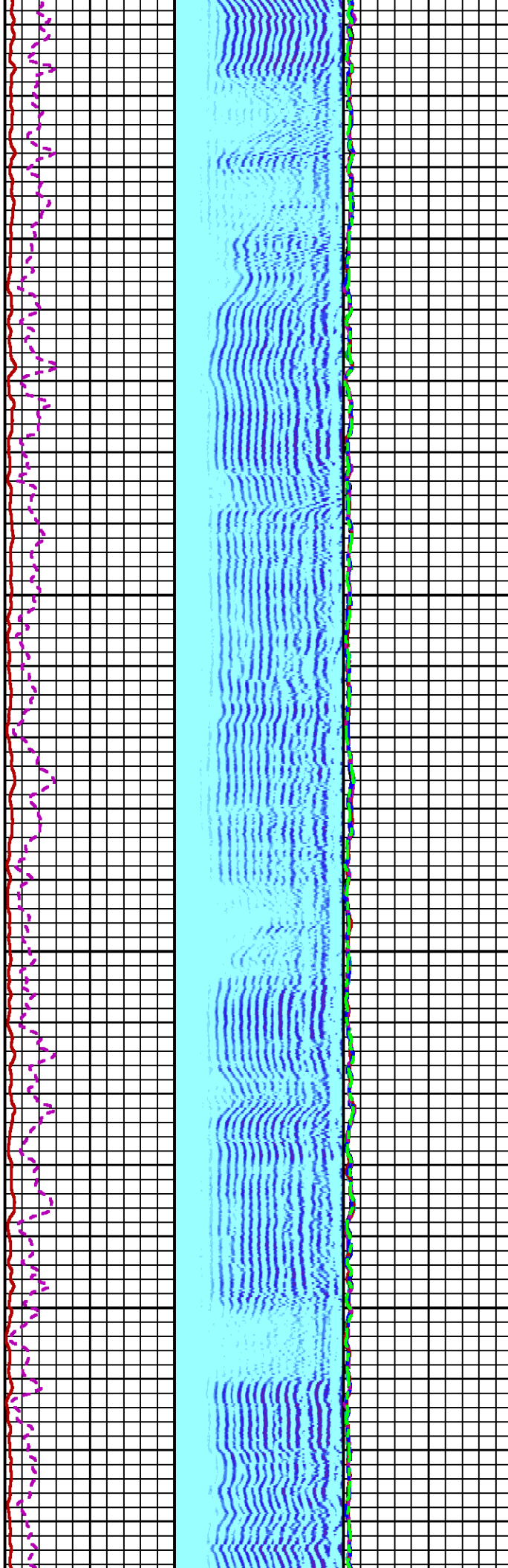
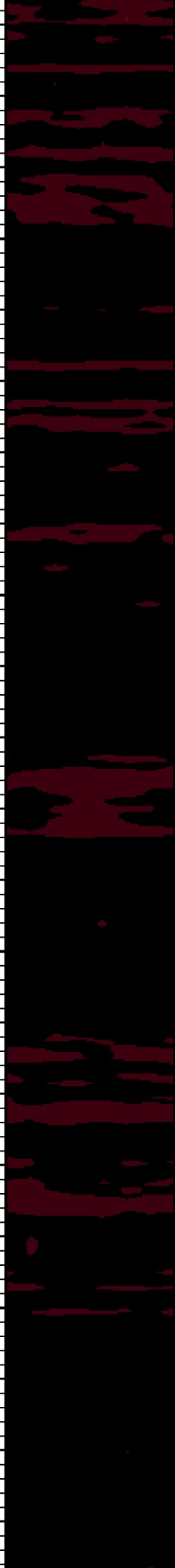

8000

8100

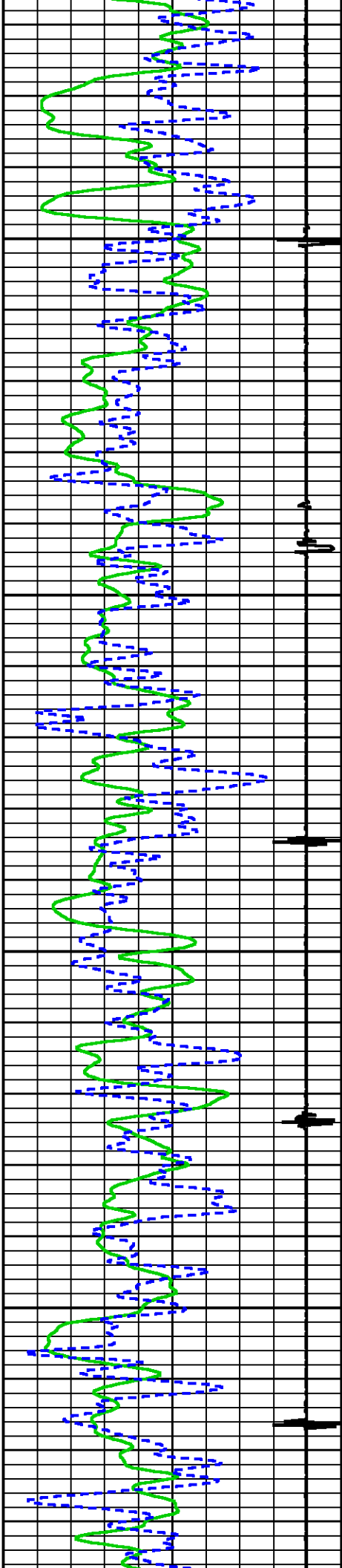

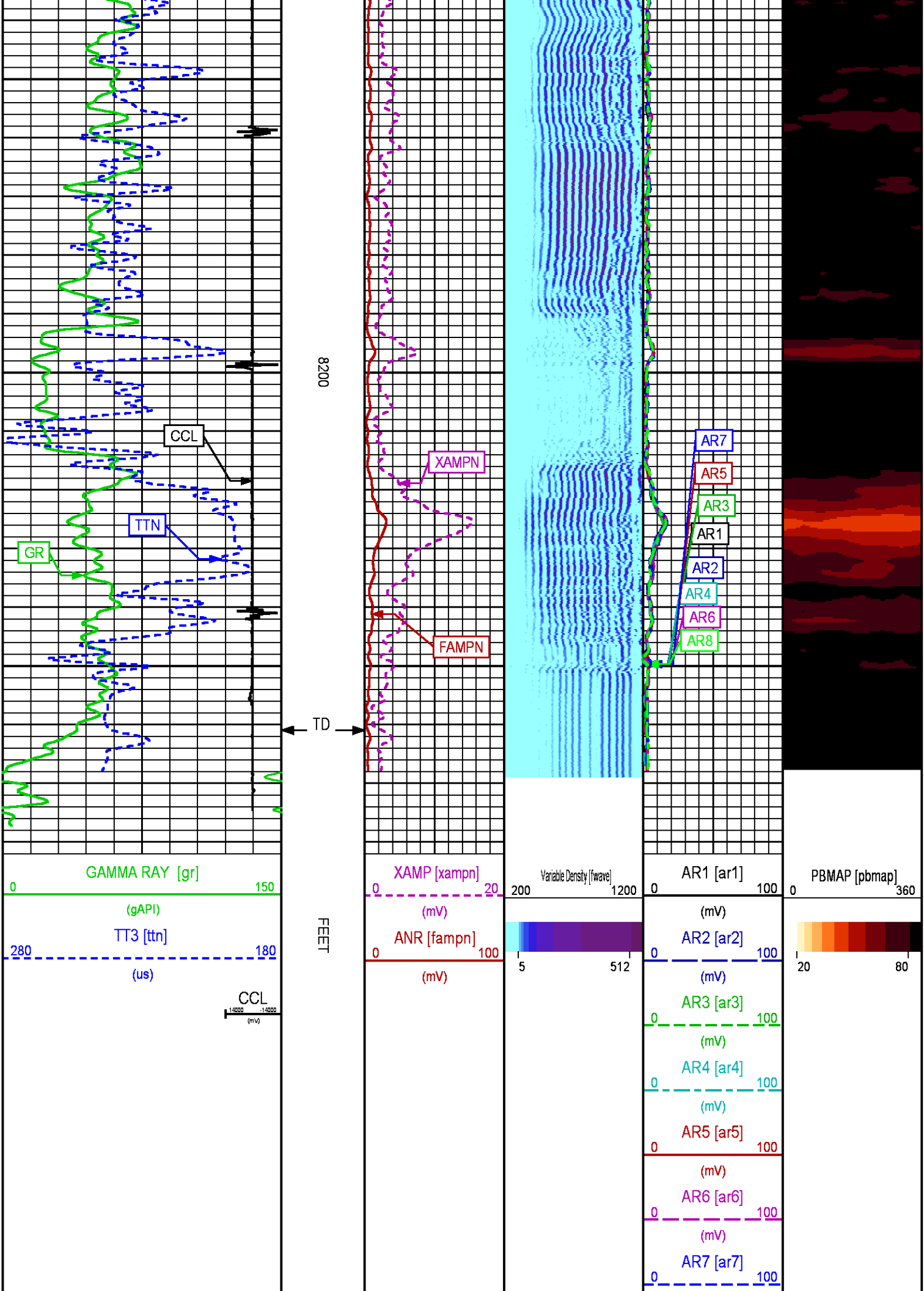

(mV)
AR8 [ar8]
0 --- 100
(mV)

REPEAT PASS 0 PSI

ECLIPS 7.0i ECLIPS General Release Rel 7.0i Thu Jun 08 20:36:10 CDT 2017
Updates: 1,32

Plotted: Sat Nov 10 12:55:56 2018

PARAMETER AND FILTER SUMMARY REPORT

FILE: /dat1a/LARAMIE_BCU_0993-21-10E/p012g01.prm
LOGGING MODE: DEPTH DIRECTION: UP
TOP DEPTH: 7983.000 ft BOTTOM DEPTH: 8258.250 ft

SYMMETRIC FILTER

MEASUREMENT TYPE	PARAMETER	VALUE	UNITS	INTERVAL (ft)	
GR	FILTER ()	medium (1)		TOP	BOTTOM
AMPLITUDE	FILTER ()	medium (1)		"	"
TRAVEL TIME	FILTER ()	medium (1)		"	"

RAL CCL PROCESSING

MEASUREMENT TYPE	PARAMETER	VALUE	UNITS	INTERVAL (ft)	
CCL FLOOR	CCL FLOOR	0.00		TOP	BOTTOM

ANALOG RAL PROCESSING

MEASUREMENT TYPE	PARAMETER	VALUE	UNITS	INTERVAL (ft)	
AMPLITUDE WINDOW (NEAR)	AMP WINDOW START (fgp1*)	187	us	TOP	BOTTOM
	AMP WINDOW START (fgp2*)	187	us	"	"
	AMP WINDOW START (fgp3*)	187	us	"	"
	AMP WINDOW START (fgp4*)	187	us	"	"
	AMP WINDOW START (fgp5*)	187	us	"	"
	AMP WINDOW START (fgp6*)	187	us	"	"
	AMP WINDOW START (fgp7*)	187	us	"	"
	AMP WINDOW START (fgp8*)	187	us	"	"
	AMP WINDOW START (fgpn*)	187	us	"	"
TRAVEL TIME WINDOW (NEAR)	AMP WINDOW LENGTH	25	us	"	"
	TT WINDOW START (ttn*)	160	us	"	"
	TT WINDOW LENGTH	500	us	"	"
	FIRST BRK THRESHOLD (ttn*)	4	mV	"	"
RAL CASING PARAMETERS	PPT NEAR	200.391	us	"	"
RAL TOOL DELAY	TOOL DELAY (str1*)	-68	us	"	"
	TOOL DELAY (str2*)	-68	us	"	"
	TOOL DELAY (str3*)	-68	us	"	"
	TOOL DELAY (str4*)	-68	us	"	"
	TOOL DELAY (str5*)	-68	us	"	"
	TOOL DELAY (str6*)	-68	us	"	"
	TOOL DELAY (str7*)	-68	us	"	"
	TOOL DELAY (str8*)	-68	us	"	"
	TOOL DELAY (strn*)	-68	us	"	"
BASELINE NOISE (NEAR)	NOISE WINDOW START	125	us	"	"
	NOISE WINDOW LENGTH	25	us	"	"

PERCENT BOND CEMENT MAP

MEASUREMENT TYPE	PARAMETER	VALUE	UNITS	INTERVAL (ft)	
RAL FREE PIPE AMPLITUDE	FREE AMP REC 1	80	mV	TOP	BOTTOM

	FREE AMP REC 2	80	mV	"	"
	FREE AMP REC 3	80	mV	"	"
	FREE AMP REC 4	80	mV	"	"
	FREE AMP REC 5	80	mV	"	"
	FREE AMP REC 6	80	mV	"	"
	FREE AMP REC 7	80	mV	"	"
	FREE AMP REC 8	80	mV	"	"
RAL FULL BOND AMPLITUDE	FULL BOND AMP REC 1	2	mV	"	"
	FULL BOND AMP REC 2	2	mV	"	"
	FULL BOND AMP REC 3	2	mV	"	"
	FULL BOND AMP REC 4	2	mV	"	"
	FULL BOND AMP REC 5	2	mV	"	"
	FULL BOND AMP REC 6	2	mV	"	"
	FULL BOND AMP REC 7	2	mV	"	"
	FULL BOND AMP REC 8	2	mV	"	"

CURVE DESCRIPTION REPORT

CURVE NAME	CREATION DATE	CURVE DESCRIPTION
F1:AR1	Nov 10 11:50:50 2018	FIXED GATE AMPLITUDE T-R1
F1:AR2	Nov 10 11:50:50 2018	FIXED GATE AMPLITUDE T-R2
F1:AR3	Nov 10 11:50:50 2018	FIXED GATE AMPLITUDE T-R3
F1:AR4	Nov 10 11:50:50 2018	FIXED GATE AMPLITUDE T-R4
F1:AR5	Nov 10 11:50:50 2018	FIXED GATE AMPLITUDE T-R5
F1:AR6	Nov 10 11:50:50 2018	FIXED GATE AMPLITUDE T-R6
F1:AR7	Nov 10 11:50:50 2018	FIXED GATE AMPLITUDE T-R7
F1:AR8	Nov 10 11:50:50 2018	FIXED GATE AMPLITUDE T-R8
F1:CCL	Nov 10 11:50:50 2018	CASING COLLAR LOCATOR
F1:FAMPN	Nov 10 11:50:50 2018	FIXED GATE AMPLITUDE NEAR RECEIVER
F1:FWAVE	Nov 10 11:50:50 2018	FAR WAVE FORM
F1:GR	Nov 10 11:50:50 2018	GAMMA RAY
F1:PBMAP	Nov 10 11:50:50 2018	PERCENT BOND CEMENT MAP
F1:TTN	Nov 10 11:50:50 2018	TRAVELTIME FROM NEAR TRANSMITTER-RECEIVER
F1:XAMPN	Nov 10 11:50:50 2018	FIXED GATE AMPLITUDE NEAR RECEIVER TIMES FIVE

CURVE MEASURE POINT OFFSET

CURVE	OFFSET (ft)	CURVE	OFFSET (ft)	CURVE	OFFSET (ft)	CURVE	OFFSET (ft)
AR1	-11.25	AR5	-11.25	CCL	-5.75	XAMPN	-11.25
AR2	-11.25	AR6	-11.25	FAMPN	-11.25		
AR3	-11.25	AR7	-11.25	GR	-1.75		
AR4	-11.25	AR8	-11.25	TTN	-11.25		

Presentation : SysA:/dat1a/LARAMIE_BCU_0993-21-10E/BCU_0993-21-10E_RAL_REPEAT.fvpdf [5"/100' Scale]
Plot Interval : 7972.25 - 8234 Feet

Data File 1 : F1 : SysA:/dat1a/LARAMIE_BCU_0993-21-10E/45_LARAMIE_BCU_0993-21-10E_RAL_REPEAT.xtf
Created On : Nov 10 11:50:50 2018
Company : LARAMIE ENERGY LLC
Well : BCU 0993-21-10E
Field : BUZZARD CREEK
File Interval : 7971.25 - 8234 Feet
OCT : p012g

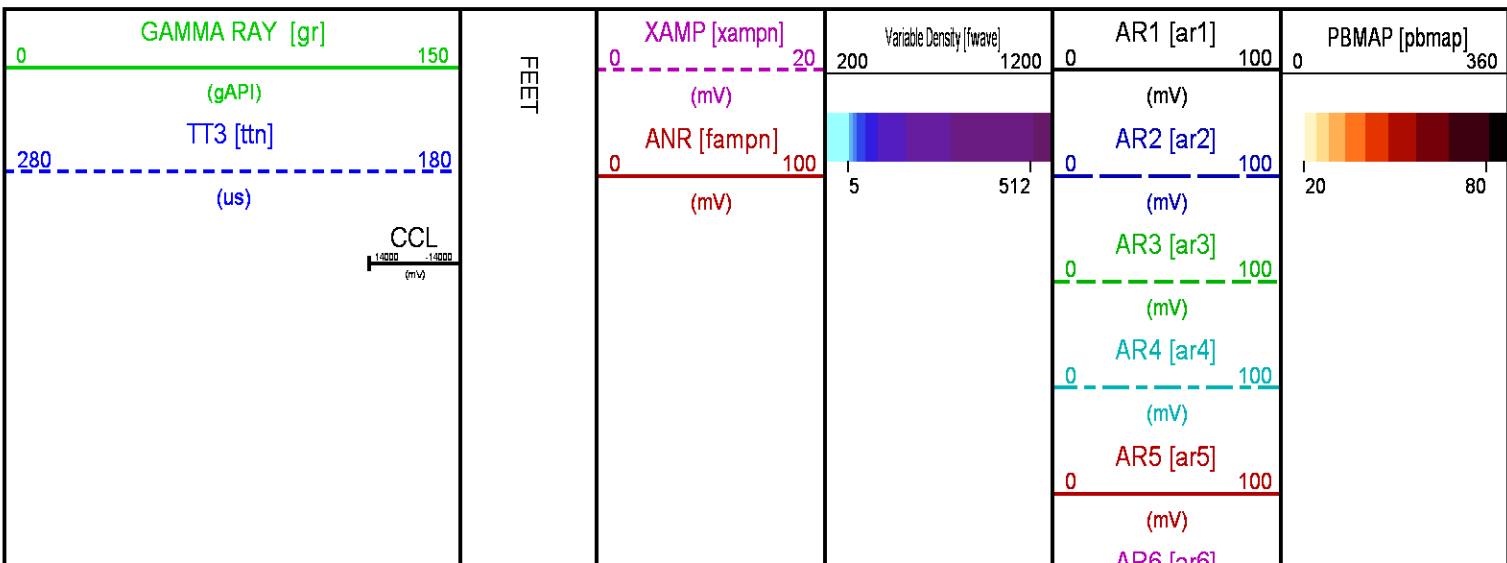

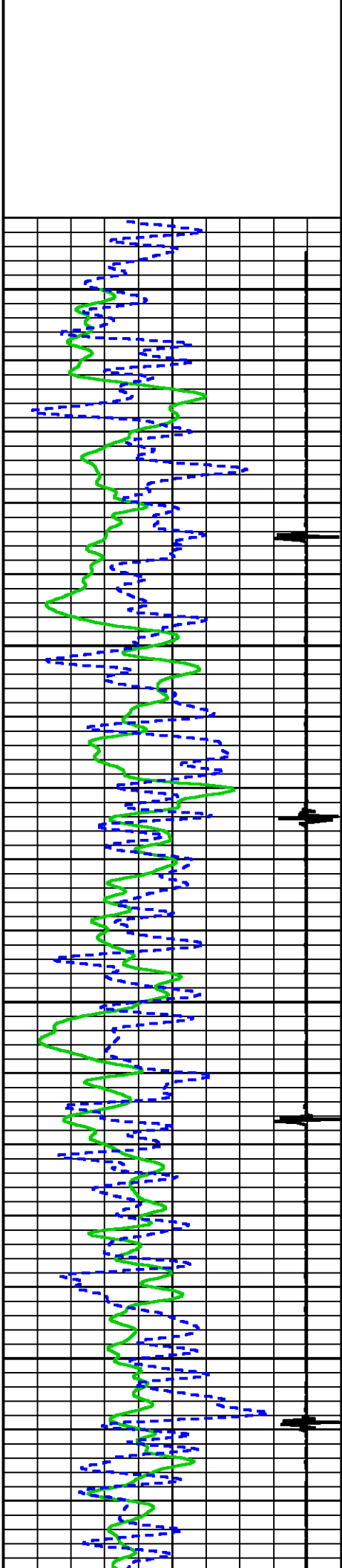

8000

8100

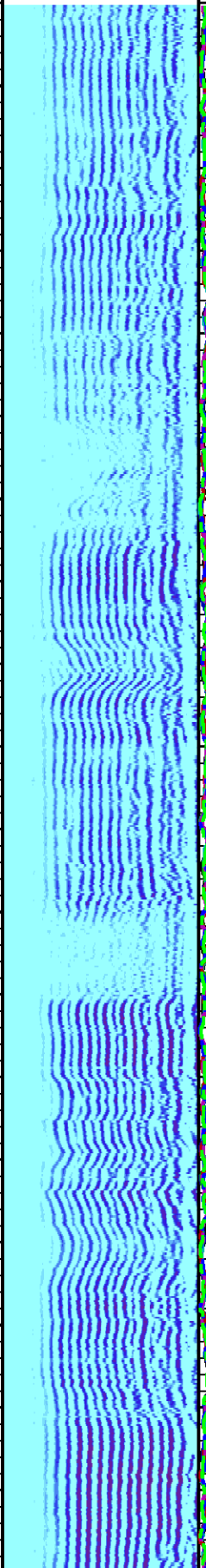
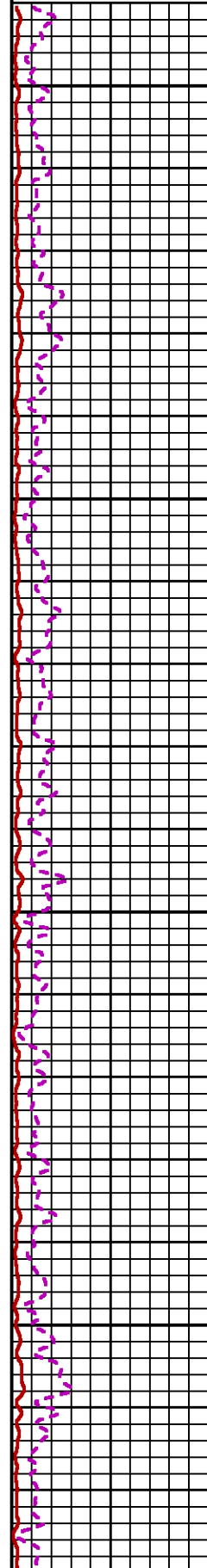

AR0 [ar0]
(mV)
0 100
AR7 [ar7]
(mV)
0 100
AR8 [ar8]
(mV)
0 100

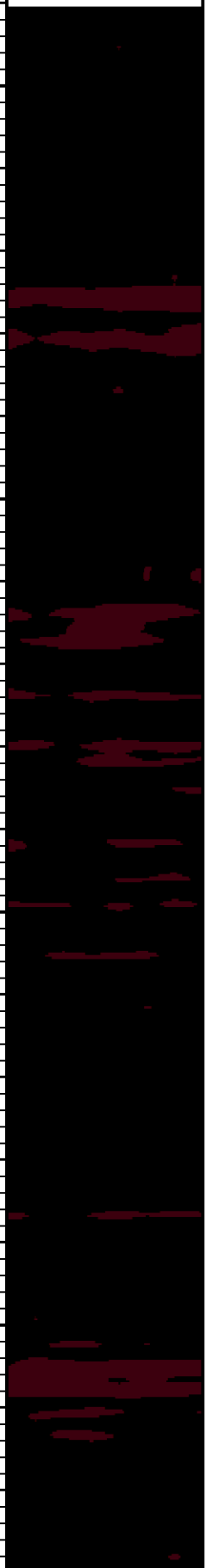

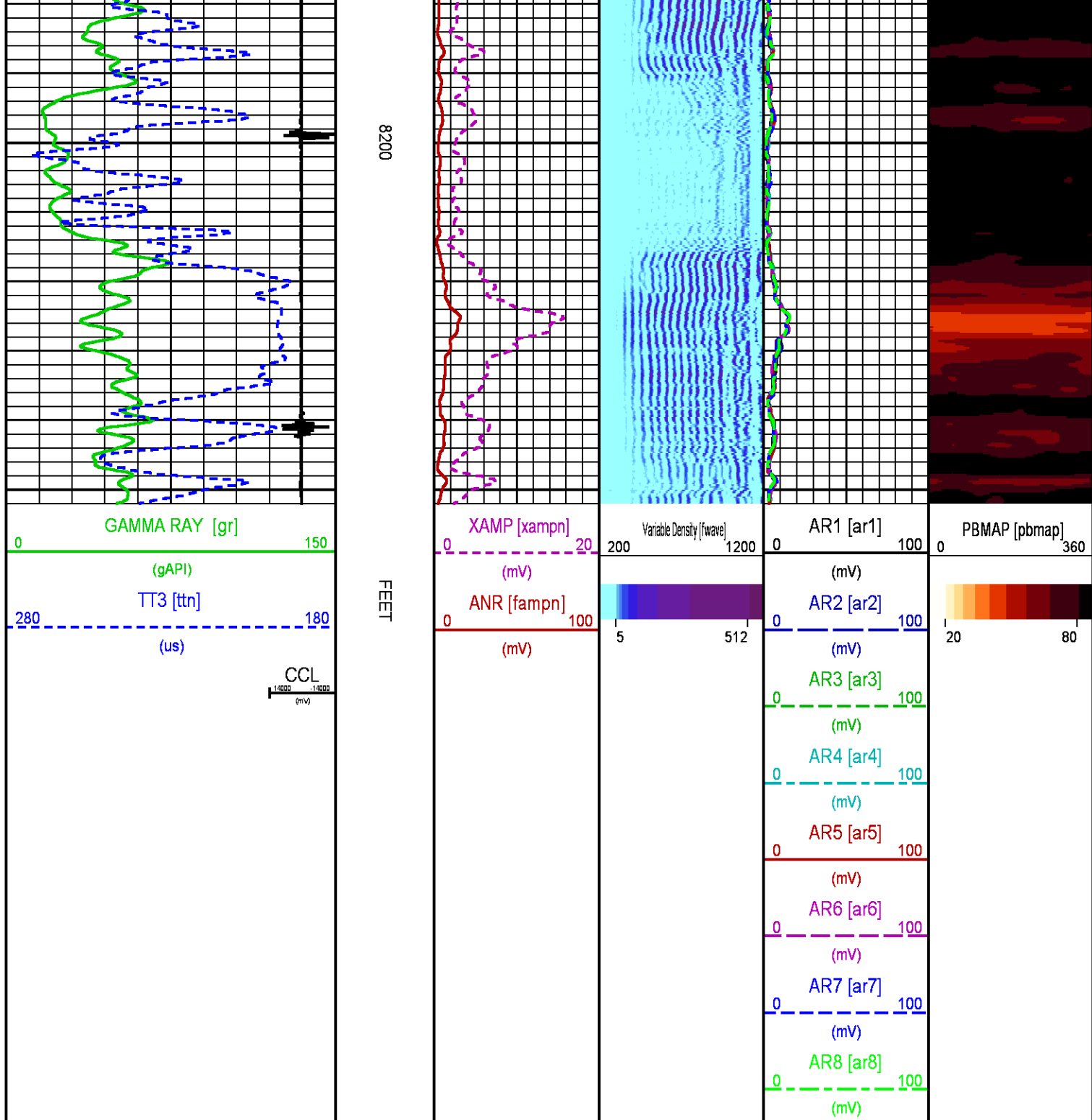

CALIBRATION / VERIFICATION SUMMARY

Source File: /dat1a/LARAMIE_BCU_0993-21-10E/p012g.tp1

RAL PRIMARY CALIBRATION SUMMARY

TOOL #: 1426XA 11871500

DATE/TIME PERFORMED: Fri Nov 9 10:13:56 2018

UNIT #: 5753XD 111111

NEAR
(mV)

RADIAL
(mV)

FAR
(mV)

TARGETS 100.00 100.00 150.00

	NEAR	R1	R2	R3	R4	R5	R6	R7	R8	FAR	CAL
ZERO (mV)	-0.30	-0.08	0.00	-0.24	-0.10	-0.07	-0.09	0.24	0.01	-0.77	0.00
AMP FLUID (mV)	41	40	40	40	41	41	41	40	40	54	39
TT (us)	217	218	217	217	217	216	216	216	218	324	218
M FACTOR	2.44	2.52	2.52	2.48	2.46	2.46	2.45	2.52	2.51	2.71	2.57

RAL BEFORE LOG VERIFICATION SUMMARY

TOOL #: 1426XA 11871500 DATE/TIME PERFORMED: Fri Nov 9 10:16:01 2018 DAYS SINCE CAL: 0

UNIT #: 5753XD 111111 CABLE #: ML4291 SMALL1

	NEAR (mV)	R1 (mV)	R2 (mV)	R3 (mV)	R4 (mV)	R5 (mV)	R6 (mV)	R7 (mV)	R8 (mV)	FAR (mV)	CAL (mV)
ZERO	-0.38	-0.49	-0.16	-0.50	-0.66	-0.28	-0.27	0.26	-0.07	-2.49	0.00
AMP AIR	0.38	0.50	0.18	0.50	0.75	0.27	0.27	0.14	0.08	2.07	100.23

GR PRIMARY CALIBRATION SUMMARY

TOOL #: 1355XA 12670180 DATE/TIME PERFORMED: Thu Mar 29 16:39:27 2018

UNIT #: 4352 ML4352 CALB JIG #: 4702NK DA_228

	BACKGROUND (cts)	CALBRTR ON (cts)	CR DIFF (cts/s)	MULT	BACKGROUND (gAPI)	CALBRTR ON (gAPI)	CALBRTR (gAPI)
GR	41.51	221.16	179.6	0.557	23.11	123.11	100

GR PRIMARY VERIFICATION SUMMARY

TOOL #: 1355XA 12670180 DATE/TIME PERFORMED: Thu Mar 29 16:50:56 2018

UNIT #: 4352 ML4352 VERI JIG #: 4702NK DA_228

	BACKGROUND (cts)	CALBRTR ON (cts)	MULT	BACKGROUND (gAPI)	CALBRTR ON (gAPI)	DIFF. (gAPI)
GR	40.09	214.13	0.557	22.32	119.20	96.88
						90.00 110.00

INSTRUMENT CONFIGURATION

Source File: /dat1a/LARAMIE_BCU_0993-21-10E/p012g~RAL-tdg

A3 CABLEHEAD
Diameter : 1.37"

18.85'



RADIAL BOND TOOL

Diameter : 2.75"
 Length : 11.17'
 Weight : 126 lbs
 Series : 1426XA
 Mnemonic : RAL
 Measure Point: 5.75': XMTR
 Measure Point: 4.21': NEAR MP
 Measure Point: 3.25': FAR MP
 Measure Point: 2.67': NEAR RCVR
 Measure Point: 0.75': FAR RCVR

XMTR — 12.71'
 NEAR MP — 11.17'
 FAR MP — 10.21'
 NEAR RCVR — 9.62'
 FAR RCVR — 7.71'

RAL GR/TEMP/CCL/CHV DETECTOR

Diameter : 2.75"
 Length : 6.96'
 Weight : 85 lbs
 Series : 1355XA
 Mnemonic : RAL
 Measure Point: 5.79': CCL
 Measure Point: 1.67': GR
 Measure Point: 0.17': TEMP

CCL — 5.79'
 GR — 1.67'
 TEMP — 0.17'

TOTAL LENGTH: 18.85'
 TOTAL WEIGHT: 227 lbs
 MAX DIAMETER: 0'4.00"

**BAKER
HUGHES**
 a GE company



COMPANY LARAMIE ENERGY LLC
WELL BCU 0993-21-10E
FIELD BUZZARD CREEK
COUNTY MESA **STATE** COLORADO

FILE NO:
CH142944
API NO:
05077105220000

LOCATION:
 SHL: 2369.0' FNL & 1448.0' FEL
 BHL: 2369.0' FNL & 1448.0' FEL
 SEC 21 TWP 9S RGE 93W

ELEVATIONS:
 KB 7287 FT
 DF
 GL 7257 FT
 DATE 10-NOV-2018

