

LOCATION DRAWING
LITTLE LADY 21 NORTH WELL AND PRODUCTION PAD
SECTION 21, TOWNSHIP 11 NORTH, RANGE 64 WEST OF THE 6TH P.M.

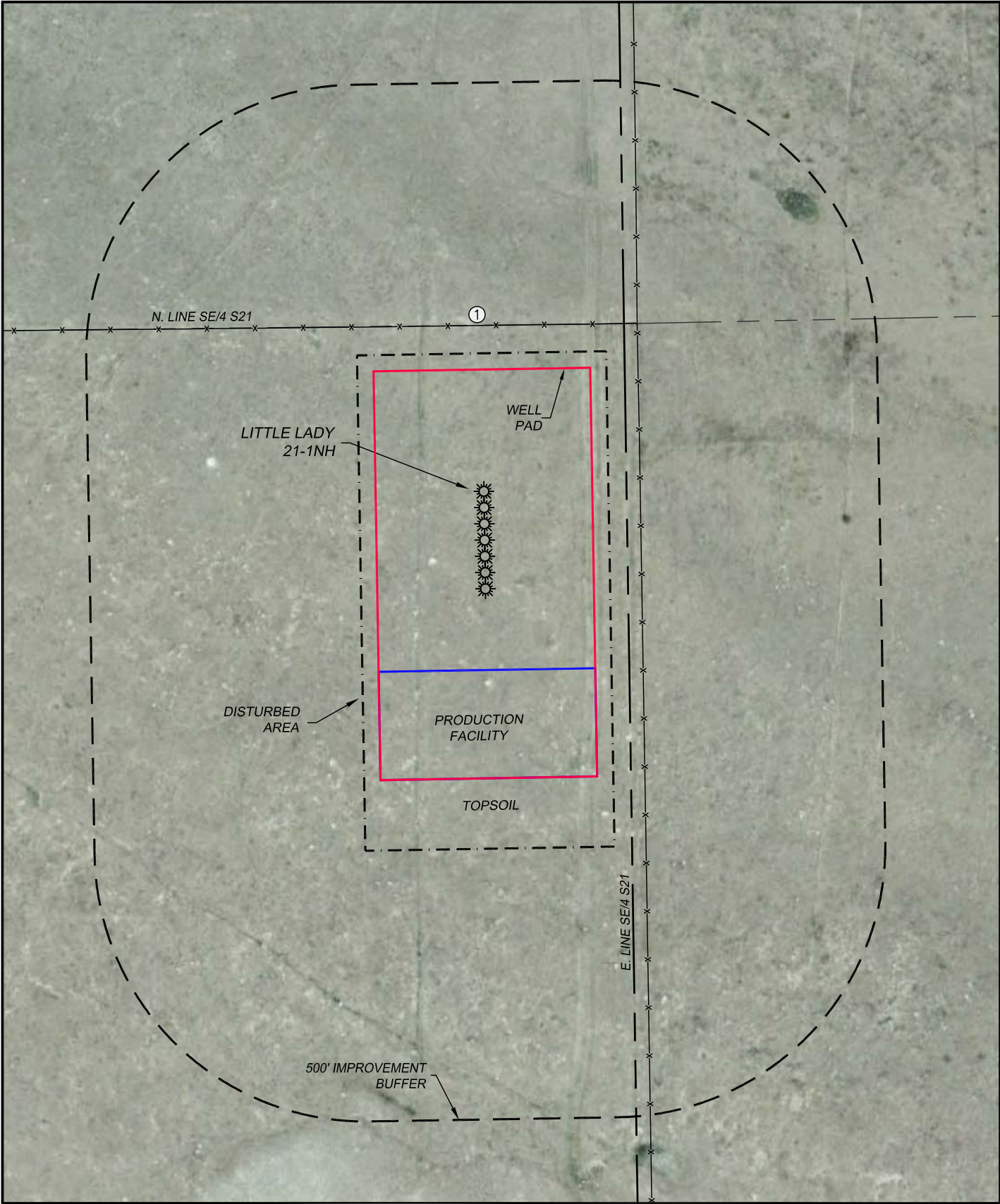

CULTURAL ITEMS:	
MEASURED FROM THE NEAREST PROPOSED WELLHEAD	
BUILDING:	2438'± NW
BUILDING UNIT:	2419'± NW
HIGH OCC. BLD. UNIT:	5280'+
DES. OUTSIDE ACTIVITY AREA:	5280'+
PUBLIC ROAD:	2196'± SE
ABOVE GROUND UTILITY:	2391'± NW
RAILROAD:	5280'+
PROPERTY LINE:	260'± E

CULTURAL ITEMS:	
MEASURED FROM THE NEAREST PROPOSED EQUIPMENT	
BUILDING:	2611'± NW
BUILDING UNIT:	2590'± NW
HIGH OCC. BLD. UNIT:	5280'+
DES. OUTSIDE ACTIVITY AREA:	5280'+
PUBLIC ROAD:	1839'± SE
ABOVE GROUND UTILITY:	2599'± NW
RAILROAD:	5280'+
PROPERTY LINE:	70'± E

IMPROVEMENTS:	
(AS MEASURED FROM THE PROPOSED LITTLE LADY 21-1NH WELLHEAD)	
1. WIRE FENCE:	289'± E 306'± N

