

Improvement Location (600')

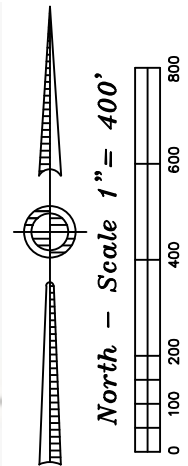
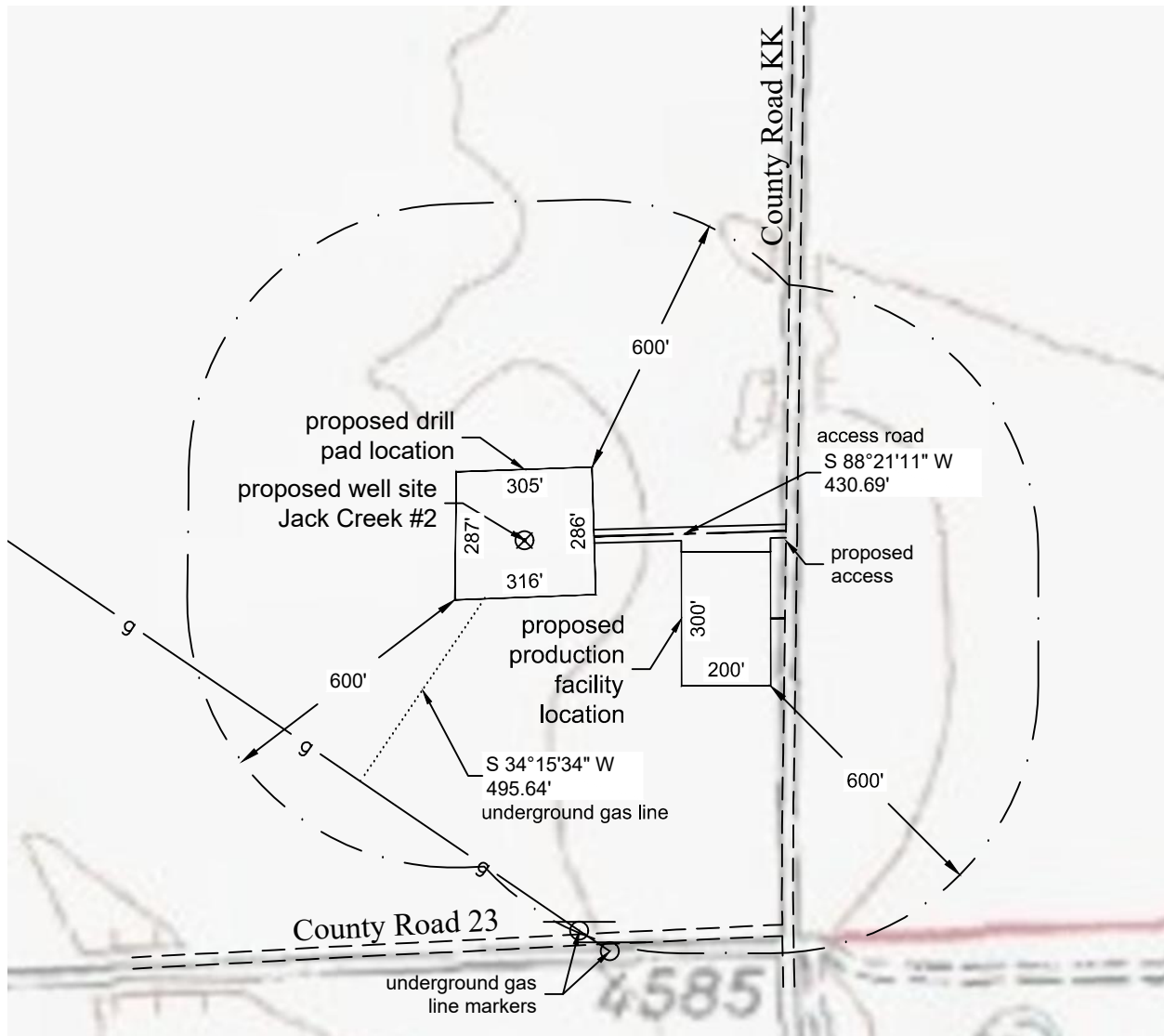

Distance to nearest from Well:

Building:	3031'
Building Unit:	3200'
High Occupancy Building Unit:	5280'
Designated Outside Activity Area:	5280'
Public Road:	586'
Aboveground Utility:	3349'
Railroad:	5280'
Property Line:	600'

Distance to nearest from Production Facility:

Building:	3025'
Building Unit:	3184'
High Occupancy Building Unit:	5280'
Designated Outside Activity Area:	5280'
Public Road:	70'
Aboveground Utility:	3335'
Railroad:	5280'
Property Line:	84'

P:\Project\2018\18023\dwg\18023_imp.dwg December 11, 2018 - 8:38am

Well Name:	Jack Creek #2	Field Date 12.6.2018	Prepared for:	Project#: 18023.001
		Party Chief ADS	St. Croix Operating, Inc.	
Section 4-T2S-R51W-6th PM, SE-SE		Proj. Manager MBS		
Washington County, Colorado		Drawing Date 12.11.2018		
			PLS Group 6843 North Franklin Avenue Loveland, Colorado 80538 970.669.2100 office - 970.669.3652 fax	