

LOCATION DRAWING BADGER CGF PAD

NE 1/4 SEC. 30, T1N, R67W, 6TH P.M.

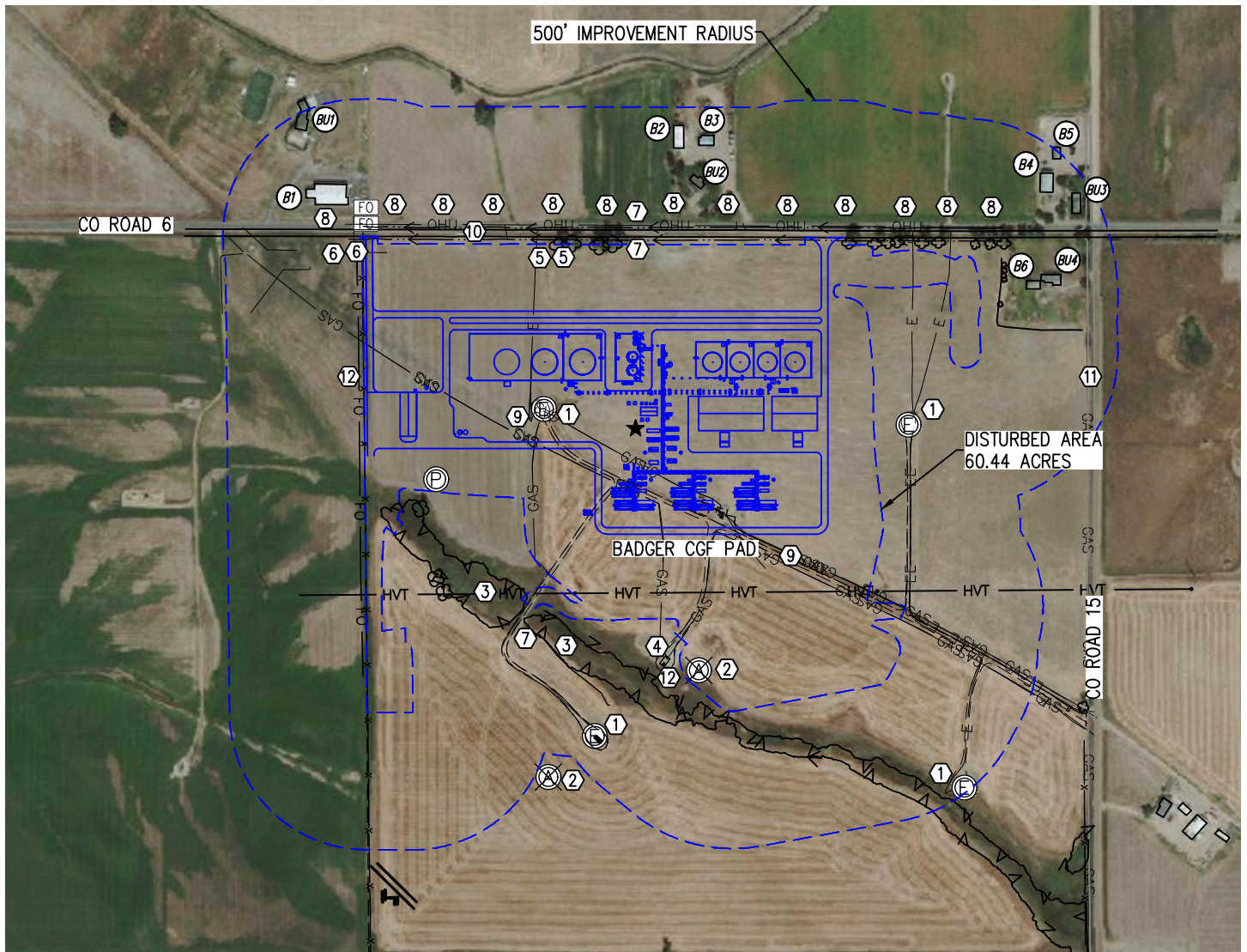

(FROM PRODUCTION EQUIPMENT)

NEAREST: BUILDING 568' N, BUILDING UNIT 568' N, HIGH OCCUPANCY BUILDING UNIT 5,280'+, DESIGNATED OUTSIDE ACTIVITY AREA 5,280'+
PUBLIC ROAD 345' N, ABOVE GROUND UTILITY 396' N, RAILROAD 5,280'+, PROPERTY LINE 327' N

NOTE: PROPOSED FEATURES SHOWN IN BLUE

The size, type and location of underground utilities shown hereon are approximate, and are based on markings made by utility locate companies. It is not guaranteed that all utilities have been located. It shall be the responsibility of the contractor to verify the existence of all underground utilities in the area of the work before commencing new construction.

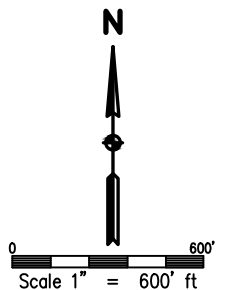

REFERENCE LOCATION: ★

LAT: 40.027416186° LONG: -104.929729003°
EXISTING GROUND ELEVATION=5102.94'
REFERENCE FOOTAGES: 711' FNL & 1656' FEL
PDOP: 1.3
INSTRUMENT OPERATOR: TRAVIS WINNICKI
DATE OF SURVEY: JULY 30, 2018



DRAWN BY	CHECKED BY
RPM	AAD
INITIAL SUBMITTAL	8/8/2017
REVISED	12/4/2018
DRAWING SIZE	8.5" X 11"
JOB NO.	EXTING7W30-01
SHEET	1 OF 2

BASLINE
Engineering - Planning - Surveying

4007 S. LINCOLN AVENUE, SUITE 405 • LOVELAND, COLORADO 80537
P: 970.353.7600 • F: 970.353.7601 • www.baselinecorp.com

LOCATION DRAWING
BADGER CGF PAD
NE 1/4 SEC. 30, T1N, R67W, 6TH P.M.

IMPROVEMENTS:

- ① EXISTING WELL HEAD: 103' SW, 332' E, 1222' SE, 805' S
- ② ABANDONED WELL HEAD: 585' S, 964' S
- ③ WETLAND: 356' SW, 384' S
- ④ GAS FLAG: 538' S
- ⑤ ELECTRIC FLAG: 358' N, 344' N
- ⑥ FIBER OPTIC FLAG: 776' NW, 810' NW
- ⑦ DITCH: 332' N, 378' N, 465' SW
- ⑧ UTILITY POLE: 835' NW, 696' NW, 572' NW, 486' N, 402' N, 396' N, 403' N, 463' N, 461' N,
493' NE, 599' NE, 711' NE, 834' NE
- ⑨ GRAVEL ROAD: 0', 93' SW
- ⑩ WELD COUNTY ROAD 6: 345' N
- ⑪ WELD COUNTY ROAD 15: 1,031' E
- ⑫ FENCE: 613' W, 531' S
- ⓑ1 BUILDING: 869' NW
- ⓑ2 BUILDING: 680' N
- ⓑ3 BUILDING: 714' N
- ⓑ4 BUILDING: 1,051' NE
- ⓑ5 BUILDING: 1,160' NE
- ⓑ6 BUILDING: 848' NE
- ⓑU1 BUILDING UNIT: 1,162' NW
- ⓑU2 BUILDING UNIT: 568' N
- ⓑU3 BUILDING UNIT: 1,110' NE
- ⓑU4 BUILDING UNIT: 908' E

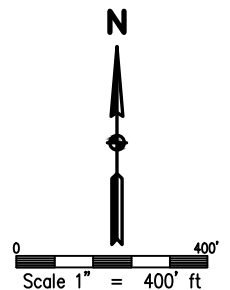

DRAWN BY	CHECKED BY
RPM	AAD
INITIAL SUBMITTAL	8/8/2017
REVISED	12/4/2018
DRAWING SIZE	8.5" X 11"
JOB NO.	EXTIN67W30-01
SHEET	2 OF 2

