

HALLIBURTON

iCem[®] Service

TERRA ENERGY PARTNERS

For: Terra

Date: Saturday, September 08, 2018

CLOUGH NR 322-3 Production

Sincerely,

Grand Junction Cement Engineering

1.0 Real-Time Job Summary

1.1 Job Event Log

Type	Seq. No.	Graph Label	Date	Time	Source	DH Density (ppg)	Comb Pump Rate (bbl/min)	DS Pump Press (psi)	Pump Stg Tot (bbl)	Comments
Event	1	Call Out	9/7/2018	16:00:00						Requested on Location @ 22:00
Event	2	Pre-Convoy Safety Meeting	9/7/2018	18:00:00						
Event	3	Crew Leave Yard	9/7/2018	18:05:00						1 Elite, 1 660, 1 pickup
Event	4	Arrive At Loc	9/7/2018	22:00:00						Rig running casing
Event	5	Assessment Of Location Safety Meeting	9/7/2018	22:10:00						JSA completed - Customer offered/received SDS - water test pH 7.0, Cl <200, temp 83 degrees
Event	6	Pre-Rig Up Safety Meeting	9/7/2018	22:15:00						
Event	7	Rig-Up Equipment	9/7/2018	22:25:00						DME iron to ground manifold, standpipe, hardline to pit. Water hoses to both uprights, bulk hoses to Silo and 660's.
Event	8	Other	9/7/2018	23:00:00						Rig Circulated 2 hrs prior to cement job at 5 bpm 1093 psi. Mud scales calibrated to drinking water prior to job.
Event	9	Pre-Job Safety Meeting	9/7/2018	23:40:31						All HES personnel, rig crew, and company rep.
Event	10	Start Job	9/8/2018	03:41:02						TD 10062', TP 10052', SJ 30.65', OH 8.75'', Csg 4.5'' 11.6 lb/ft P-110 Prev. Csg. 9.625'' 36# @ 1143', Mud 11.8 ppg.
Event	11	Fill Lines	9/8/2018	03:42:23		8.33	2	52	5	Fresh Water
Event	12	Test Lines	9/8/2018	03:46:55				6080		Held pressure 2 minutes
Event	14	Pump Spacer	9/8/2018	03:54:18		8.33	2	125	5	Fresh Water
Event	15	Pump Spacer	9/8/2018	03:59:03		8.4	2	212	10	80 lbs. Mud Flush III
Event	16	Check Weight	9/8/2018	04:00:19						Density verified via mud cup
Event	17	Pump Lead Cement	9/8/2018	04:03:19		12.7	8	1600	219.1	665 sks, 12.7 ppg, 1.85 yield, 8.94 gal/sk

Event	18	Pump Tail Cement	9/8/2018	04:48:51	14.2	8	1100	224.1	740 sks, 14.2 ppg, 1.7 Yield, 7.53 gal/sk
Event	19	Shutdown	9/8/2018	05:19:17					Wash lines to pit
Event	20	Drop Top Plug	9/8/2018	05:27:31					Co-Rep Verify Plug Launched
Event	21	Pump Displacement	9/8/2018	05:29:10	8.4	10	3220	155	3 lbs BE-6, 1 gal MMCR, 2% KCl
Event	22	Slow Rate	9/8/2018	05:44:52	8.4	4	2820	145	Slow Rate 10 bbls to Calculated Displacement
Event	23	Bump Plug	9/8/2018	05:47:17			3472		Plug Bumped at 2820 psi, Brought up to 3472 psi
Event	24	Check Floats	9/8/2018	05:51:16					Floats held – 2 bbl back
Event	25	End Job	9/8/2018	05:52:55					Good returns throughout job. Pipe was reciprocated during job.
Event	26	Pre-Rig Down Safety Meeting	9/8/2018	05:59:47					No sugar, HES top plug used, 0 add hours
Event	27	Rig-Down Equipment	9/8/2018	06:00:34					
Event	28	Pre-Convoy Safety Meeting	9/8/2018	06:01:44					
Event	29	Crew Leave Location	9/8/2018	06:02:53					Thanks for using Halliburton Cement, Chris Martinez and crew.

2.0 Attachments

2.1 CLOUGH NR322-3-Custom Results.png

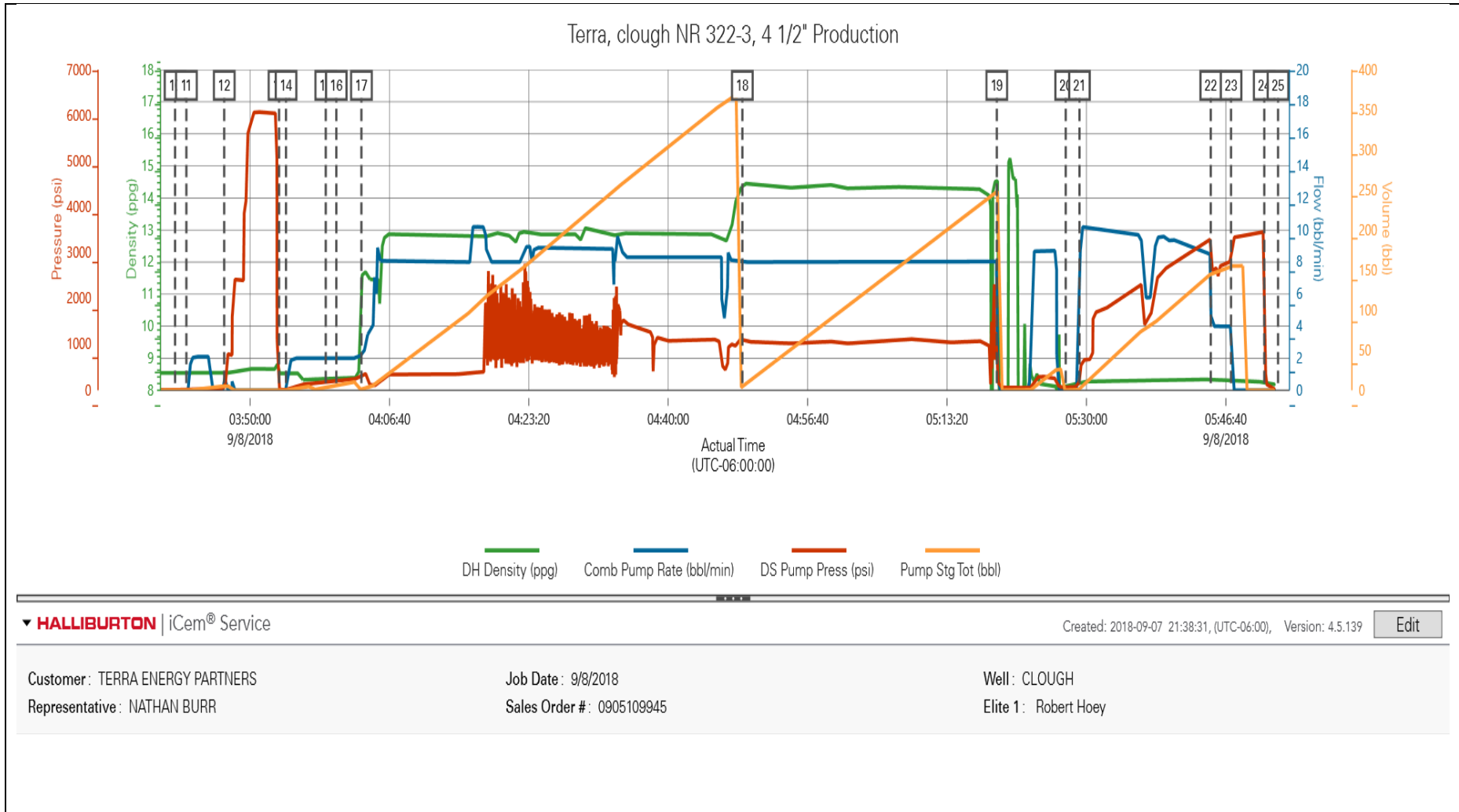

Job Information

Request/Slurry	2497828/1	Rig Name	H&P 318	Date	29/AUG/2018
Submitted By	Lukas Van Zyl	Job Type	Production Casing	Bulk Plant	Grand Junction
Customer	Terra Energy Partners	Location	Garfield	Well	NR 322-3

Well Information

Casing/Liner Size	4.5 in	Depth MD	10093 ft	BHST	121°C / 250°F
Hole Size	8.75 in	Depth TVD	10014 ft	BHCT	88°C / 190°F
Pressure	6310 psi				

Drilling Fluid Information

Mud Supplier Name	Mud Trade Name	Density
-------------------	----------------	---------

Cement Information - Lead Design

Conc	UOM	Cement/Additive	Sample Type	Sample Date	Lot No.	Cement Properties		
		NeoCem				Slurry Density	12.7	lbm/gal
						Slurry Yield	1.852	ft3/sack
						Water Requirement	8.959	gal/sack
						Total Mix Fluid	8.959	gal/sack
						Water Source	Fresh Water	
						Water Chloride		

This report is the property of Halliburton Energy Services and neither it nor any part thereof, nor a copy thereof, is to be published or disclosed without first securing the expressed written approval of Halliburton. It may however be used in the course of regular business operations by any person or concern receiving such report from Halliburton. This report is for information purposes only and the content is limited to the sample described. Halliburton makes no warranties, expressed or implied, as to the accuracy of the contents or results. Any user of this report agrees Halliburton shall not be liable for any loss or damage regardless of cause, including any act or omission of Halliburton, resulting from the use hereof.

Operation Test Results Request ID 2497828/1

Thickening Time - ON-OFF-ON

03/SEP/2018

Test Temp (degF)	Pressure (psi)	Reached in (min)	30 Bc (hh:mm)	50 Bc (hh:mm)	70 Bc (hh:mm)	100 Bc (hh:mm)	Start Bc	Stirring before stop (mins)	Static Period (min)	Peak reading (BC)
190	6310	50	3:14	3:18	3:44	3:52	13	60	15	14

Total SKS = 665

CS1929 TR#8677 400 SKS

CS1932 TR#4080 265 SKS

No deflection, 14Bc--- > 14Bc

Grand Junction, Colorado

Fields	Values
Project Name	GJ2497828-1 TERRA PRODUCTION BULK LE
Test ID	35777851
Request ID	GJ2497828-1 TT
Tested by	DEBA
Customer	TERRA ENERGY PARTNERS
Well No	NR 322-3
Rig	H8P 318
Casing/Liner Size	4.5"

Fields	Values
Job Type	PRODUCTION CASING
Cement Type	GCC TYPE I-II
Cement Weight	Standard
Test Date	09/02/18
Test Time	04:54 PM
Temp. Units	degF
Pressure Units	PSI
SW Version	2.1.0.507

Events	Results
30.00 Bc	03h:14m
40.00 Bc	03h:18m
50.00 Bc	03h:18m
70.00 Bc	03h:44m
100.00 Bc	03h:52m
00h:30m	8.15
01h:00m	6.57
01h:30m	8.24

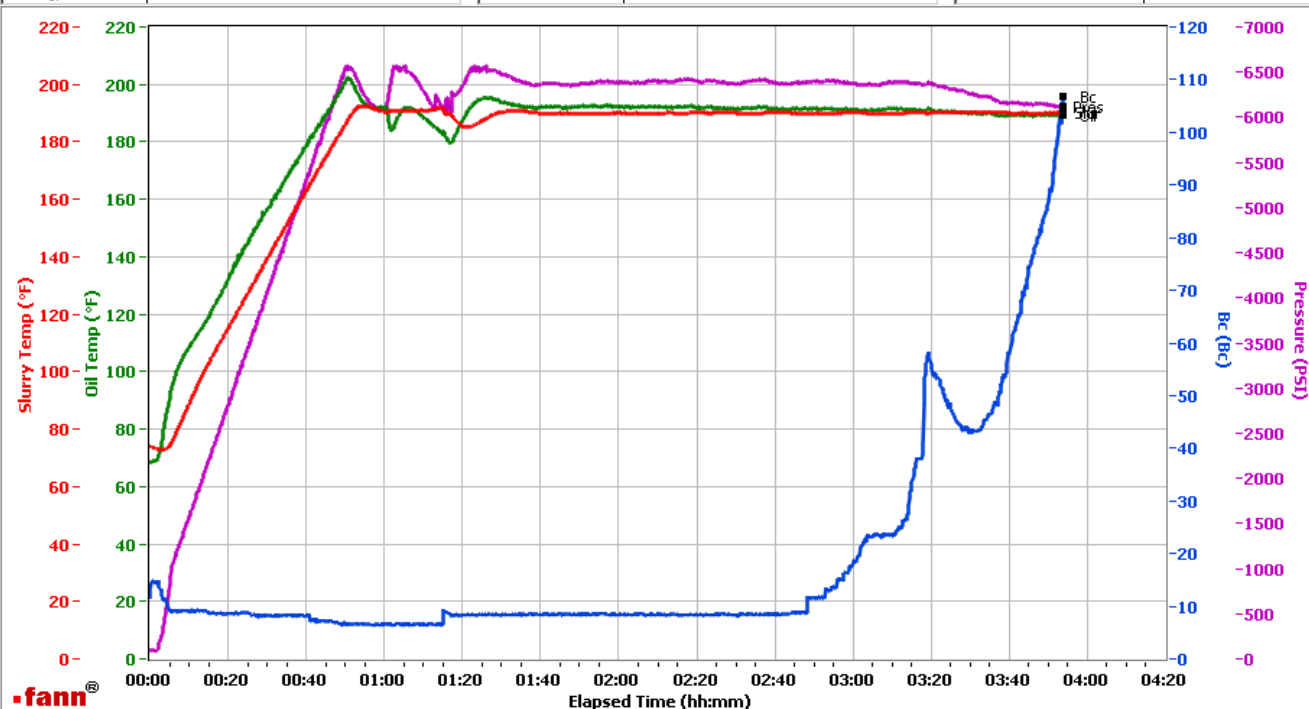

Data File C:\Documents and Settings\M290\Desktop\Test Data\GJ2497828-1 TERRA PRODUCTION BULK LEAD.tdms

Comments CS1929 TR#8677 400 SKS AND CS1932 TR#4080 265 SKS

This report is the property of Halliburton Energy Services and neither it nor any part thereof, nor a copy thereof, is to be published or disclosed without first securing the expressed written approval of Halliburton. It may however be used in the course of regular business operations by any person or concern receiving such report from Halliburton. This report is for information purposes only and the content is limited to the sample described. Halliburton makes no warranties, expressed or implied, as to the accuracy of the contents or results. Any user of this report agrees Halliburton shall not be liable for any loss or damage regardless of cause, including any act or omission of Halliburton, resulting from the use hereof.

HALLIBURTON

Rockies, Grand Junction

Lab Results- Tail

Job Information

Request/Slurry	2497829/1	Rig Name	H&P 318	Date	29/AUG/2018
Submitted By	Lukas Van Zyl	Job Type	Production Casing	Bulk Plant	Grand Junction
Customer	Terra Energy Partners	Location	Garfield	Well	NR 322-3

Well Information

Casing/Liner Size	4.5 in	Depth MD	10093 ft	BHST	121°C / 250°F
Hole Size	8.75 in	Depth TVD	10014 ft	BHCT	88°C / 190°F
Pressure	6310 psi				

Drilling Fluid Information

Mud Supplier Name	Mud Trade Name	Density
-------------------	----------------	---------

Cement Information - Tail Design



<u>Conc</u>	<u>UOM</u>	<u>Cement/Additive</u>	<u>Sample Type</u>	<u>Sample Date</u>	<u>Lot No.</u>	<u>Cement Properties</u>		
		ThermaCem				Slurry Density	14.2	lbm/gal
						Slurry Yield	1.704	ft3/sack
						Water Requirement	7.53	gal/sack
						Total Mix Fluid	7.53	gal/sack
						Water Source	Fresh Water	
						Water Chloride		

This report is the property of Halliburton Energy Services and neither it nor any part thereof, nor a copy thereof, is to be published or disclosed without first securing the expressed written approval of Halliburton. It may however be used in the course of regular business operations by any person or concern receiving such report from Halliburton. This report is for information purposes only and the content is limited to the sample described. Halliburton makes no warranties, expressed or implied, as to the accuracy of the contents or results. Any user of this report agrees Halliburton shall not be liable for any loss or damage regardless of cause, including any act or omission of Halliburton, resulting from the use hereof.

Operation Test Results Request ID 2497829/1

Thickening Time - ON-OFF-ON

03/SEP/2018

Test Temp (degF)	Pressure (psi)	Reached in (min)	30 Bc (hh:mm)	50 Bc (hh:mm)	70 Bc (hh:mm)	100 Bc (hh:mm)	Start Bc	Stirring before stop (mins)	Static Period (min)	Peak reading (BC)
190	6310	50	2:41	2:43	2:46	2:52	13	60	15	13

Total sks = 740

CS1930 TR#2878 370 sks

CS1931 TR#1513 370 sks

no deflection, 13Bc--- > 13Bc please note heat of hydration on the graph at 2:34

Grand Junction Colorado

Fields	Values	Fields	Values	Events	Results
Project Name	GJ2497829-1 TERRA PRODUCTION BULK TA	Job Type	production casing	30.00 Bc	02h:41m
Test ID	35777853	Cement Type	MOUNTAIN G	40.00 Bc	02h:42m
Request ID	GJ2497829-1 TT	Cement Weight	Standard	50.00 Bc	02h:43m
Tested by	DEBA	Test Date	09/02/18	70.00 Bc	02h:46m
Customer	TERRA ENERGY PARTNERS	Test Time	04:21 PM	100.00 Bc	02h:52m
Well No	NR 322-3	Temp. Units	degF	00h:30m	12.81
Rig	H&P 318	Pressure Units	PSI	01h:00m	14.32
Casing/Liner Size	4.5'	SW Version	2.1.0.1219	01h:30m	11.94

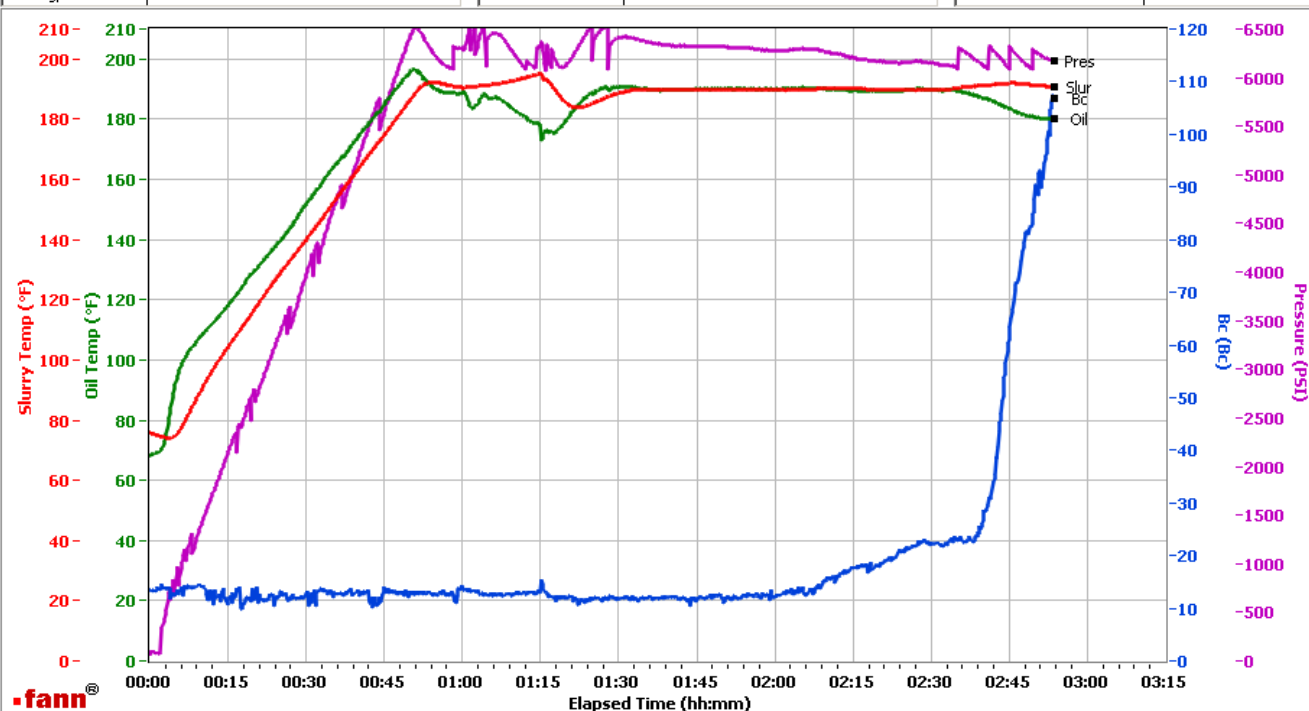

Data File C:\Documents and Settings\HPHT\Local Settings\Temporary Internet Files\Content.IE5\09ERK9UN\GJ2497829-1 TERRA PRODUCTION BULK TAIL[1].tdms

Comments CS1930 TR#2878 370 SKS AND CS1931 TR#1513 370 SKS

This report is the property of Halliburton Energy Services and neither it nor any part thereof, nor a copy thereof, is to be published or disclosed without first securing the expressed written approval of Halliburton. It may however be used in the course of regular business operations by any person or concern receiving such report from Halliburton. This report is for information purposes only and the content is limited to the sample described. Halliburton makes no warranties, expressed or implied, as to the accuracy of the contents or results. Any user of this report agrees Halliburton shall not be liable for any loss or damage regardless of cause, including any act or omission of Halliburton, resulting from the use hereof.