

HALLIBURTON

iCem[®] Service

TERRA ENERGY PARTNERS

United States of America, COLORADO

For: Terra

Date: Sunday, August 05, 2018

NR 511-3 Production PJR

API #05-045-23914-00

Sincerely,

Grand Junction Cement Engineering

1.0 Real-Time Job Summary

1.1 Job Event Log

Type	Seq. No.	Graph Label	Date	Time	Source	DH Density (ppg)	Comb Pump Rate (bbl/min)	PS Pump Press (psi)	Pump Stg Tot (bbl)	Comments
Event	1	Call Out	8/5/2018	04:00:00	USER					REQUESTED ON LOCATION @ 10:30
Event	2	Depart Yard Safety Meeting	8/5/2018	07:45:00	USER					ALL HES PRESENT
Event	3	Crew Leave Yard	8/5/2018	08:00:00	USER					1 HT 400 PUMP TRUCK E8 STAGED OUT IN FIELD FROM PREVIOUS JOB, 2 660 BULK TRUCK, 1 550 SERVICE PICKUP
Event	4	Arrive At Loc	8/5/2018	10:00:00	USER					RIG RUNNING CASING UPON HES ARRIVAL
Event	5	Assessment Of Location Safety Meeting	8/5/2018	10:10:00	USER					MET WITH COMP REP, WENT OVER NUMBERS AND JOB PROCEDURE. WALKED AROUND LOCATION AND COLLECTED WATER SAMPLE. COMP REP WAS OFFERED SDS FOR ALL CHEMICALS USED BY HES.
Event	6	Spot Equipment	8/5/2018	10:20:00	USER					1 HT 400 PUMP TRUCK E8, 2 660 BULK TRUCK, 1 550 SERVICE PICKUP
Event	7	Pre-Rig Up Safety Meeting	8/5/2018	10:30:00	USER					ALL HES PRESENT
Event	8	Pre-Job Safety Meeting	8/5/2018	12:00:00	USER					ALL HES EMPLOYEES AND RIG CREW PRESENT, RIG CIRCULATED @ 10 BPM PRIOR TO JOB PRESSURE @ 700 PSI THROUGH A CRT.
Event	9	Flush Lines	8/5/2018	12:33:26	COM5	8.33			4	FLUSHED LINES TO FLOOR WITH 4 BBLS FRESH WATER WHILE RIG CIRCULATED
Event	10	Start Job	8/5/2018	13:26:37	USER					PRESSURIZED MUD SCALES WERE CALIBRATED TO

DRINKING WATER PRIOR TO JOB. TD 10,679', TP 10,674',
SJ 31.53', SURFACE CSG 9 5/8" 36# J-55 SET @ 1125',
PRODUCTION CSG 4 1/2" 11.6# P-110, OH 8 3/4", MUD 11.1
PPG

Event	11	Prime Lines	8/5/2018	13:28:45	USER	8.33	.9	30	2	FRESH WATER
Event	12	Test Lines	8/5/2018	13:33:01	USER			5200		PRESSURE HELD
Event	13	Pump H2O Spacer	8/5/2018	13:42:17	COM5	8.33	4.0	60	10	FRESH WATER
Event	14	Pump Mud Flush	8/5/2018	13:45:36	COM5	8.4	4.0	76	20	20 BBL MUD FLUSH (80LBS MUD FLUSH)
Event	15	Check Weight	8/5/2018	13:48:59	COM5					WEIGHT VERIFIED VIA PRESSUREIZED MUD SCALES
Event	16	Pump Lead Cement	8/5/2018	13:50:46	COM5	12.7	8.0	850	223	680 SKS NEOCEM CMT, 12.7 PPG, 1.84 FT3/SK, 8.94 GAL/SK
Event	17	SLOW RATE	8/5/2018	14:18:27	USER					SLOWED RATE TO END LEAD SILO
Event	18	Pump Tail Cement	8/5/2018	14:24:26	COM5	14.2	7.6	800	224	740 SKS THERMACEM CMT, 14.2 PPG, 1.7 FT3/SK, 7.53 GAL/SK
Event	19	Check Weight	8/5/2018	14:30:44	COM5					WEIGHT VERIFIED VIA PRESSUREIZED MUD SCALES
Event	20	Other	8/5/2018	14:38:08	USER					ISSUES MIXING TAIL CEMENT
Event	21	Shutdown	8/5/2018	15:18:15	USER					END OF CEMENT. BLEW DOWN LINES FROM FLOOR TO PIT, CLEANED PUMP AND LINES FROM ELITE TO PIT.
Event	22	Drop Top Plug	8/5/2018	15:25:12	USER					VERIFIED BY FLAG INDICATOR
Event	23	Pump Displacement	8/5/2018	15:26:20	USER	8.4	10.0	2960	155	1 GAL MMCR IN FIRST 10 BBLS, 3 LBS BE-6 IN FIRST 30 BBLS, 1 50 LB. BAG KCL EVERY 10 BBLS.
Event	24	Slowed Rate	8/5/2018	15:43:28	USER	8.4	4.0	2700	10	SLOWED RATE TO BUMP PLUG
Event	25	Bump Plug	8/5/2018	15:47:39	COM5	8.4	4.0	2700	165	BUMPED PLUG
Event	26	Check Floats	8/5/2018	15:51:04	USER			3300		FLOATS HELD 2 BBL FLOWED BACK TO TRUCK

Event	27	End Job	8/5/2018	15:52:30	USER	USED TOP PLUG, 1 GAL MMCR, 3 BE-6, AND 80 LBS MUD FLUSH III FOR JOB.
Event	28	Post-Job Safety Meeting (Pre Rig-Down)	8/5/2018	16:00:00	USER	ALL HES PRESENT
Event	29	Pre-Convoy Safety Meeting	8/5/2018	17:45:00	USER	ALL HES PRESENT
Event	30	Depart Location	8/5/2018	18:00:00	USER	THANK YOU FOR CHOOSING HALLIBURTON CEMENT, DUSTIN HYDE AND CREW

TERRA - NR 511-3 - 4 1/2" PRODUCTION

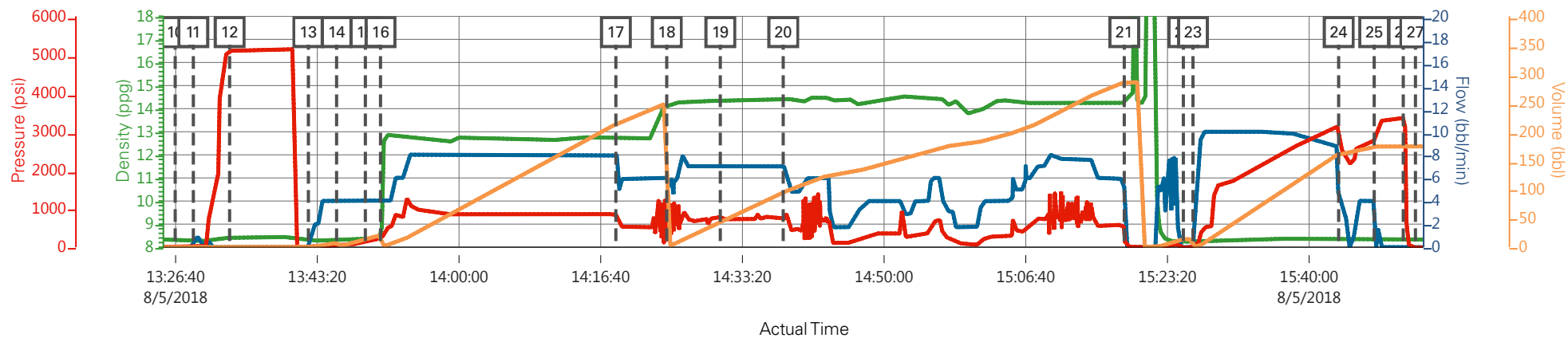

— DH Density (ppg)
 — Comb Pump Rate (bbl/min)
 — PS Pump Press (psi)
 — Pump Stg Tot (bbl)

Description	Actual Time	DH Density (ppg)	Comb Pump Rate (bbl/min)	PS Pump Press (psi)	Pump Stg Tot (bbl)
10 Start Job	13:26:37	8.36	0.00	-1.00	0.00
11 Prime Lines	13:28:45	8.28	0.00	13.00	0.00
12 Test Lines	13:33:01	8.41	0.00	5105.00	0.90
13 Pump H2O Spacer	13:42:17	8.33	0.00	-9.00	0.90
14 Pump Mud Flush	13:45:36	8.32	4.00	57.00	10.30
15 Check Weight	13:48:59	8.37	4.00	140.00	13.70
16 Pump Lead Cement	13:50:46	8.38	4.00	221.00	0.00
17 SLOW RATE	14:18:27	12.70	8.00	869.00	213.20
18 Pump Tail Cement	14:24:26	14.19	6.10	431.00	0.10
19 Check Weight	14:30:44	14.31	7.00	770.00	42.80
20 Other	14:38:08	14.37	7.00	747.00	94.70
21 Shutdown	15:18:15	14.24	5.20	474.00	285.90
22 Drop Top Plug	15:25:12	8.30	0.00	-23.00	13.90
23 Pump Displacement	15:26:20	8.25	0.00	6.00	0.00
24 Slowed Rate	15:43:28	8.34	3.90	2536.00	161.40
25 Bump Plug	15:47:39	8.33	4.00	2766.00	174.00
26 Check Floats	15:51:04	8.35	0.00	3363.00	174.60
27 End Job	15:52:30	8.32	0.00	-10.00	174.60

▼ HALLIBURTON | iCem® Service

Created: 2018-08-05 10:52:13, (UTC-06:00), Version: 4.5.139

Edit

Customer : TERRA ENERGY PARTNERS

Job Date : 8/5/2018

Well : CLOUGH NR 511-3

Representative : Karl Schneider

Sales Order # : 905039110

ELITE 8 : HYDE / REED / SALAZAR

TERRA - NR 511-3 - 4 1/2" PRODUCTION

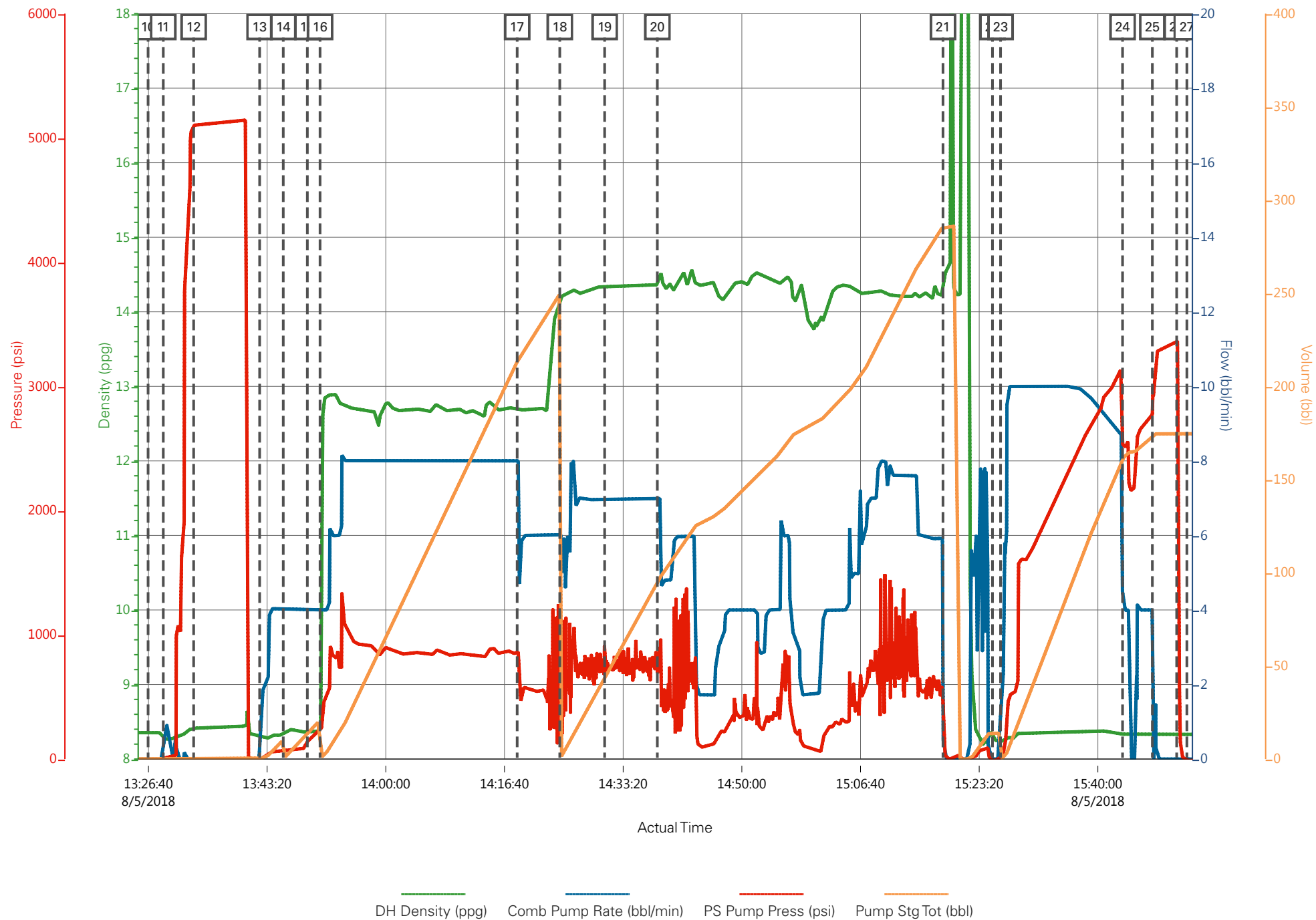

Job Information

Request/Slurry	2491470/1	Rig Name	H&P 318	Date	30/JUL/2018
Submitted By	Patrick Ealey	Job Type	Production Casing	Bulk Plant	Grand Junction
Customer	Terra Energy Partners	Location	Garfield	Well	NR 511-3

Well Information

Casing/Liner Size	4.5 in	Depth MD	10706 ft	BHST	122°C / 251°F
Hole Size	8.75 in	Depth TVD	10044 ft	BHCT	88°C / 190°F
Pressure	6331 psi				

Drilling Fluid Information

Mud Supplier Name	Mud Trade Name	Density
--------------------------	-----------------------	----------------

Cement Information - Lead Design



<u>Conc</u>	<u>UOM</u>	<u>Cement/Additive</u>	<u>Sample Type</u>	<u>Sample Date</u>	<u>Lot No.</u>	Cement Properties		
		NeoCem Lead				Slurry Density	12.7	lbm/gal
						Slurry Yield	1.853	ft3/sack
						Water Requirement	8.959	gal/sack
						Total Mix Fluid	8.959	gal/sack
						Water Source	Fresh Water	
						Water Chloride		

This report is the property of Halliburton Energy Services and neither it nor any part thereof, nor a copy thereof, is to be published or disclosed without first securing the expressed written approval of Halliburton. It may however be used in the course of regular business operations by any person or concern receiving such report from Halliburton. This report is for information purposes only and the content is limited to the sample described. Halliburton makes no warranties, expressed or implied, as to the accuracy of the contents or results. Any user of this report agrees Halliburton shall not be liable for any loss or damage regardless of cause, including any act or omission of Halliburton, resulting from the use hereof.

Operation Test Results Request ID 2491470/1

Thickening Time - ON-OFF-ON

01/AUG/2018

Test Temp (degF)	Pressure (psi)	Reached in (min)	30 Bc (hh:mm)	50 Bc (hh:mm)	70 Bc (hh:mm)	100 Bc (hh:mm)	Start Bc	Stirring before stop (mins)	Static Period (min)	Peak reading (BC)
190	6331	50	2:41	2:56	3:08	3:32	11	60	15	22

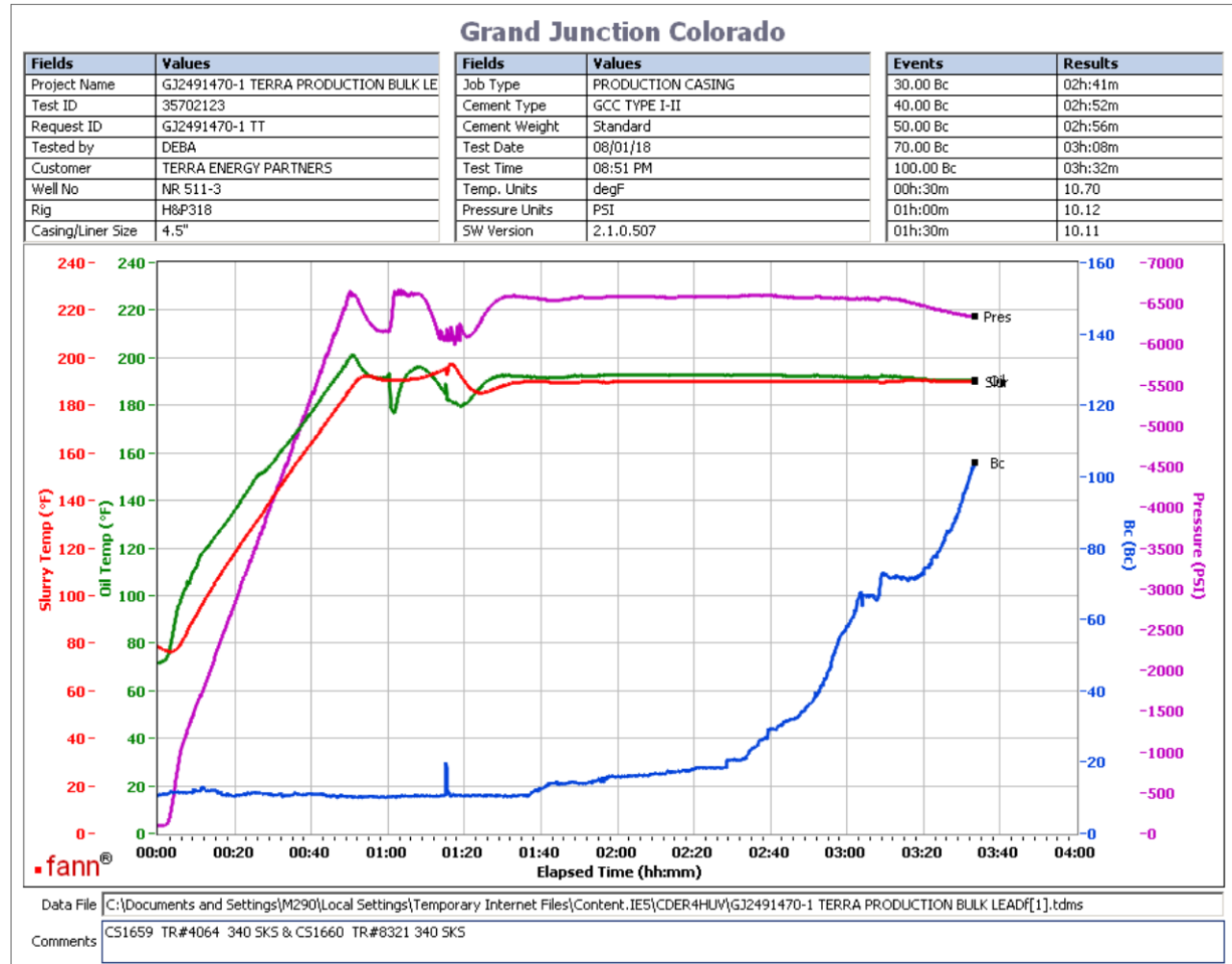

Total sks = 680
 CS1659 TR#4064 340 SKS
 CS1660 TR#8321 340 SKS
 Deflection: 10 - 22

This report is the property of Halliburton Energy Services and neither it nor any part thereof, nor a copy thereof, is to be published or disclosed without first securing the expressed written approval of Halliburton. It may however be used in the course of regular business operations by any person or concern receiving such report from Halliburton. This report is for information purposes only and the content is limited to the sample described. Halliburton makes no warranties, expressed or implied, as to the accuracy of the contents or results. Any user of this report agrees Halliburton shall not be liable for any loss or damage regardless of cause, including any act or omission of Halliburton, resulting from the use hereof.

HALLIBURTON

Rockies, Grand Junction

Lab Results- Tail

Job Information

Request/Slurry	2491471/1	Rig Name	H&P 318	Date	30/JUL/2018
Submitted By	Patrick Ealey	Job Type	Production Casing	Bulk Plant	Grand Junction
Customer	Terra Energy Partners	Location	Garfield	Well	NR 511-3

Well Information

Casing/Liner Size	4.5 in	Depth MD	10706 ft	BHST	122°C / 251°F
Hole Size	8.75 in	Depth TVD	10044 ft	BHCT	88°C / 190°F
Pressure	6331 psi				

Drilling Fluid Information

Mud Supplier Name	Mud Trade Name	Density
--------------------------	-----------------------	----------------

Cement Information - Tail Design



<u>Conc</u>	<u>UOM</u>	<u>Cement/Additive</u>	<u>Sample Type</u>	<u>Sample Date</u>	<u>Lot No.</u>	Cement Properties		
		ThermaCem Tail				Slurry Density	14.2	lbm/gal
						Slurry Yield	1.704	ft3/sack
						Water Requirement	7.53	gal/sack
						Total Mix Fluid	7.53	gal/sack
						Water Source	Fresh Water	
						Water Chloride		

This report is the property of Halliburton Energy Services and neither it nor any part thereof, nor a copy thereof, is to be published or disclosed without first securing the expressed written approval of Halliburton. It may however be used in the course of regular business operations by any person or concern receiving such report from Halliburton. This report is for information purposes only and the content is limited to the sample described. Halliburton makes no warranties, expressed or implied, as to the accuracy of the contents or results. Any user of this report agrees Halliburton shall not be liable for any loss or damage regardless of cause, including any act or omission of Halliburton, resulting from the use hereof.

Operation Test Results Request ID 2491471/1

Thickening Time - ON-OFF-ON

31/JUL/2018

Test Temp (degF)	Pressure (psi)	Reached in (min)	30 Bc (hh:mm)	50 Bc (hh:mm)	70 Bc (hh:mm)	100 Bc (hh:mm)	Start Bc	Stirring before stop (mins)	Static Period (min)	Peak reading (BC)
190	6331	50	3:06	3:09	3:13	3:14	19	60	15	20

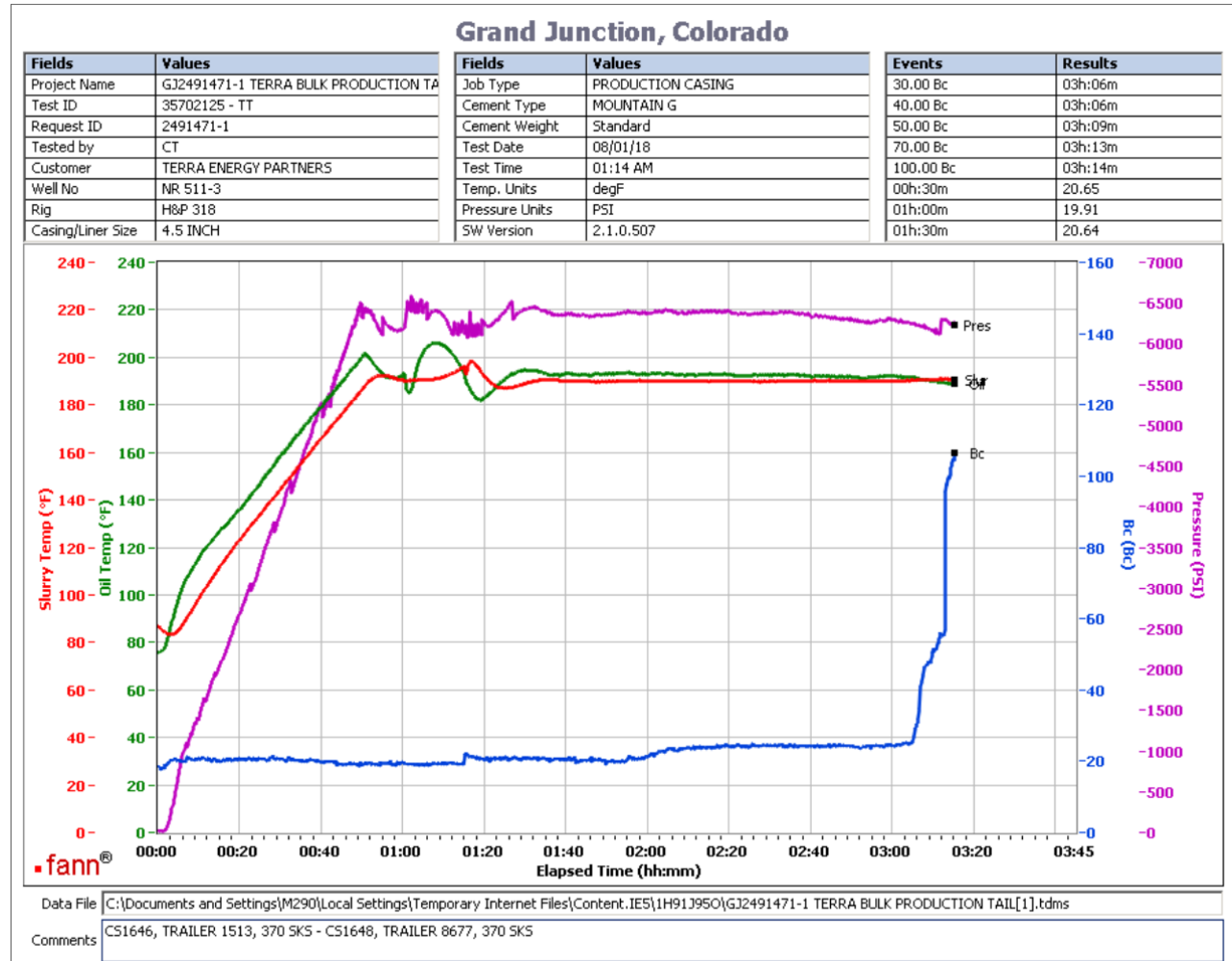

Total sks = 740
 CS1646, Trailer 1513, 370 sks
 CS1648, Trailer 8677, 370 sks
 Deflection: 20 - 20

This report is the property of Halliburton Energy Services and neither it nor any part thereof, nor a copy thereof, is to be published or disclosed without first securing the expressed written approval of Halliburton. It may however be used in the course of regular business operations by any person or concern receiving such report from Halliburton. This report is for information purposes only and the content is limited to the sample described. Halliburton makes no warranties, expressed or implied, as to the accuracy of the contents or results. Any user of this report agrees Halliburton shall not be liable for any loss or damage regardless of cause, including any act or omission of Halliburton, resulting from the use hereof.