

LWD MEMORY LOG									
<div><div><div>BAKER HUGHES</div><div>a GE company</div></div><div></div></div>				Gamma Ray					
Scale:		Company: Noble Energy							
1:240 MD		Well: Emmy State H25-738							
Depth Reference:		Field: Wattenberg							
Driller's Depth		County: Weld							
		State: Colorado							
		Country: United States							
Status:		Surface Location:				Other Services:			
Final Print		Latitude: 040° 11' 22.812" N							
API No: 05-123-46972-00		Longitude: 104° 36' 33.084" W				Directional			
Job ID: 109312853		SEC: 25		TWN: 3N		RGE: 6SW			
Permanent Datum (P.D.): Ground Level		Elevation: Above P.D.		4805.00 ft		Elev. KB: 4835.00 ft		N/A	
Log Measured From: Rig Floor				30.00 ft		Elev. DF: 4805.00 ft		Elev. GL:	
Dates		Interval Drilled				Magnetic Field Reference			
Date From: 2018-09-27		Top: (ft)		1943.00		Azi Reference North: Grid		Dip Angle: (deg)	
Date To: 2018-09-30		Bottom: (ft)		17283.00		Total Magnetic Field Strength: (nT)		52107	
Spud Date: 2018-09-26						Mag to Reference North Correction: (deg)		7.51	
Borehole Record				Casing Record					
Hole Size (in)		From (ft)		To (ft)		Size (in)		Weight (lb/ft)	
13.500		30.00		1943.00		9.625		36.00	
8.500		1943.00		17283.00					

Service and Tool Mnemonics

Mnemonic	Name	Description
ATC_SU	ATC_SU	Auto Trak Curve Steering Unit
ATC_MWD	ATC_MWD	Auto Trak Curve MWD
ATC_LCPM	ATC_LCPM	Auto Trak Curve LCPM

Comments

- 1
- Depth measurements were obtained from a depth control system not supplied or operated by Baker Hughes. Due to the lack of control by Baker Hughes, depth calibrations and measurements could not be independently verified.
- 2
- Baker Hughes LWD run 1 utilized a 6.75 inch NaviGamma service (Directional and Gamma Ray) behind a 8.5 inch bit and rotary steerable assembly from 1943 to 17283 feet MD (1943 to 6973 feet TVD).
- 3
- The Gamma Ray Apparent (GRAM) data is presented 0 to 300 API, per the customer's request.

Remarks

Number	Measured Depth (ft)	Hole Section (in)	Run No.	Remark
1	17283.00	8.500	1	The interval from 17270 to 17283 feet MD (6973 feet TVD) was not logged after being drilled due to sensor to bit offset at well TD.

BAKER HUGHES

a GE company



Company Well

Interval

Created

Noble Energy

Emmy State H25-738

Date From: 2018-09-27 16:06

Date To: 2018-09-30 15:31

2018-09-30 16:36:57

Top: 1943.00 ft

Bottom: 17283.00 ft

Gamma Ray - Apparent 0.5 ft Average GRAM	MD 1:240 feet	Depth Averaged ROP 3 ft Average ROPA	Weight On Bit, Average 1 ft Average WOBA
0 300		1000 0	0 50
API		ft/h	klb
True Vertical Depth TVD		Gamma Time Since Drilled GRTM	Downhole Temperature TCDM
7100 6100		0 600	0 300
ft		min	degF

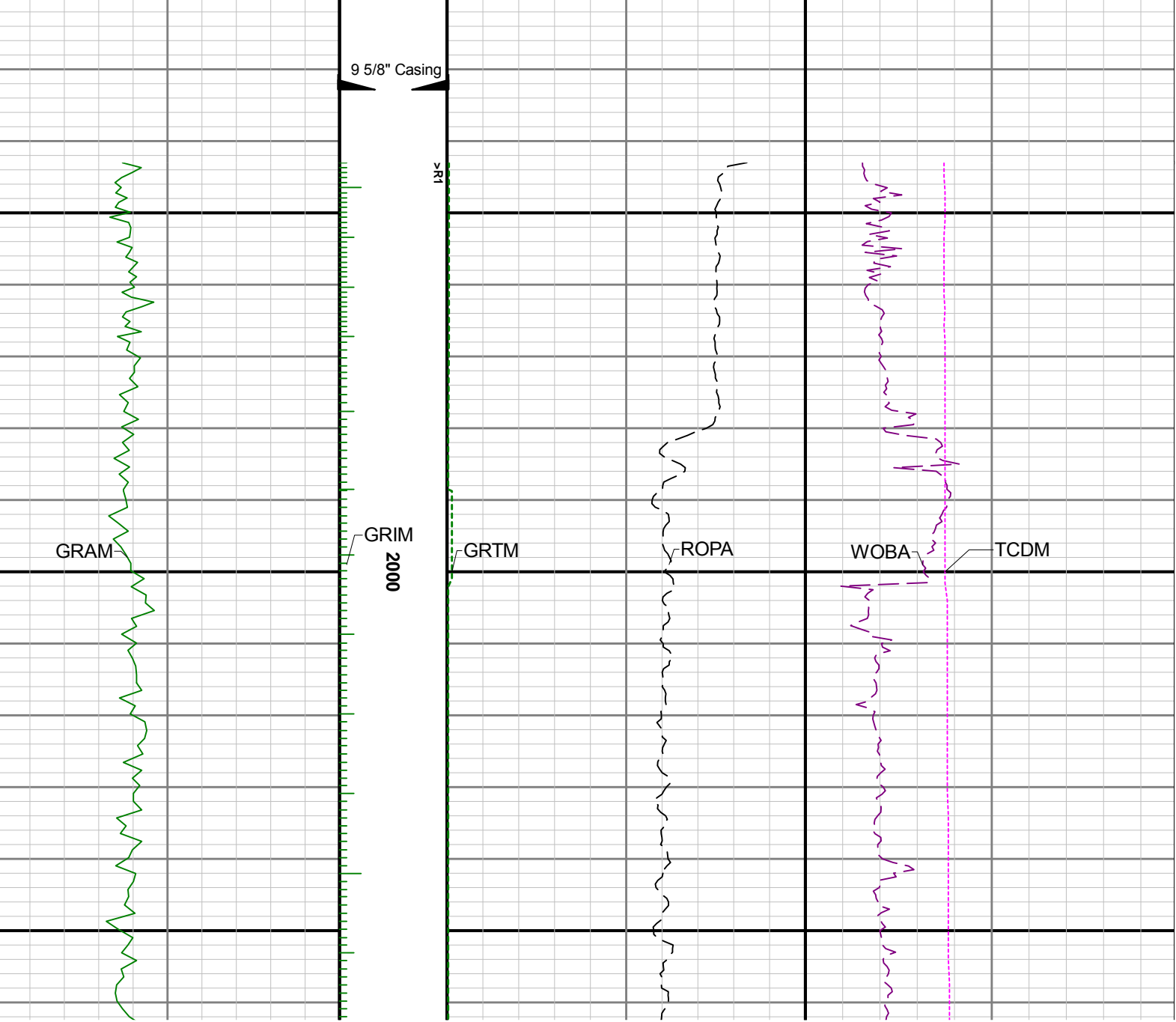

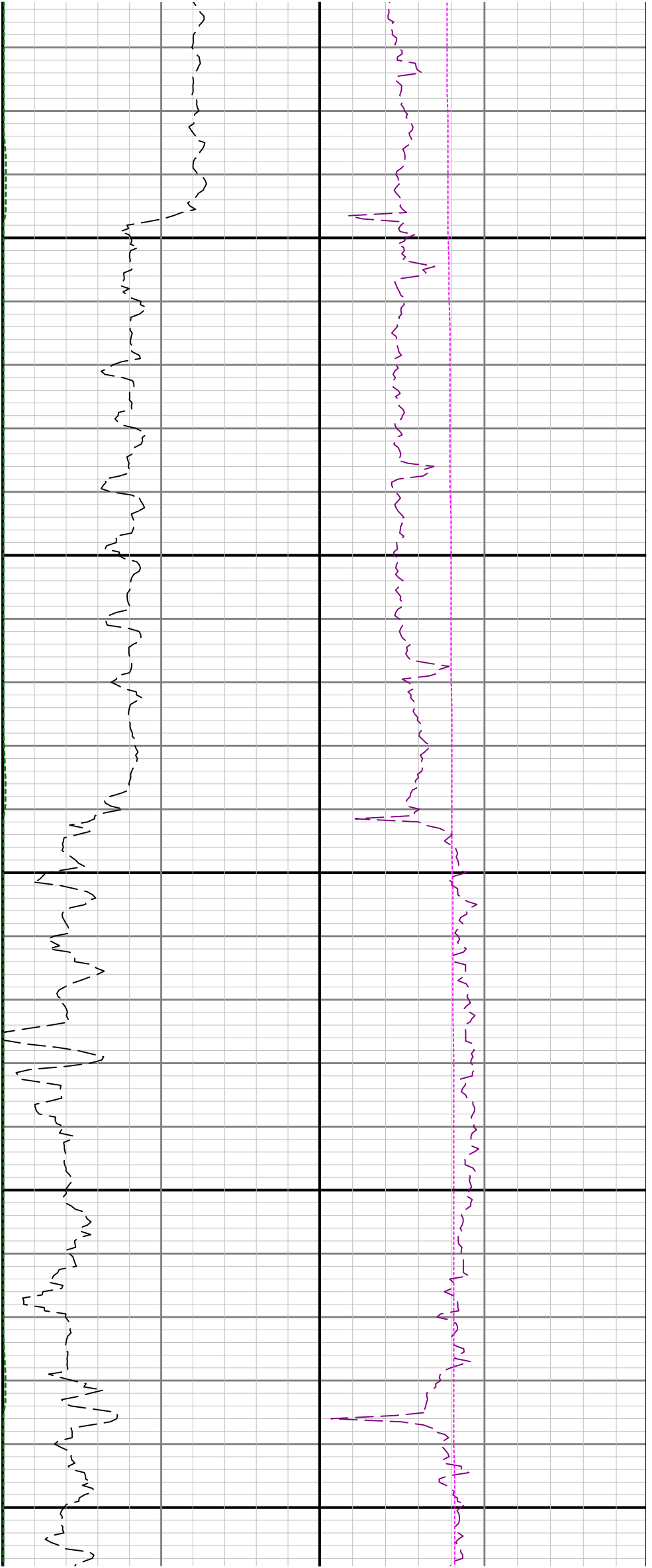

2100

2200

2300

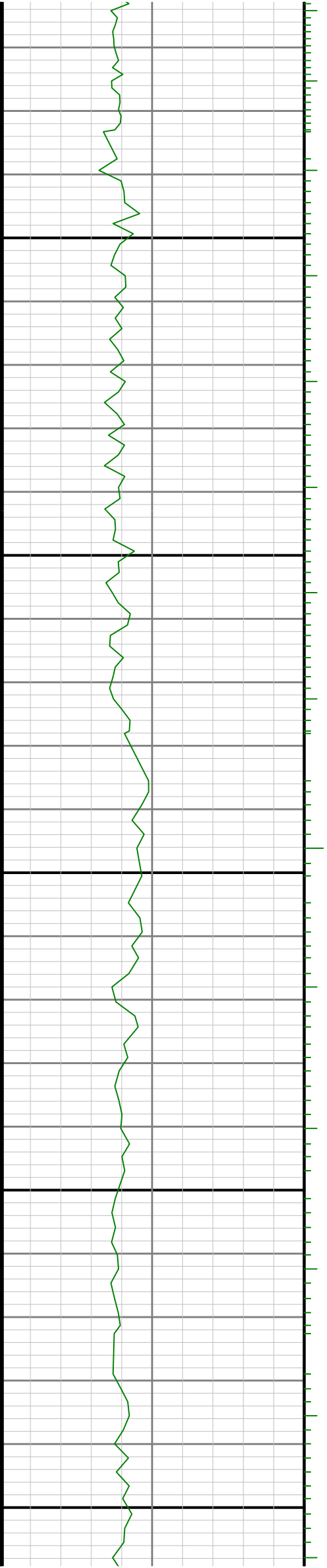

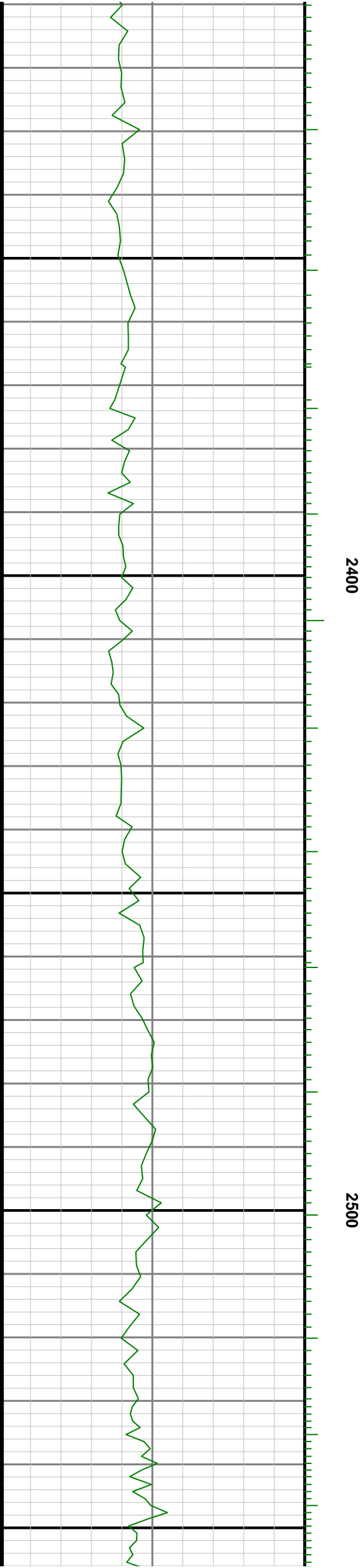
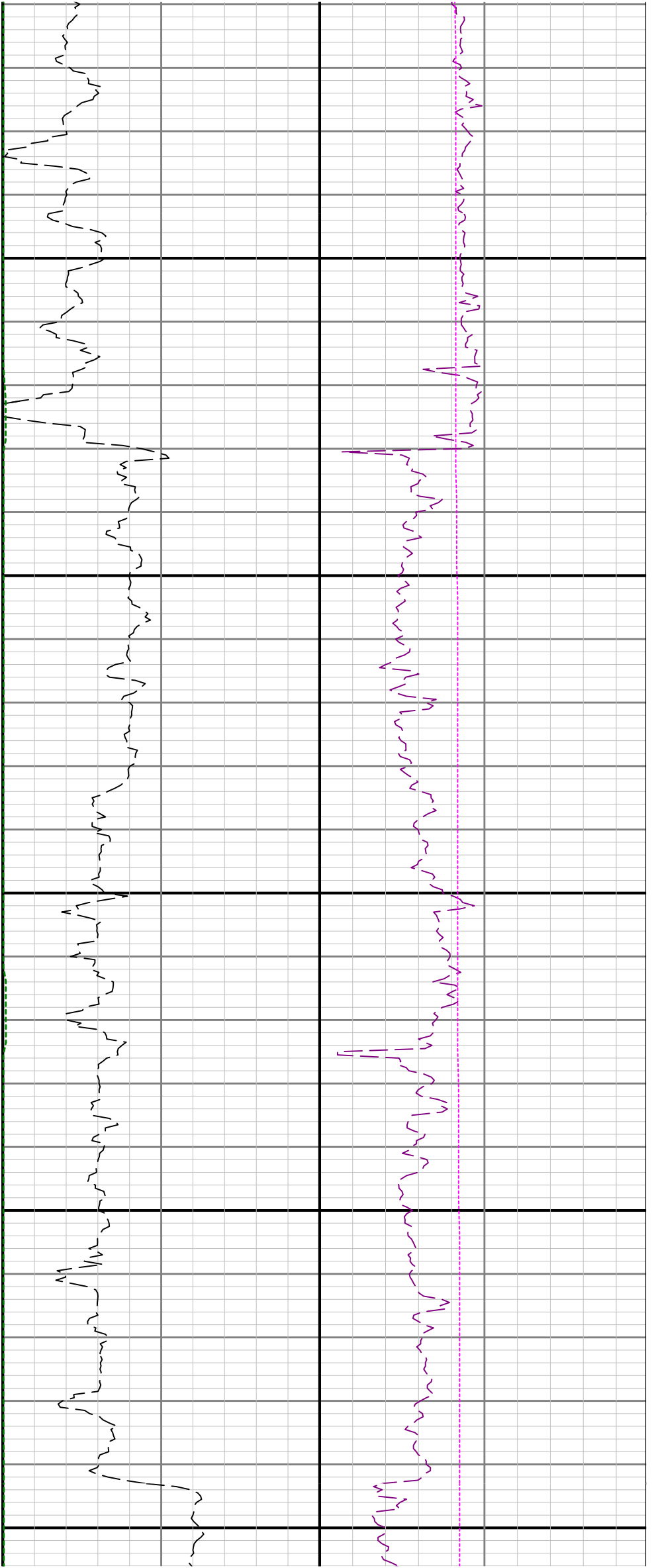

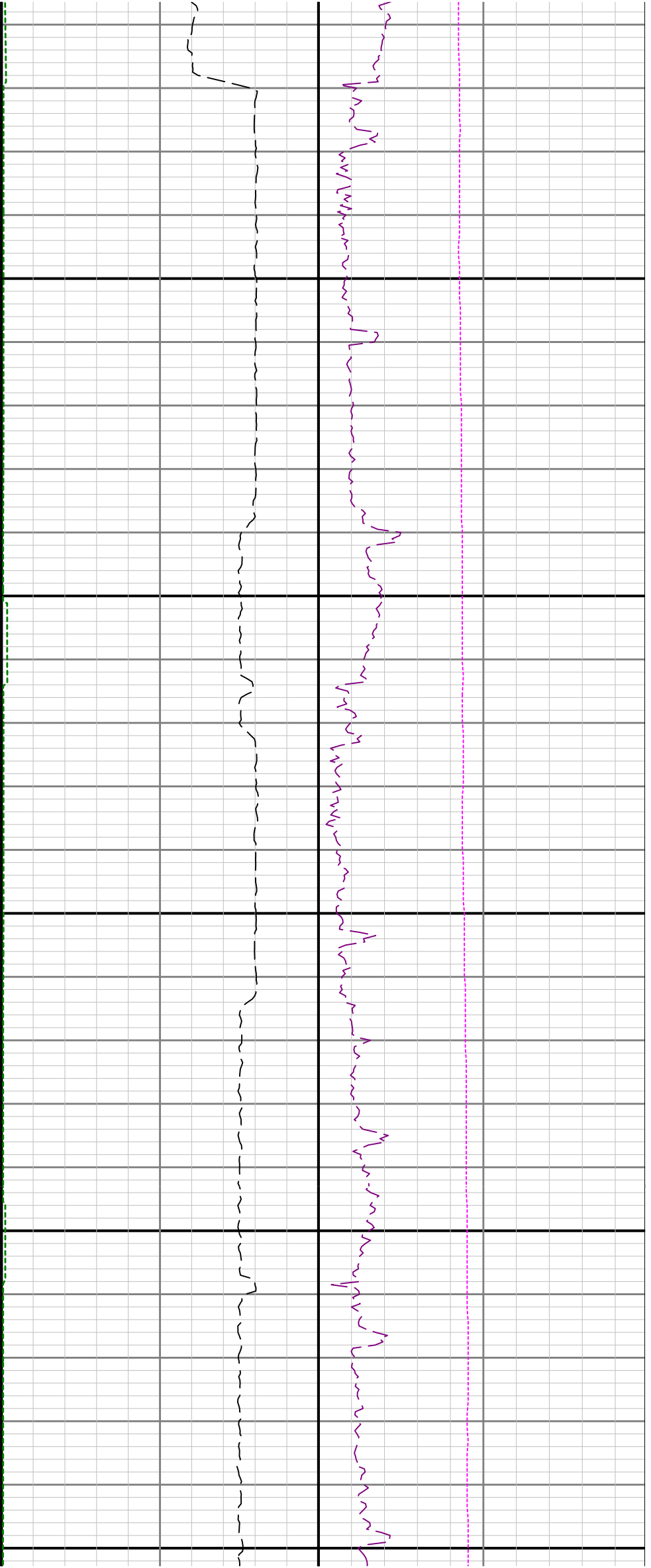

2600

2700

2800

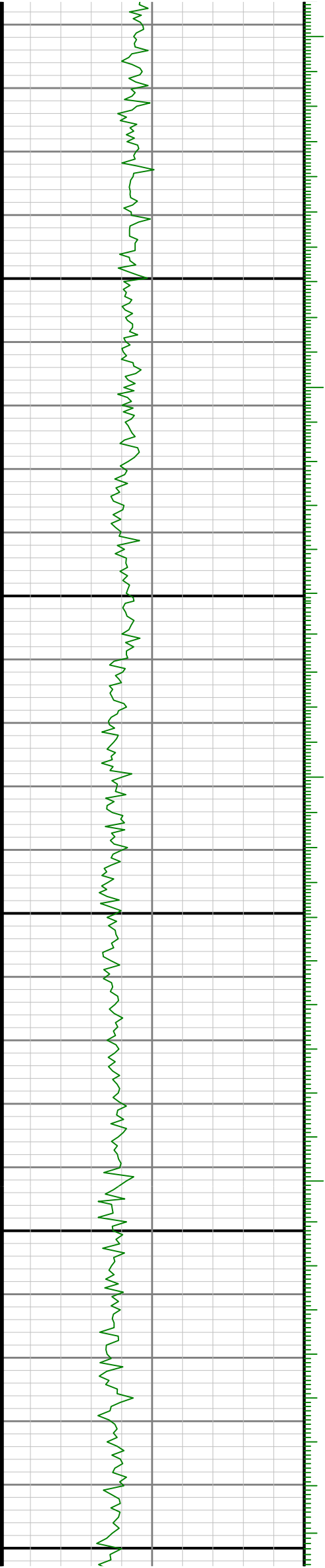

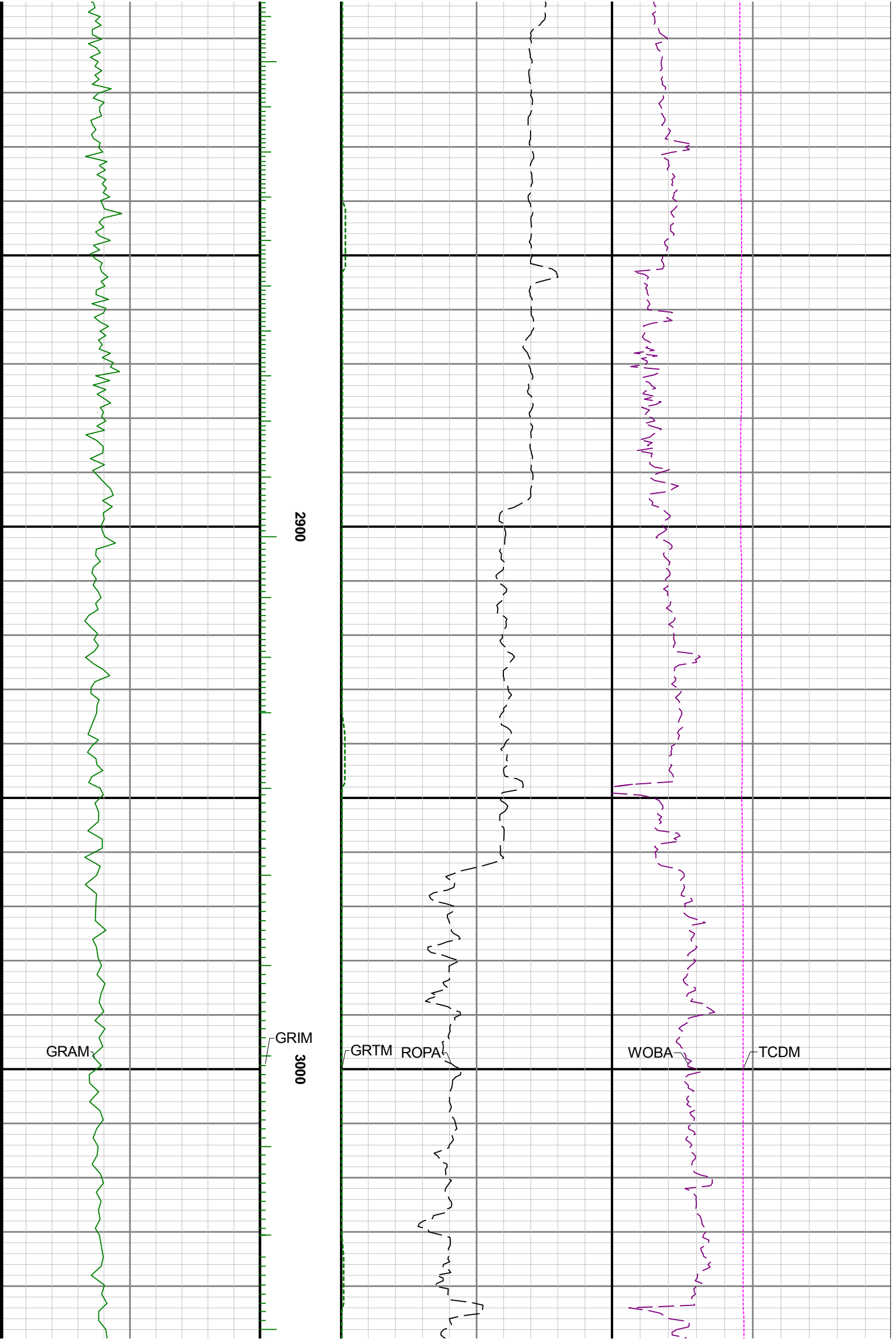



3100

3200

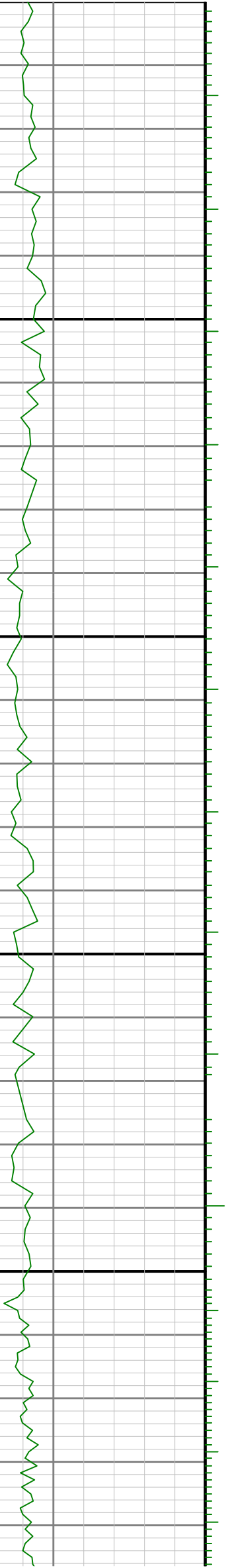

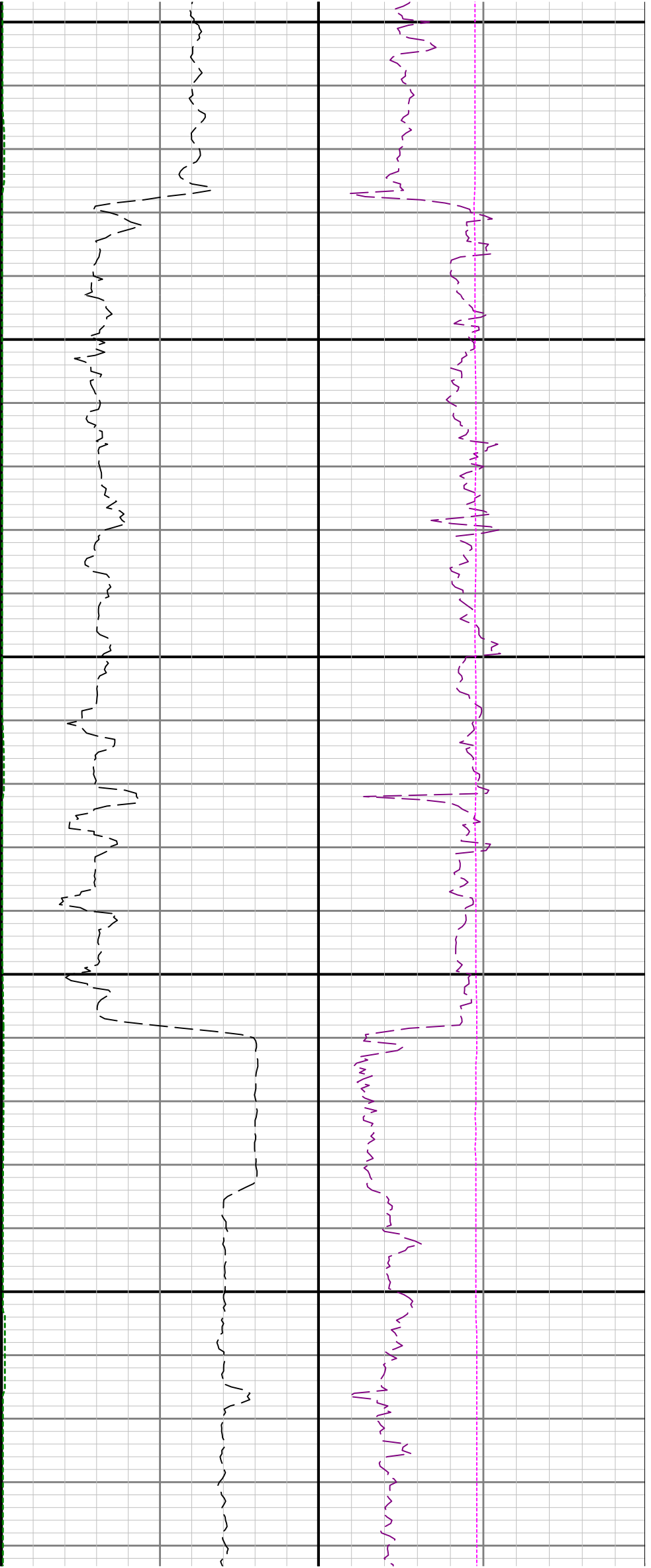

3300

3400

3500

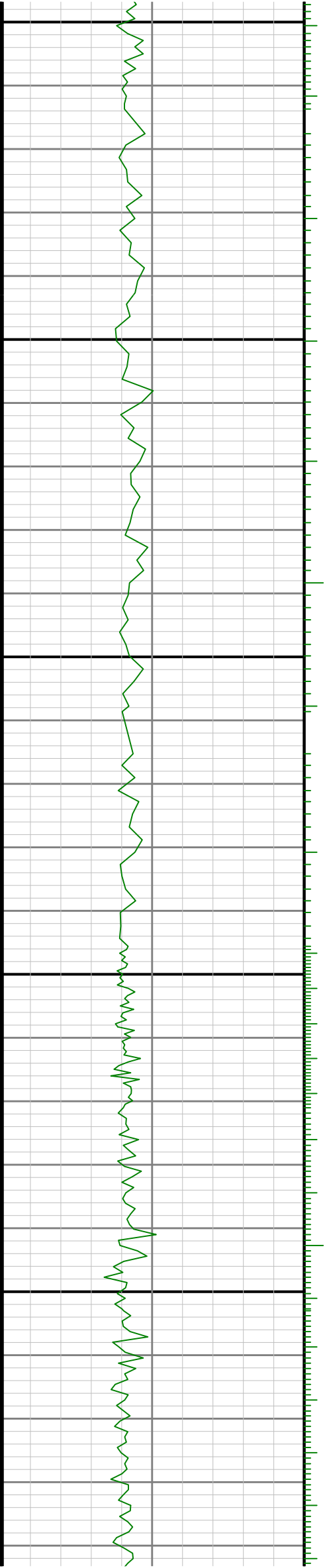

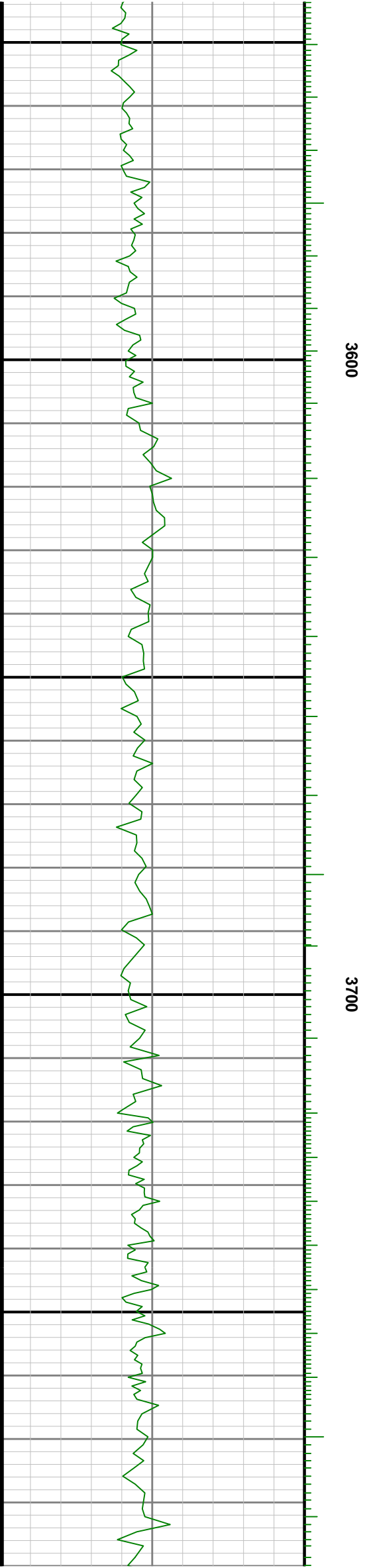
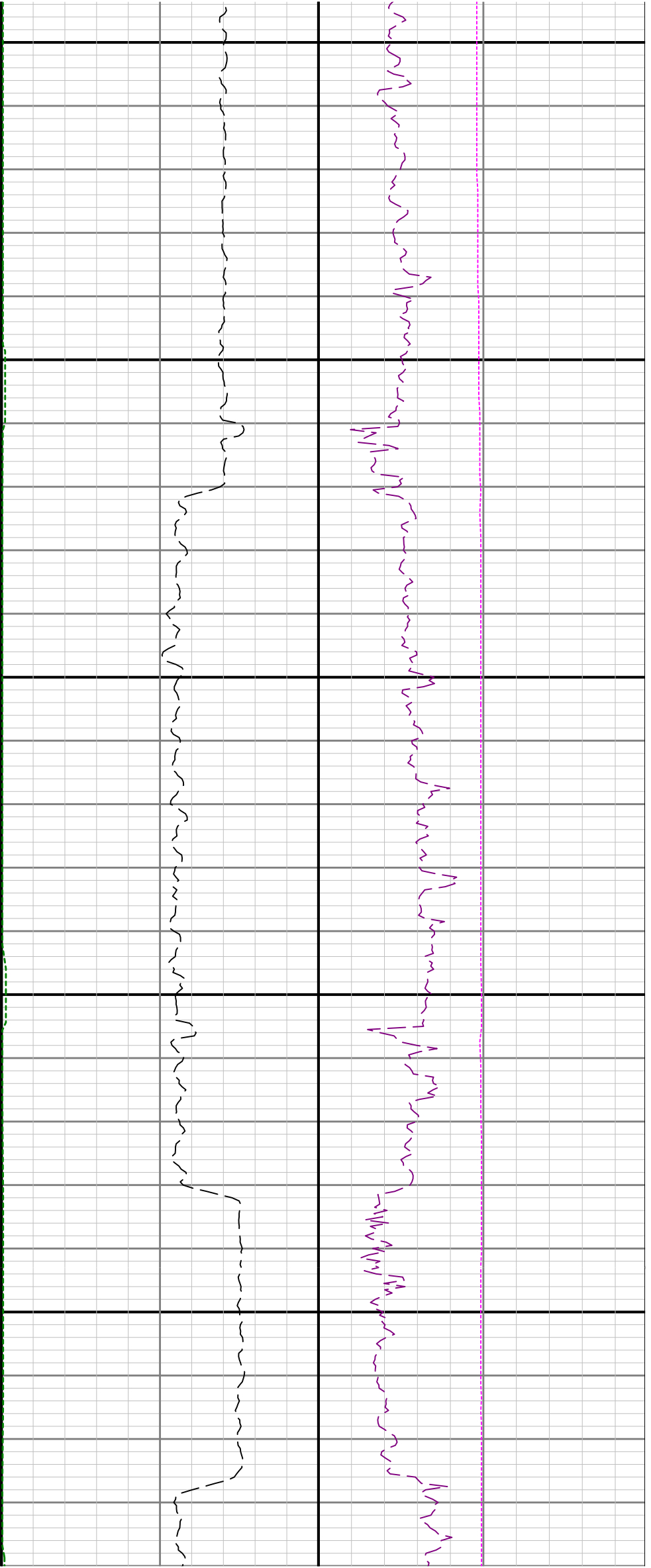

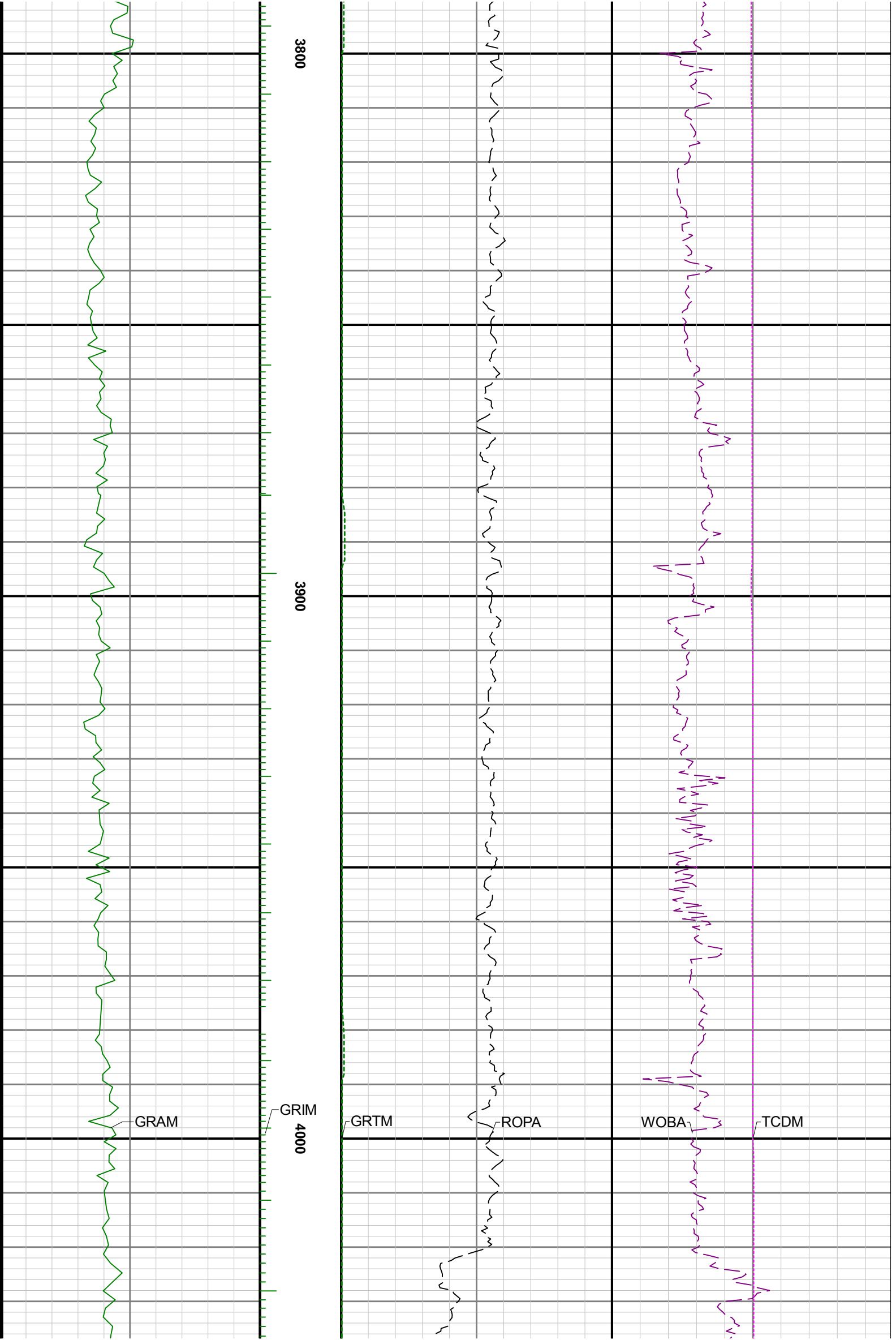

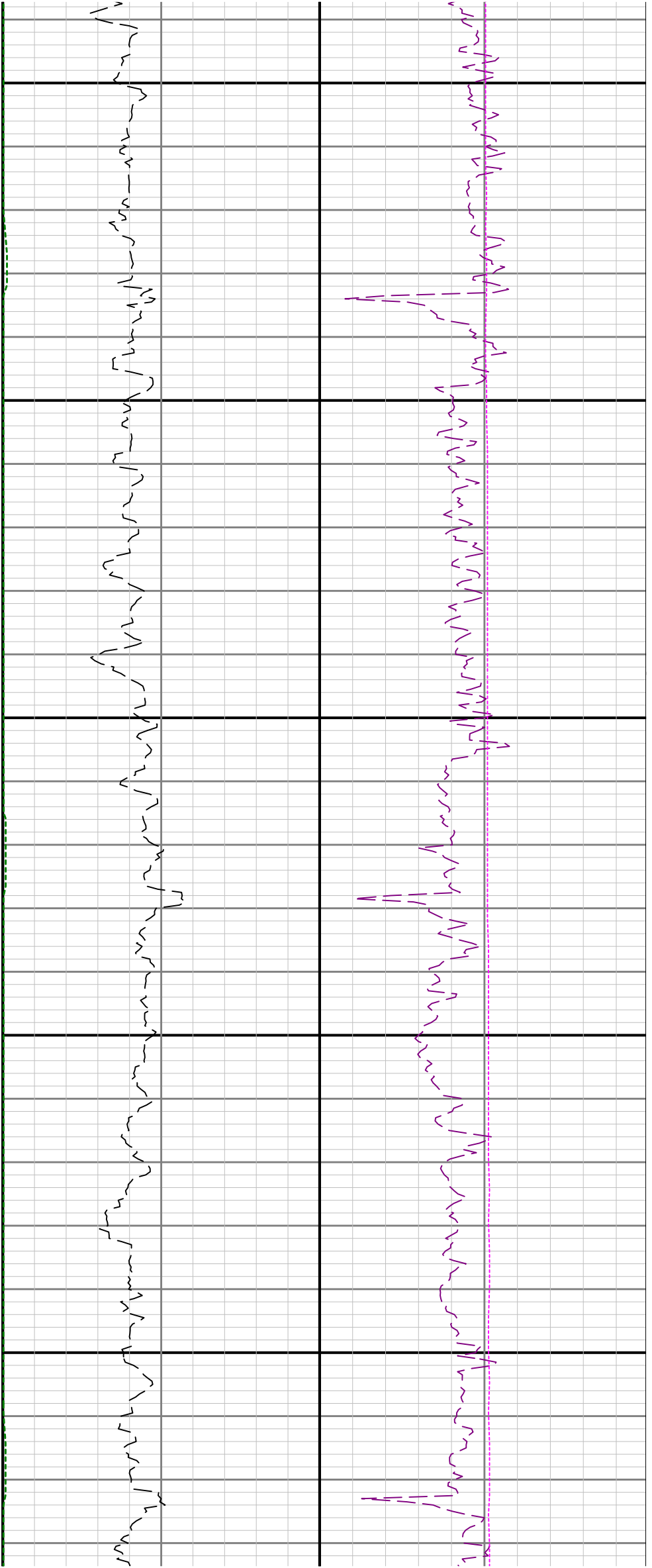

4100

4200

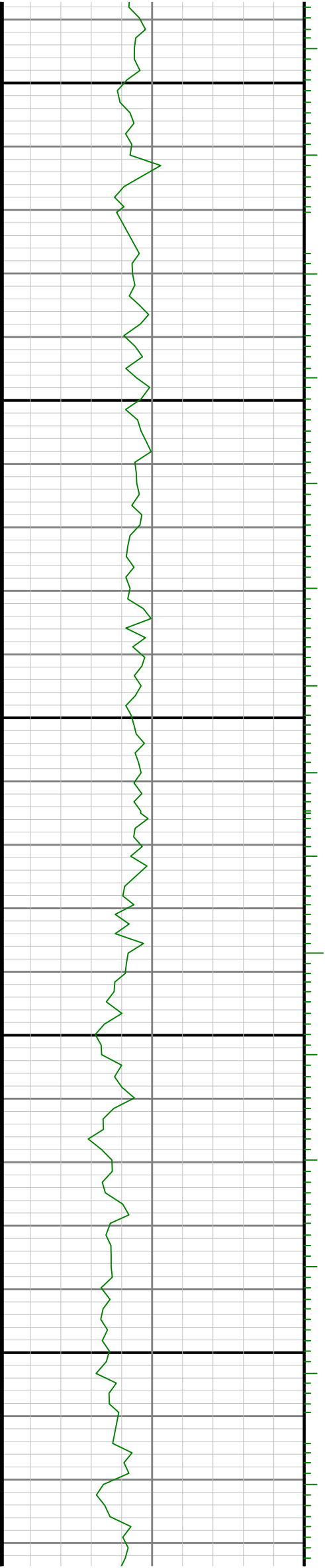

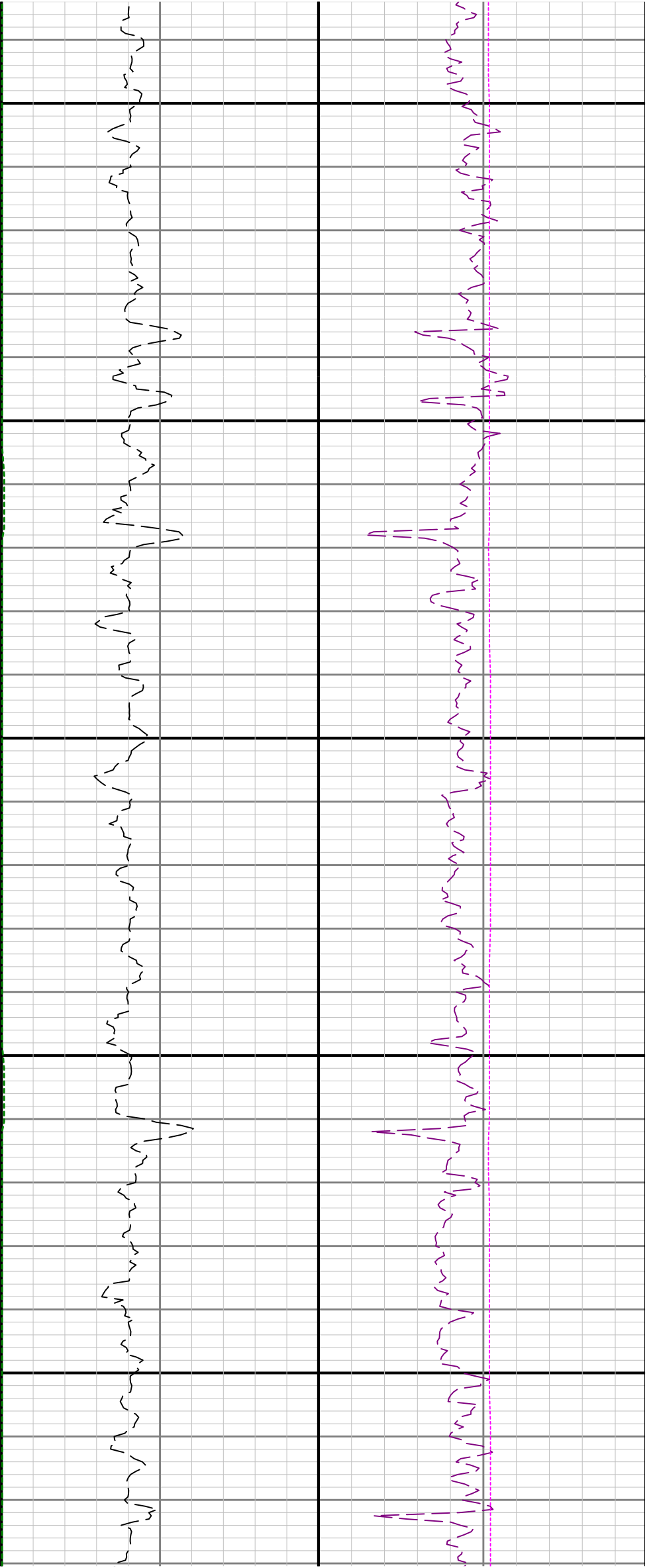

4300

4400

4500

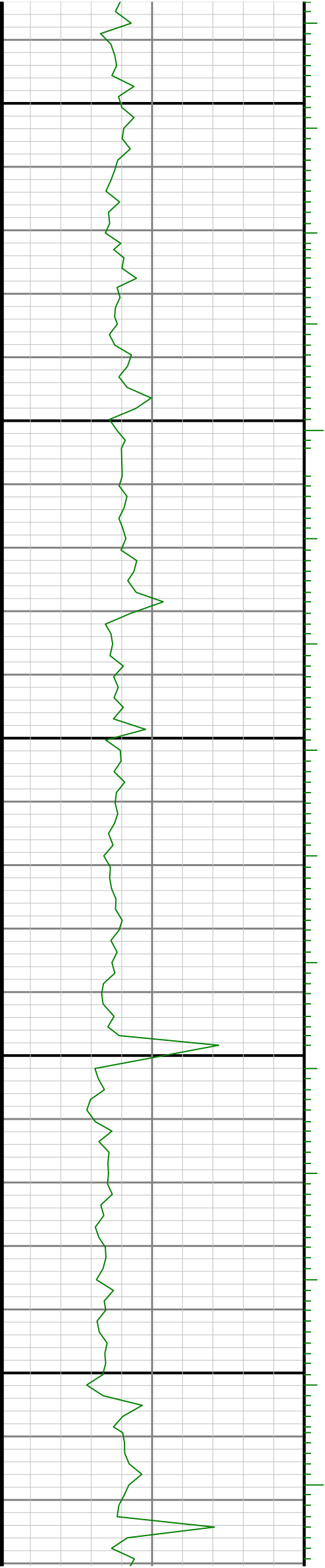

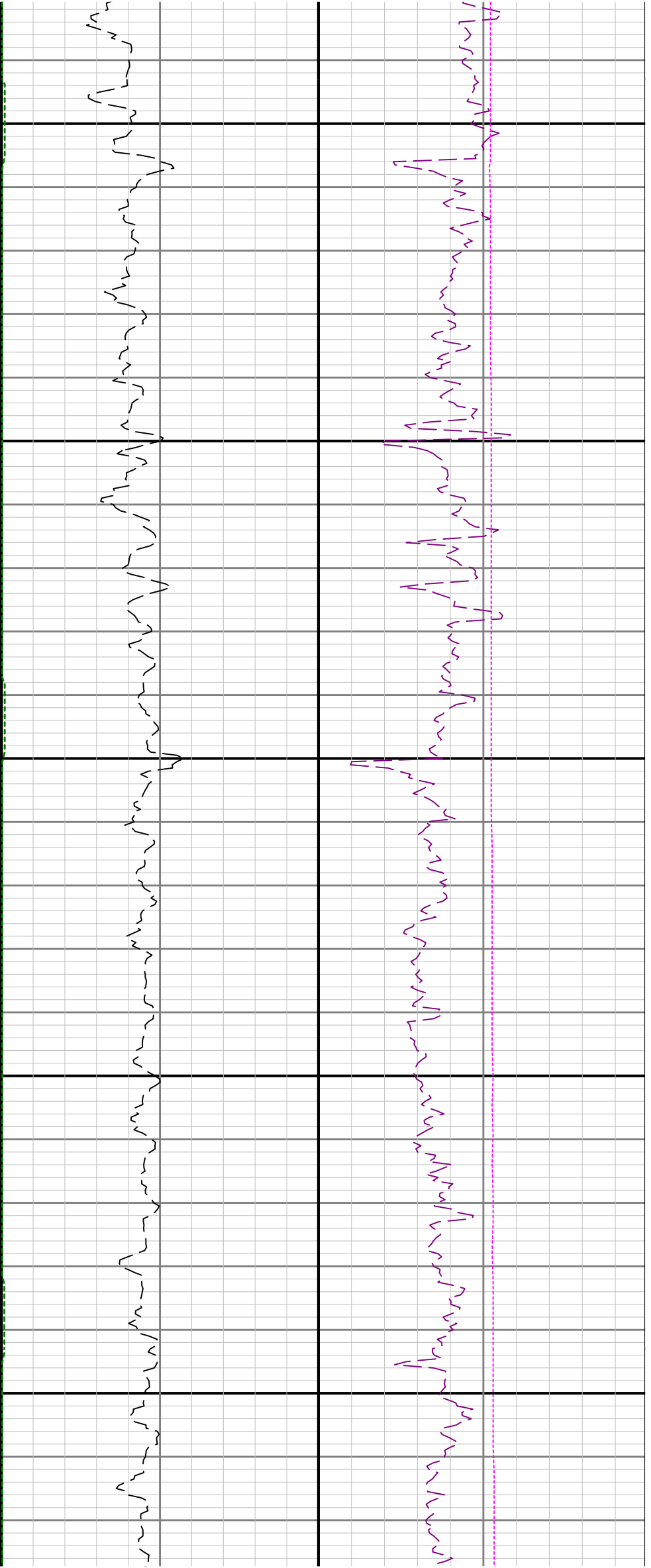

4600

4700

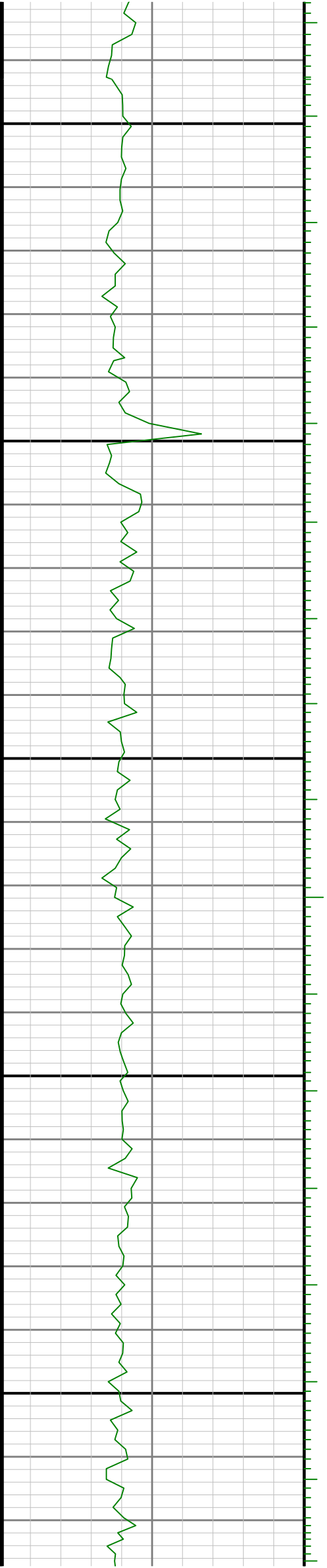

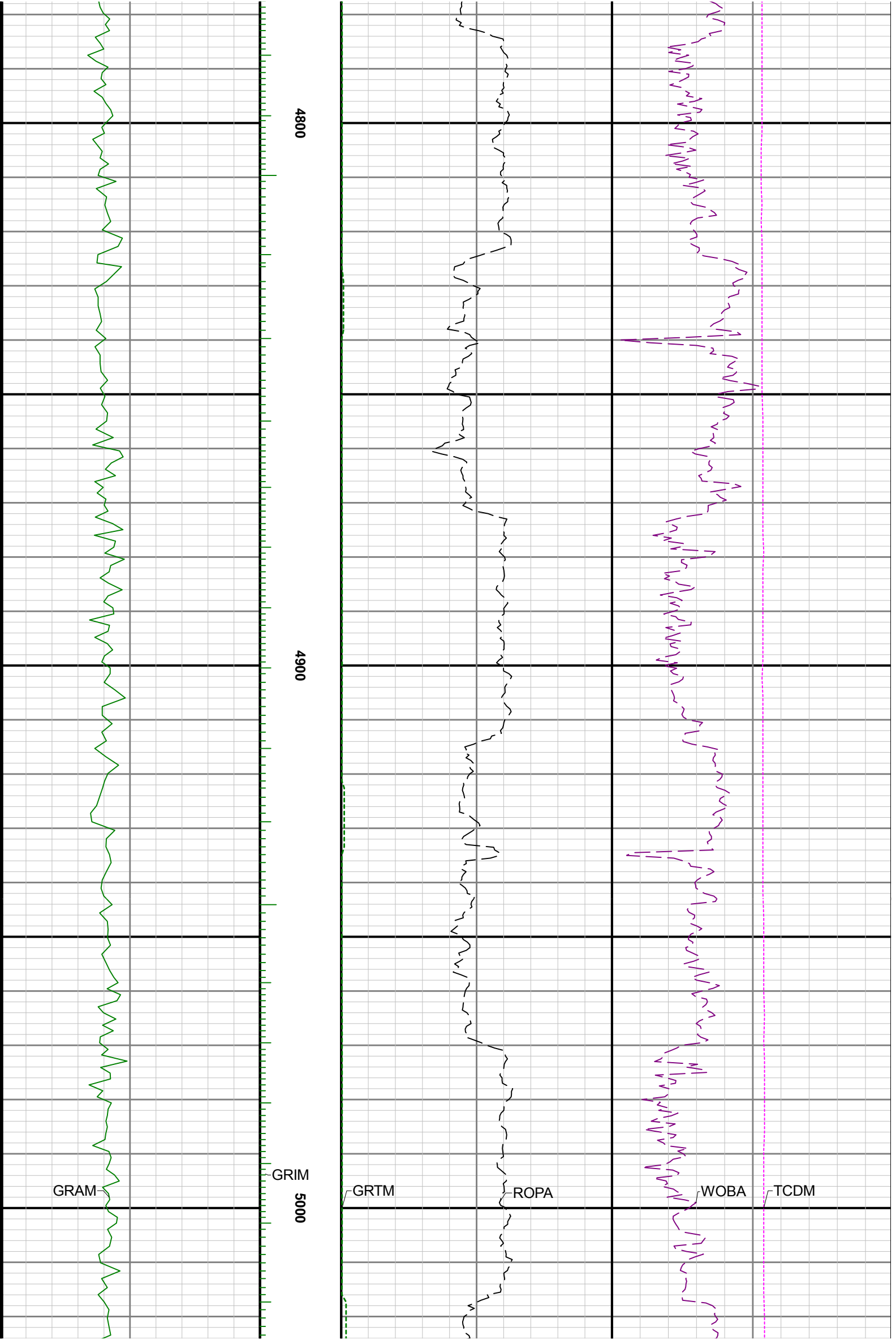

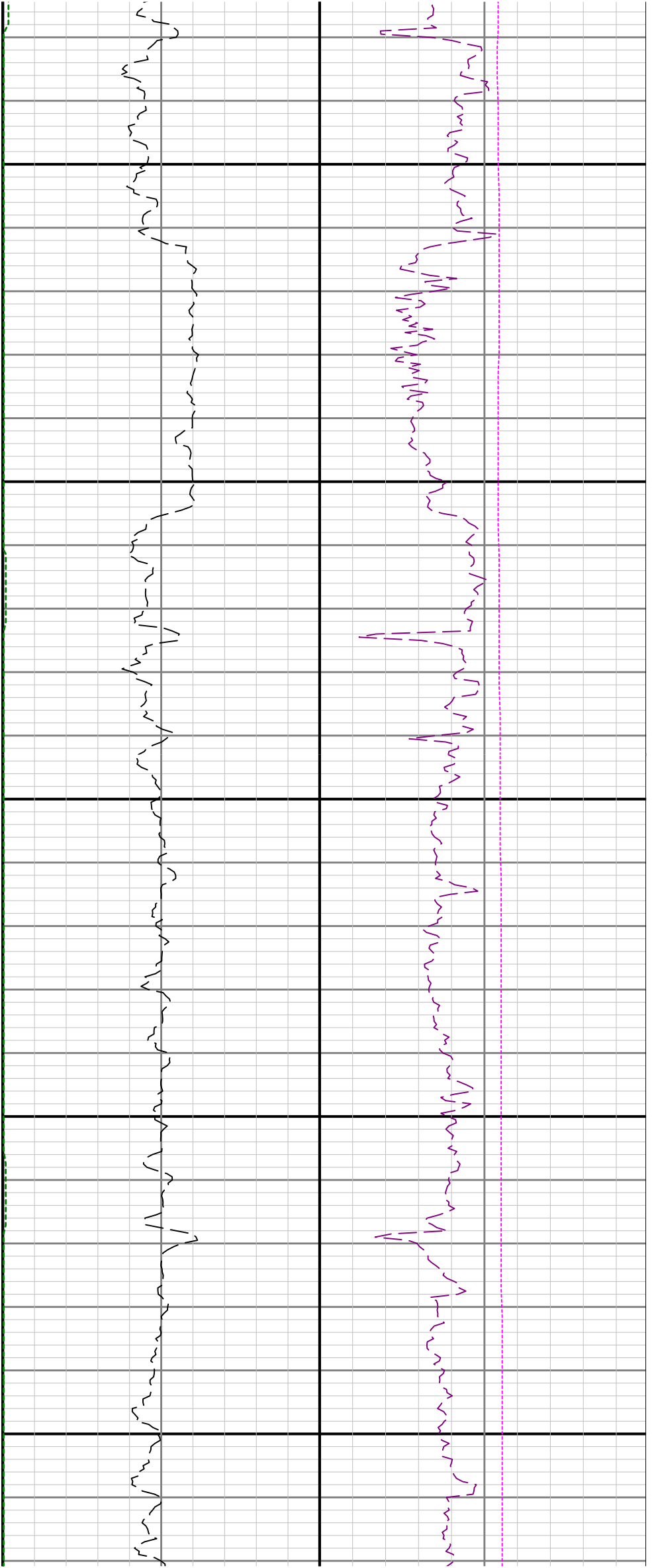

5100

5200

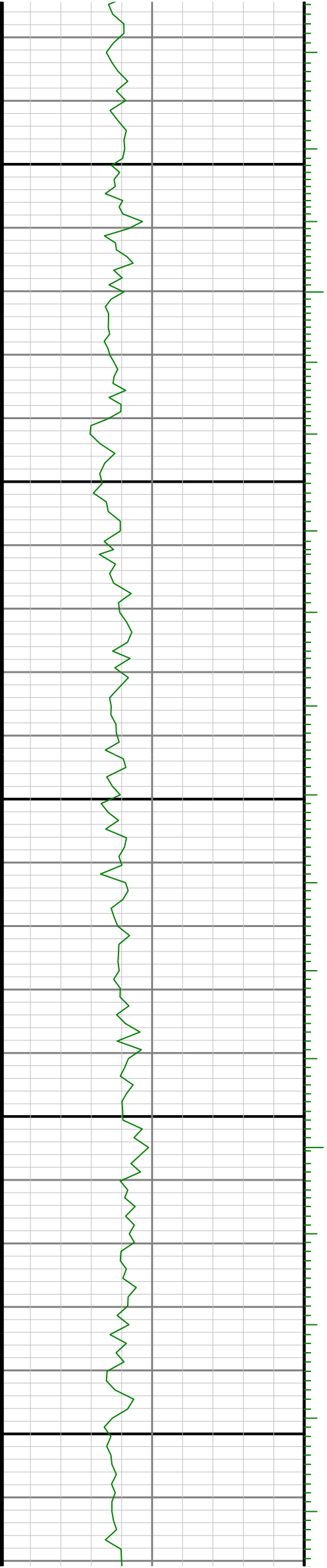

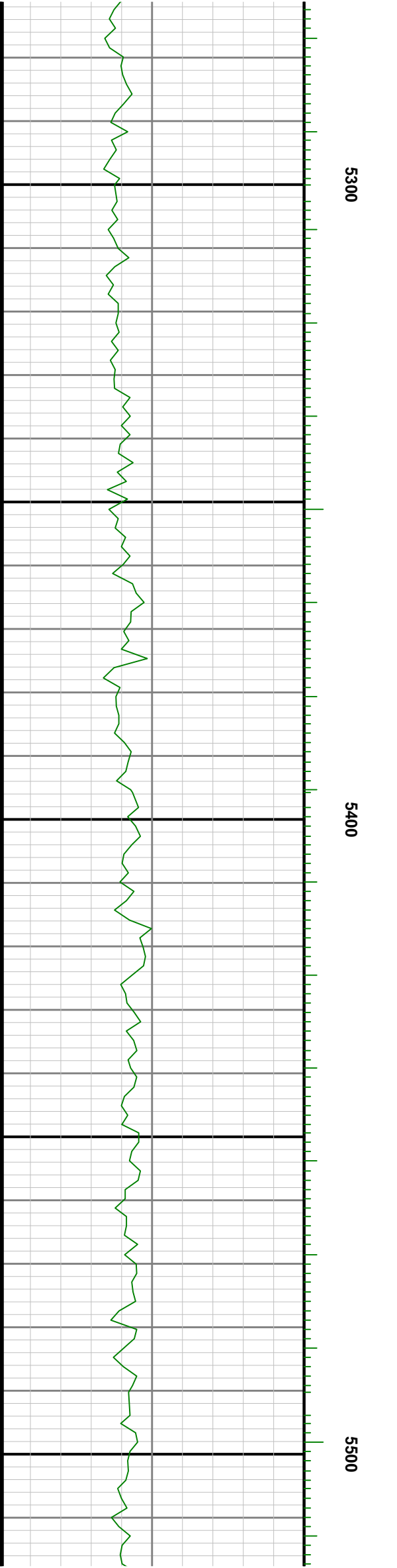
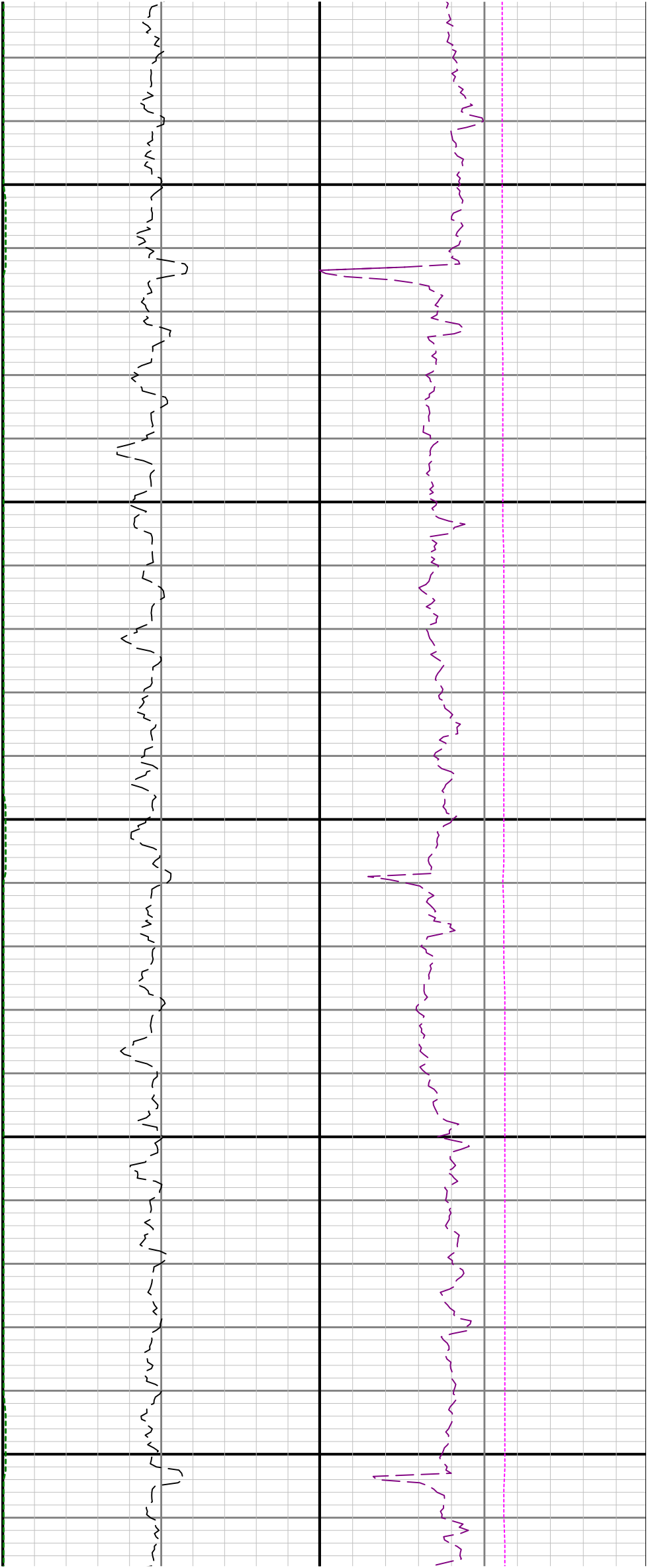

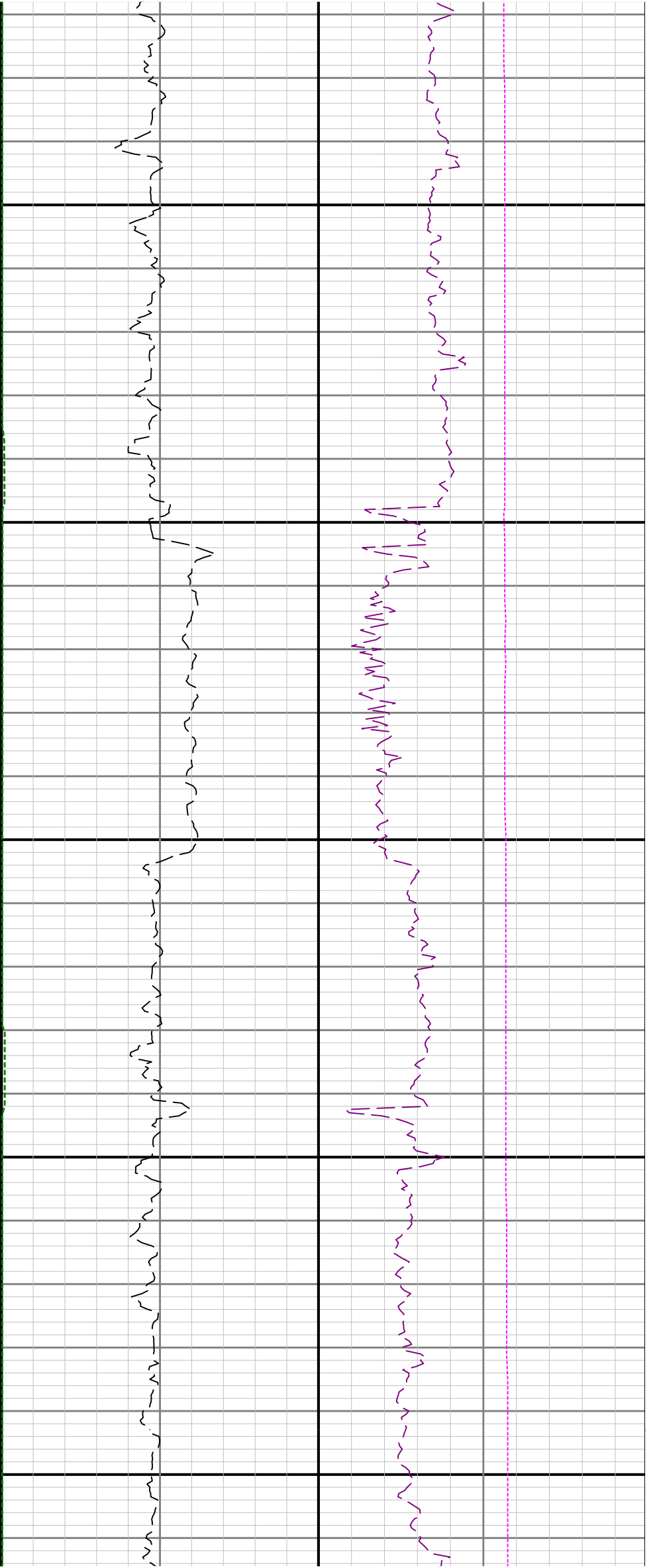

5600

5700

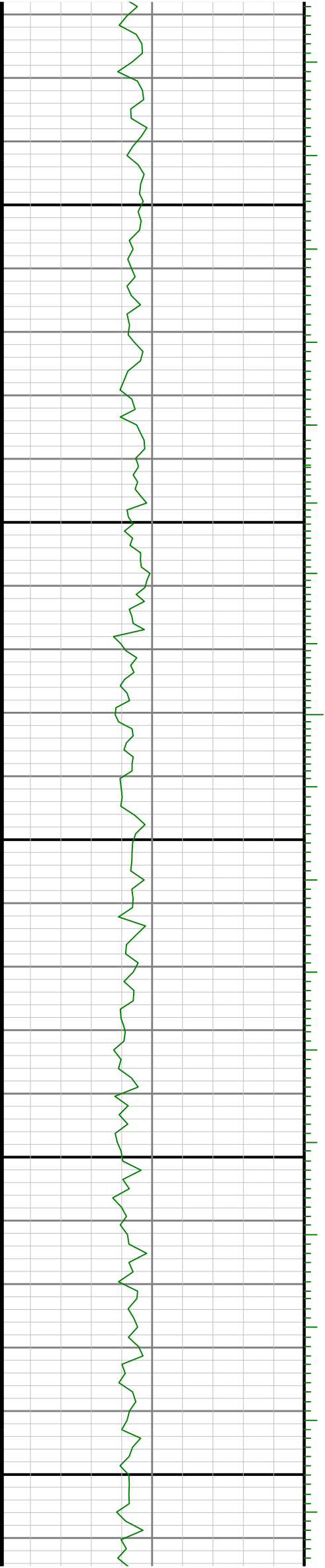

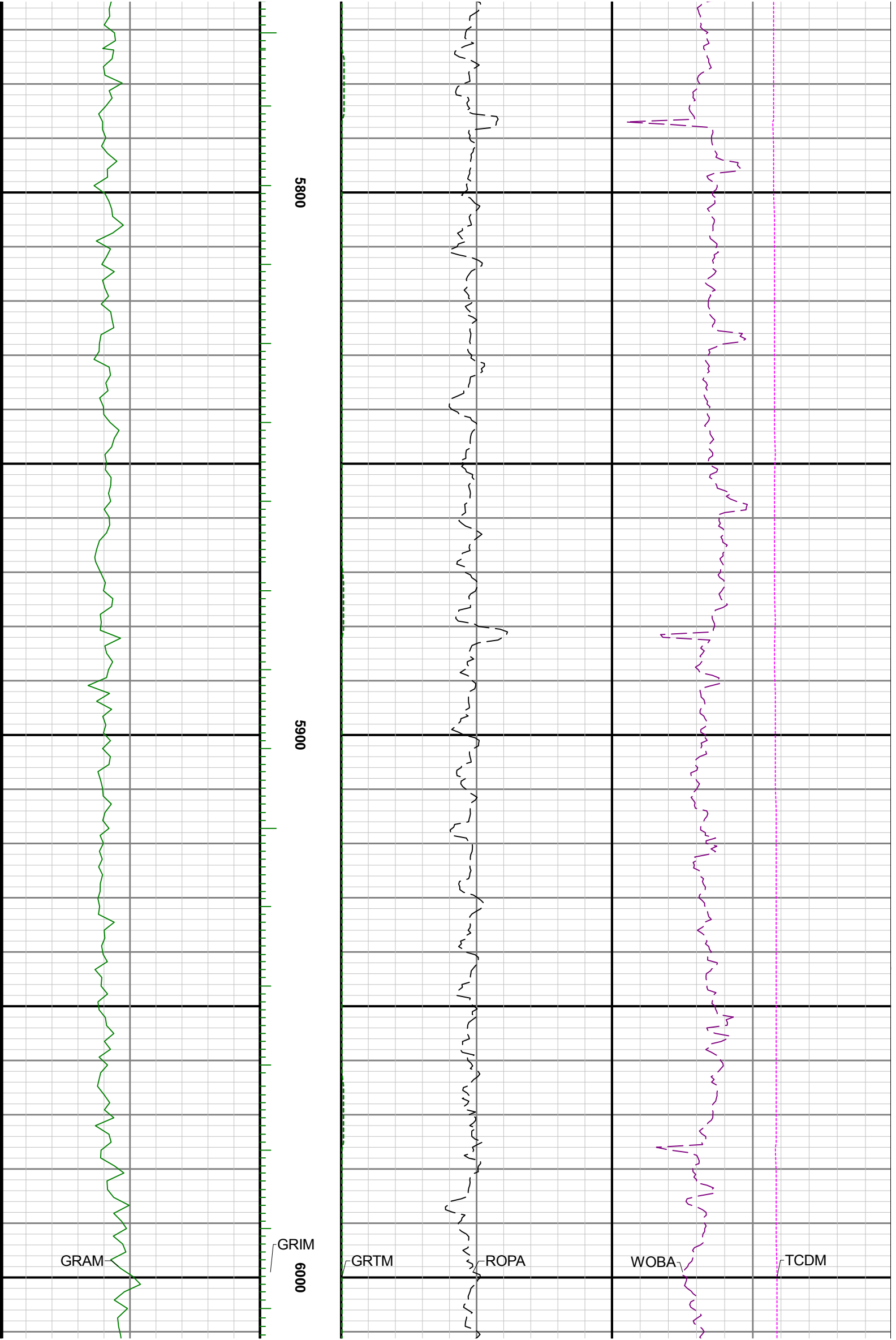

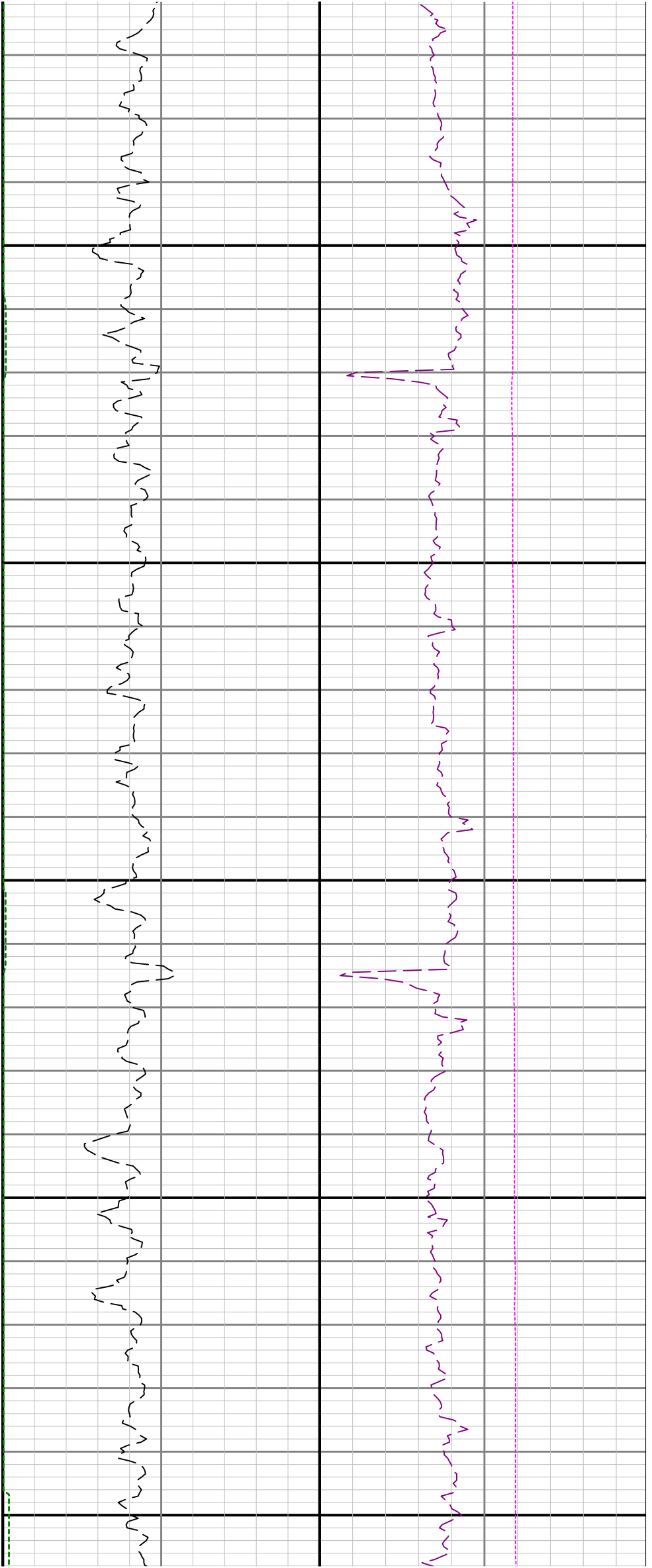

6100

6200

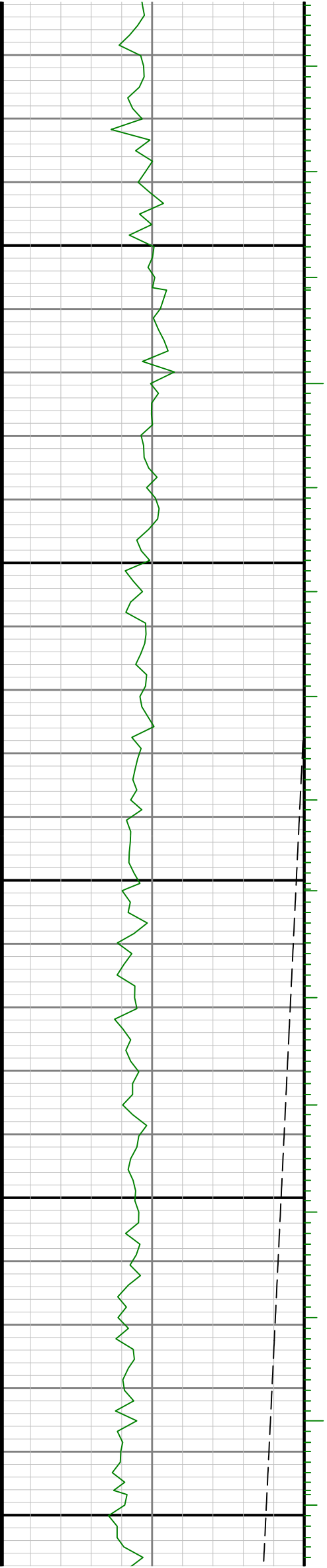

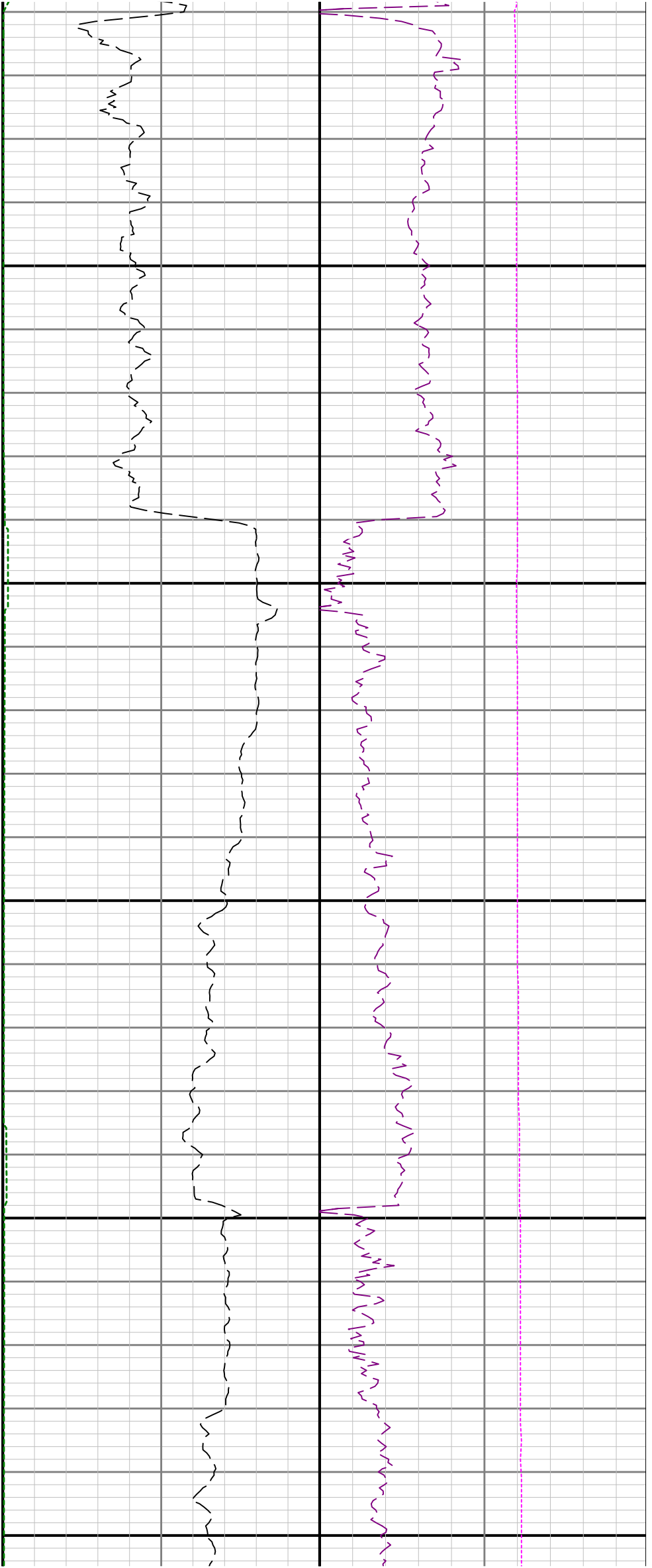

6300

6400

6500

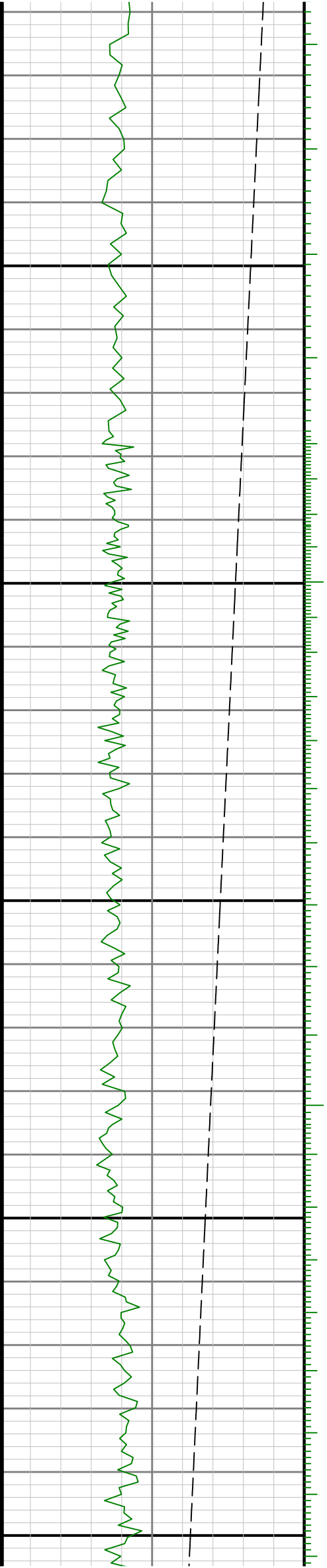

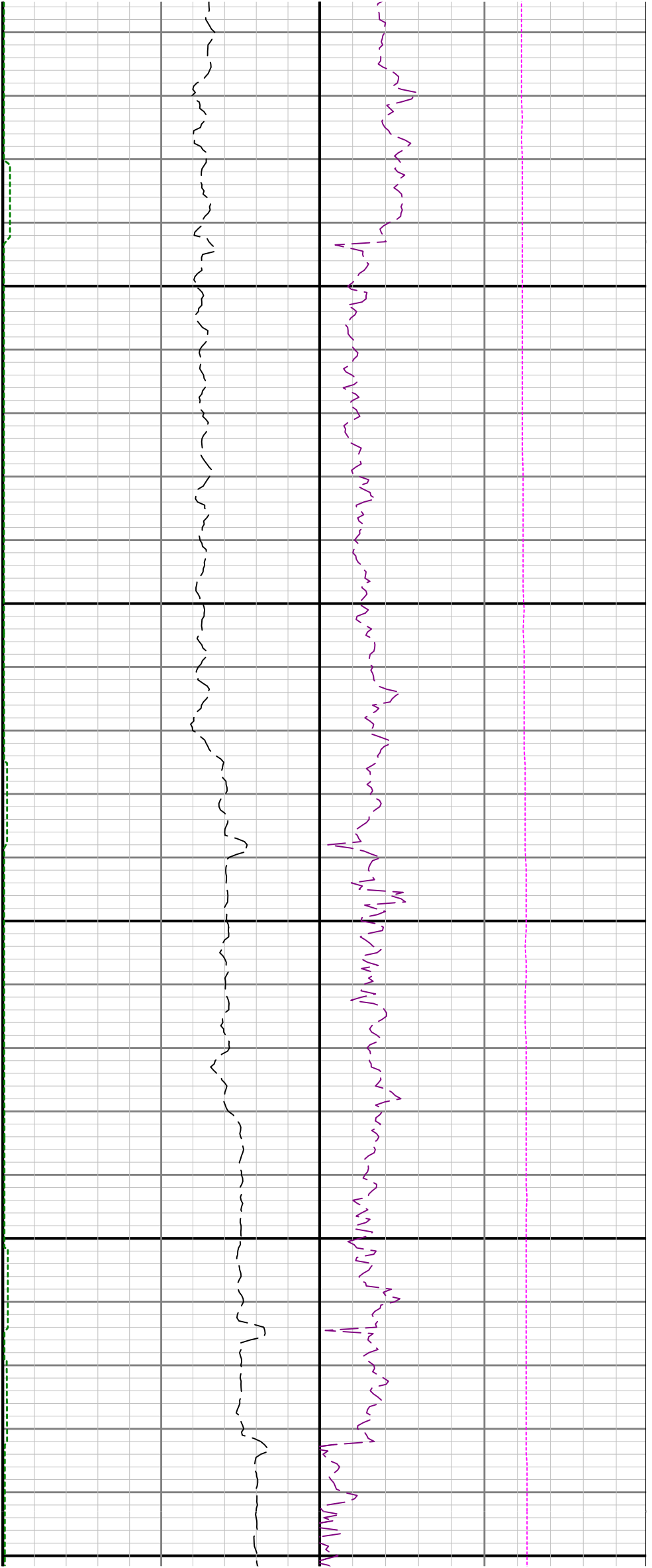

6600

6700

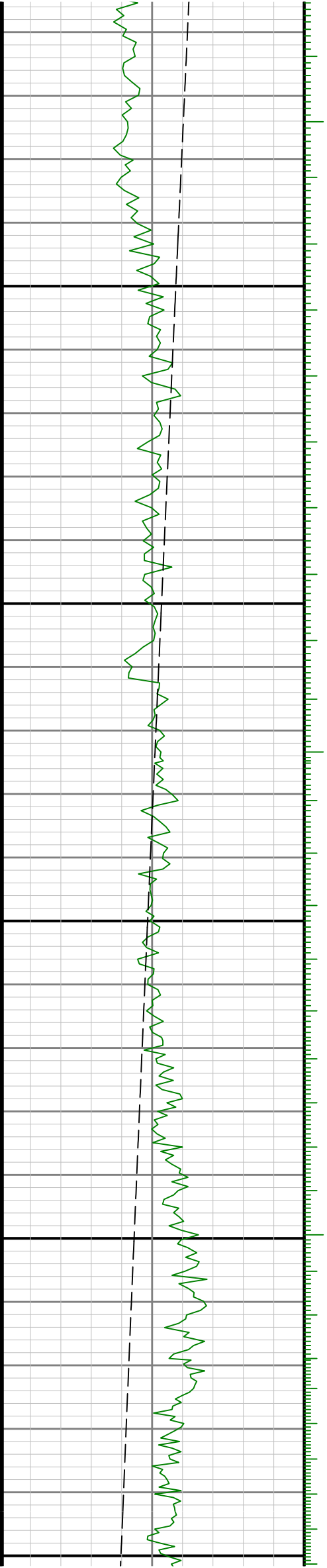

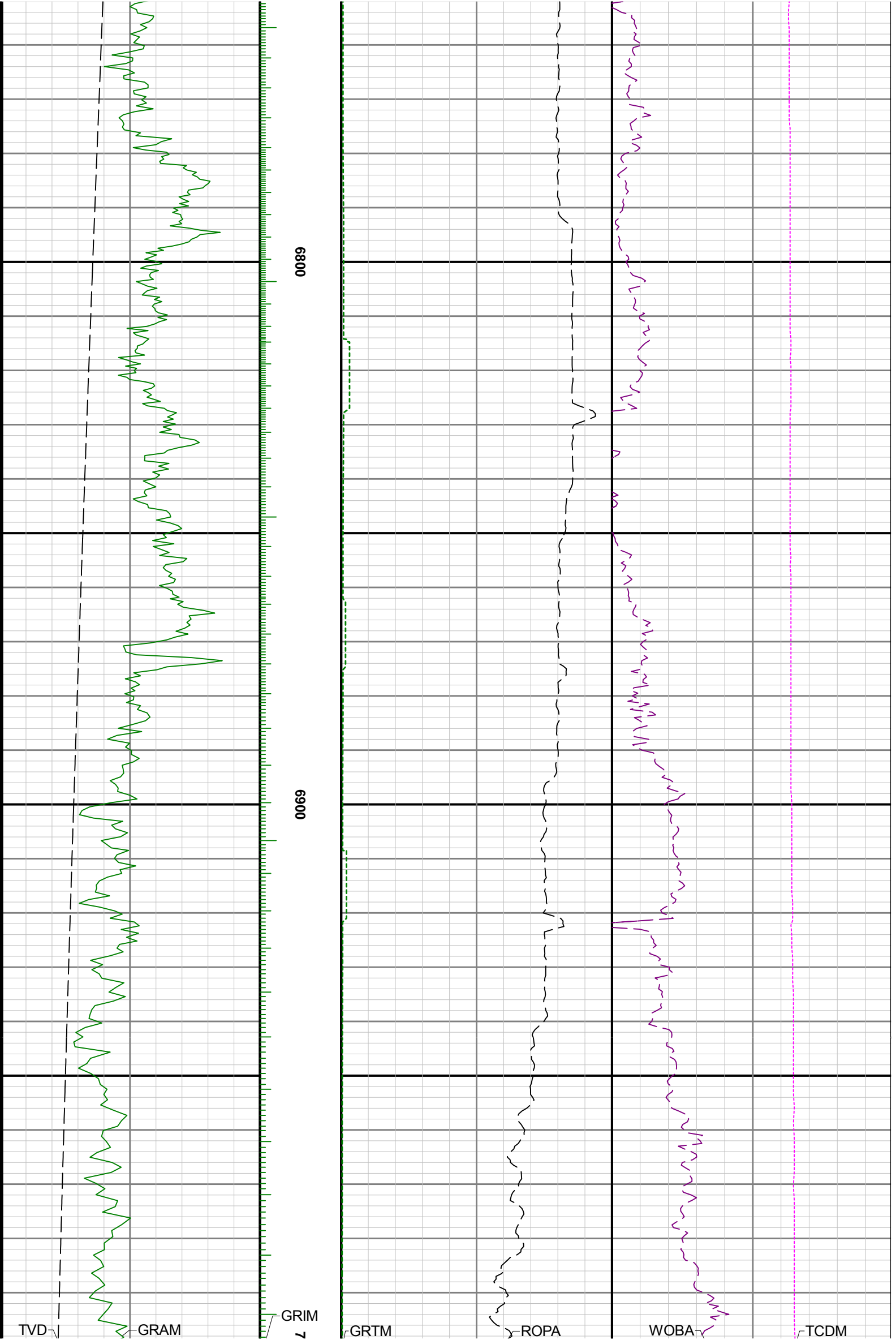

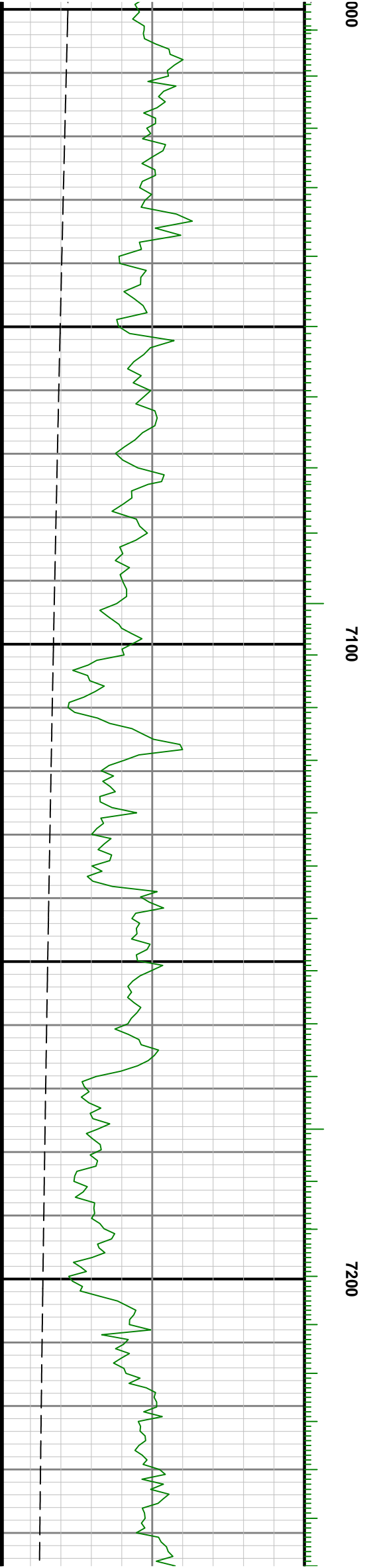
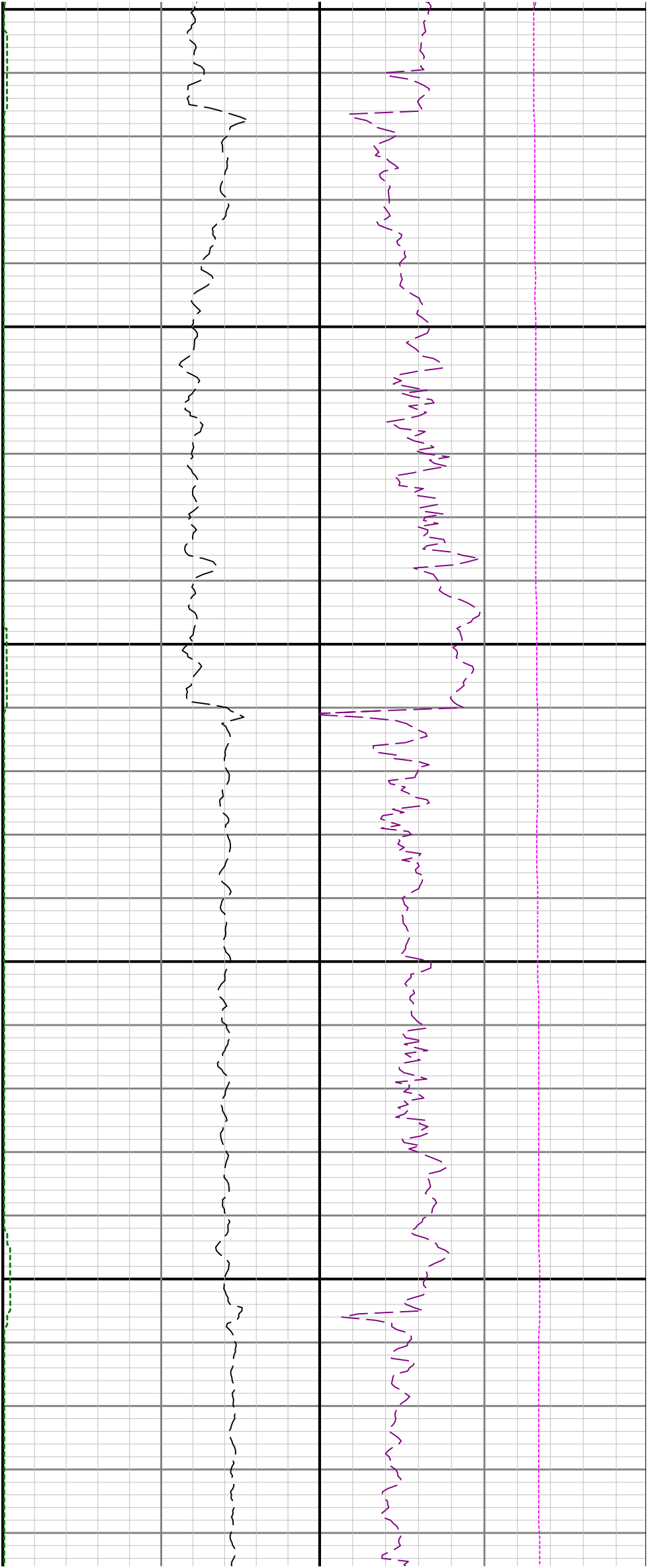

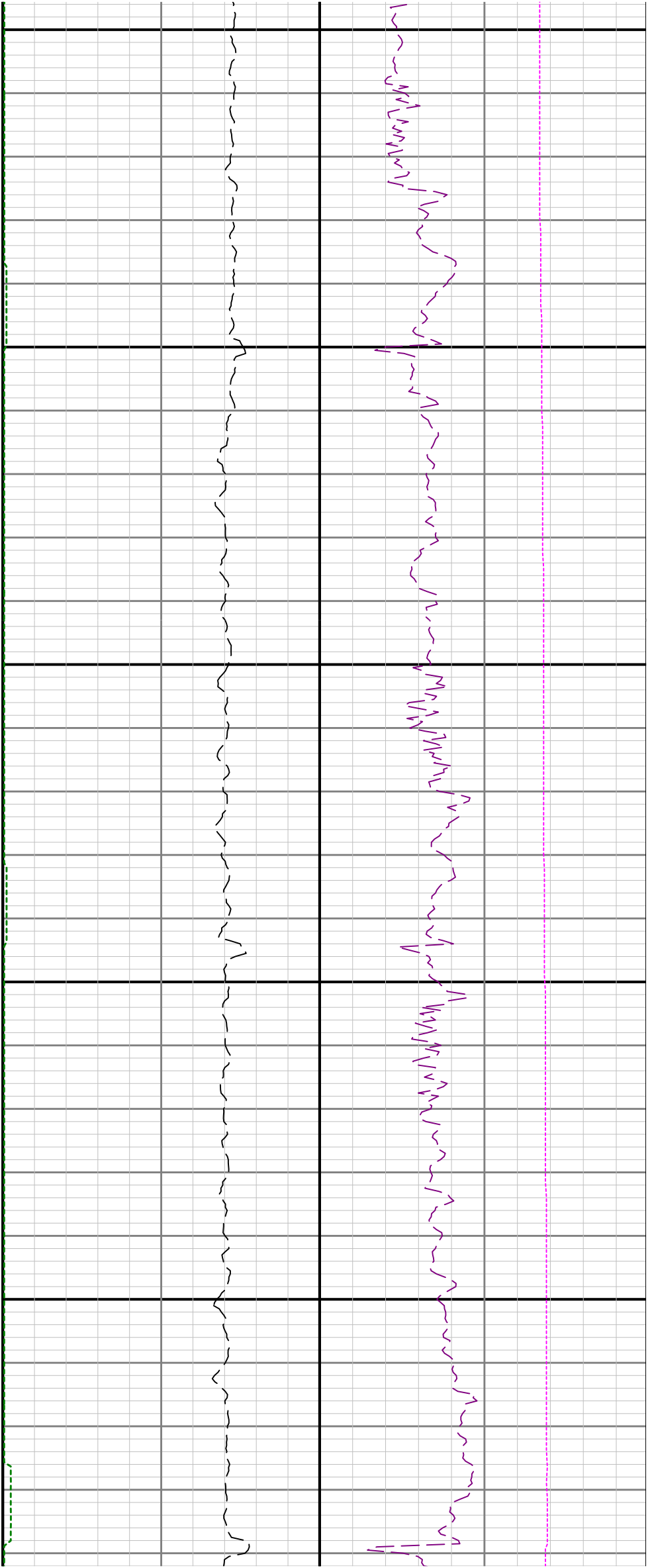

7300

7400

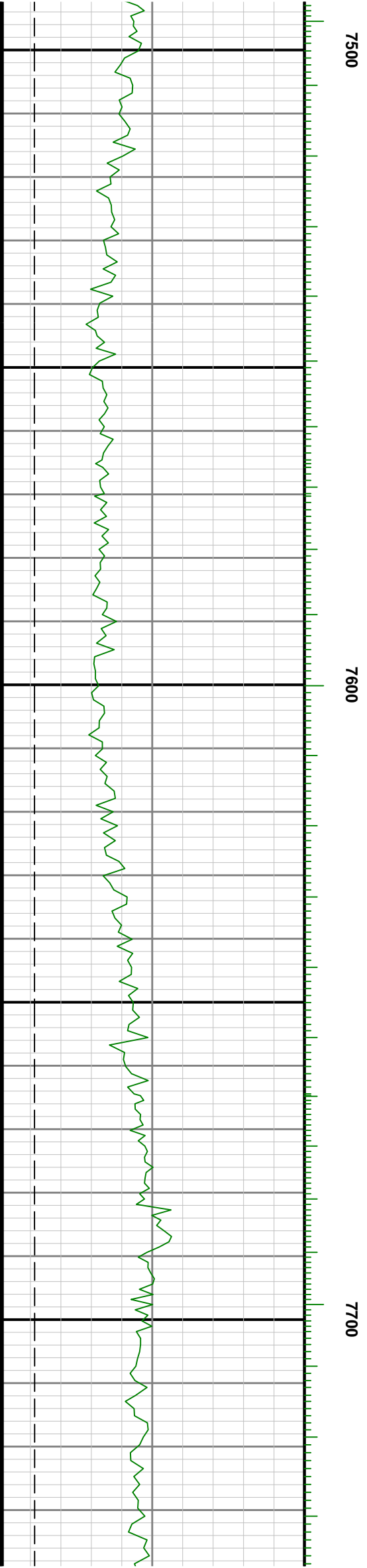
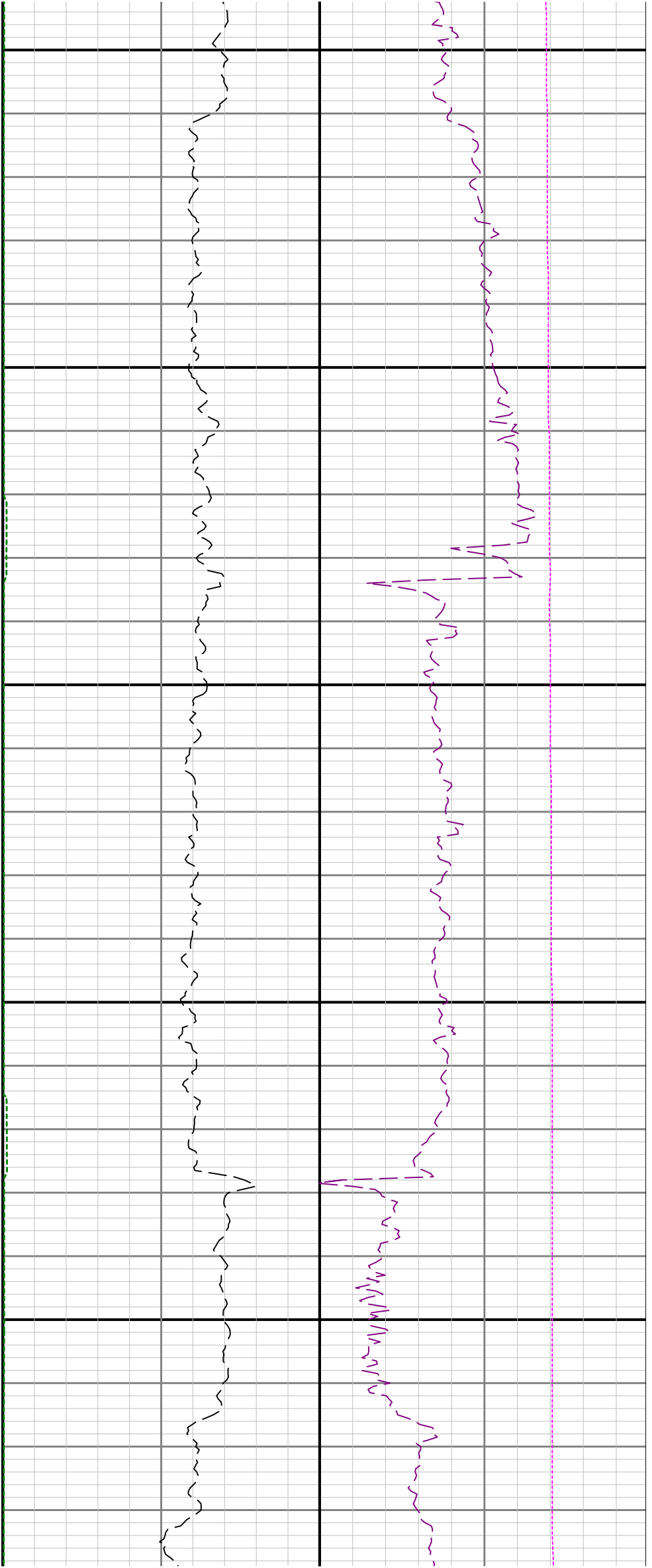

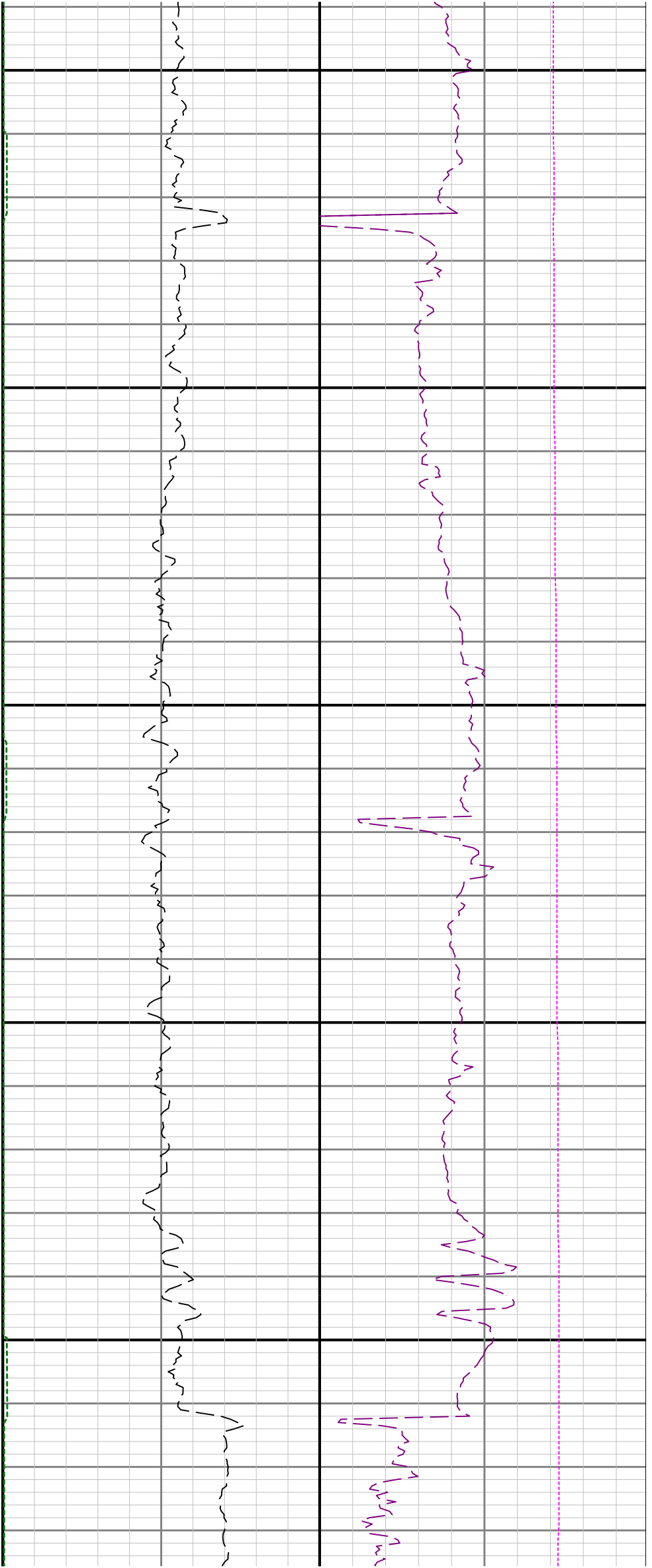

7800

7900

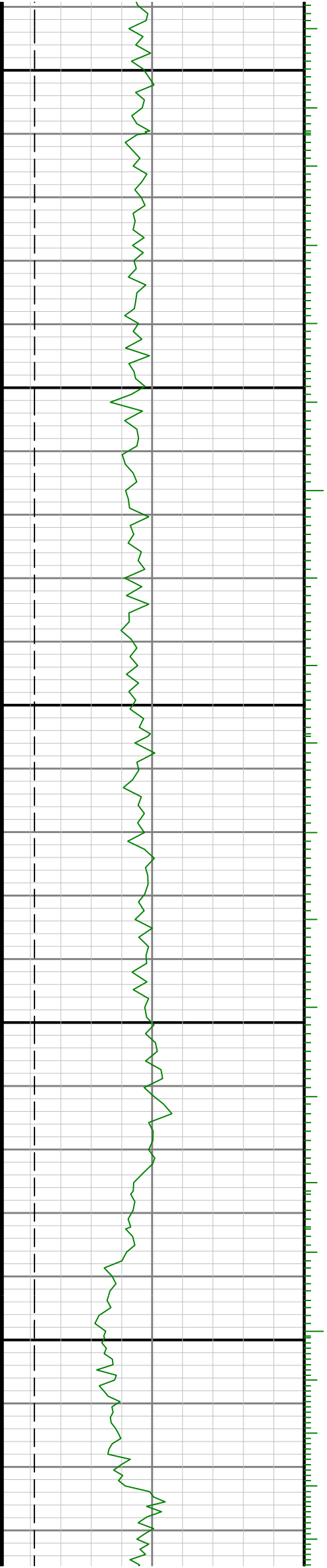

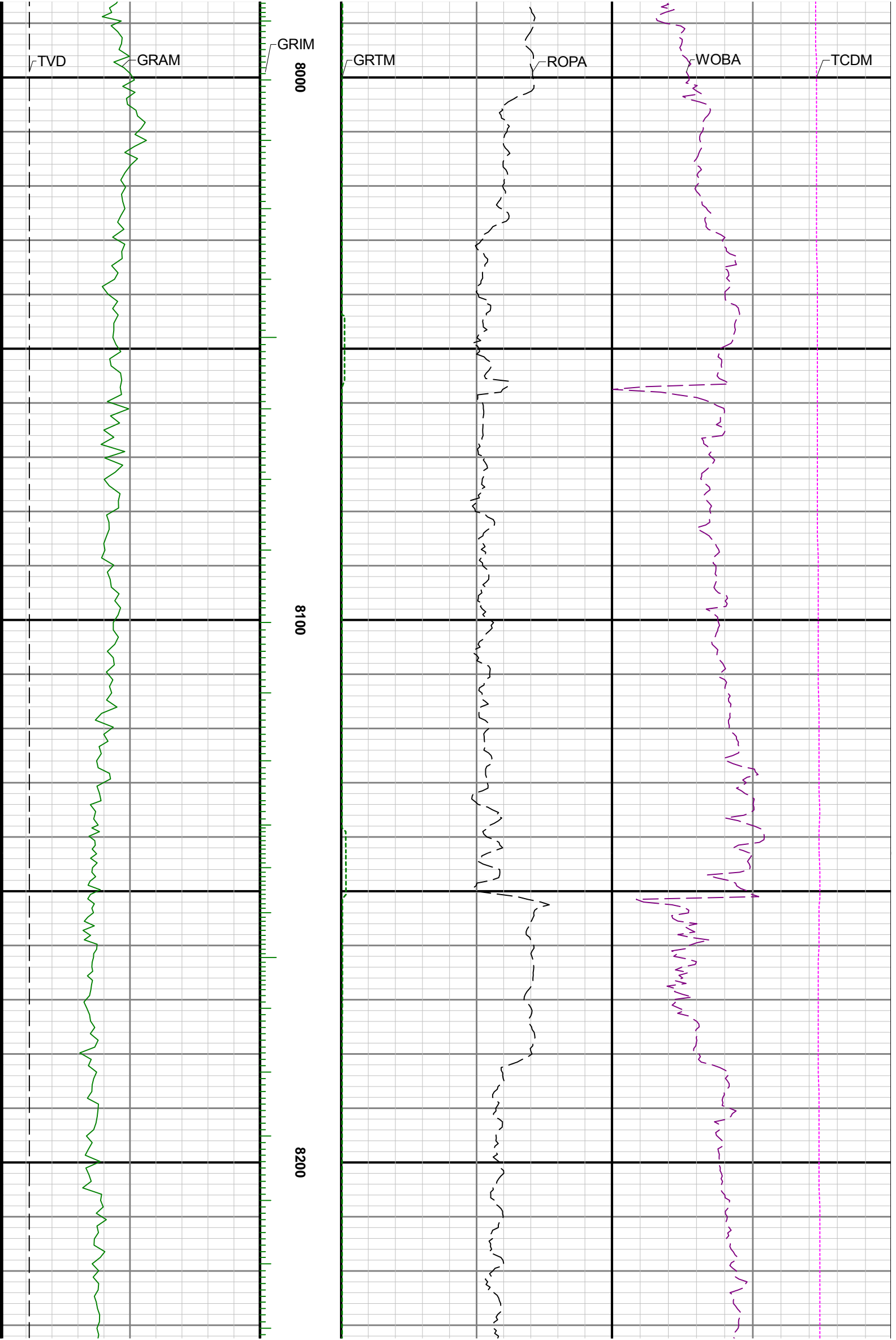

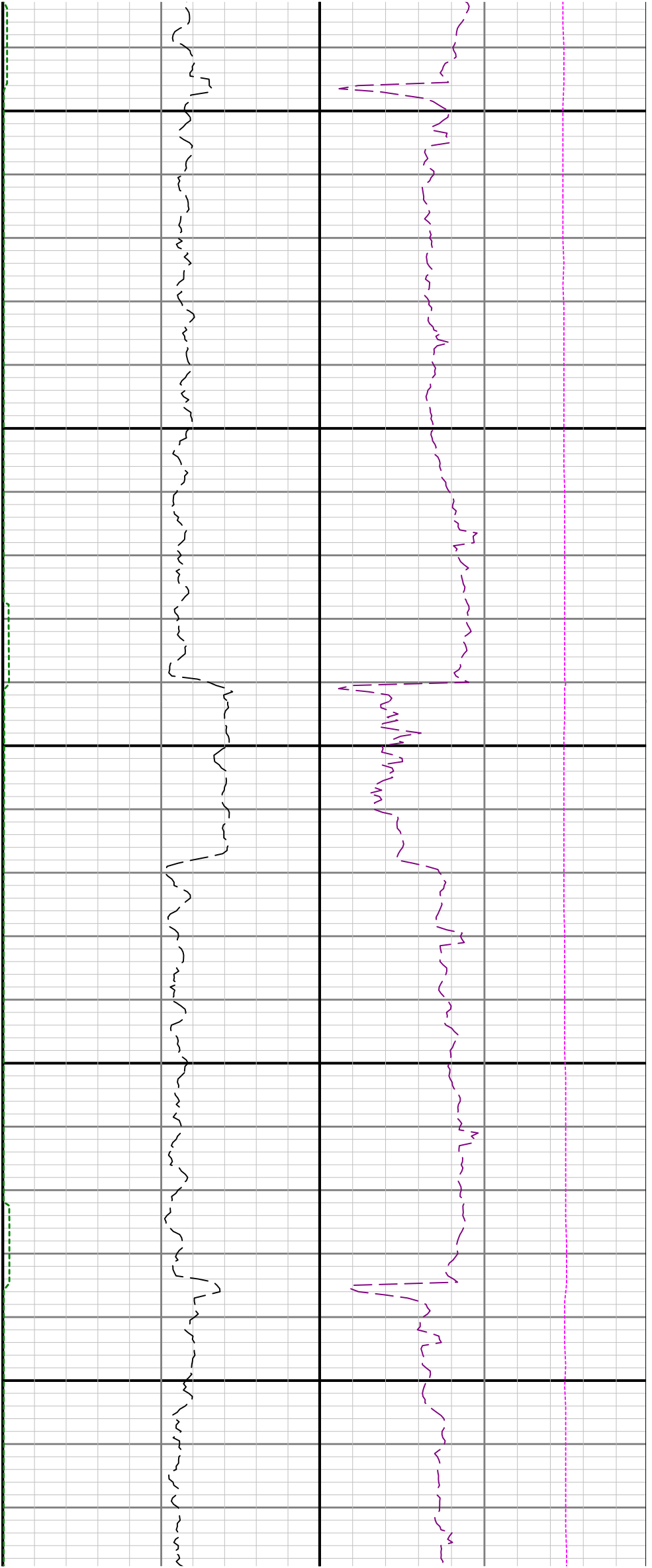

8300

8400

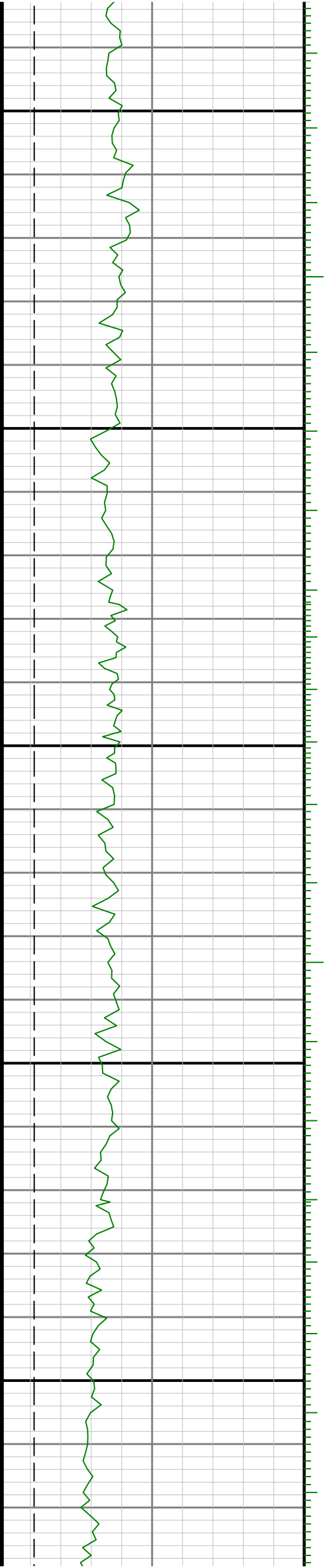

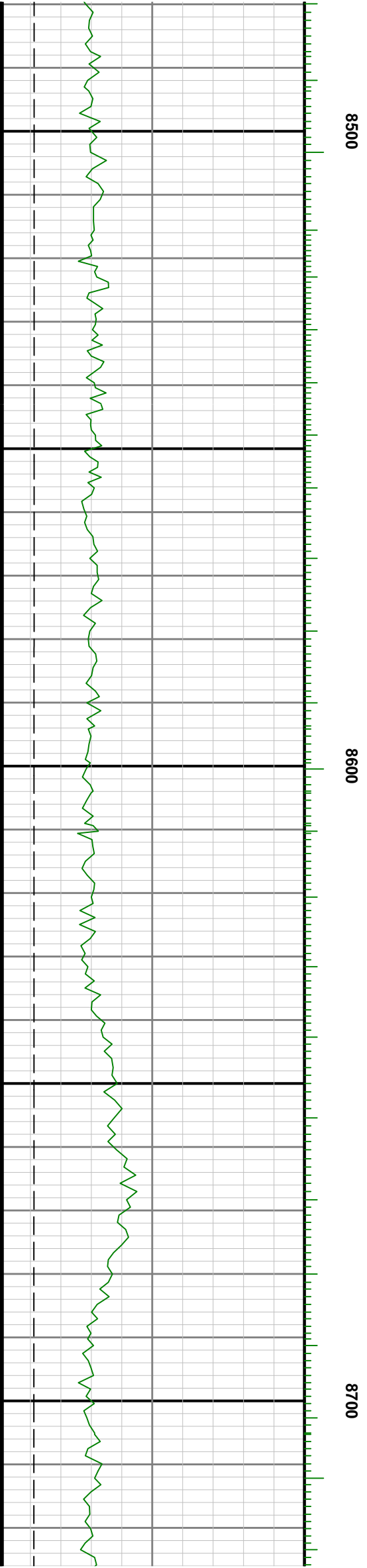
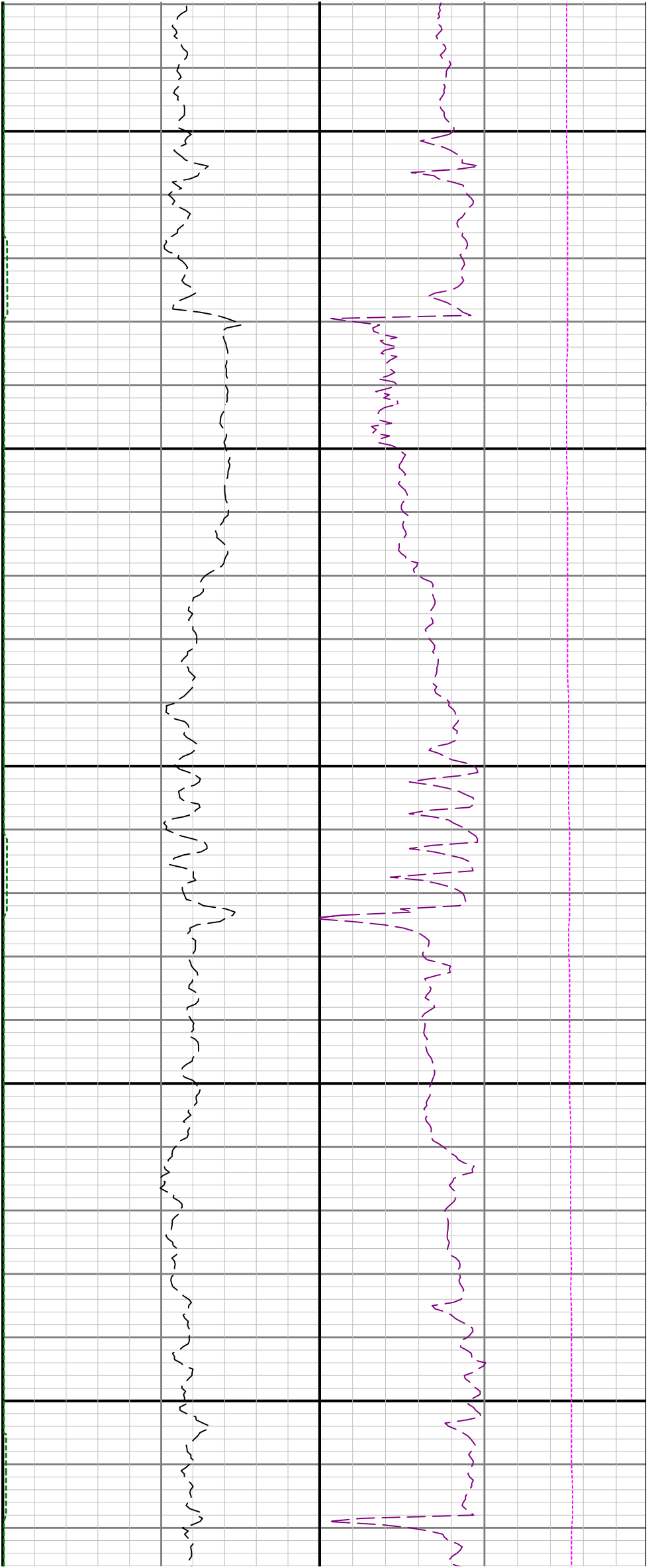

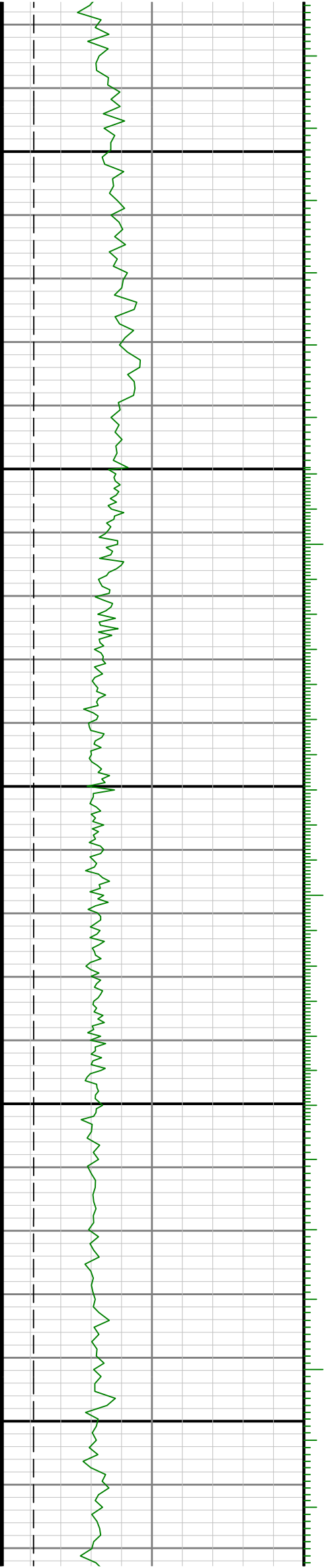

0088

0068

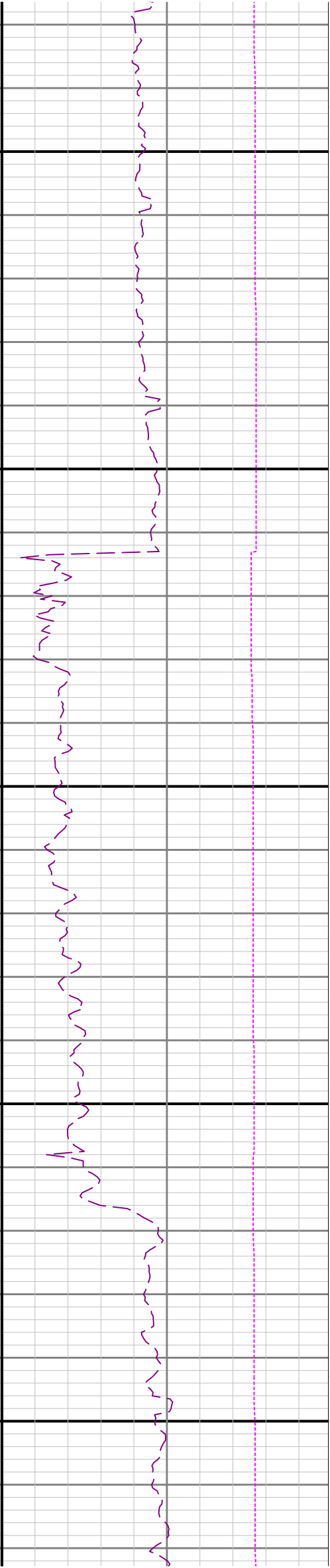

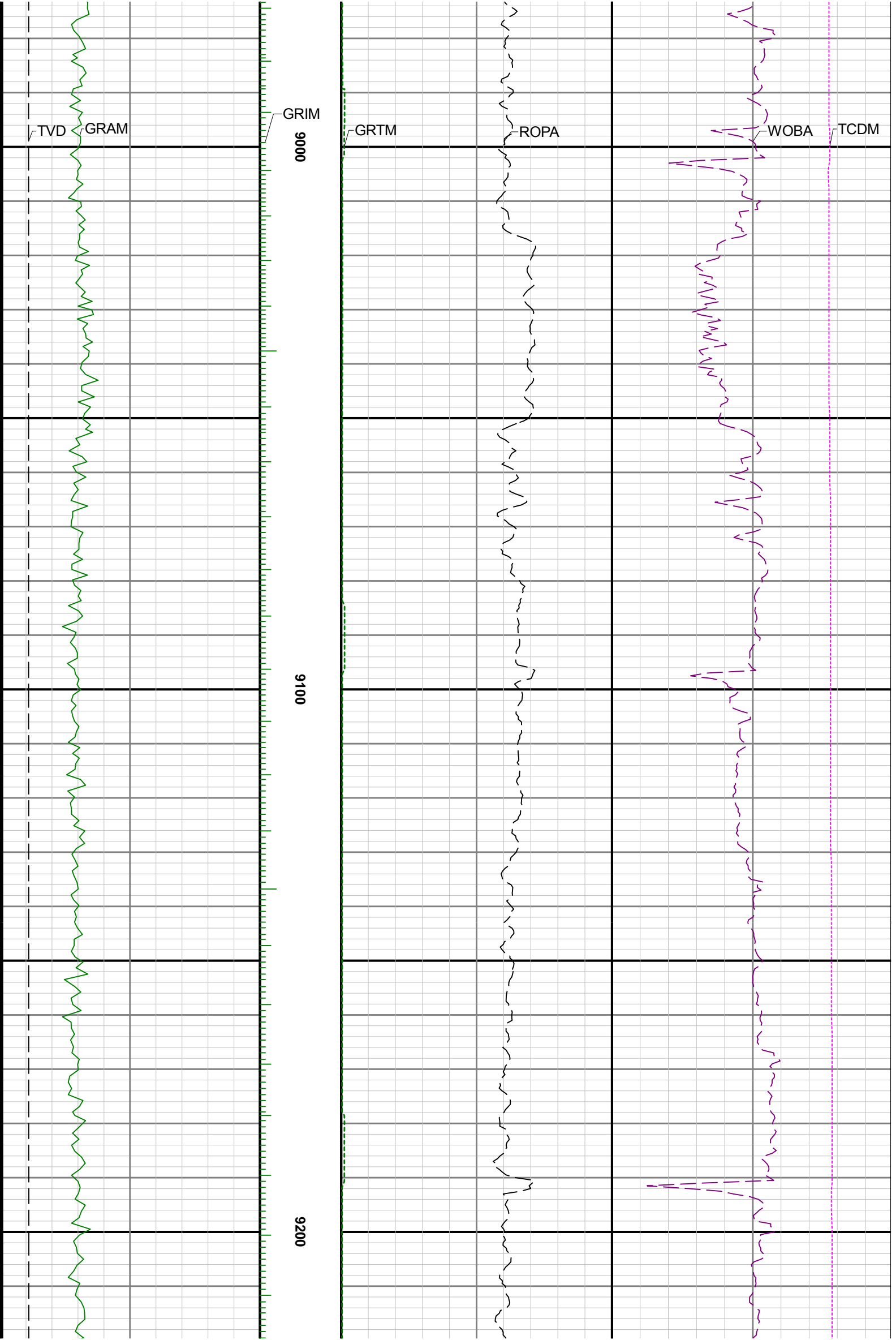

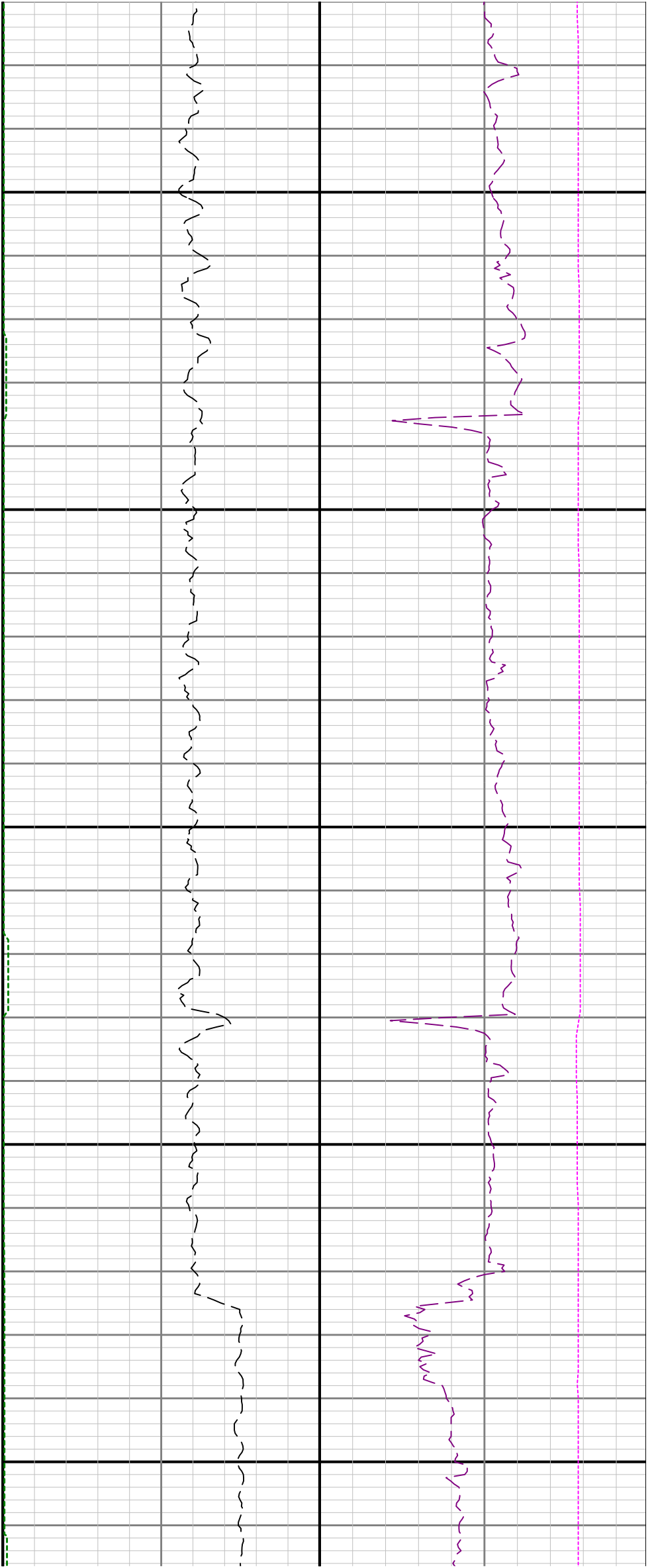

9300

9400

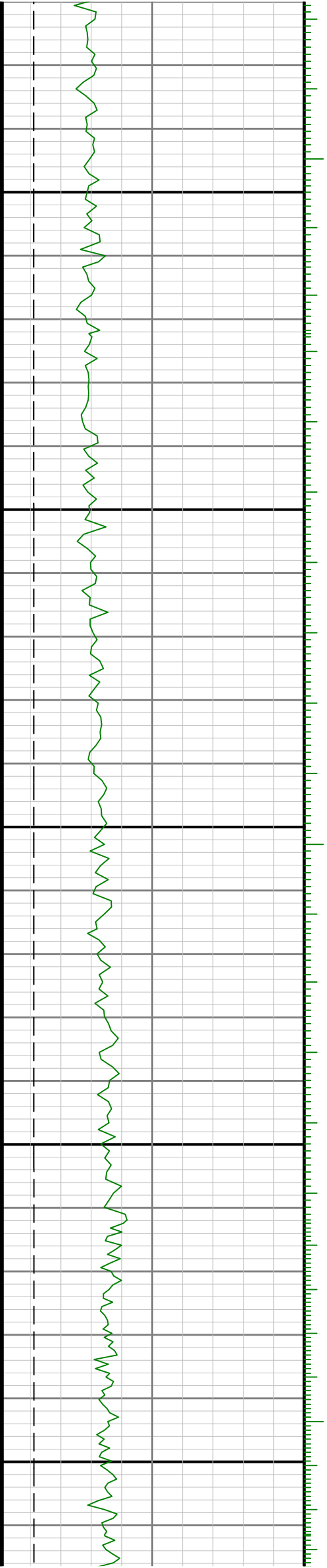

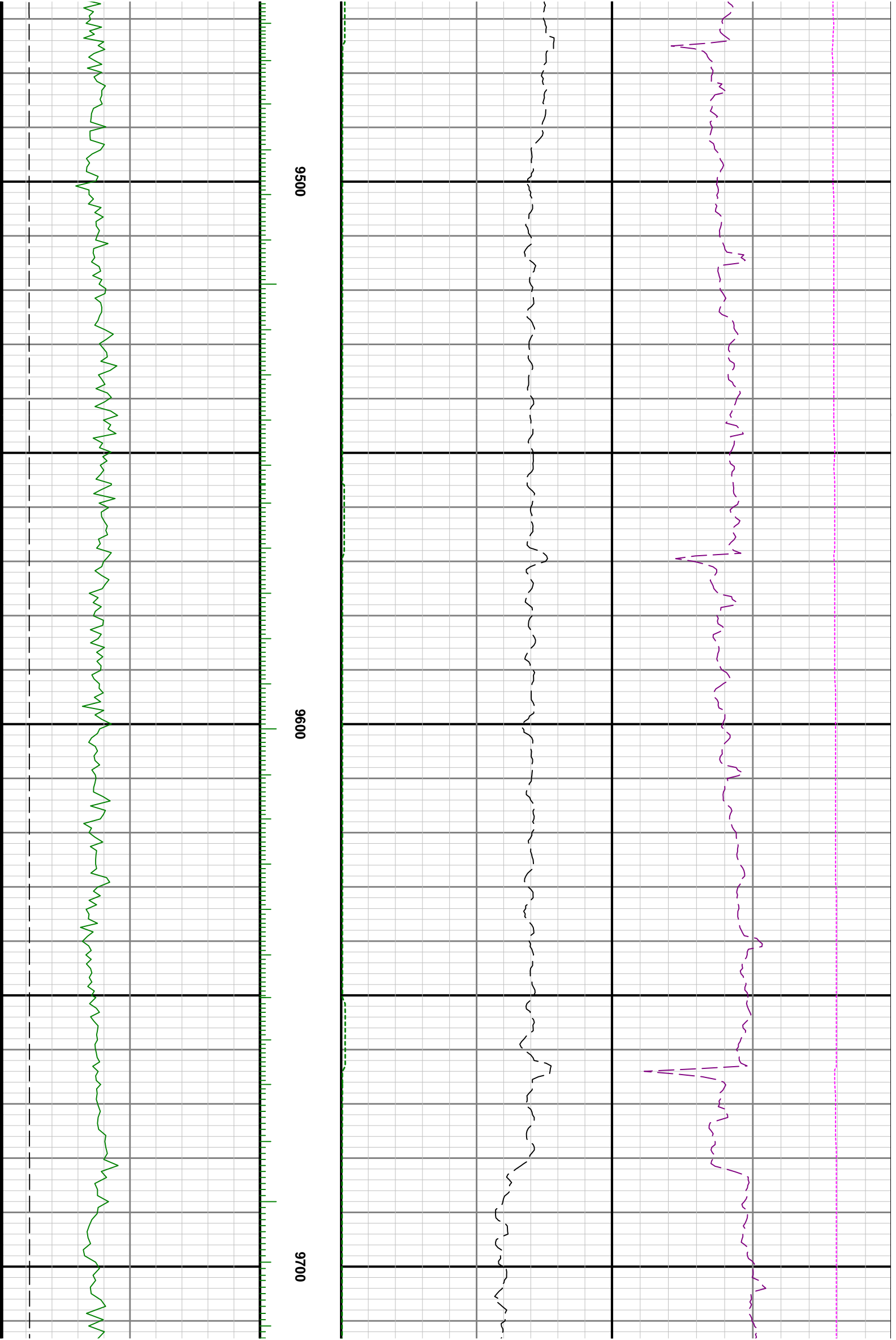

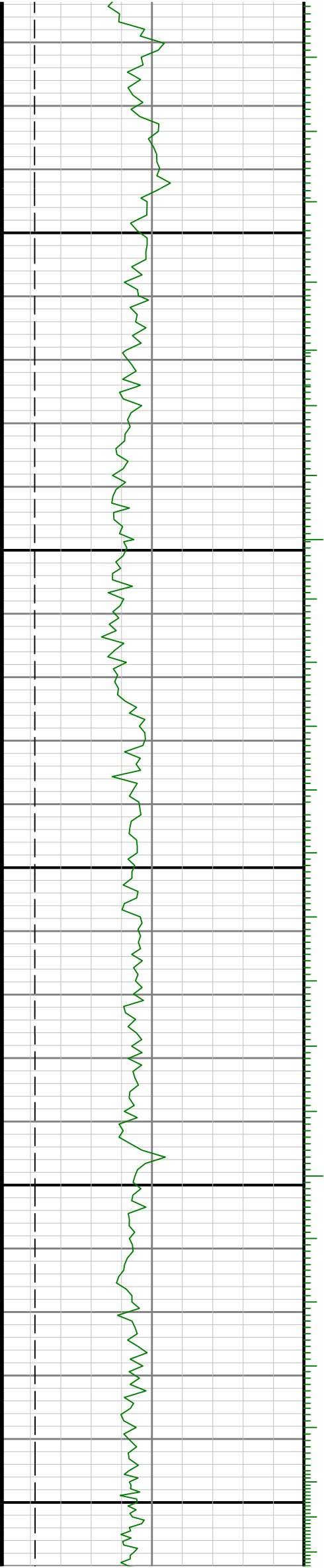

0066

0086

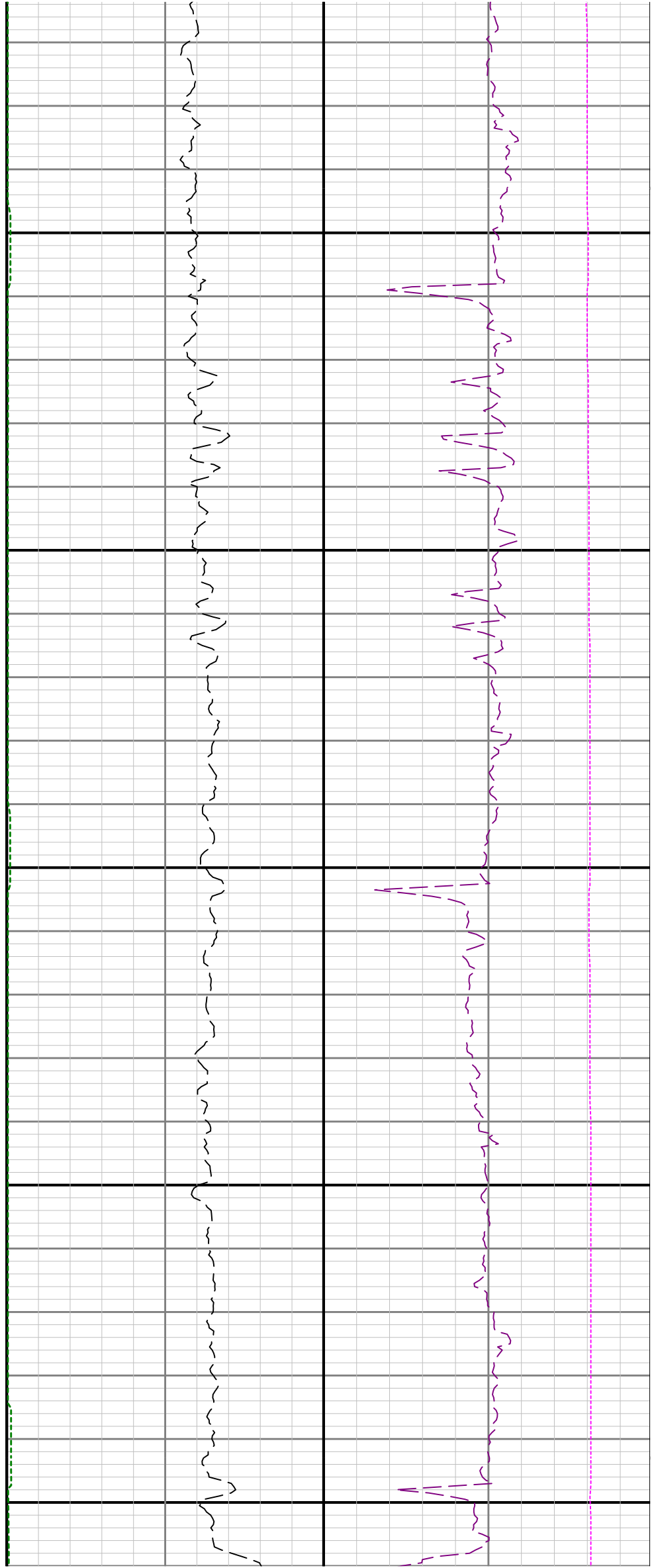

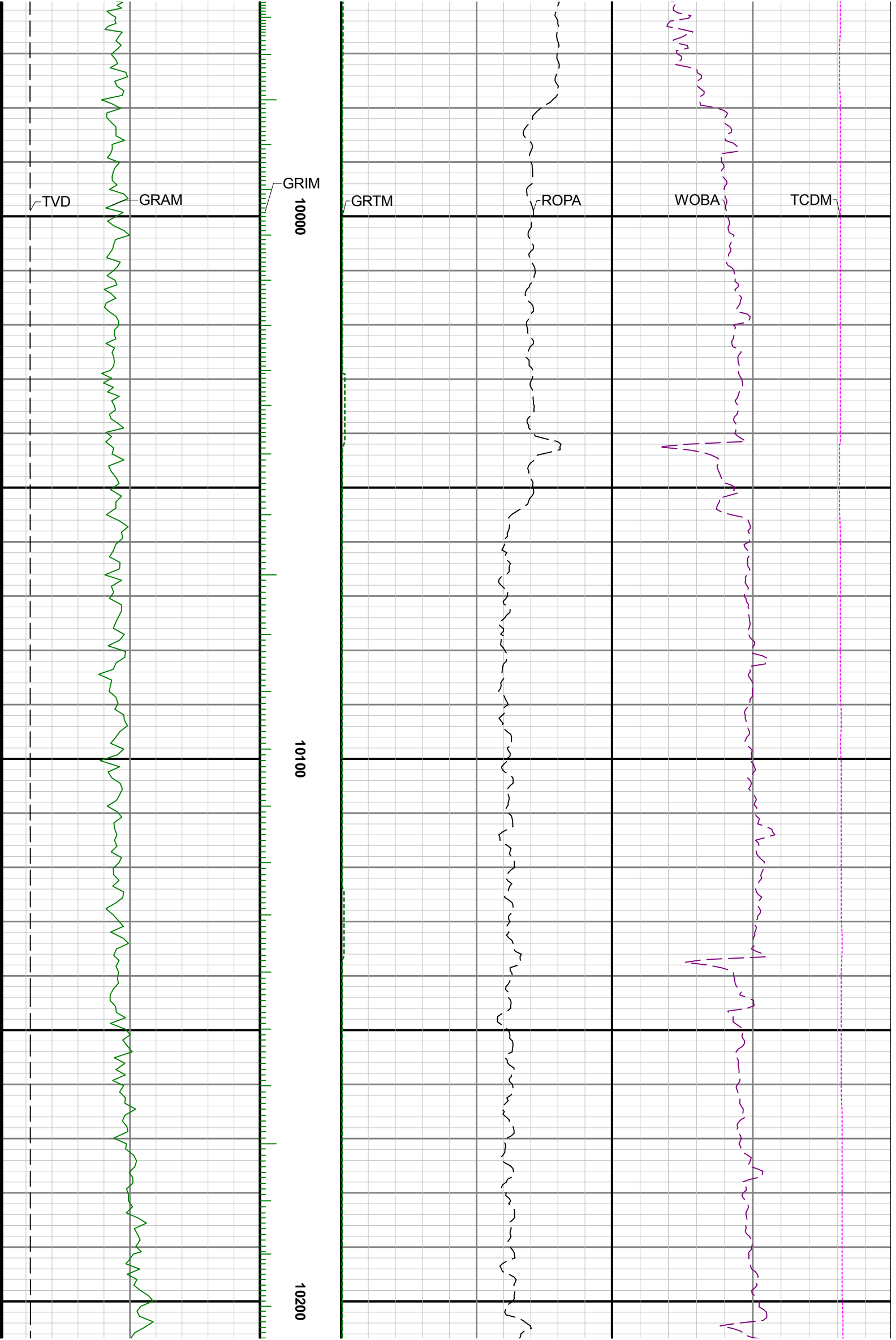

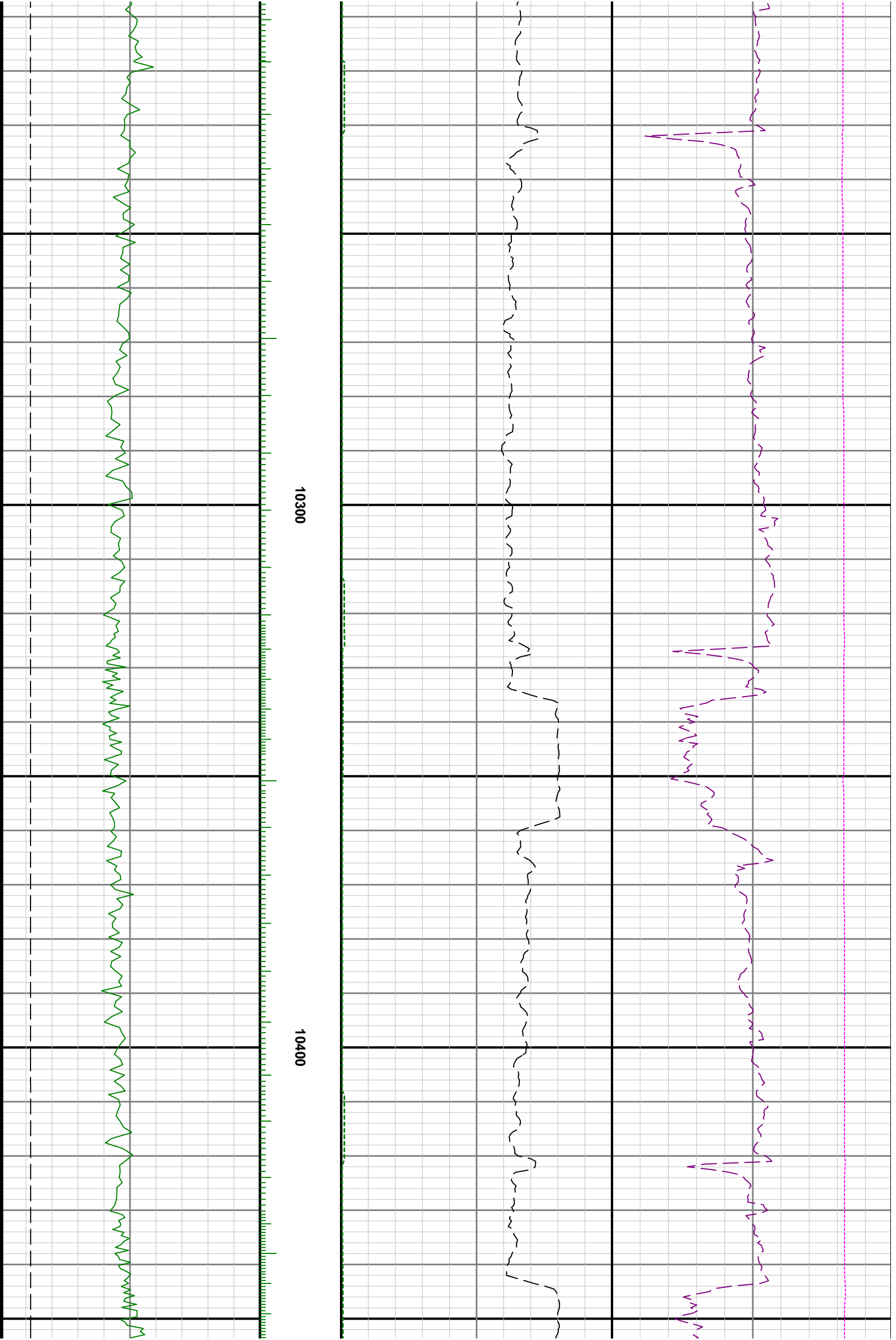

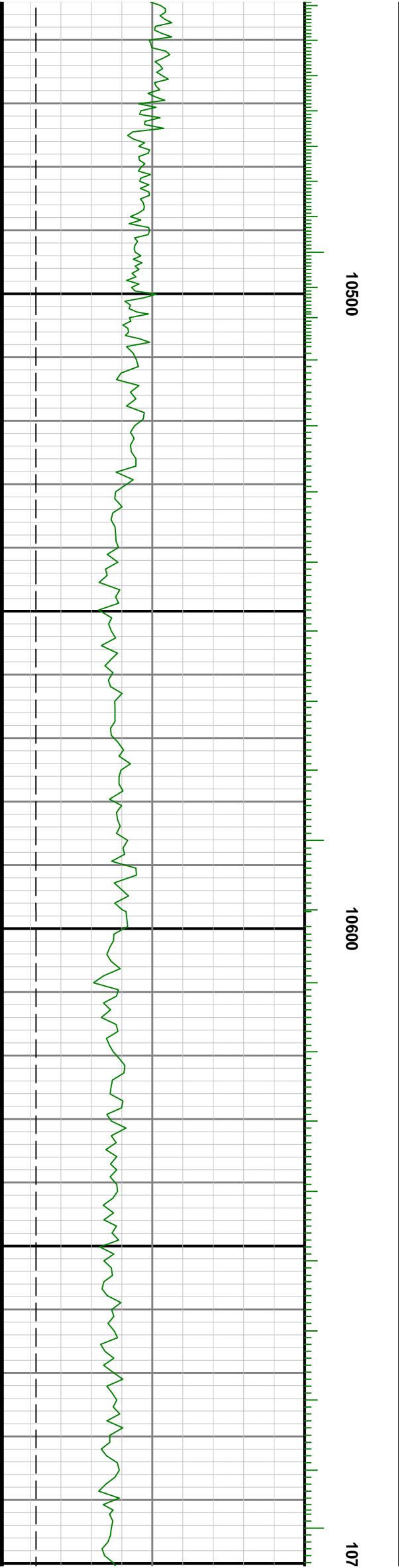
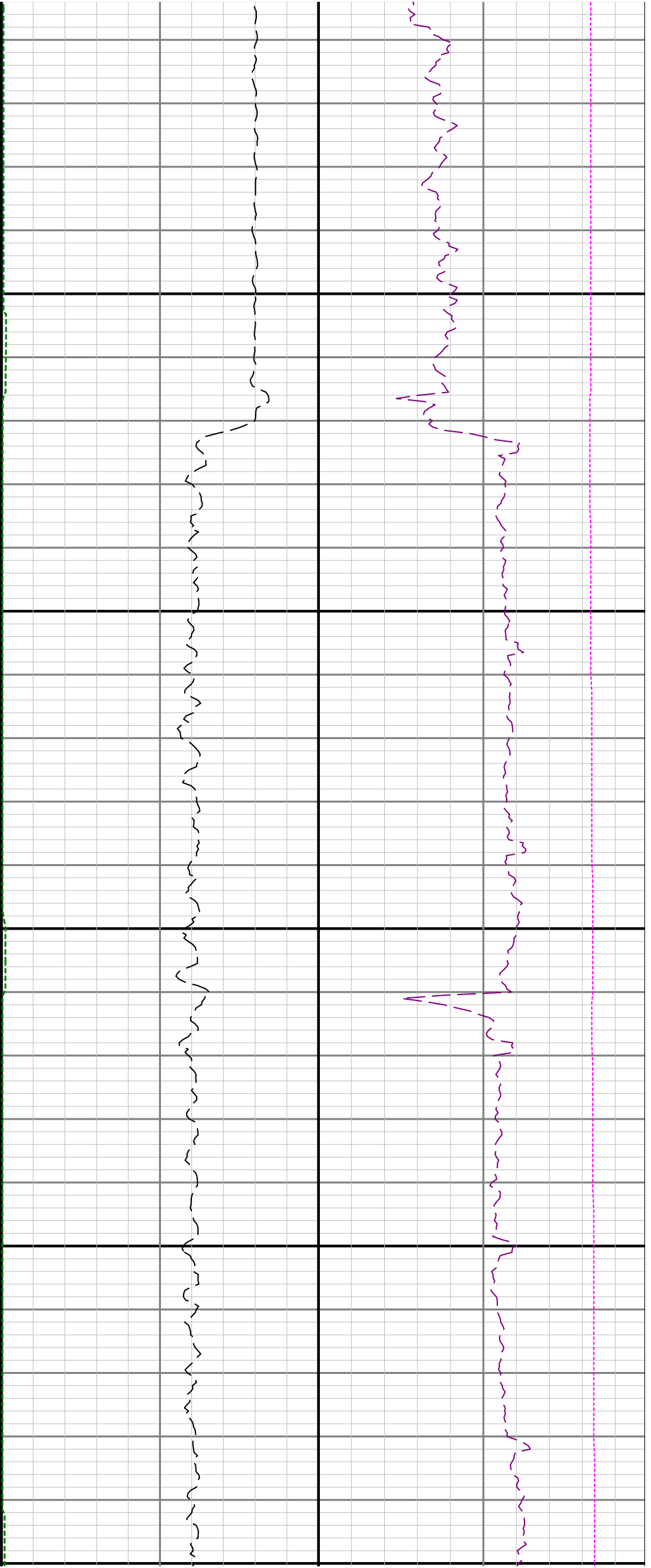

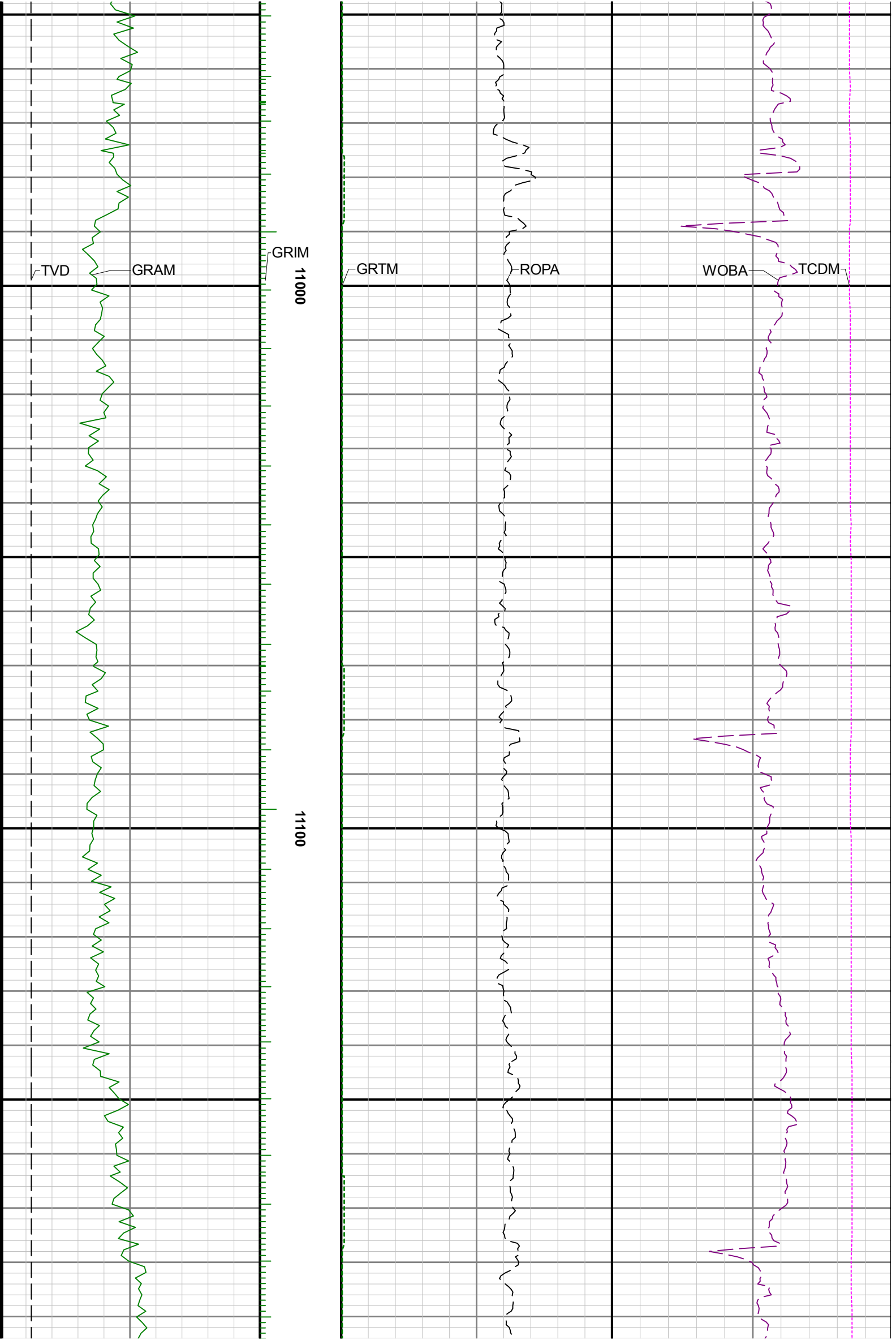

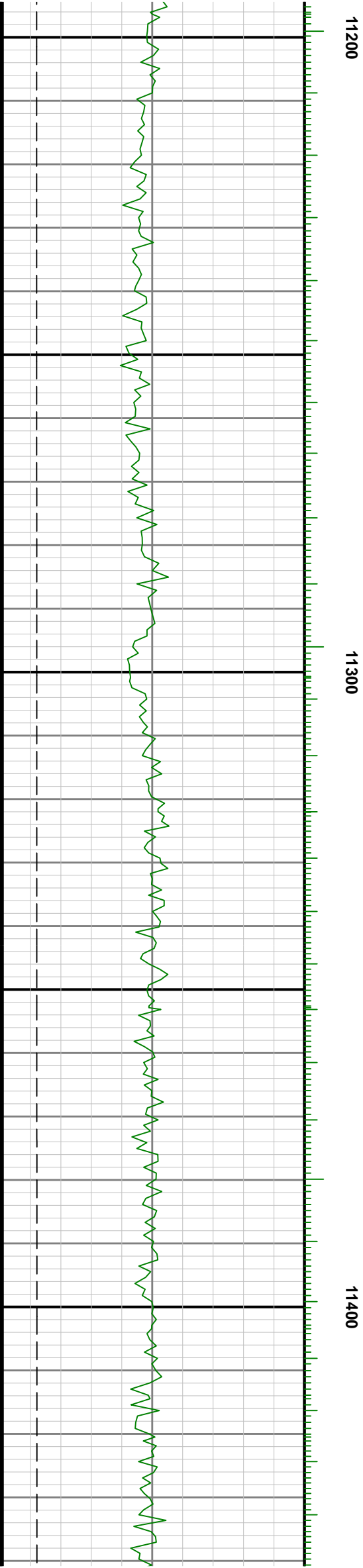
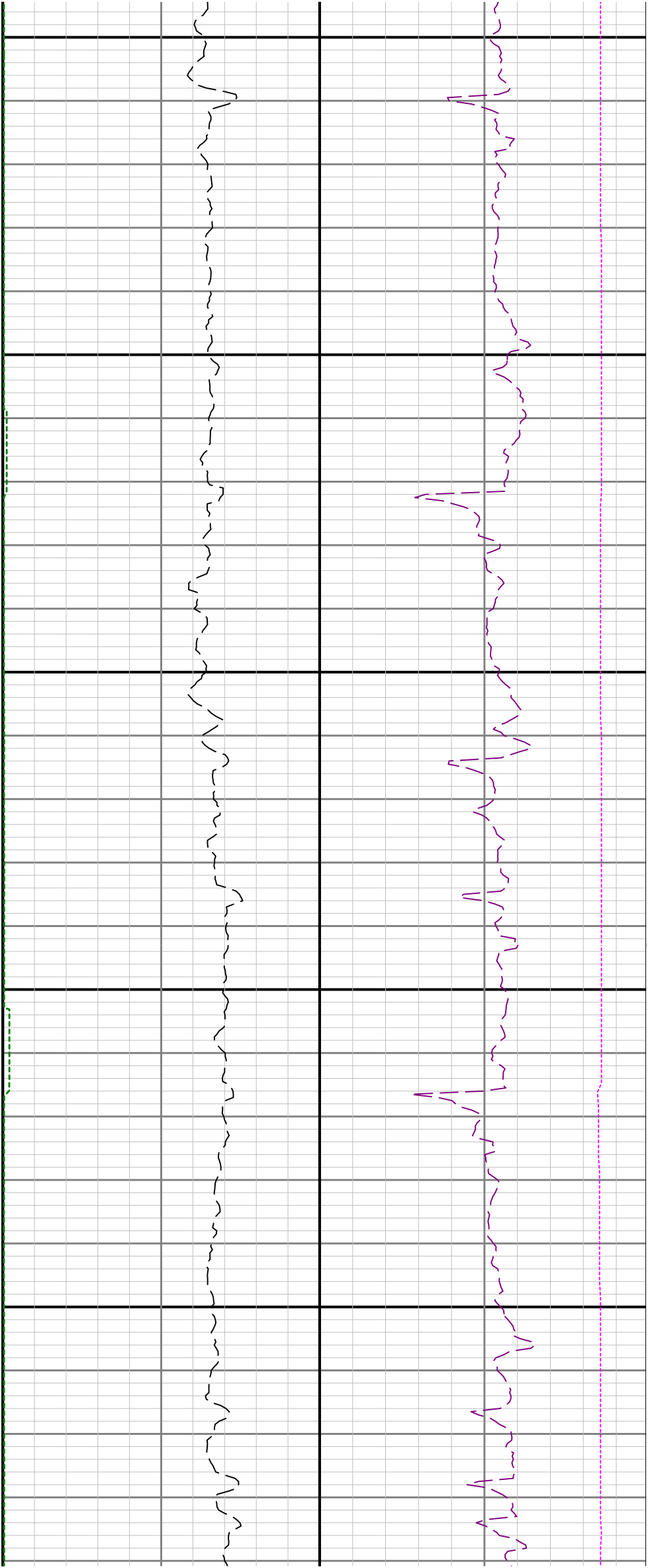

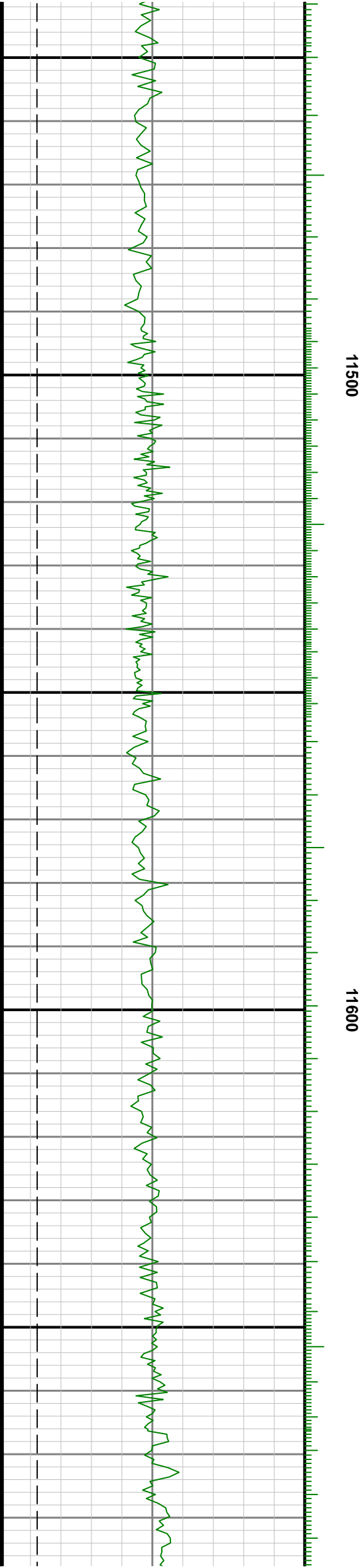
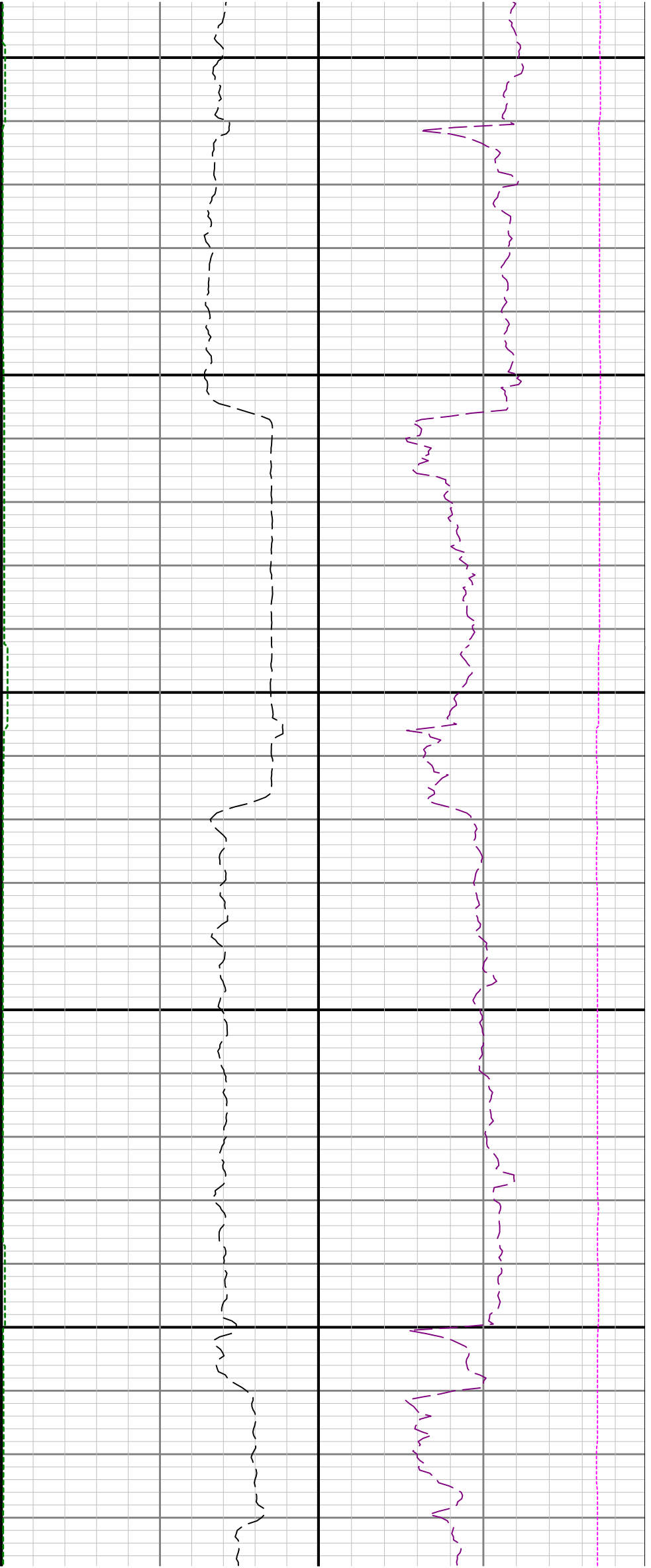

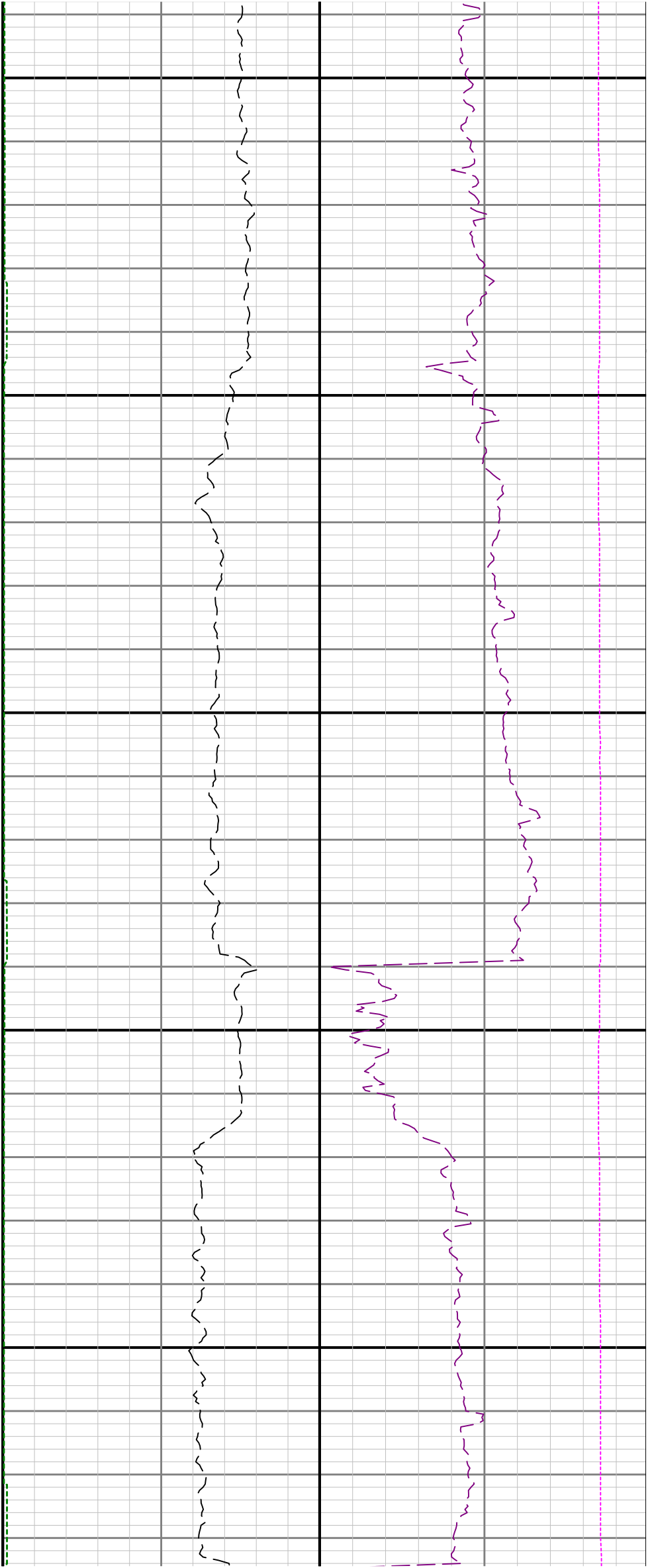

11700

11800

11900

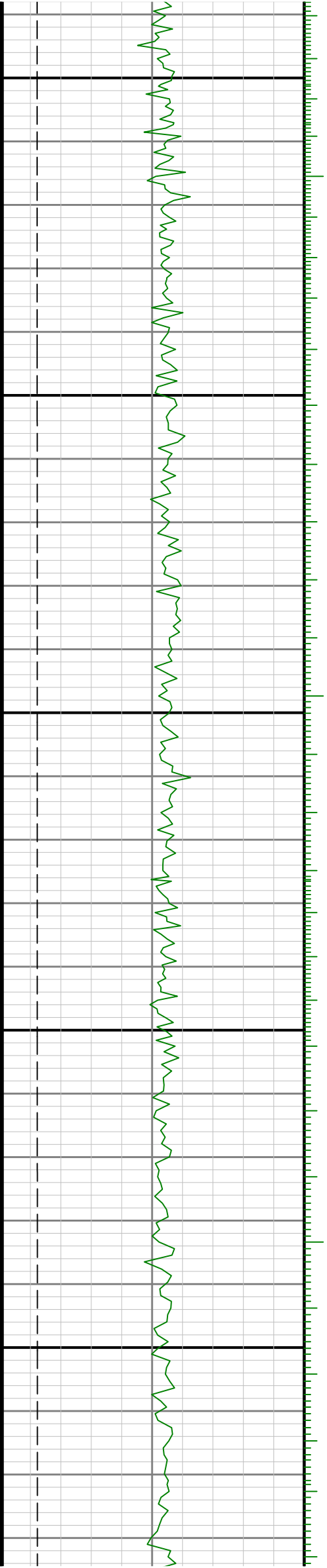

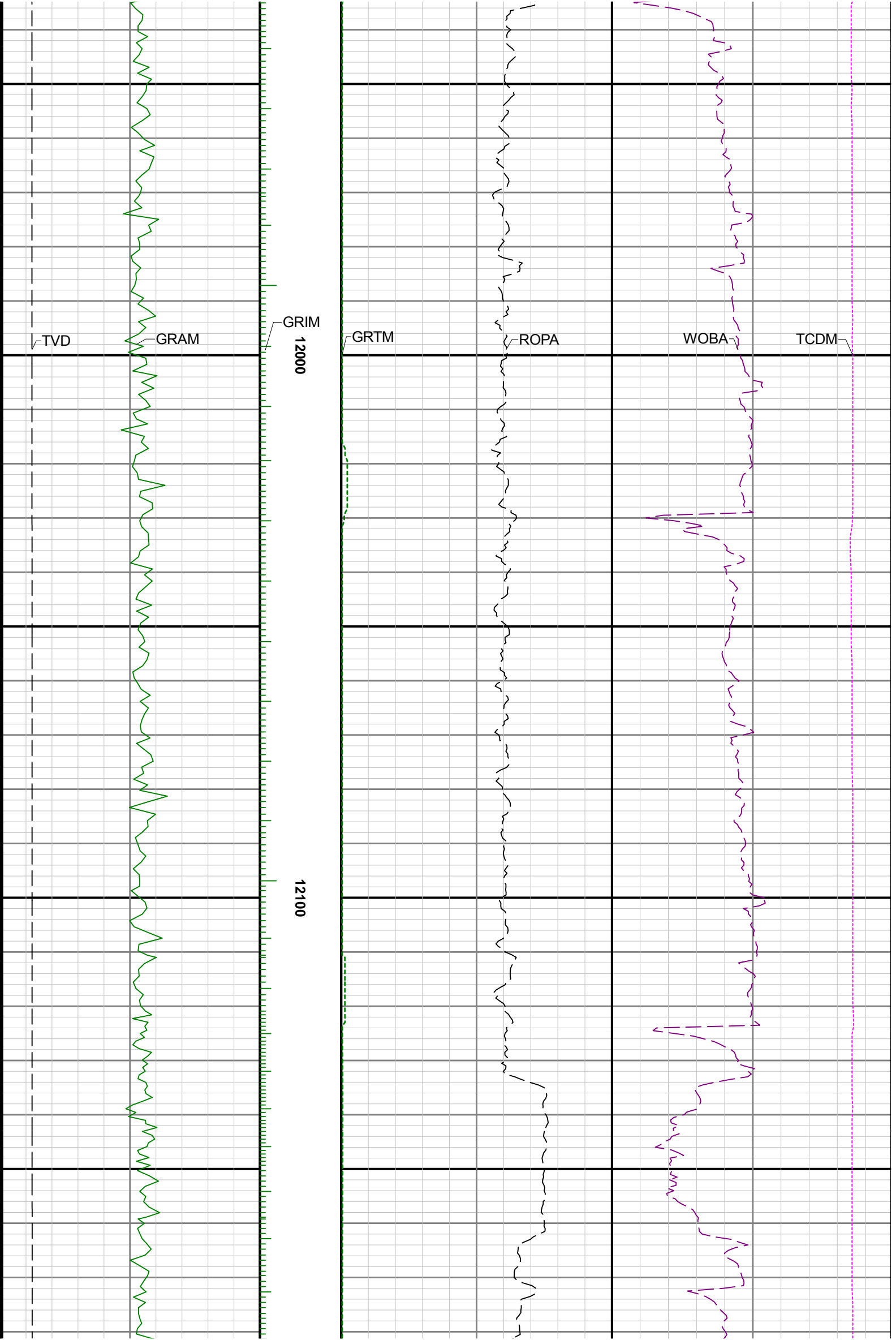

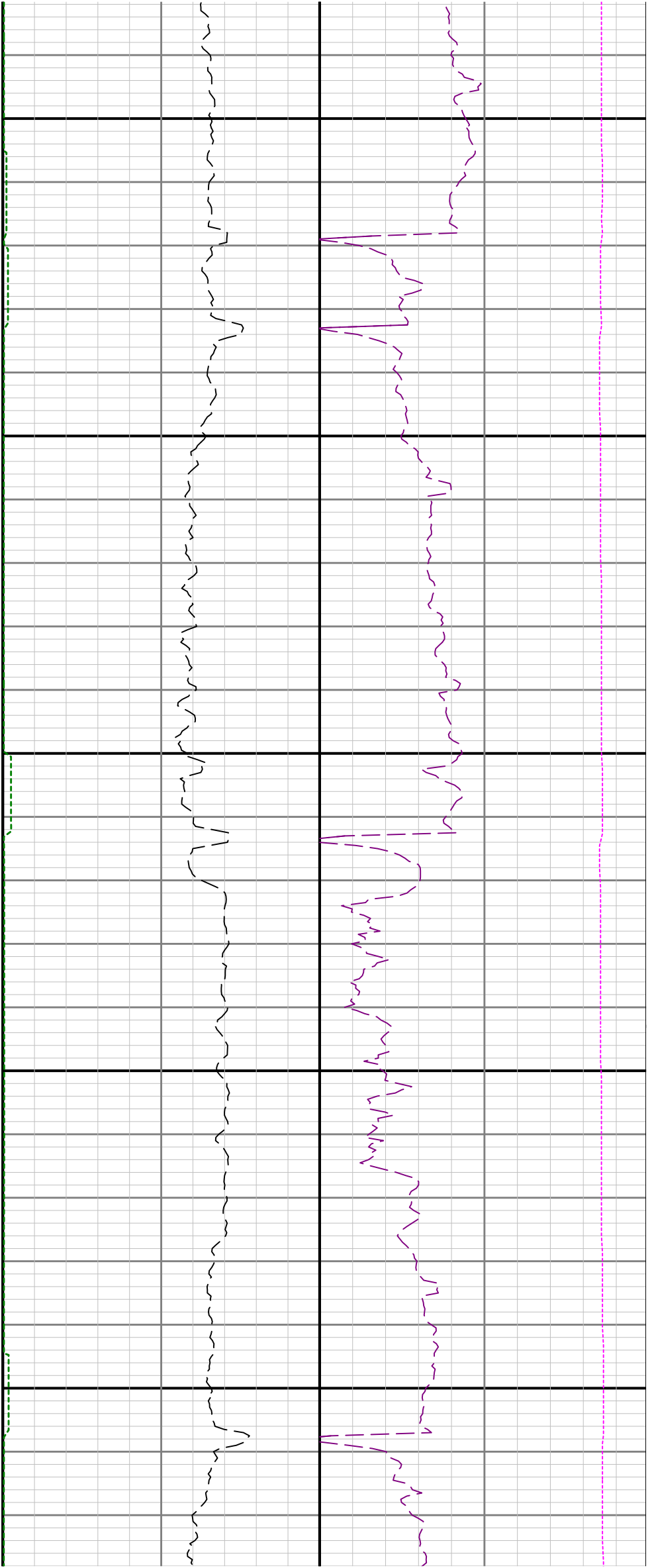

12200

12300

12400

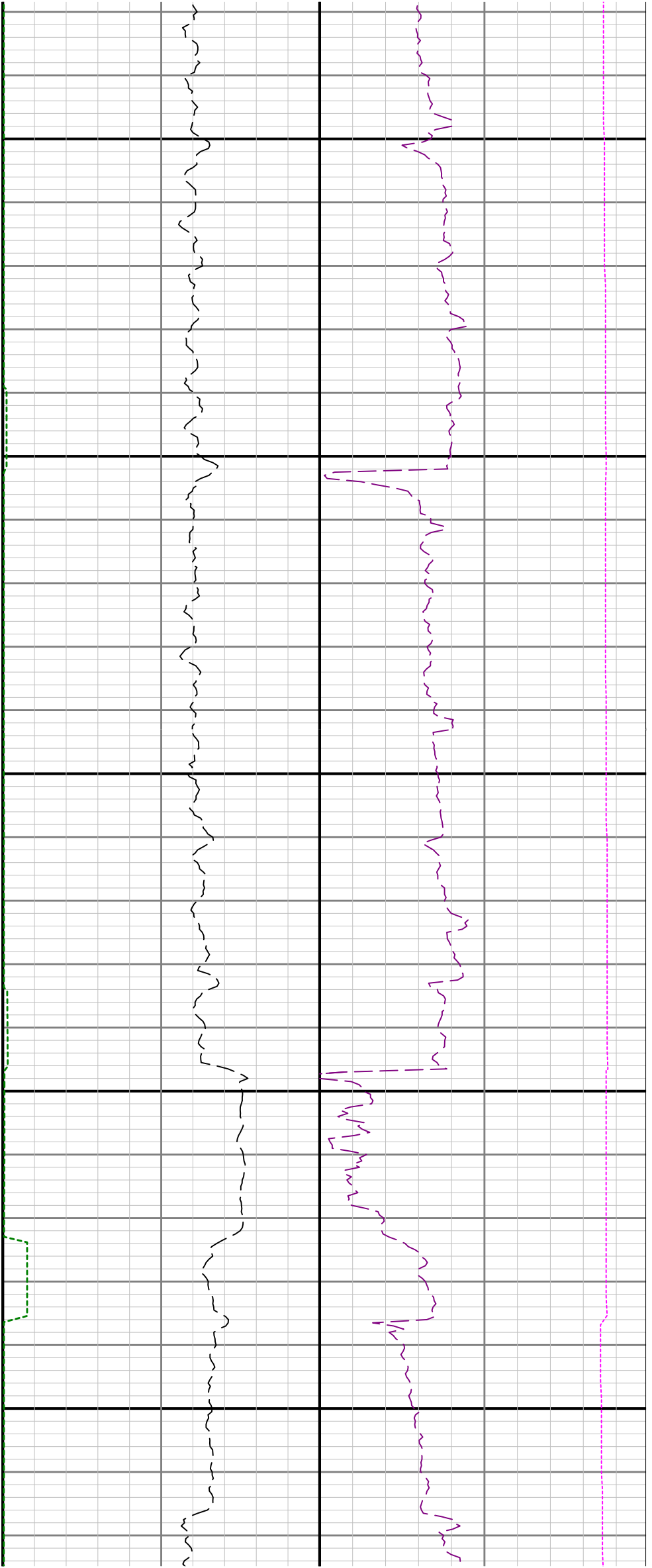

12500

12600

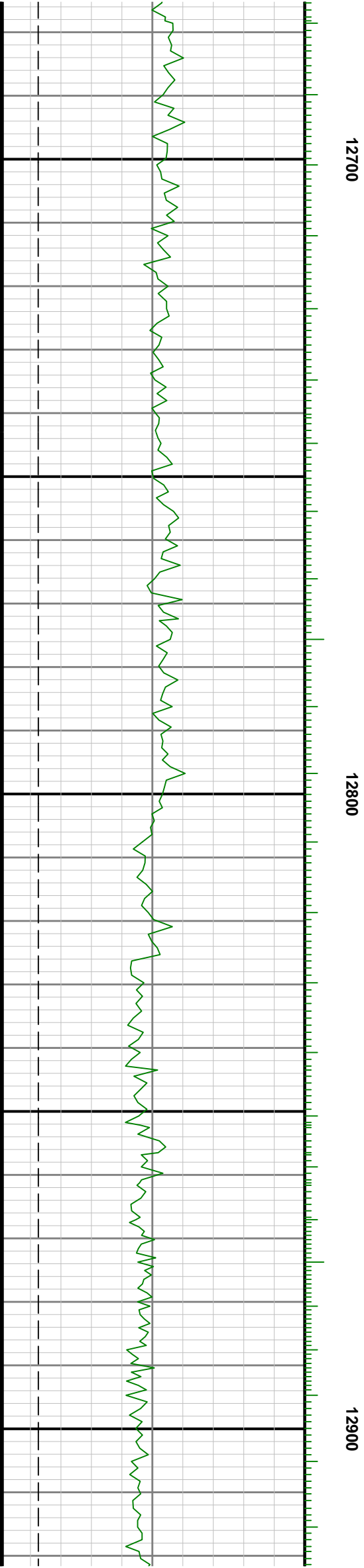
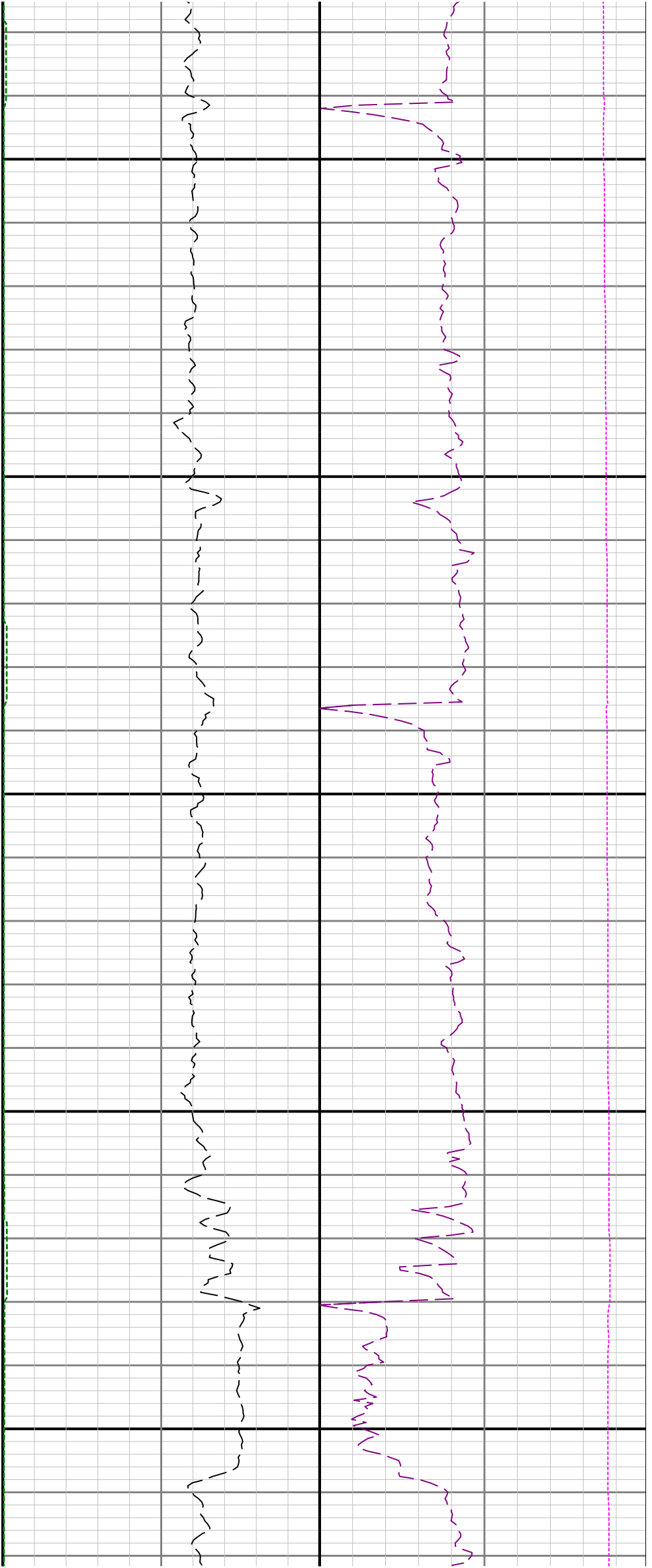

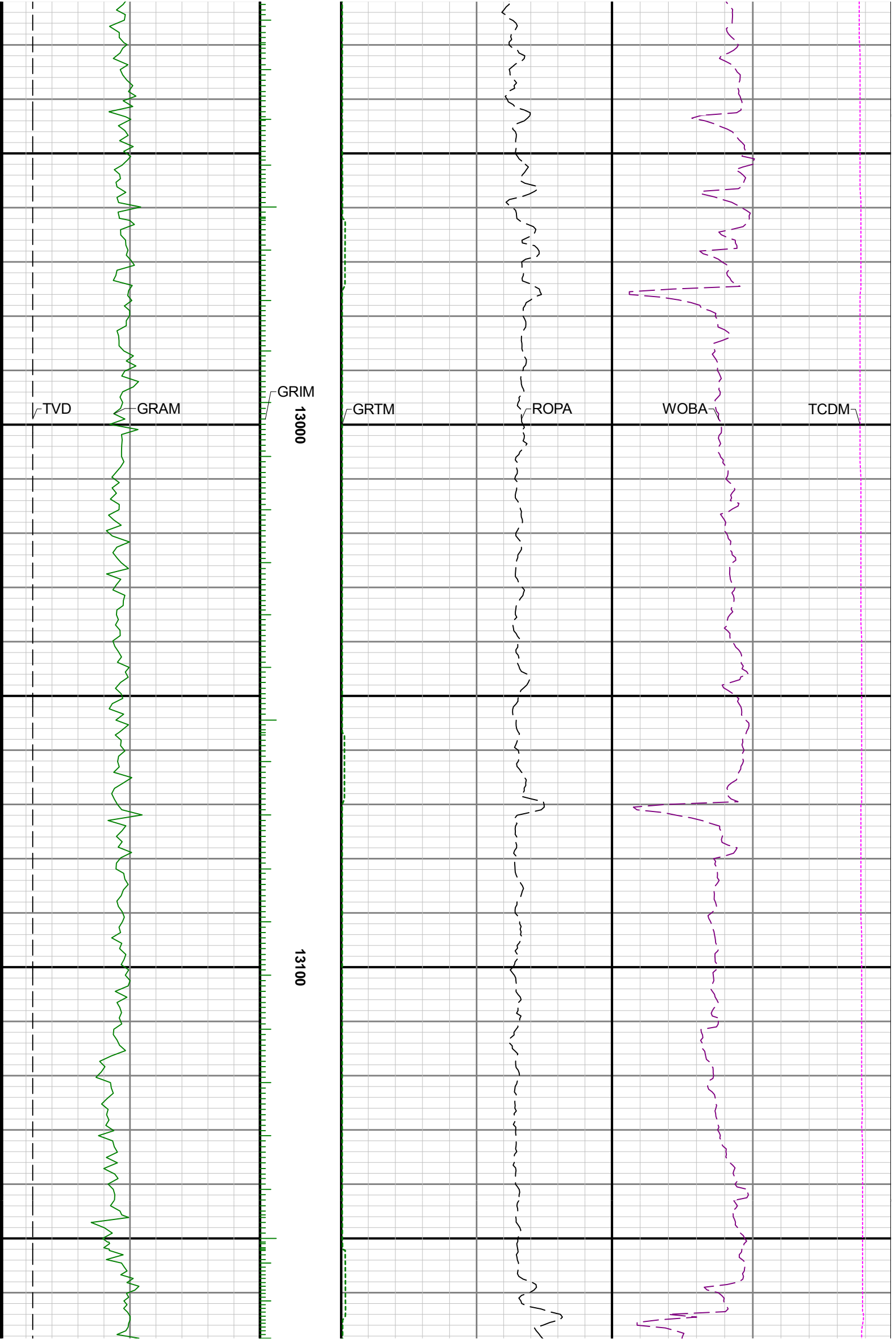

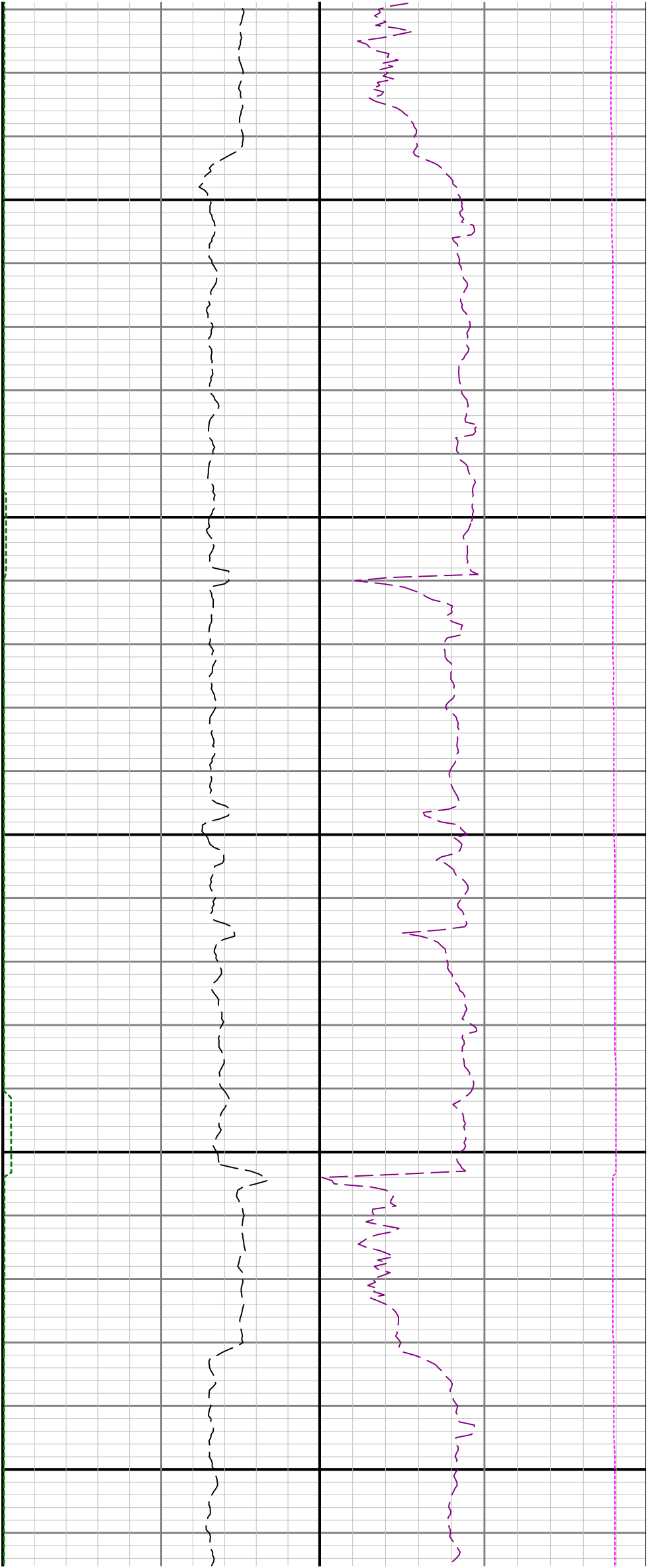

13200

13300

13400

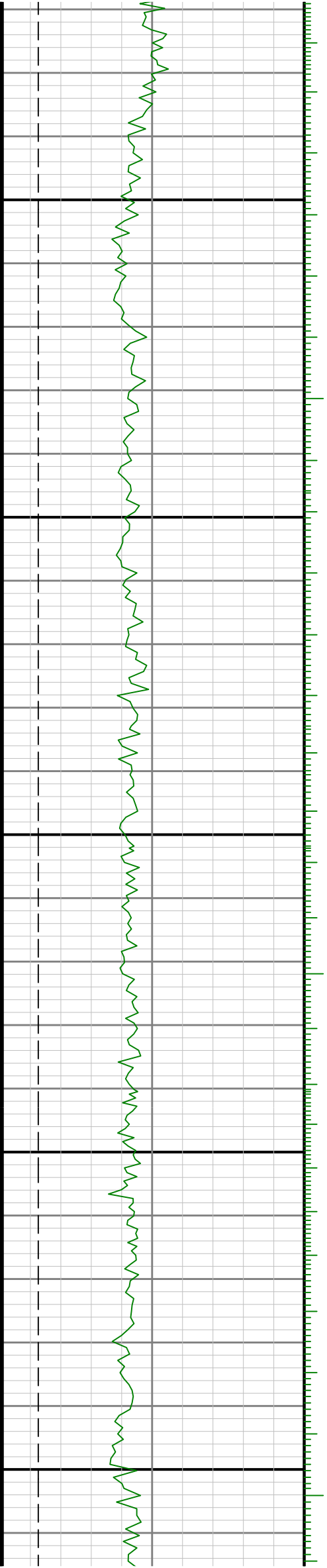

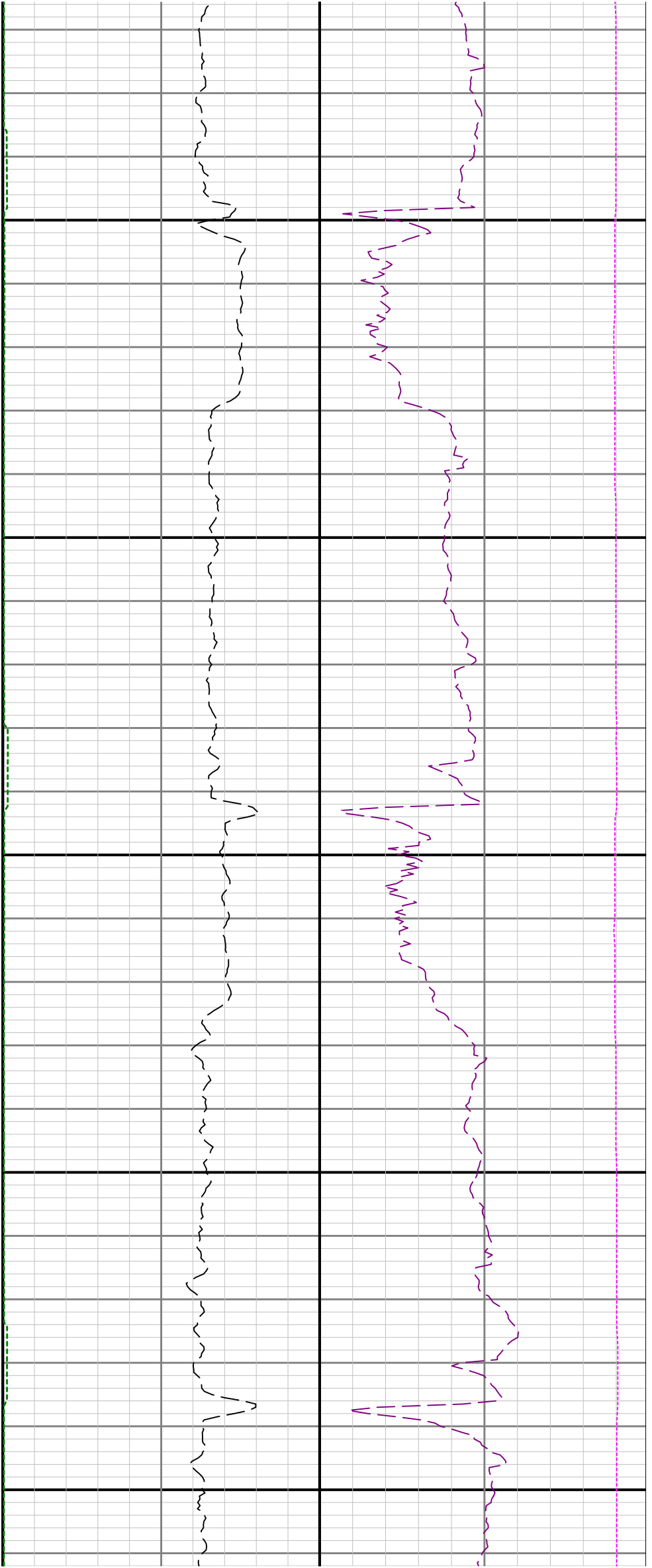

13500

13600

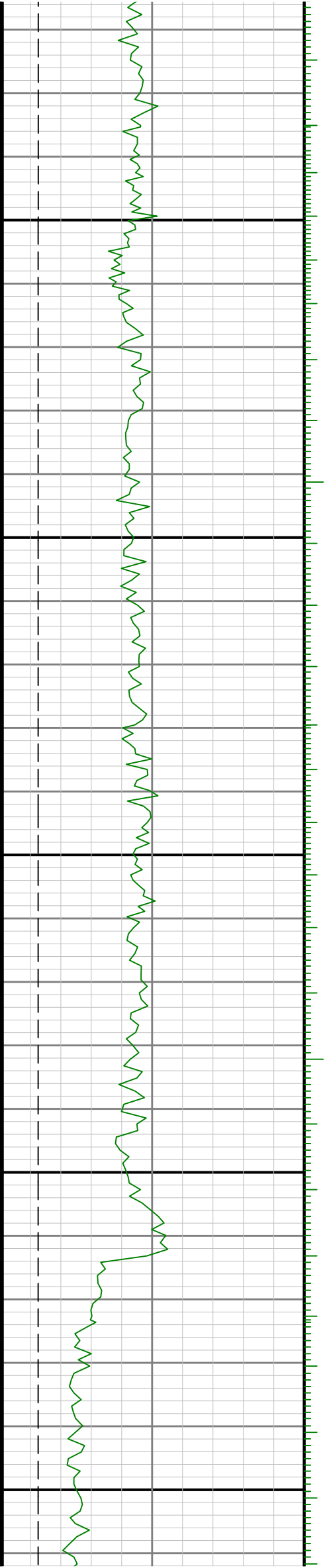

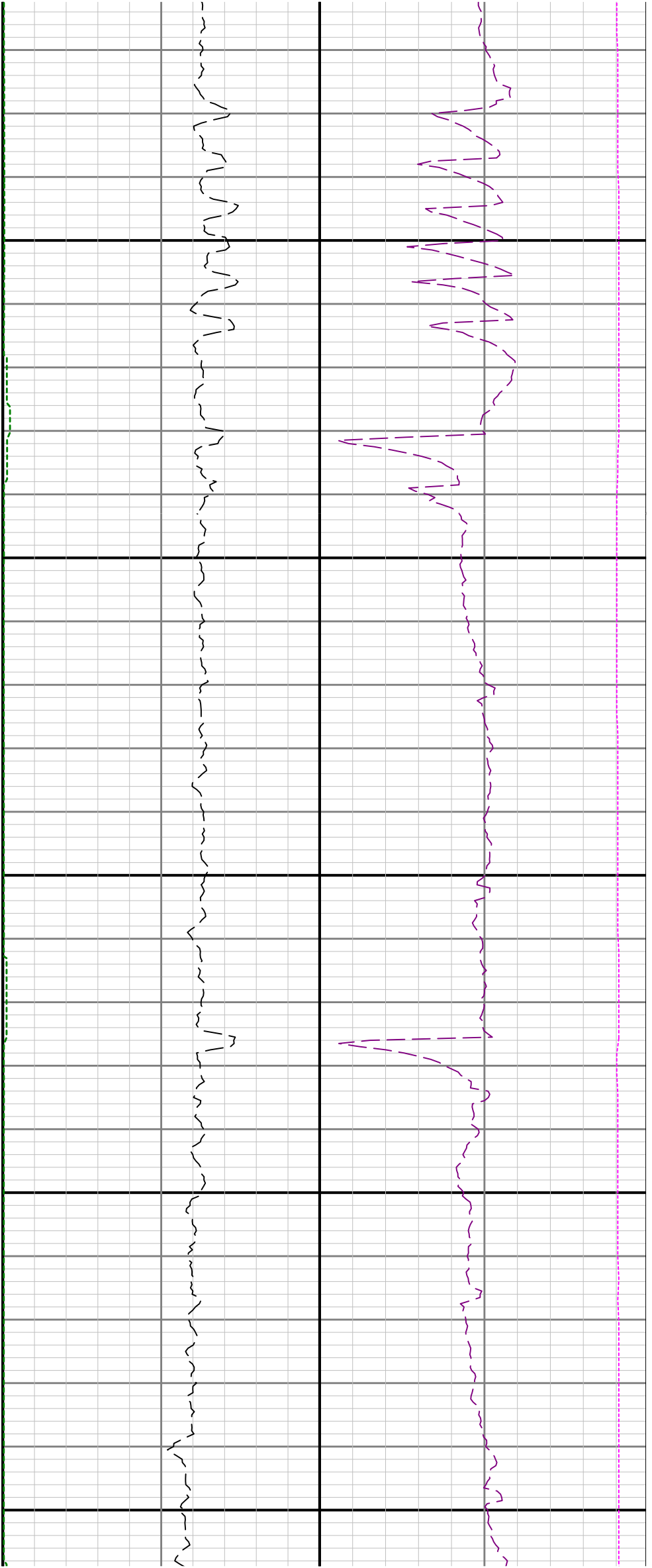

13700

13800

13900

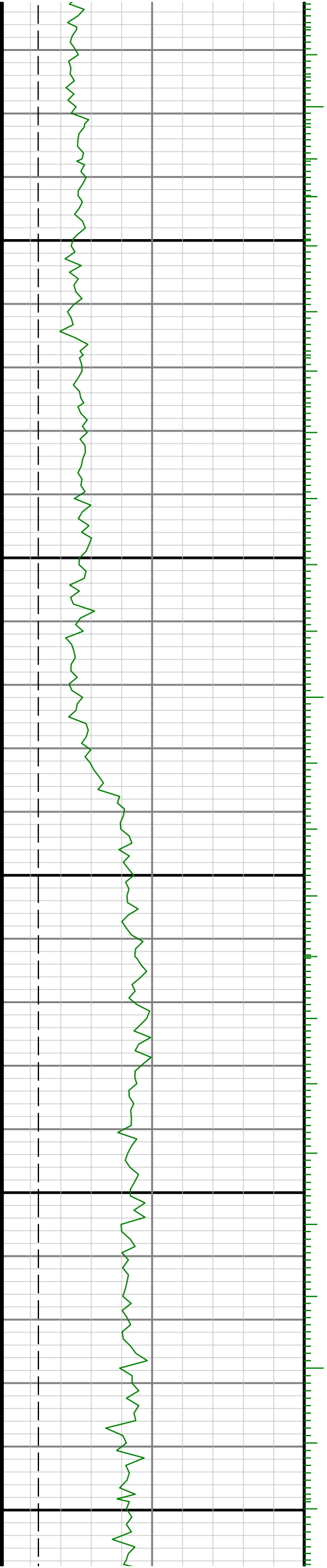

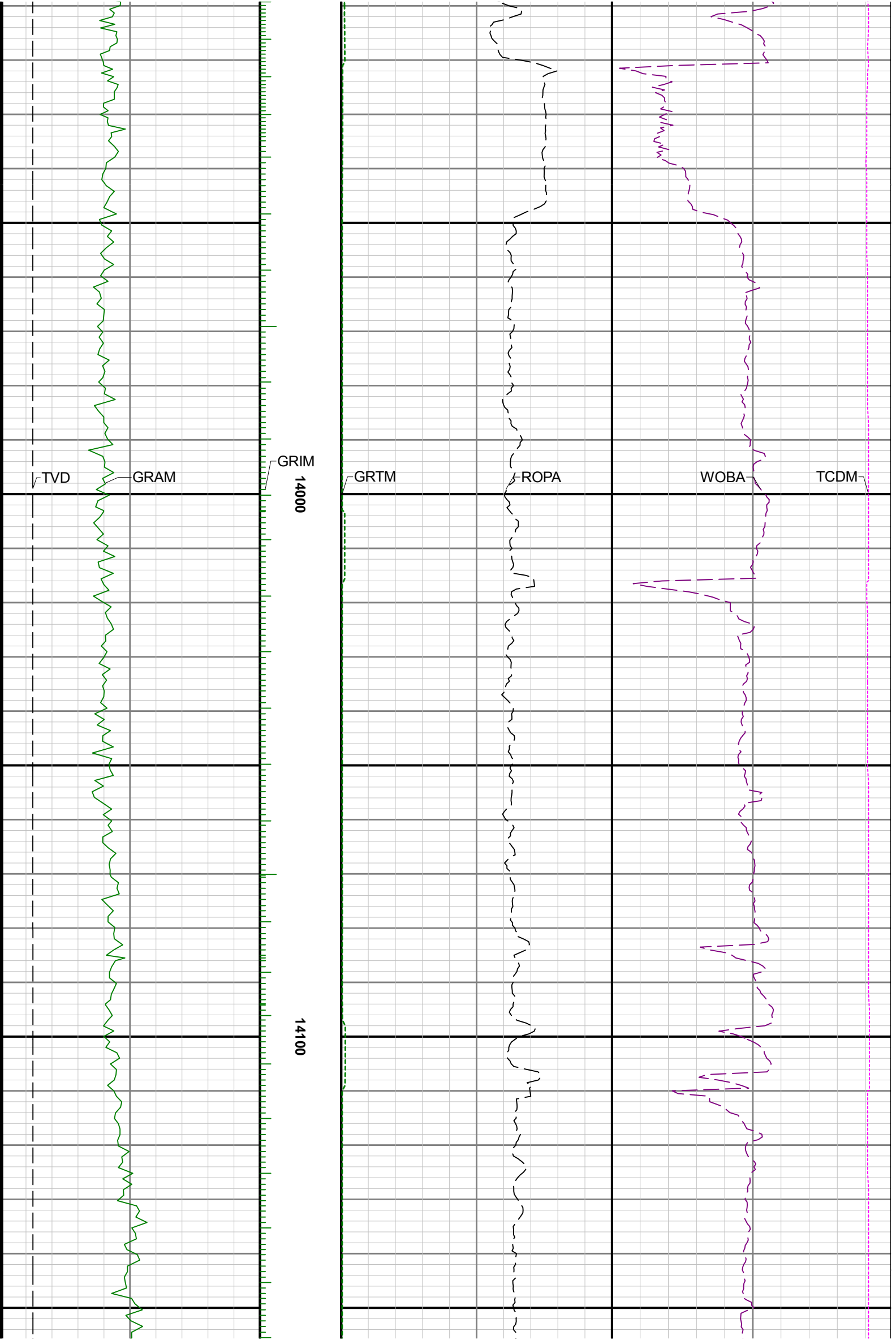

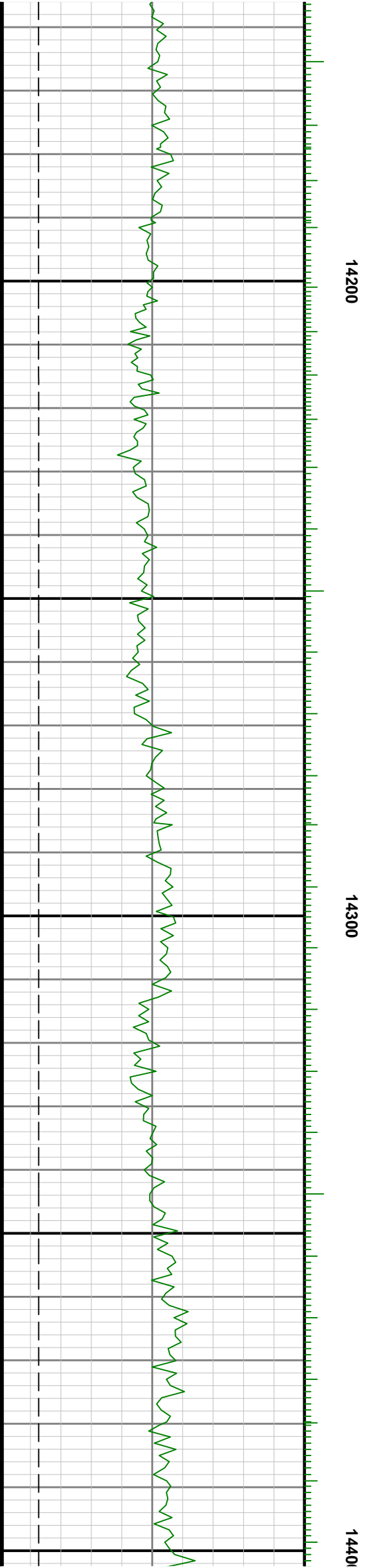
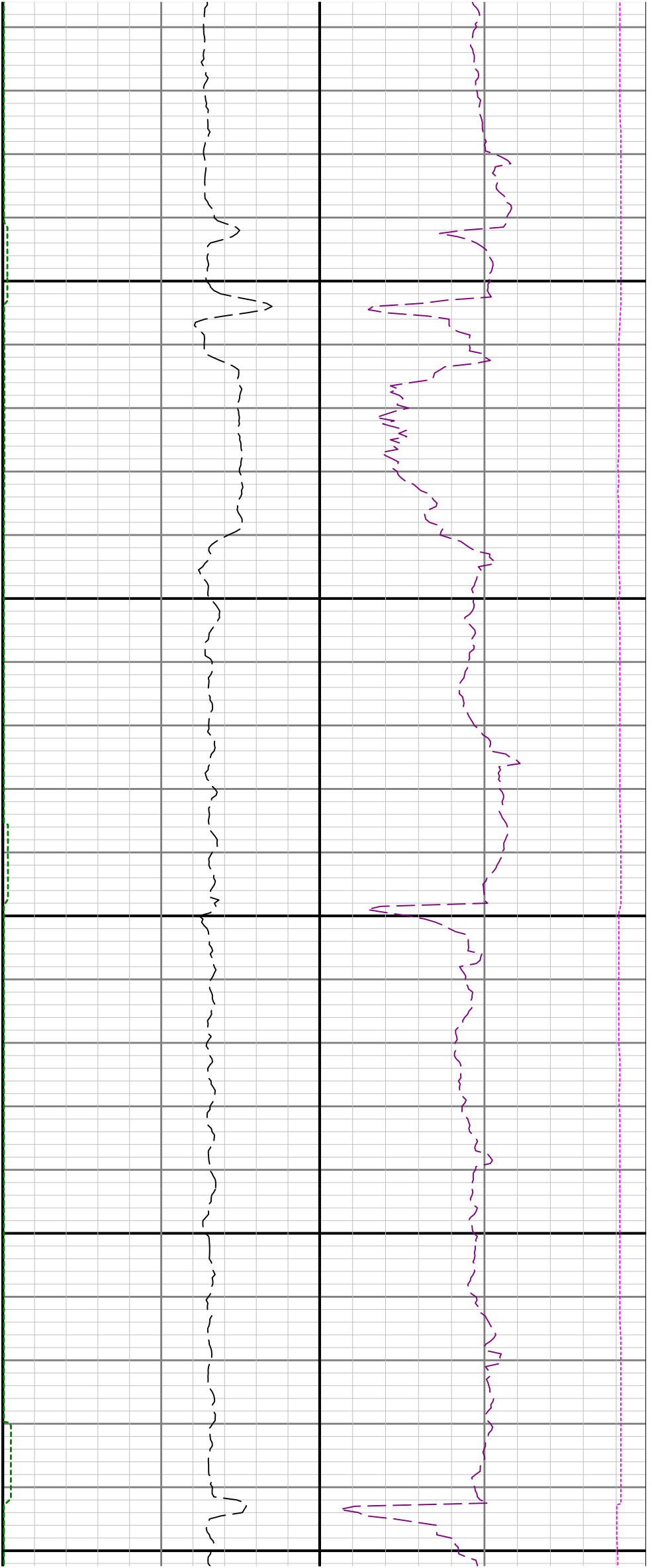

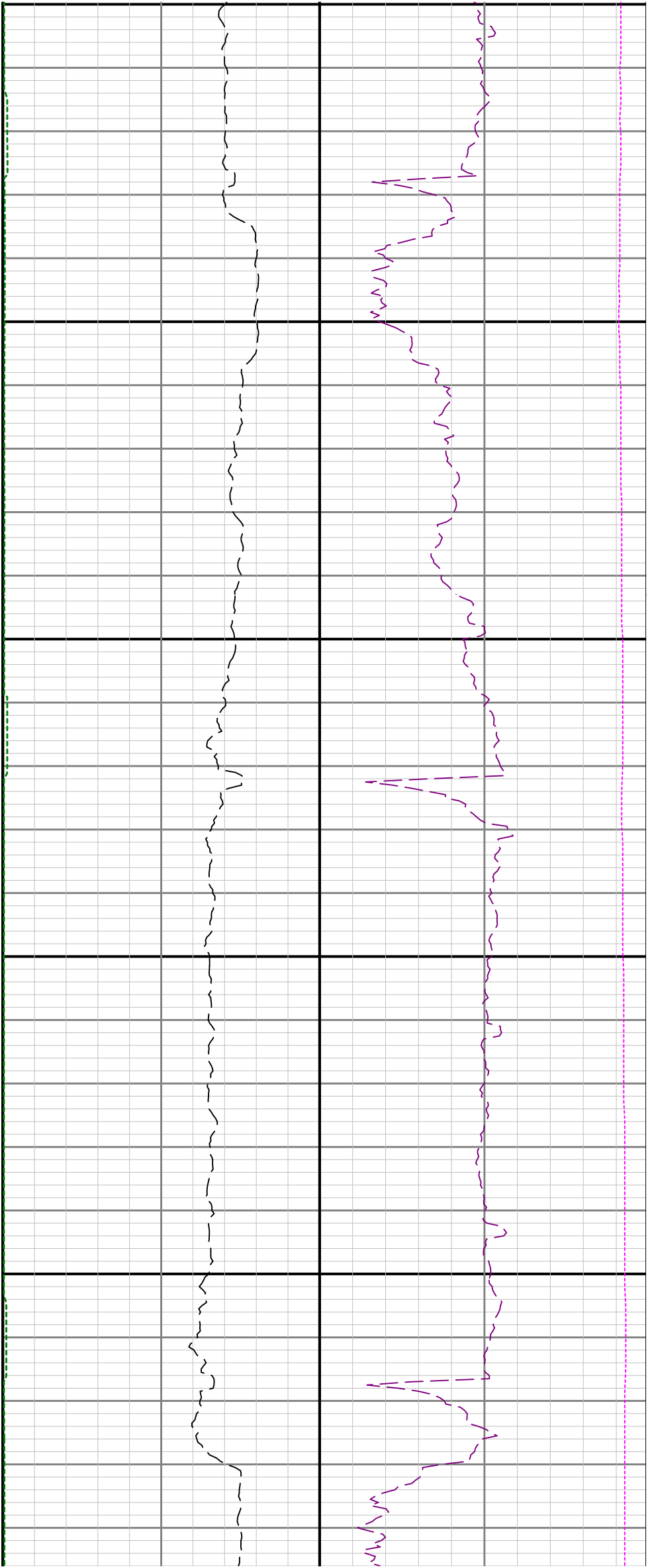

14700

14800

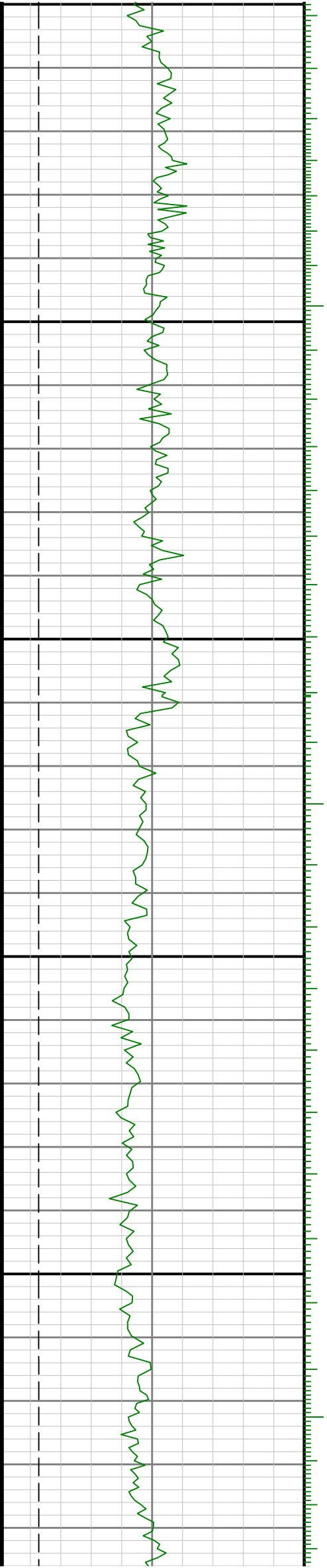

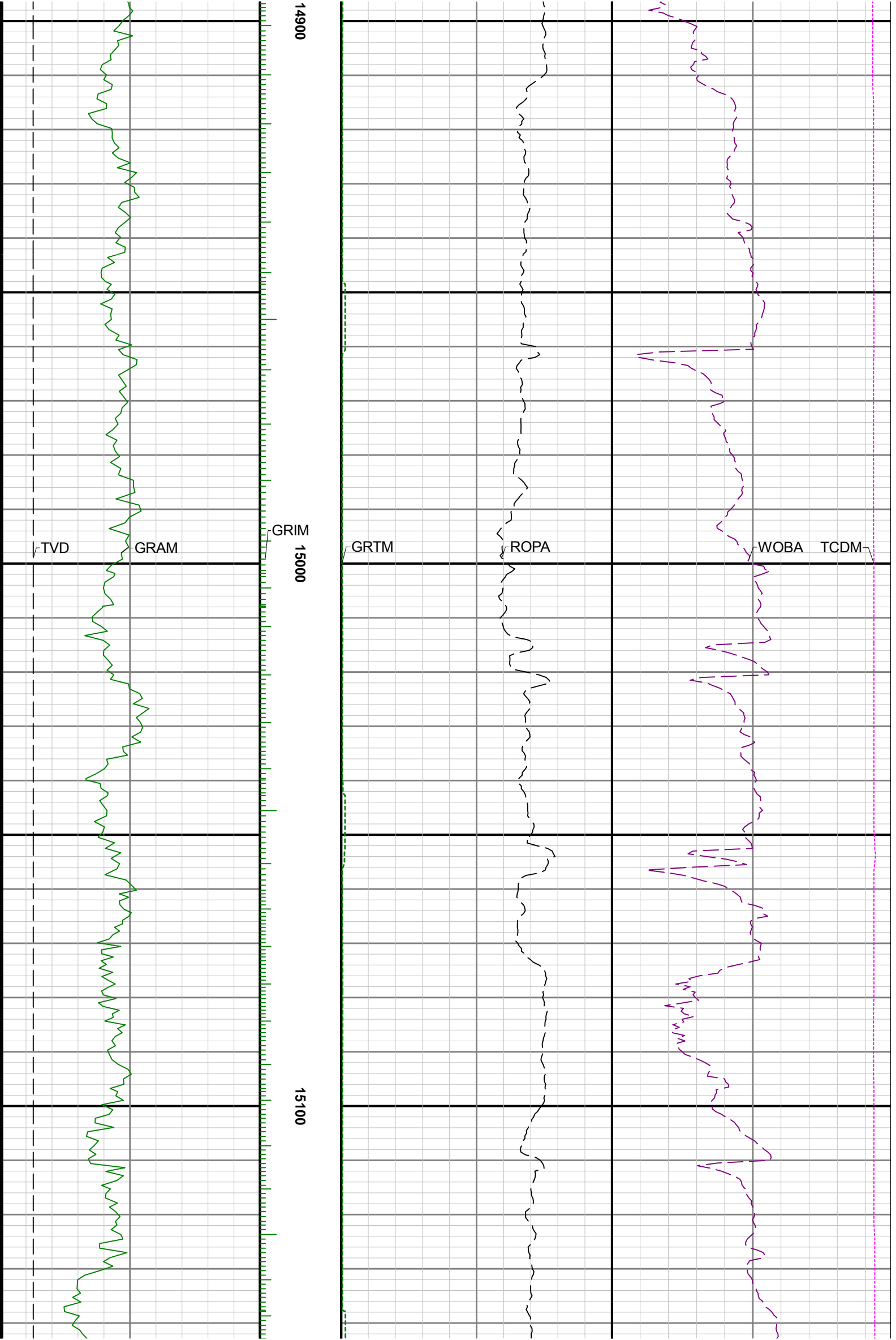

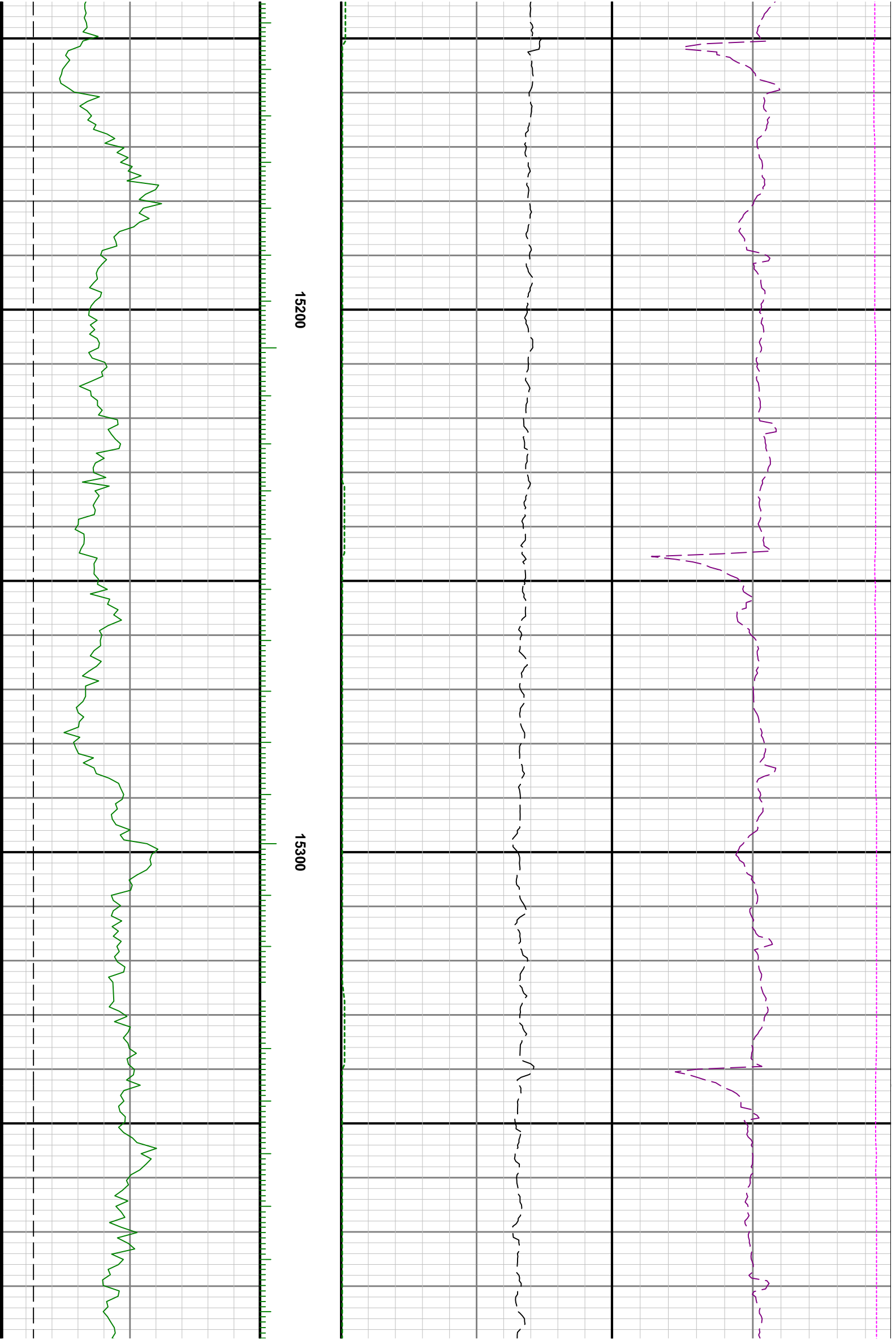



15400

15500

15600

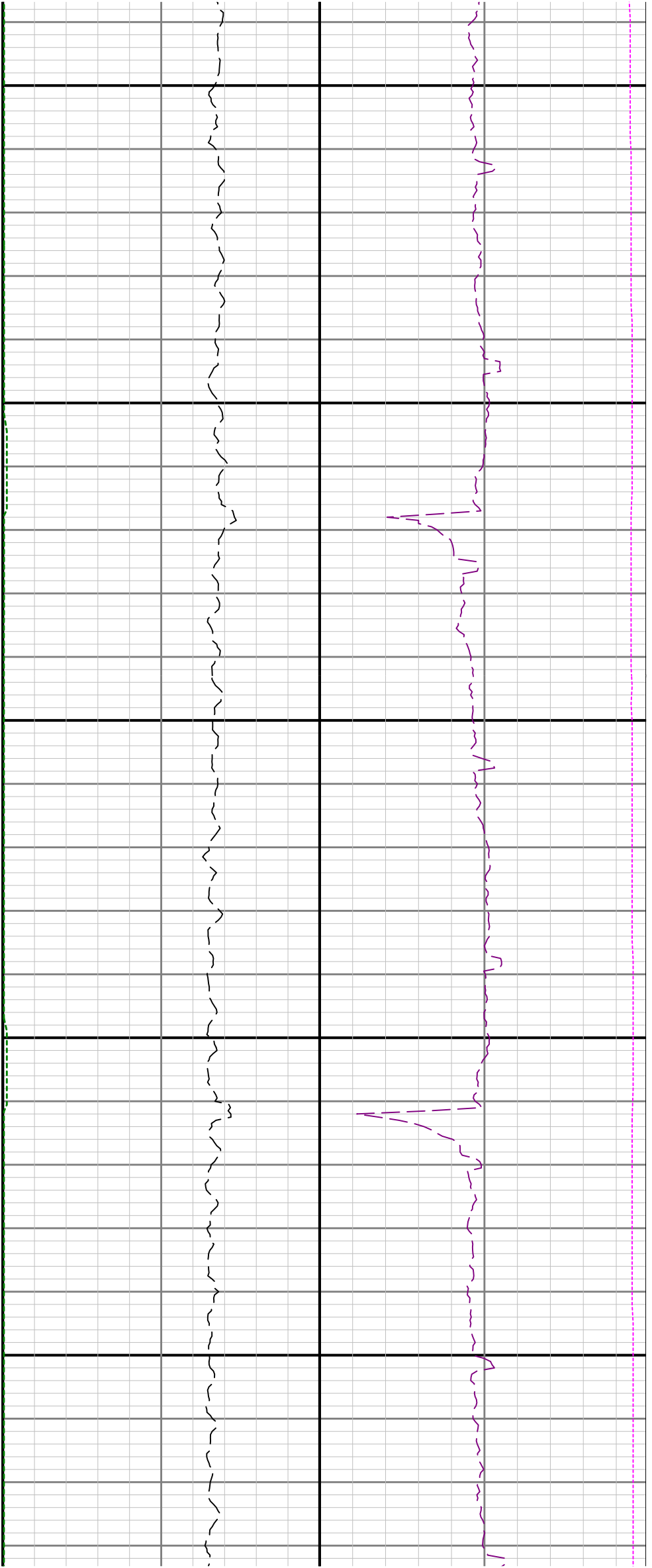

15700

15800

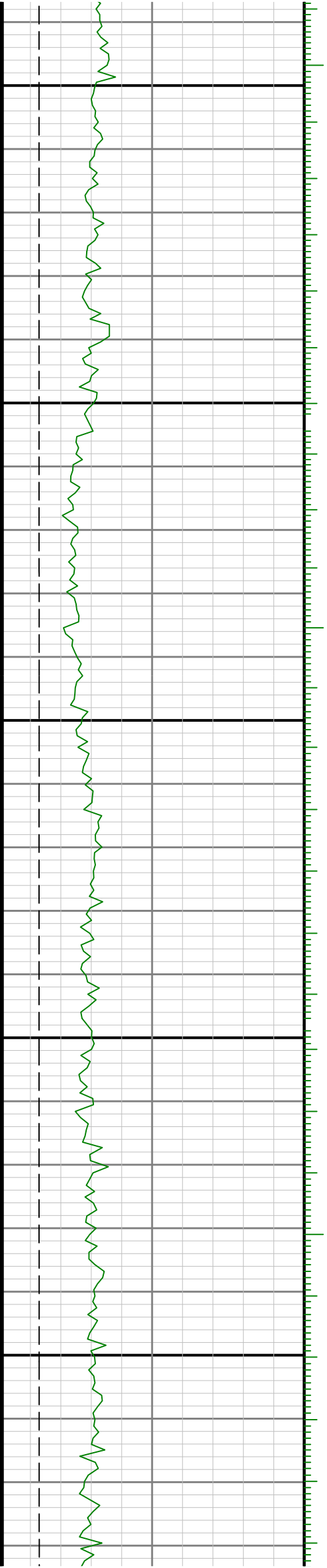

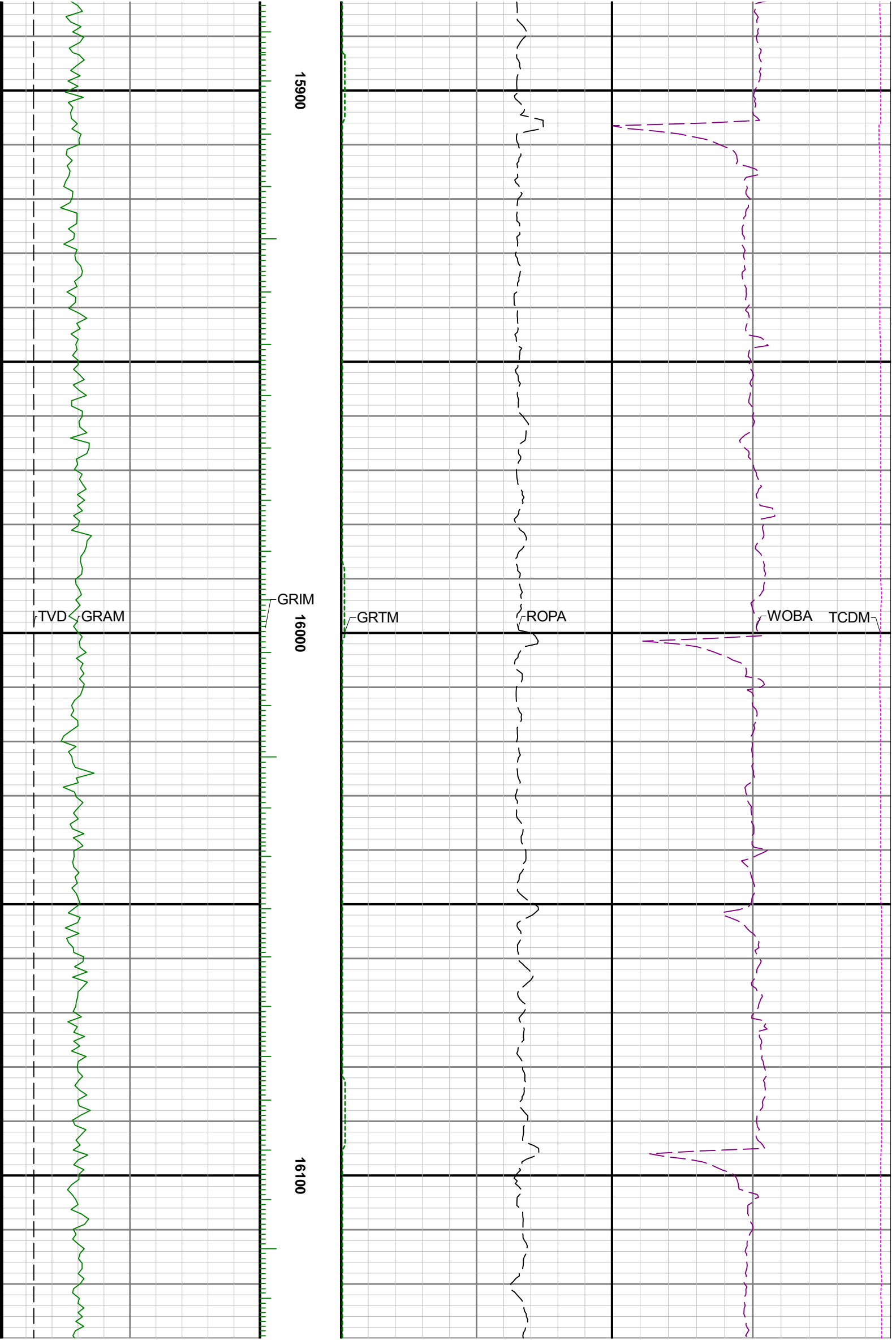

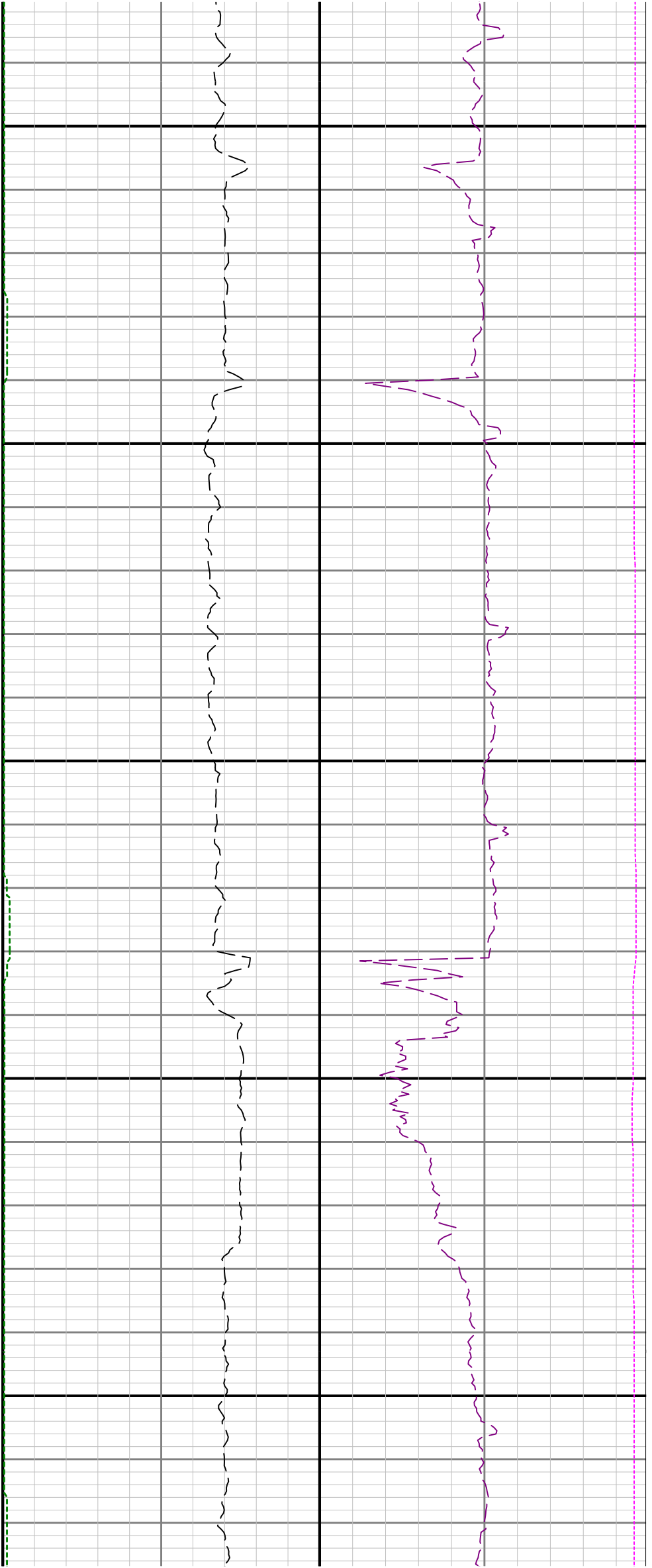

16200

16300

