

OPERATOR: **Bayswater E&P, LLC**

WELL NAME: **KTC Farms A-35-36HN**

FIELD NAME: DJ Basin - Wattenberg

DRILLING RIG: True 38

API #: 05-123-47272

LAT/LONG: 40.538097, -104.75256

SURFACE HOLE: NWNW S35-T7N-R66W, 252' FNL, 465' FWL

BOTTOM HOLE: S36-T7N-R66W, 165' FNL, 470' FEL



Earth Science Agency, LLC

COUNTY: Weld
STATE: Colorado
GROUND ELEVATION: 4861'
KELLY BUSHING: 4886'
DRILLING FLUID: OBM
TVD VS. MD: 7175' / 17307'
SPUD DATE: September 26, 2018
TD DATE: September 29, 2018

DEPTHS LOGGED: 3500' - 17307'
DATES LOGGED: September 26, 2018 - September 29, 2018
GEOLOGISTS: Scott Snoy, Kyle Welty
SCALE: 5" = 100'

LEGEND

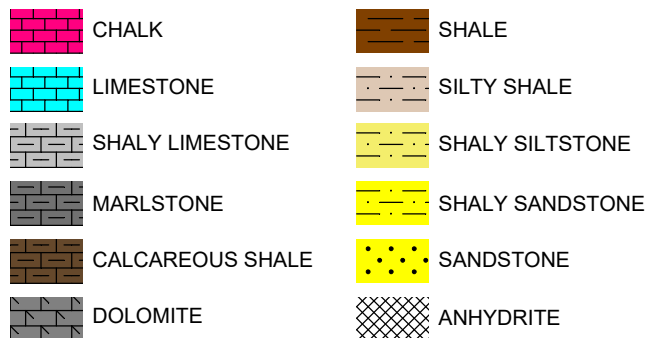

FORMATION CONNECTION MIDNIGHT NEW BIT GAS SHOW FAULT

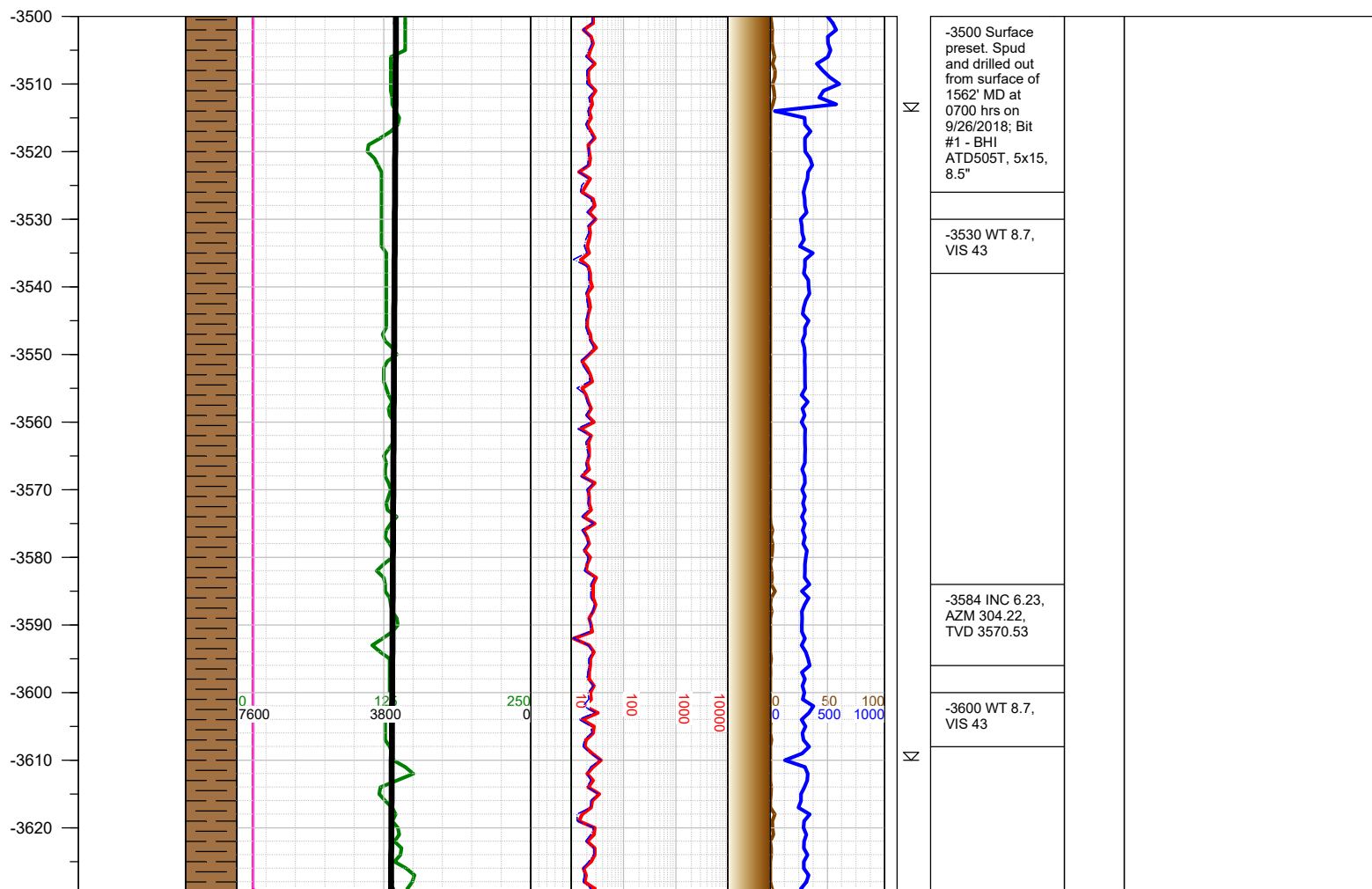
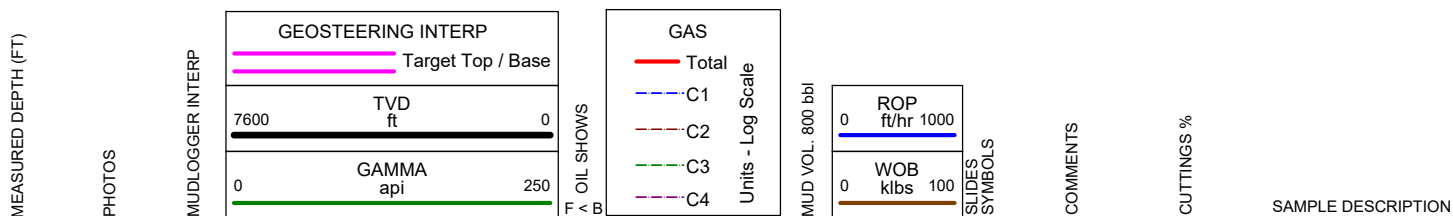

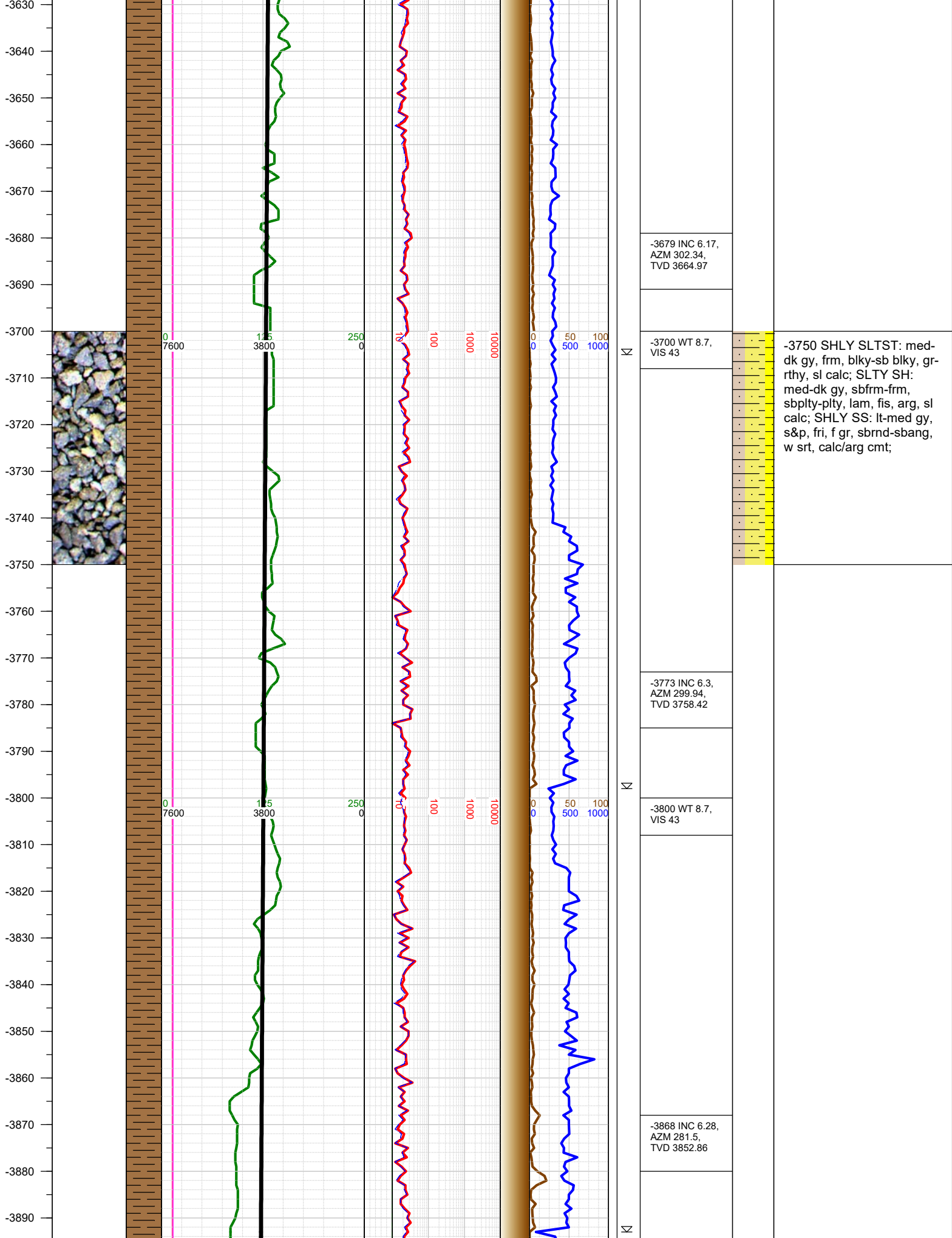

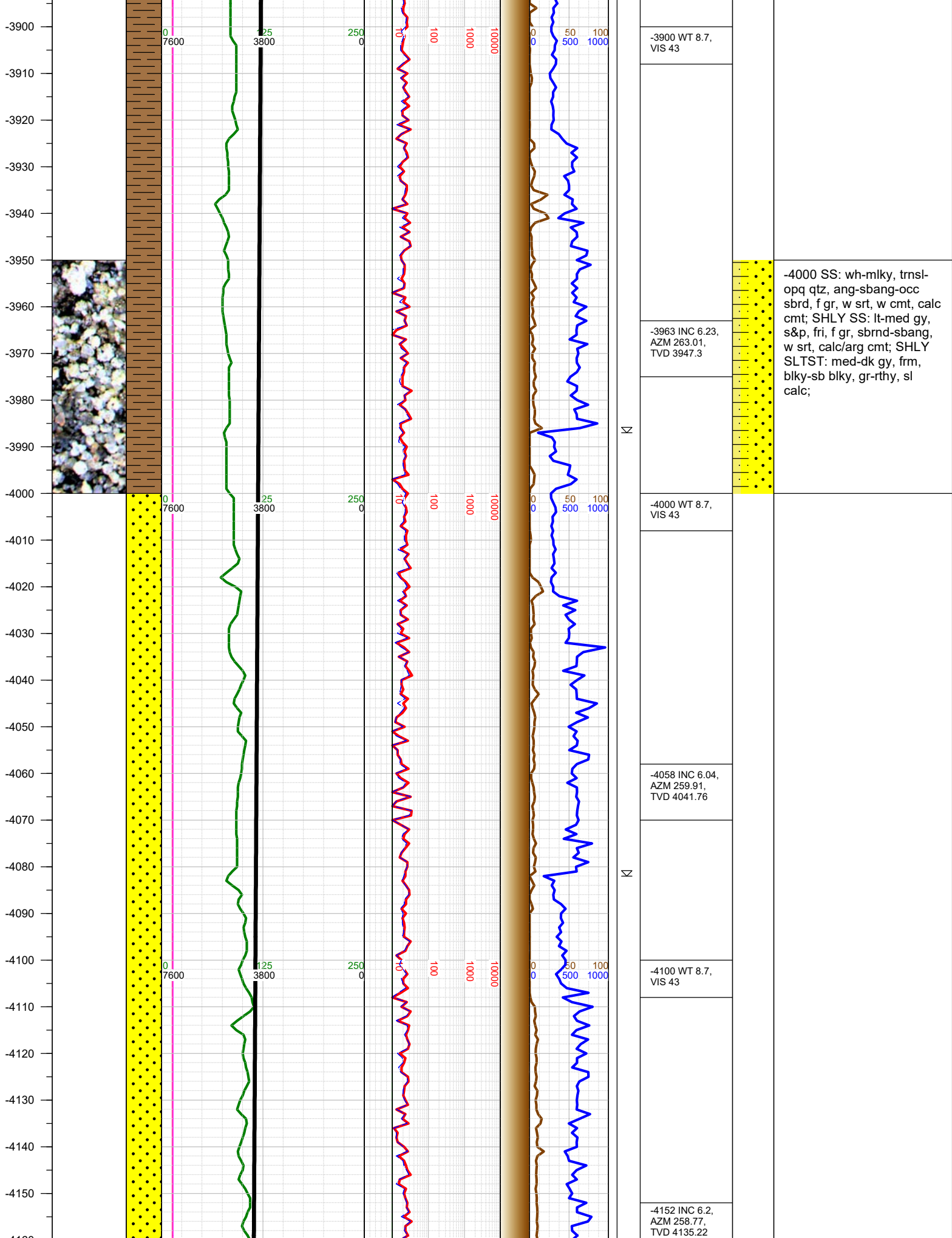

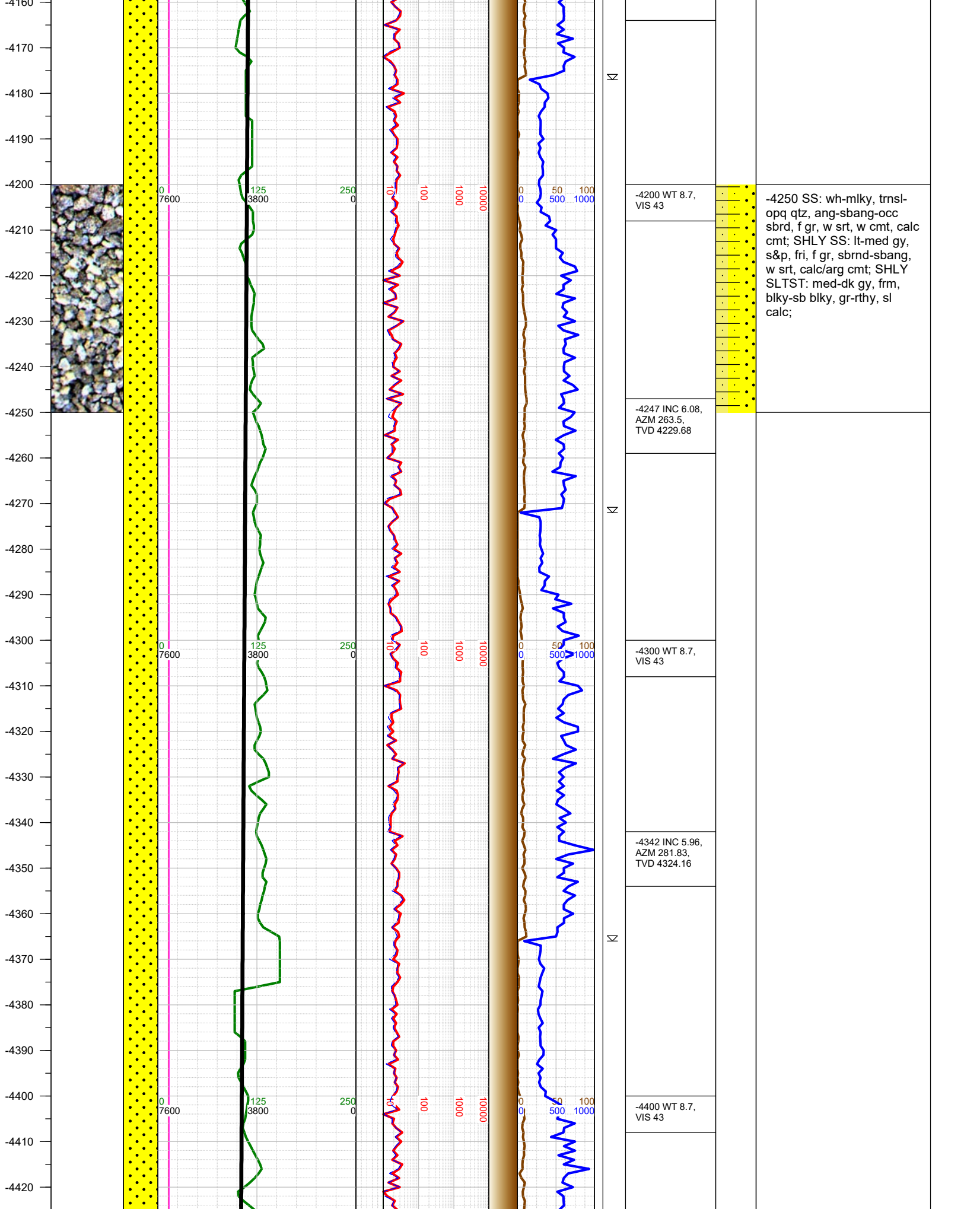

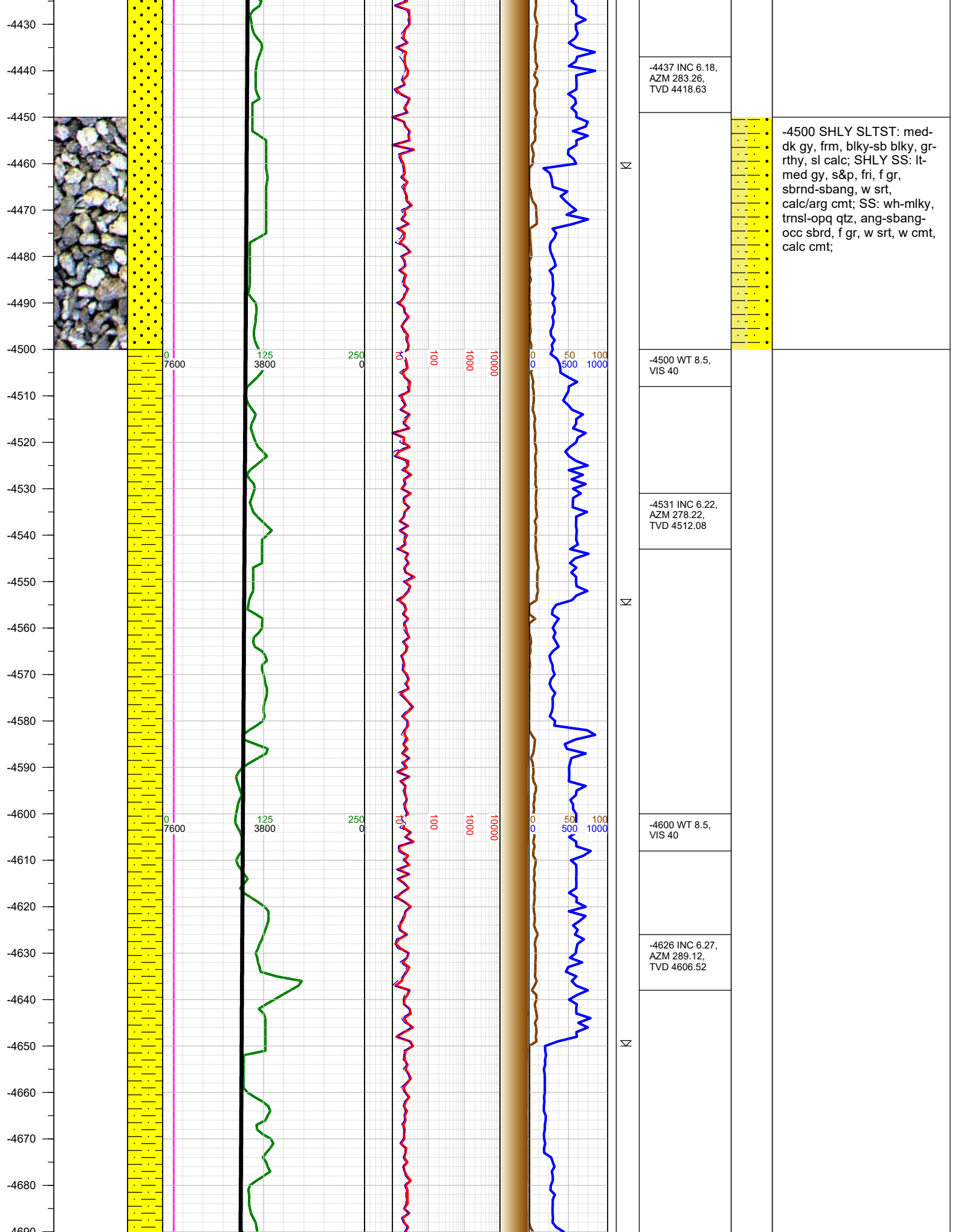

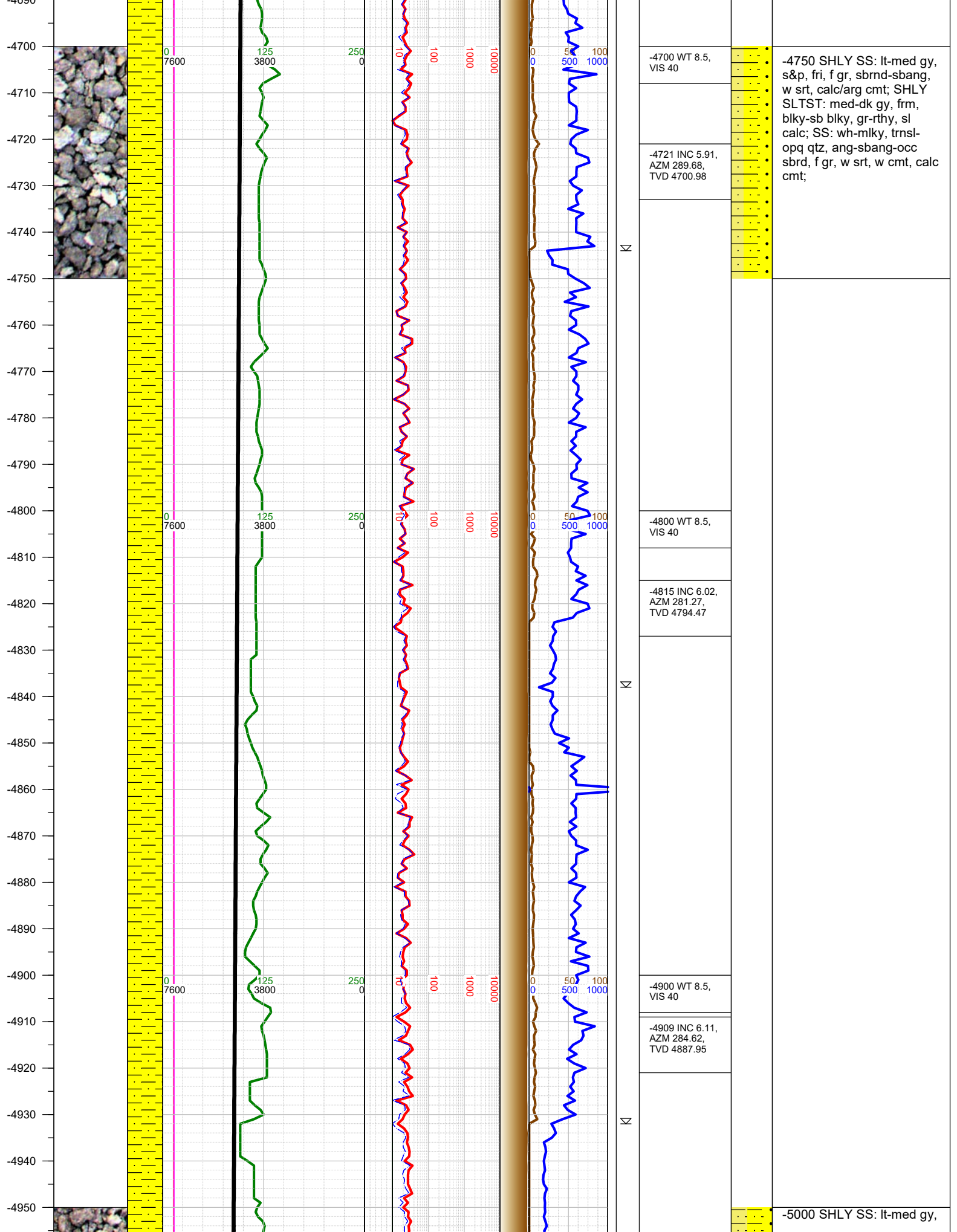

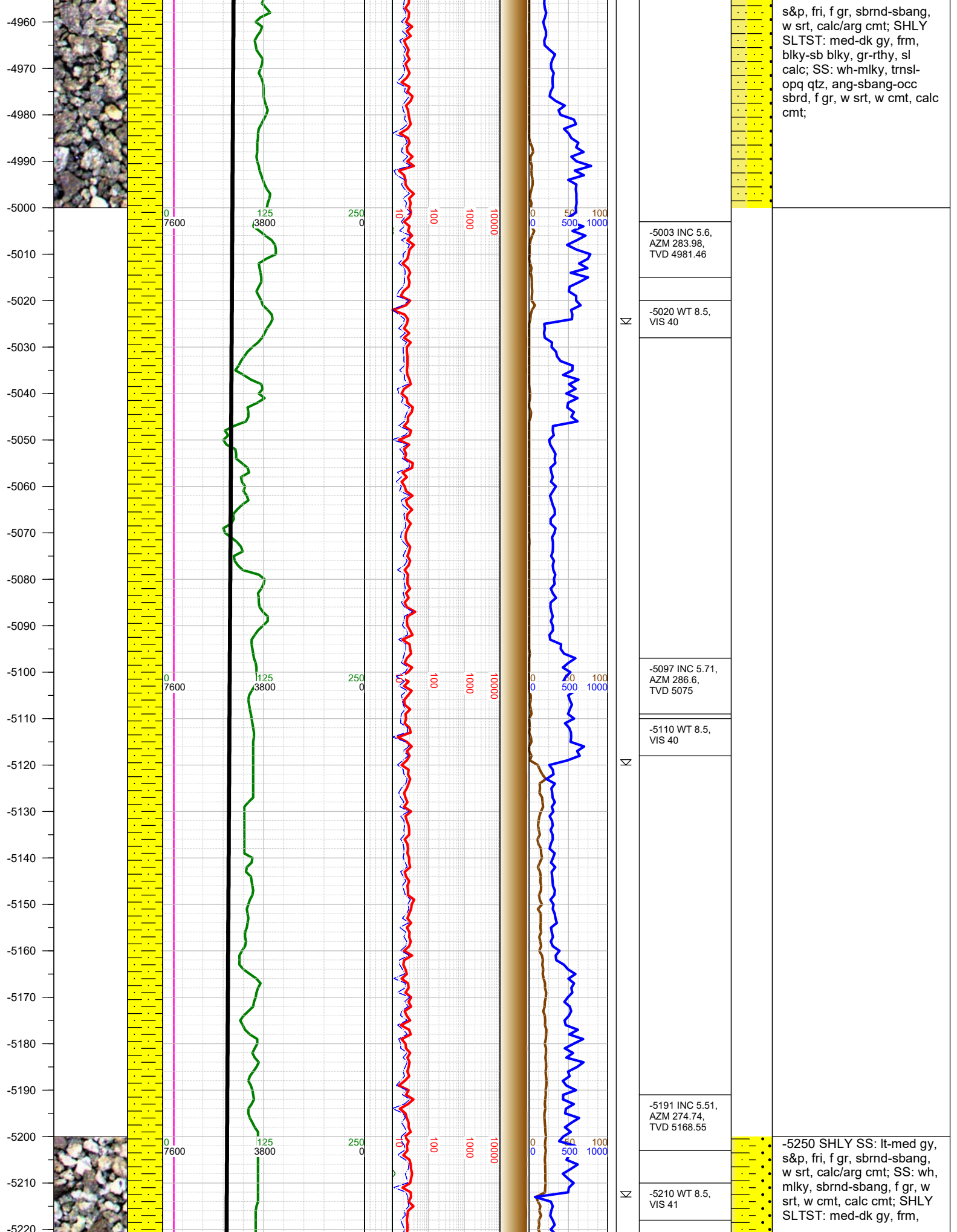

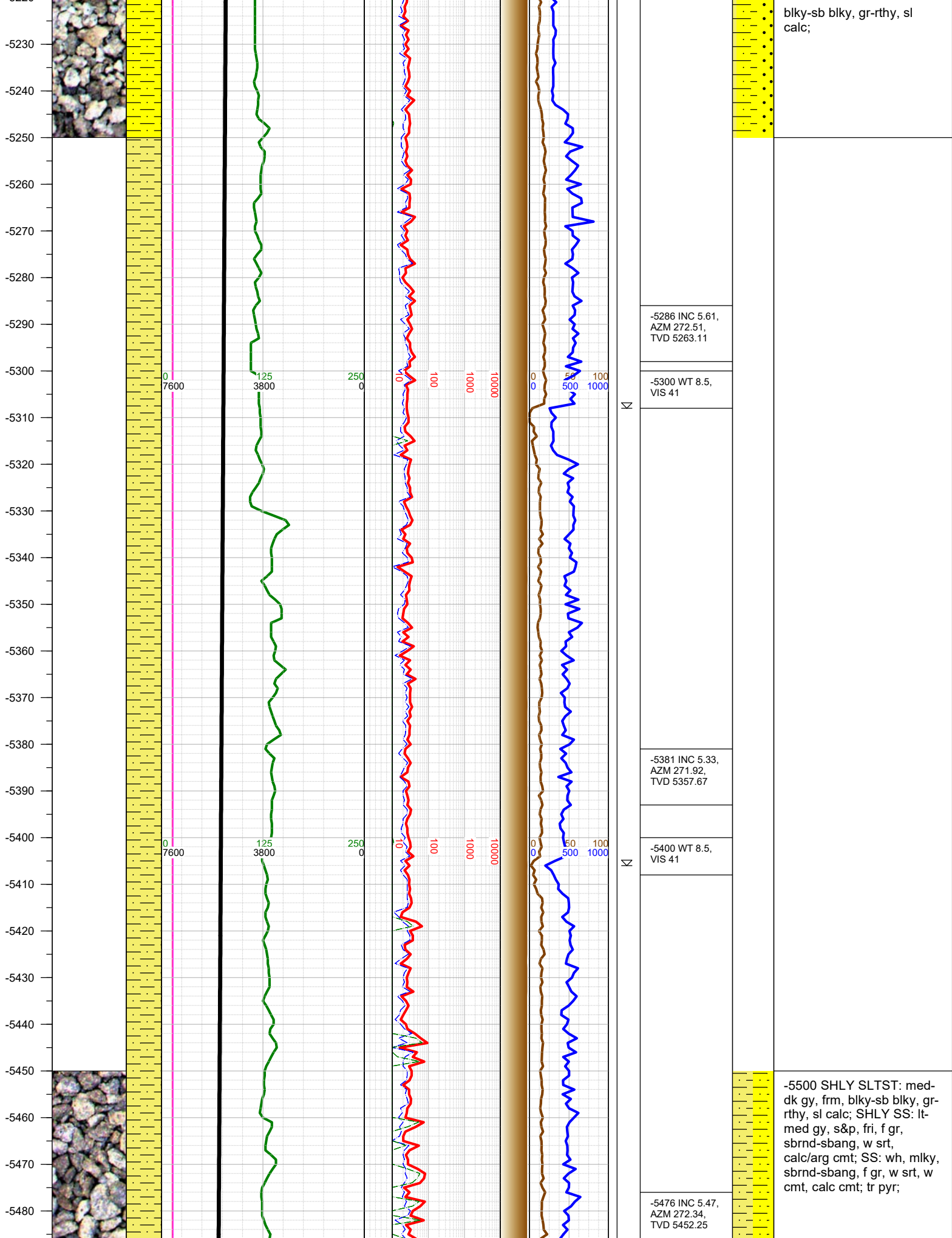

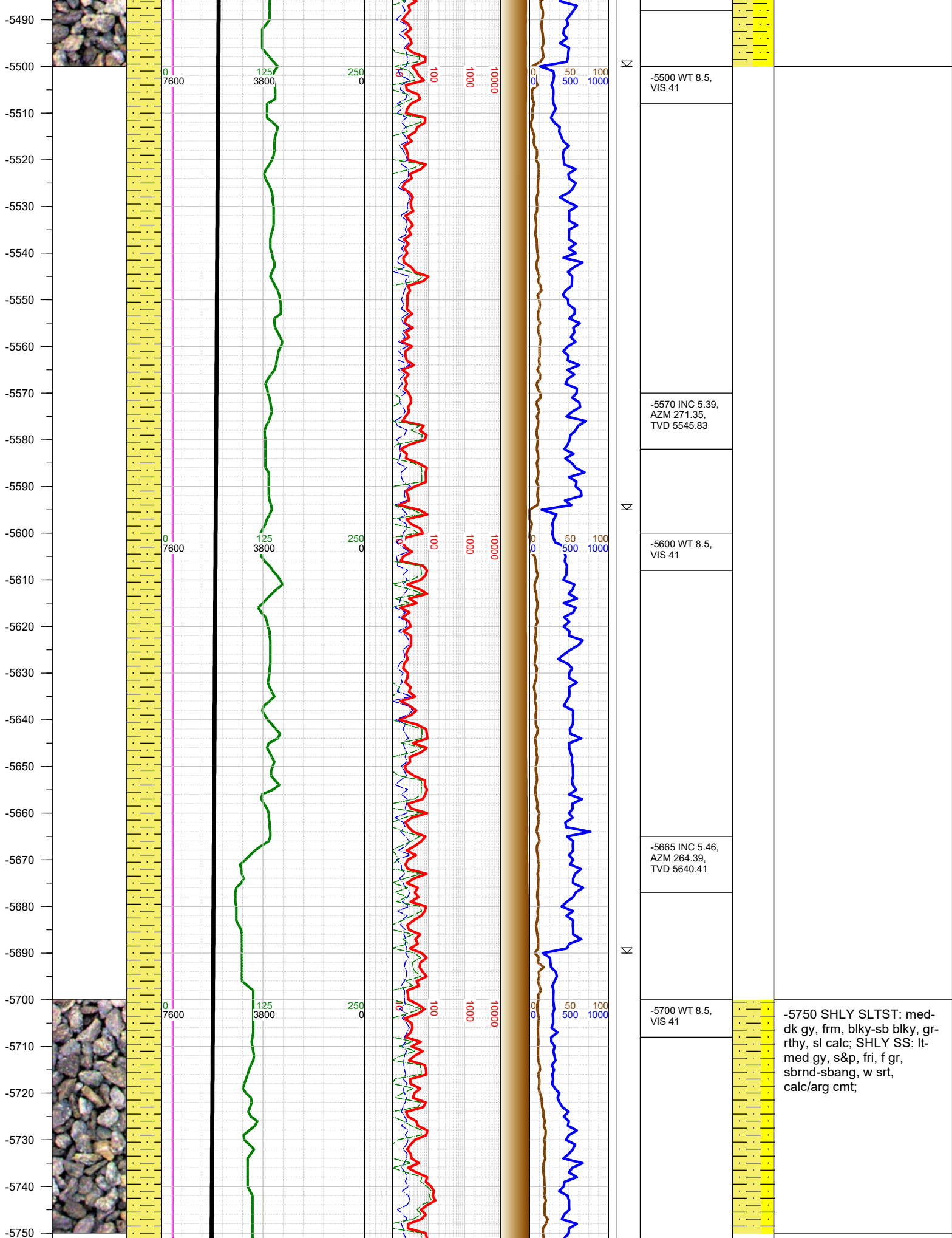

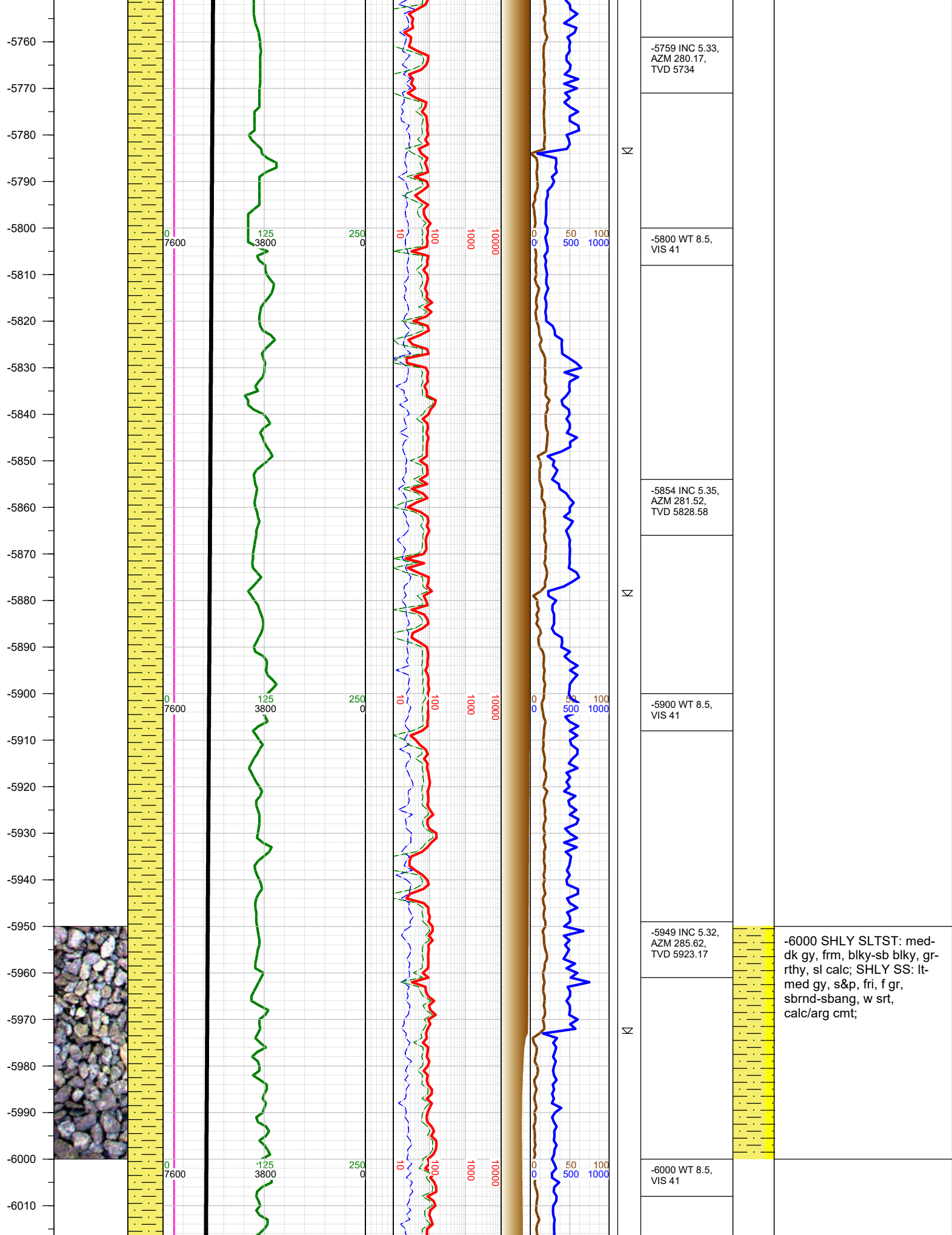

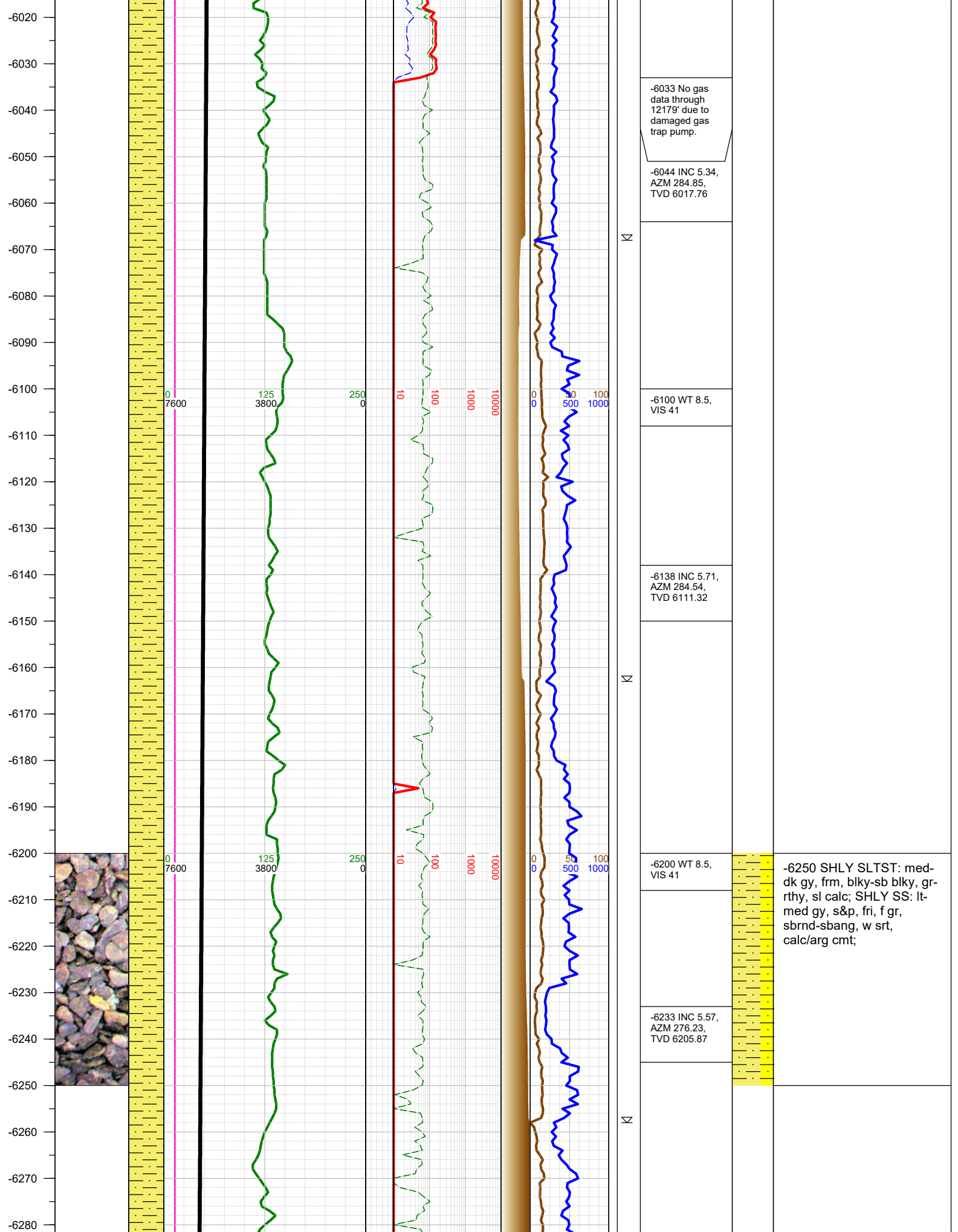

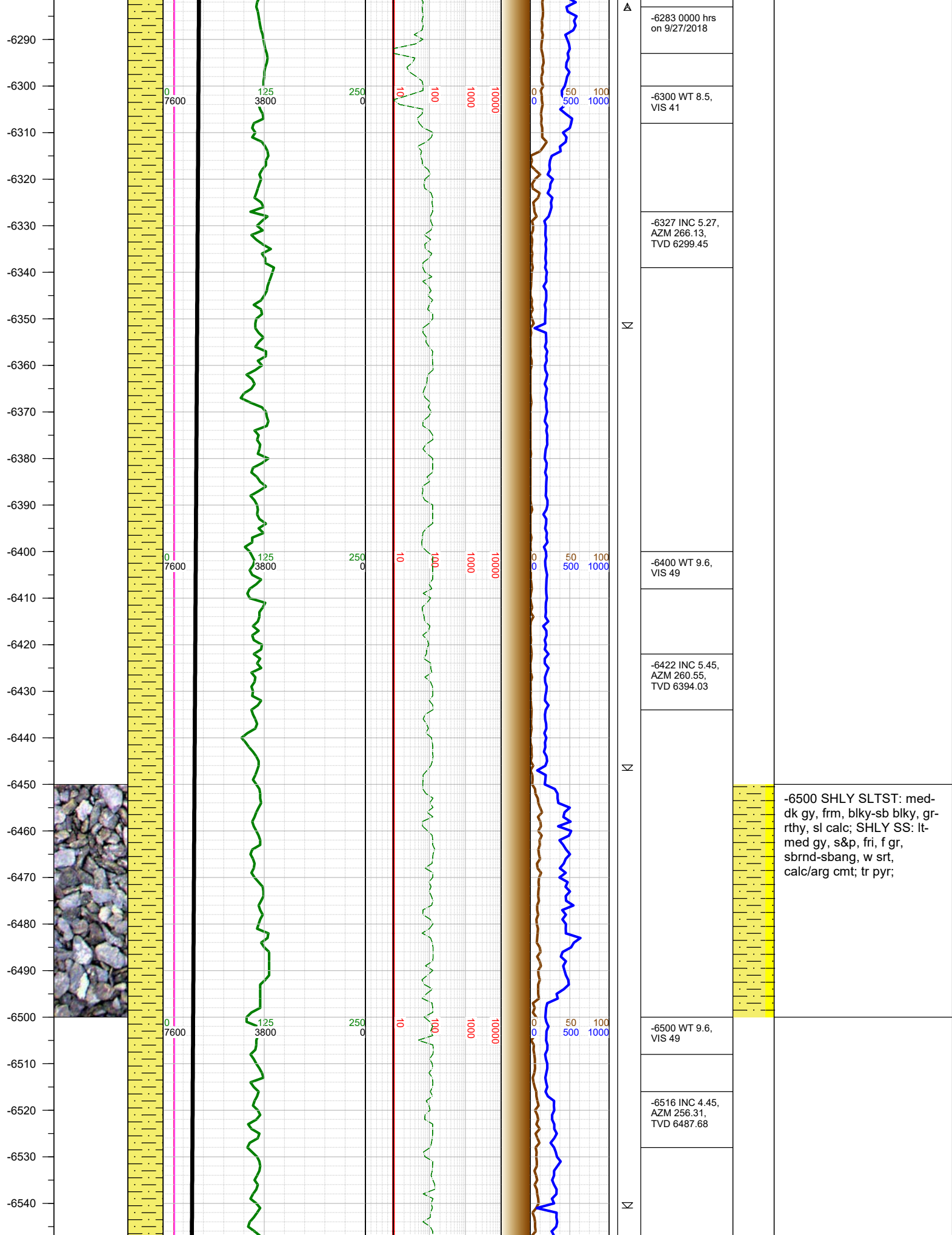

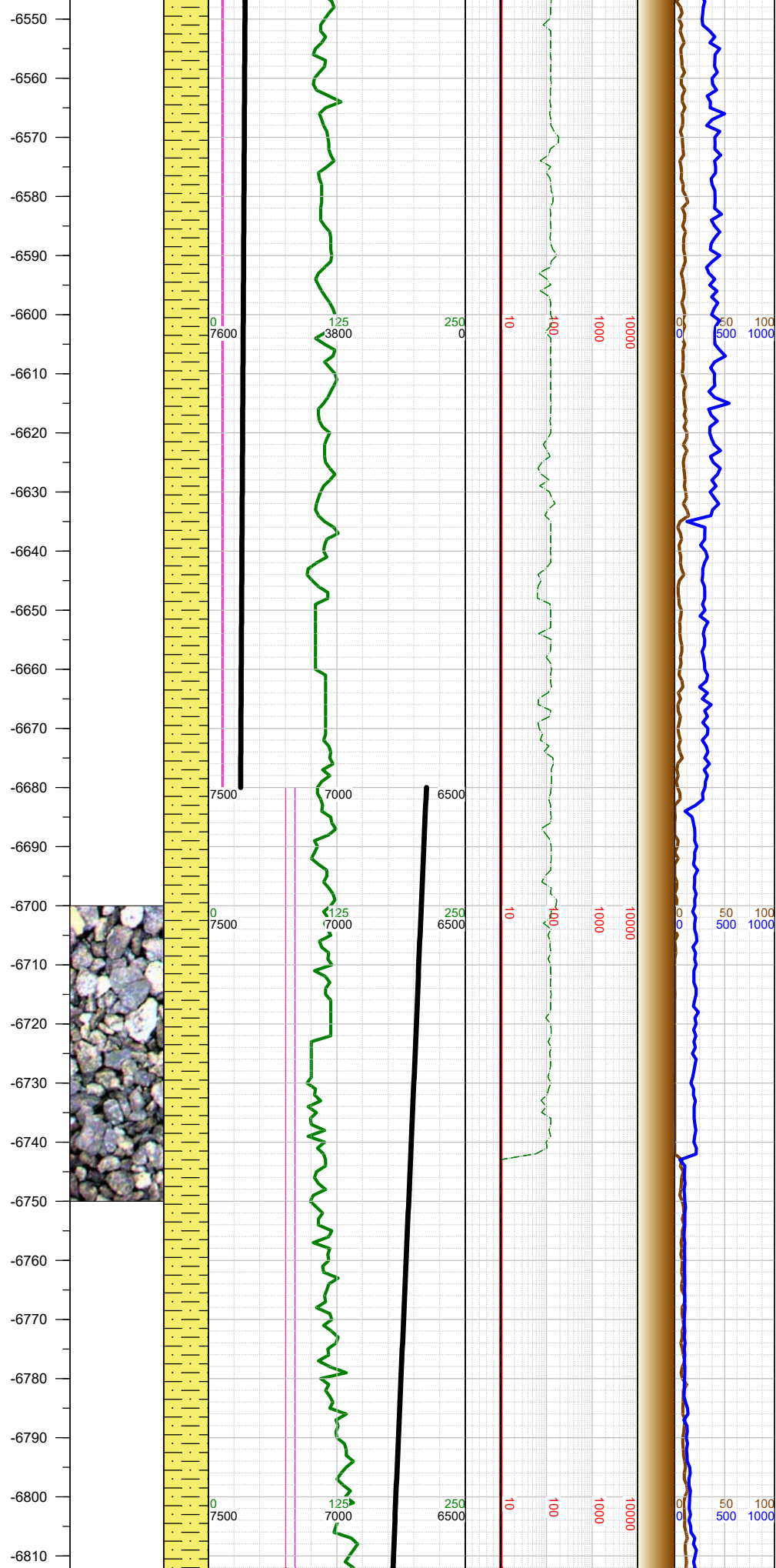

--	---

-6600 WT 9.6,
VIS 49

-6610 INC 0.18,
AZM 9.81, TVD
6581.59

-6680 Reached KOP of 6680' MD, 6652' TVD at 0230 hrs on 9/27/2018 and immediately began drilling the curve.

-6680 Change
TVD Scale

-6705 INC 2.37,
AZM 96.11,
TVD 6676.56

-6730 WT 9.6,
VIS 49

-6742 TOOH for
RSS failure at
0435 hrs on
9/27/2018.
Resumed
drilling at 1319
hrs on
9/27/2018.

-6798 INC
11.97, AZM
85.54, TVD
6768.73

-6750 SHLY SLTST: med-
dk gy, frm, blky-sb blky, gr-
rthy, sl calc; SHLY SS: lt-
med gy, s&p, fri, f gr,
sbrnd-sbang, w srt,
calc/arg cmt;

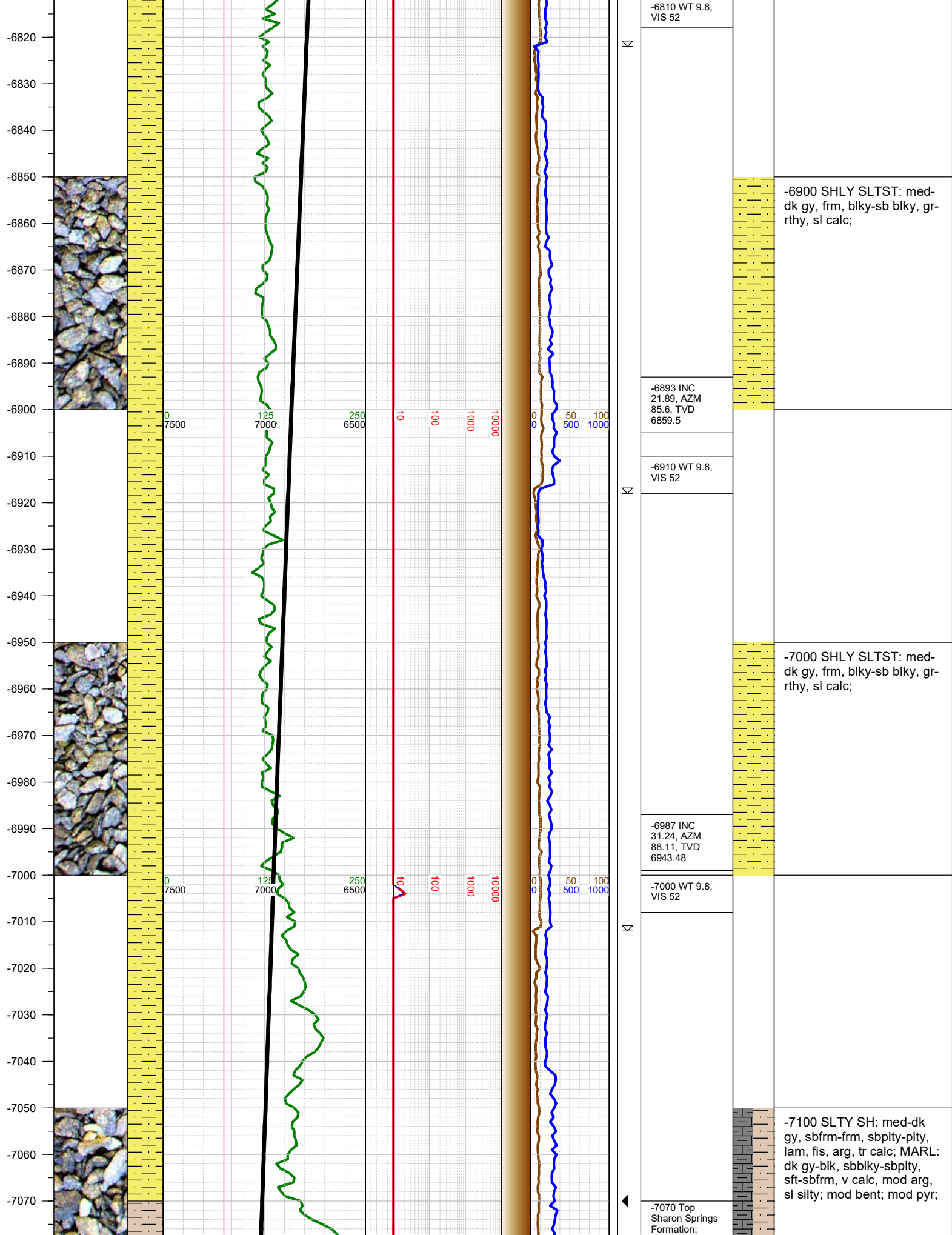

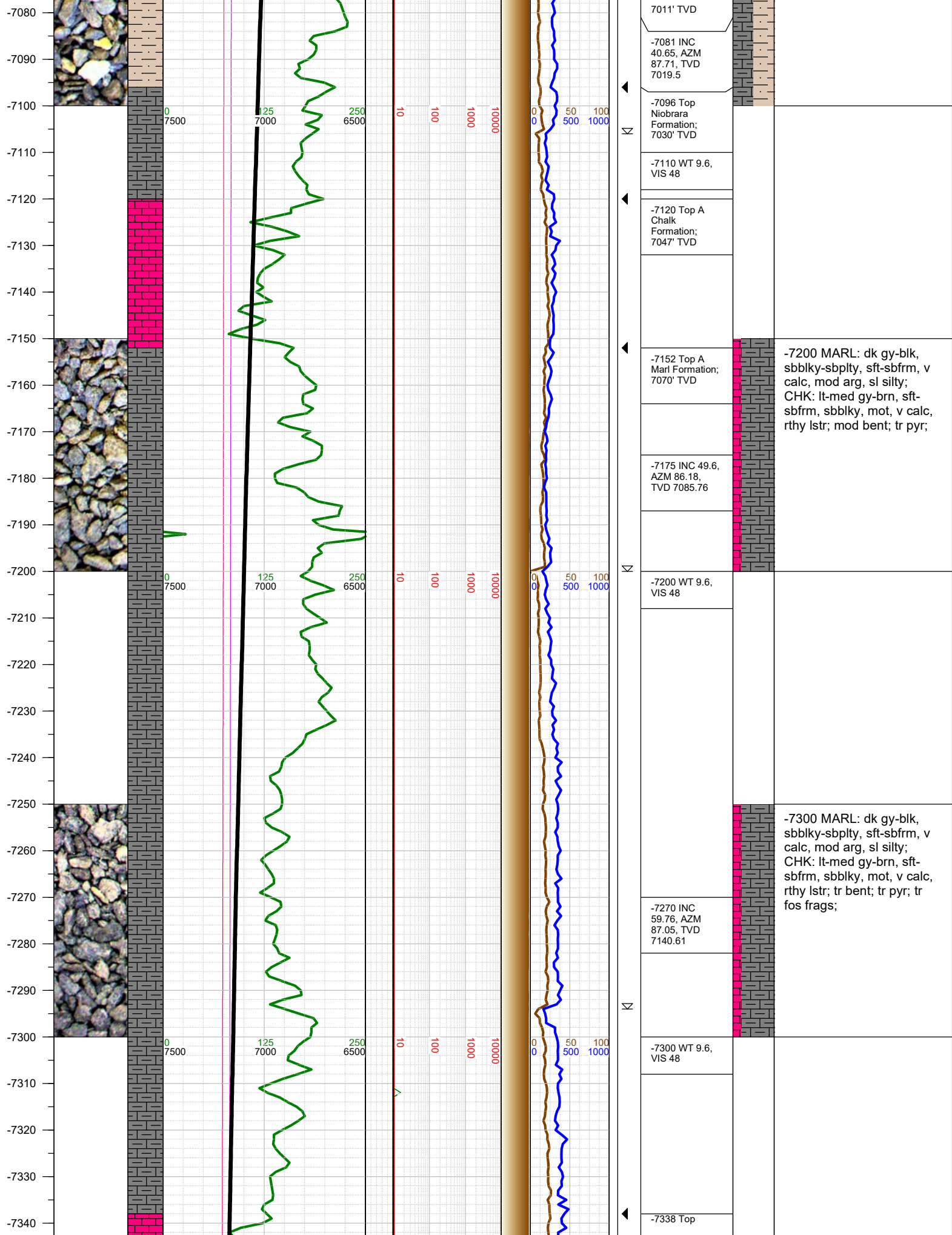

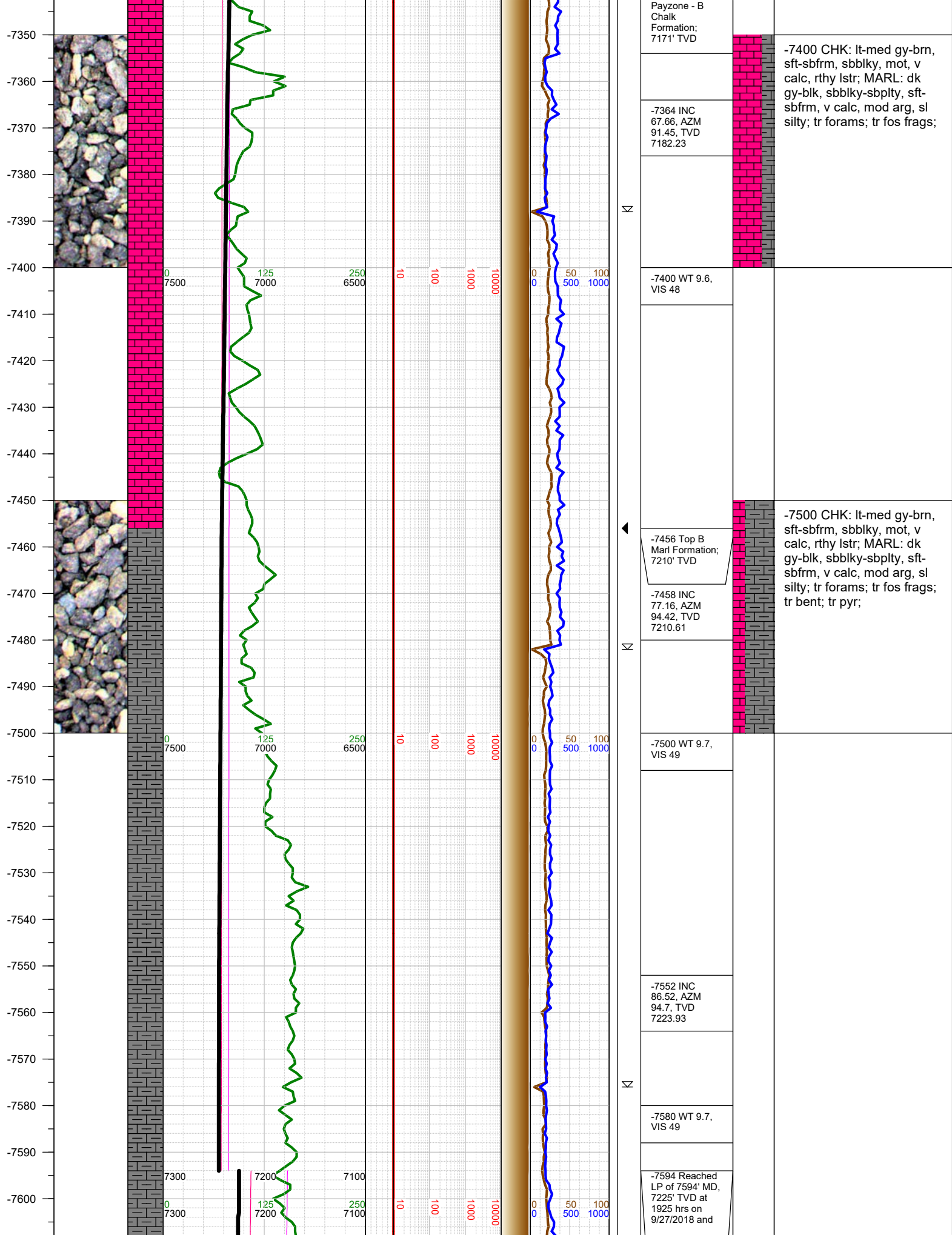

-7610
-7620
-7630
-7640
-7650
-7660
-7670
-7680
-7690
-7700
-7710
-7720
-7730
-7740
-7750
-7760
-7770
-7780
-7790
-7800
-7810
-7820
-7830
-7840
-7850
-7860
-7870

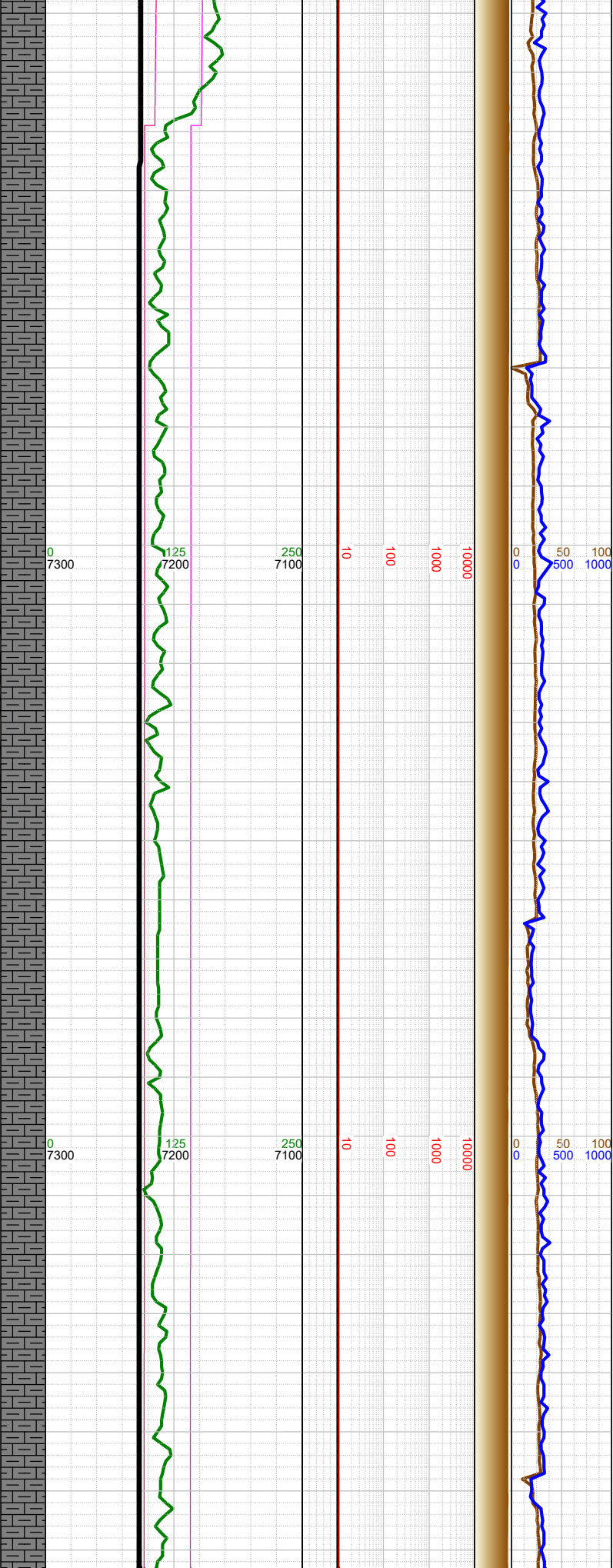

	immediately began drilling the lateral.	
	-7594 Change TVD Scale	
	-7629 Fault: 8' down-throw; stayed in B Marl	
	-7647 INC 89.97, AZM 90.85, TVD 7226.84	
	-7674 Gas buster on	
	-7700 WT 9.7, VIS 49	-7750 MARL: dk gy-blk, sbblky-sbplty, sft-sbfrm, v calc, mod arg, sl silty; CHK: lt-med gy-brn, sft-sbfrm, sbblky, mot, v calc, rthy lstr; mod fos frags; tr forams; mod bent w/ dissem pyr;
	-7741 INC 89.75, AZM 89.49, TVD 7227.07	
	-7800 WT 9.7, VIS 49	
	-7836 INC 90.06, AZM 89.55, TVD 7227.23	

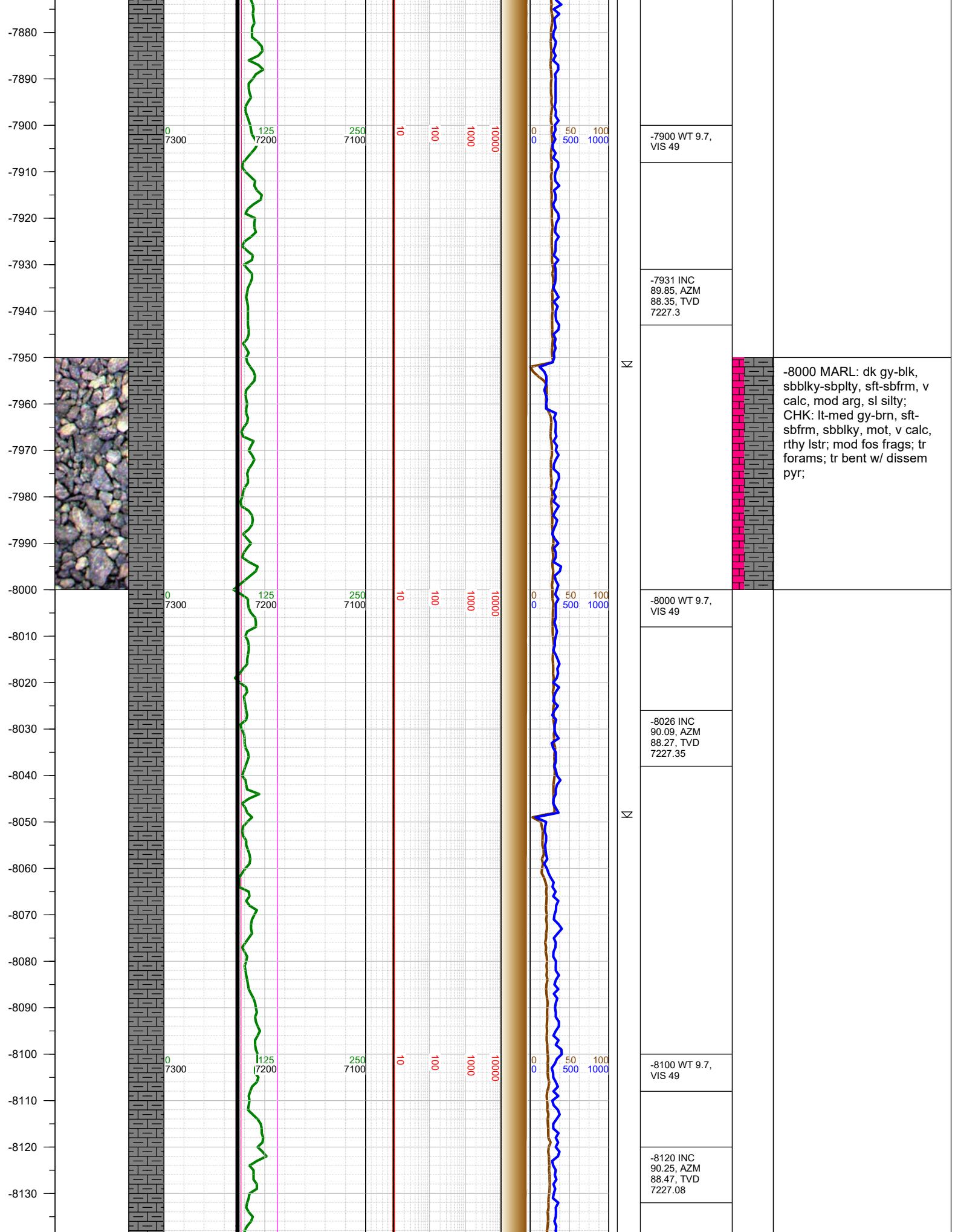

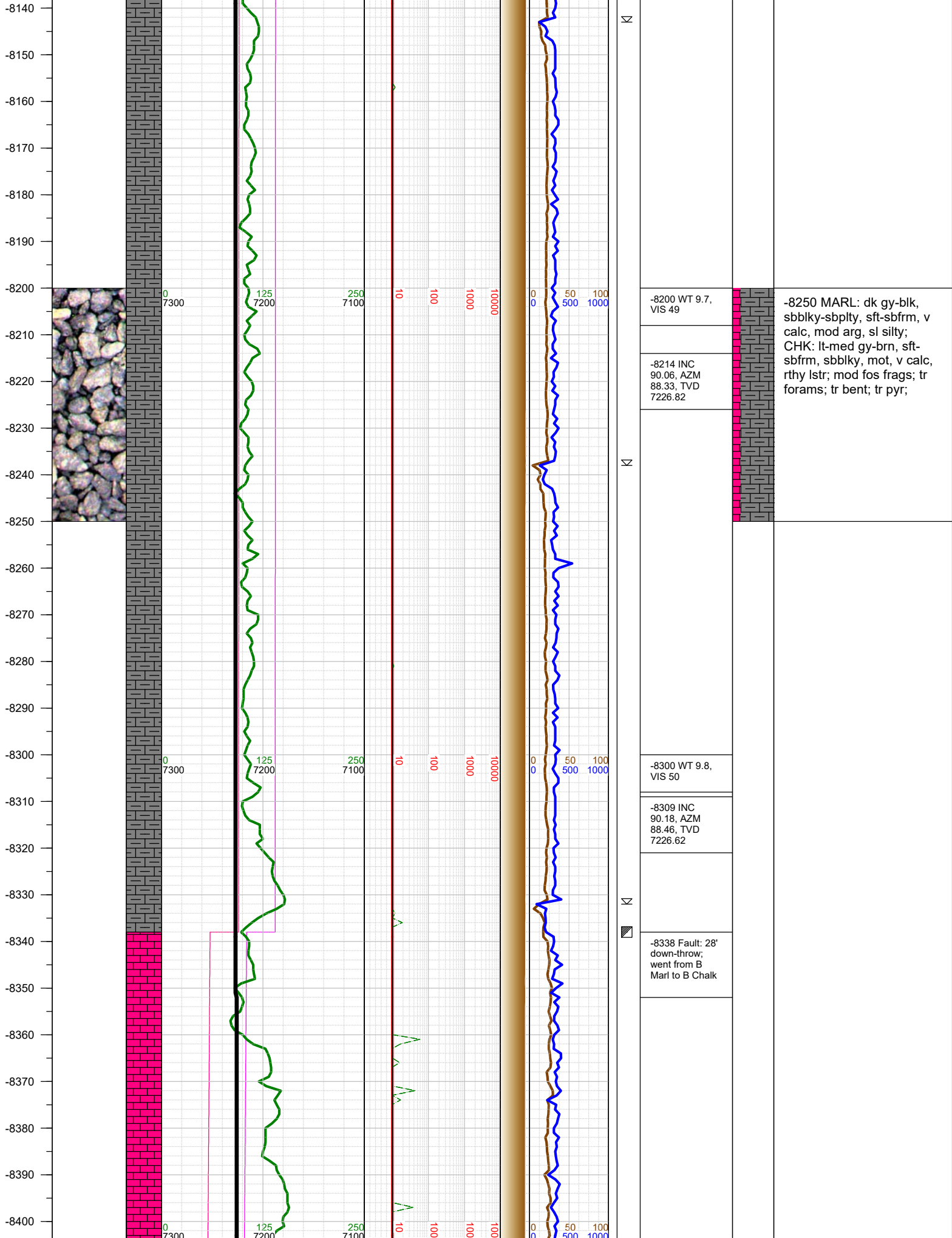

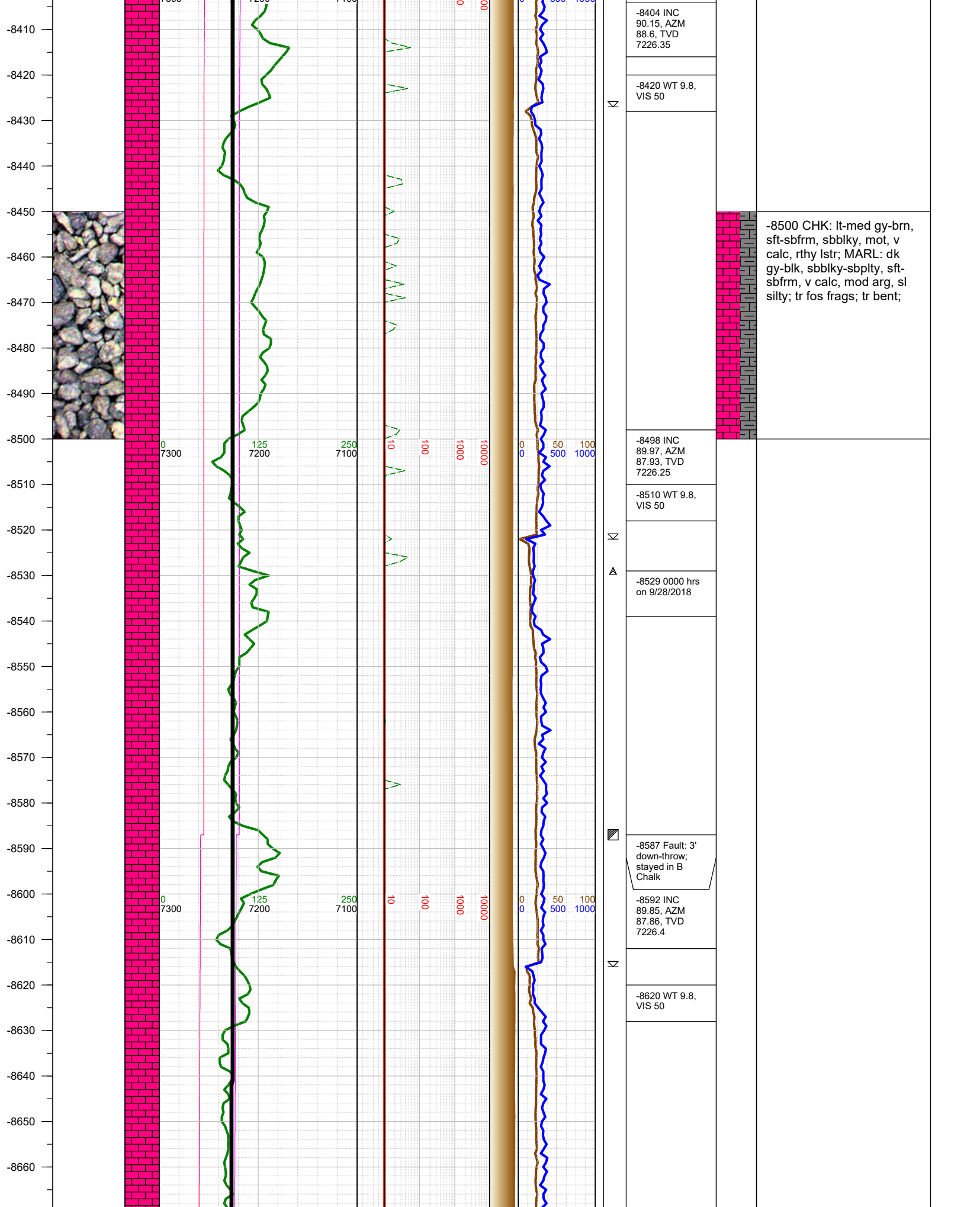

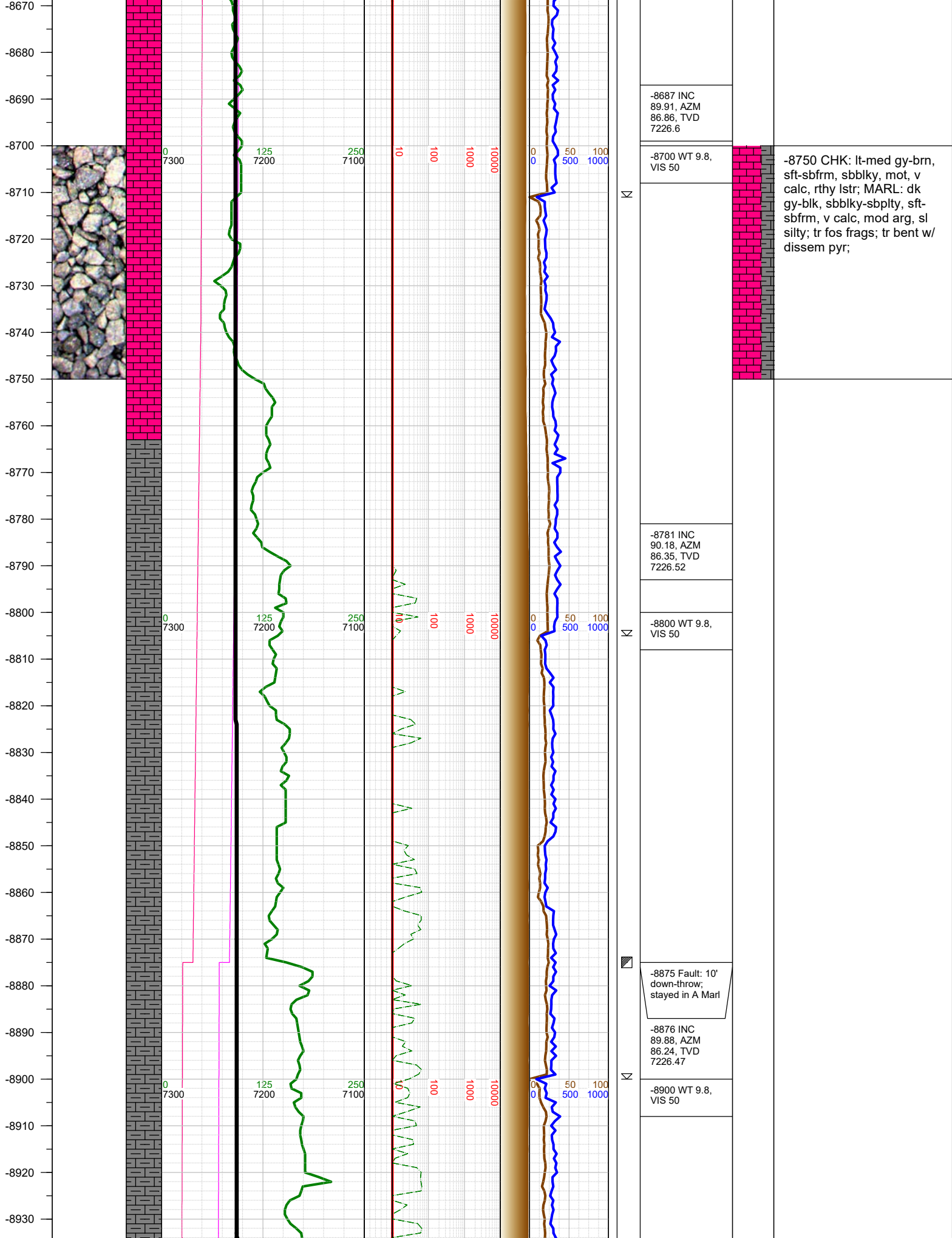

-8940
-8950
-8960
-8970
-8980
-8990
-9000
-9010
-9020
-9030
-9040
-9050
-9060
-9070
-9080
-9090
-9100
-9110
-9120
-9130
-9140
-9150
-9160
-9170
-9180
-9190

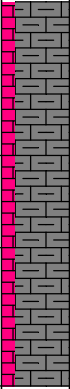
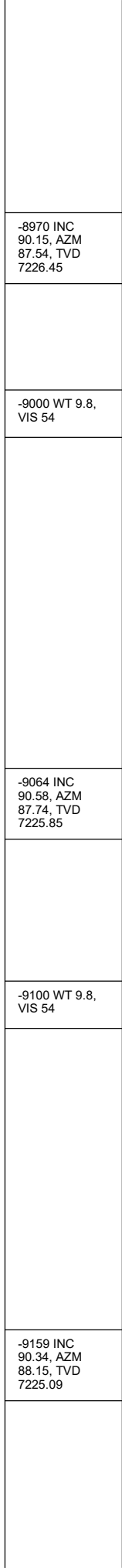
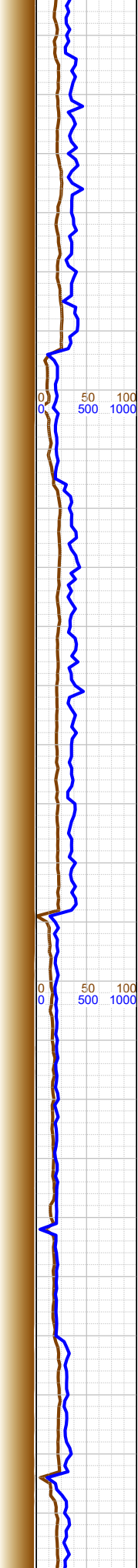
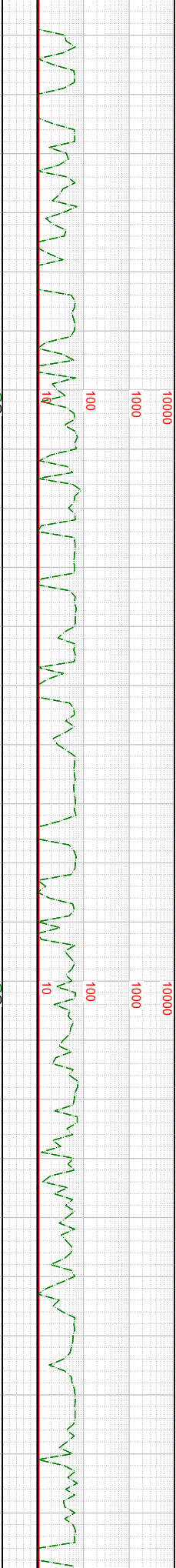
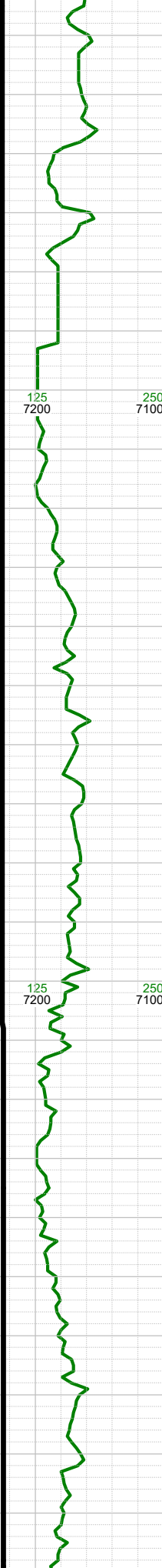
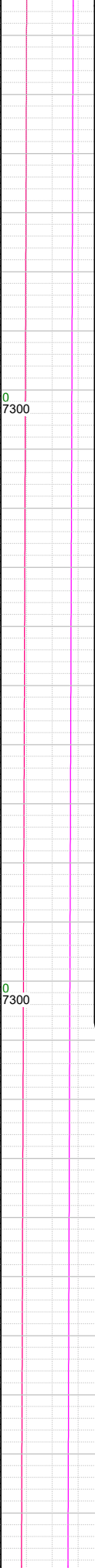
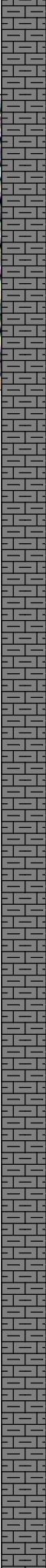
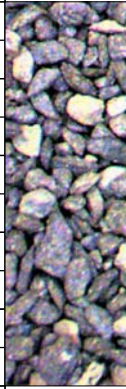

-9000 MARL: dk gy-blk, sbblky-sbplty, sft-sbfrm, v calc, mod arg, sl silty; CHK: lt-med gy-brn, sft-sbfrm, sbblky, mot, v calc, rthy lstr; mod fos frags; tr bent; freq pyr;

-8970 INC
90.15, AZM
87.54, TVD
7226.45

-9000 WT 9.8,
VIS 54

-9064 INC
90.58, AZM
87.74, TVD
7225.85

-9100 WT 9.8,
VIS 54

-9159 INC
90.34, AZM
88.15, TVD
7225.09

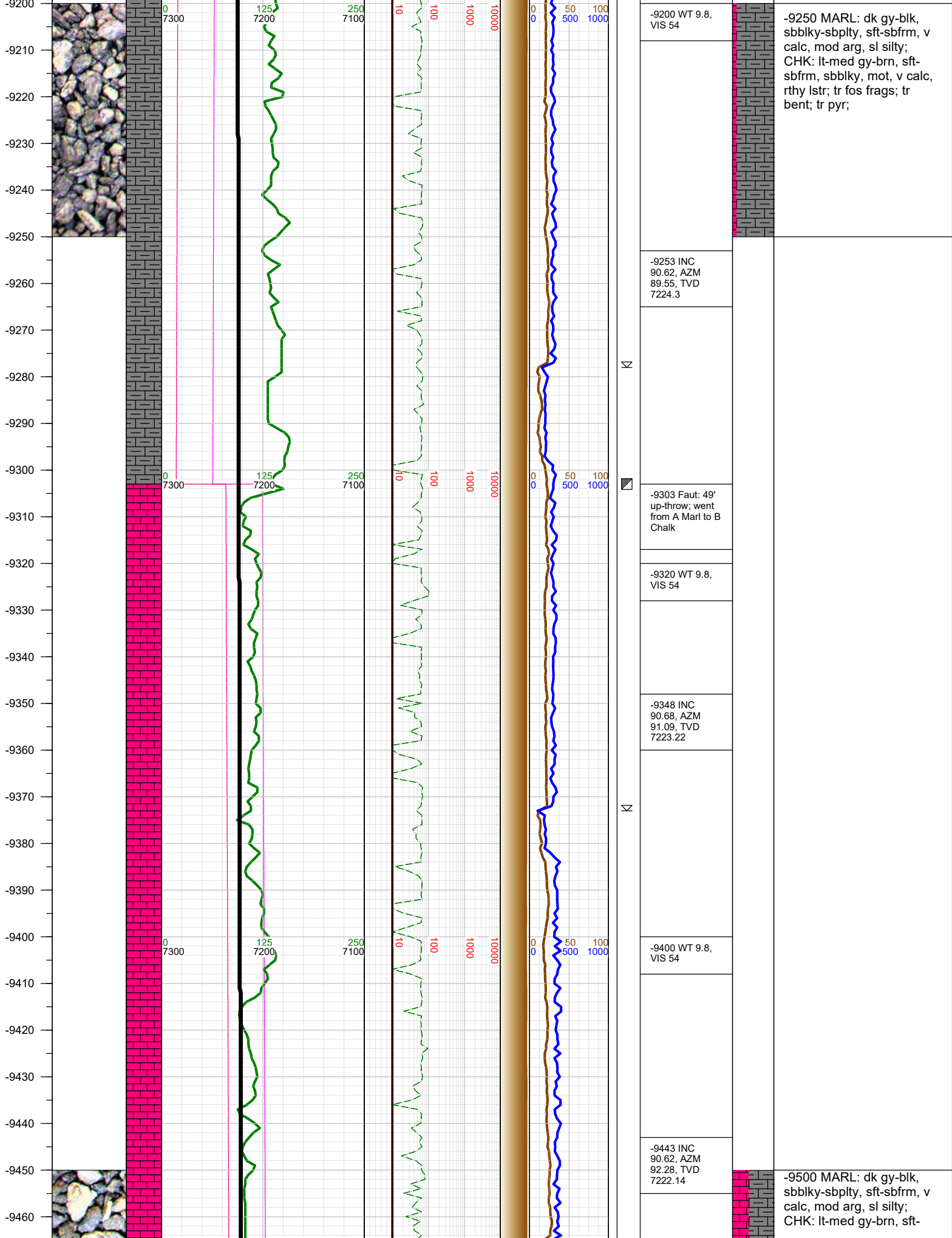

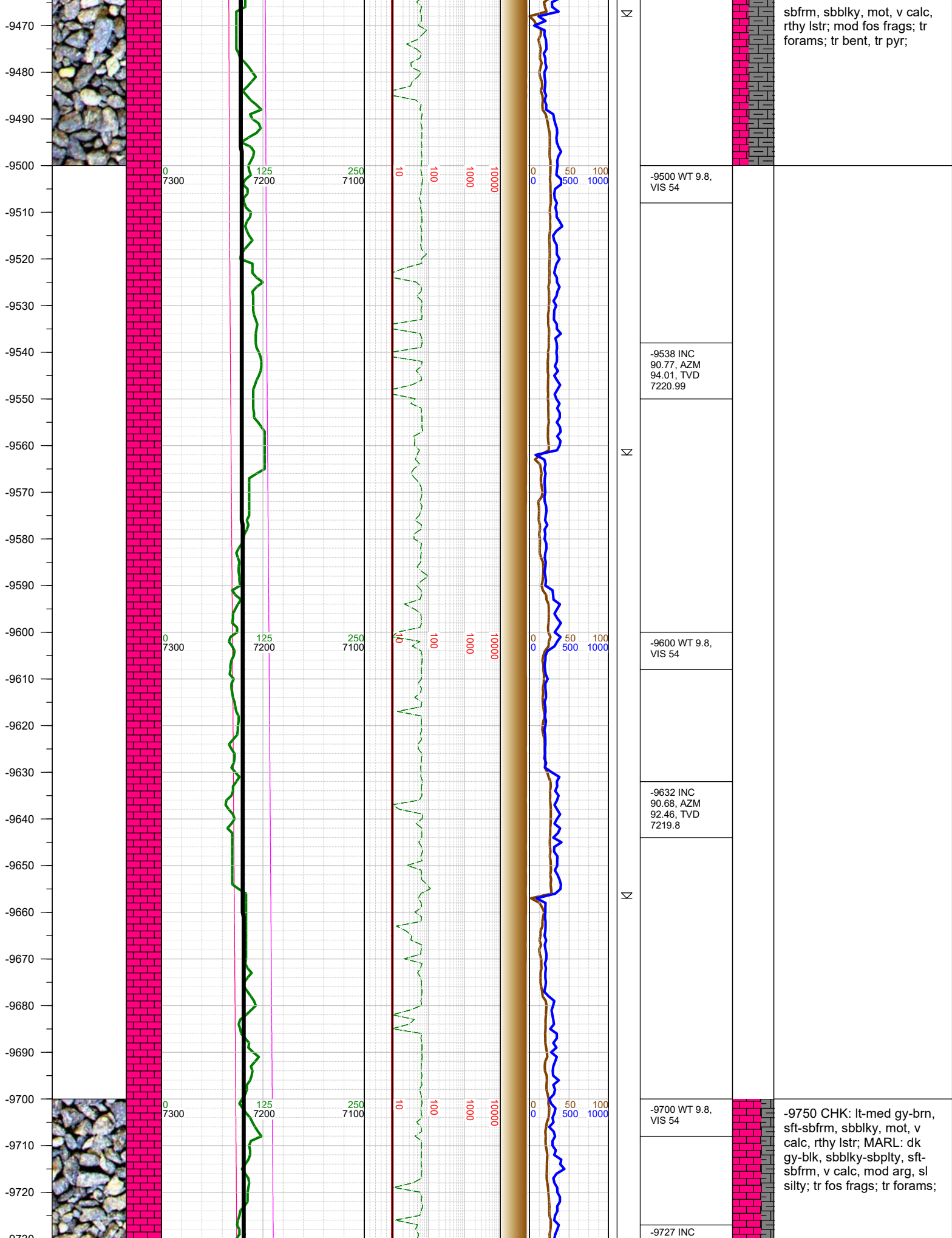

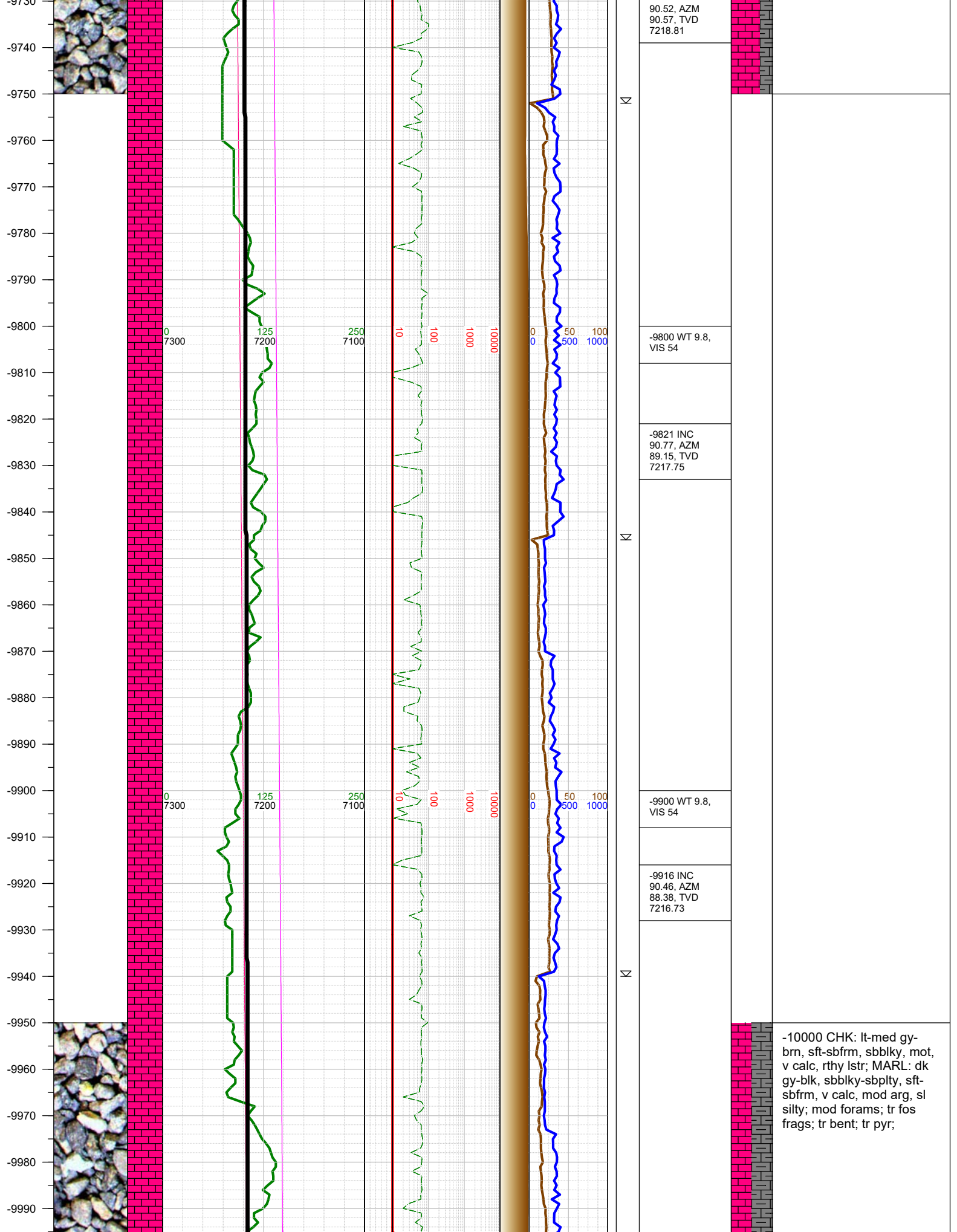

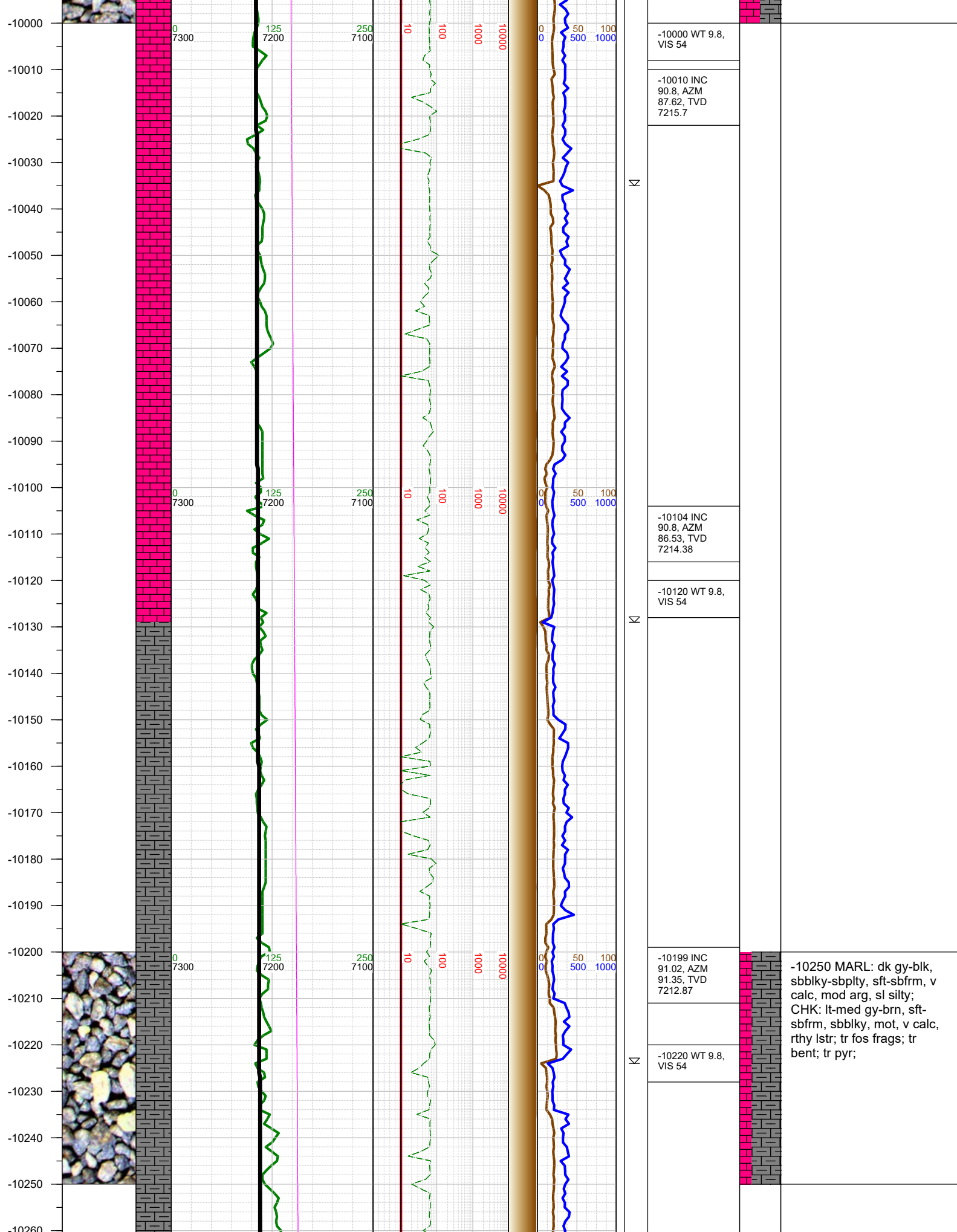

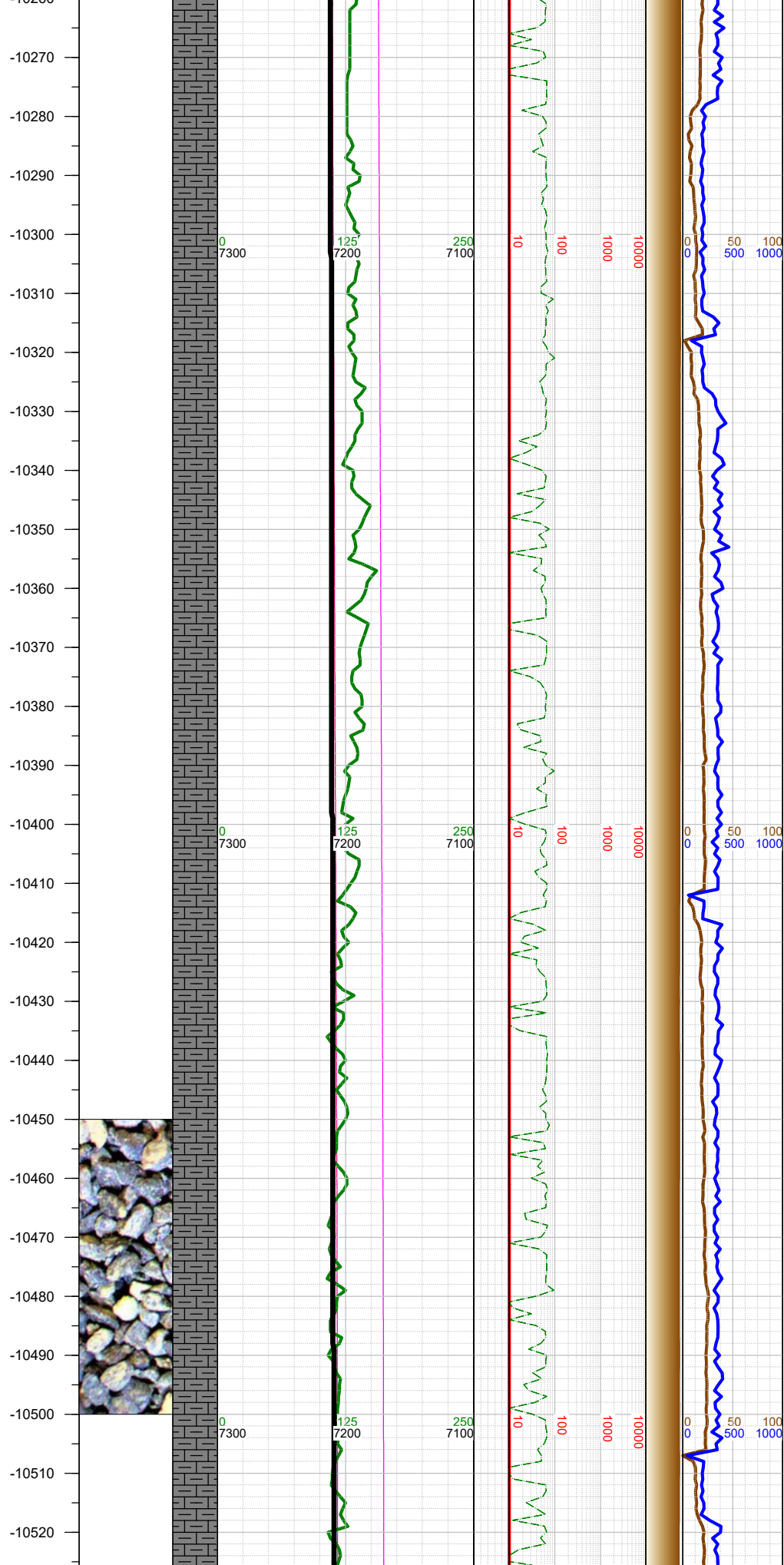

-10294 INC
90.52, AZM
90.98, TVD
7211.6

-10310 WT 9.8,
VIS 54

-10388 INC
90.68, AZM
90.04, TVD
7210.61

-10400 WT 9.8,
VIS 54

-10500 MARL: dk gy-blk, sbblky-sbplty, sft-sbfrm, v calc, mod arg, sl silty; CHK: lt-med gy-brn, sft-sbfrm, sbblky, mot, v calc, rthy lstr; tr fos frags; mod bent; tr pyr;

-10482 INC
90.58, AZM
90.16, TVD
7209.58

-10500 WT 9.8,
VIS 54

-10530
-10540
-10550
-10560
-10570
-10580
-10590
-10600
-10610
-10620
-10630
-10640
-10650
-10660
-10670
-10680
-10690
-10700
-10710
-10720
-10730
-10740
-10750
-10760
-10770
-10780
-10790

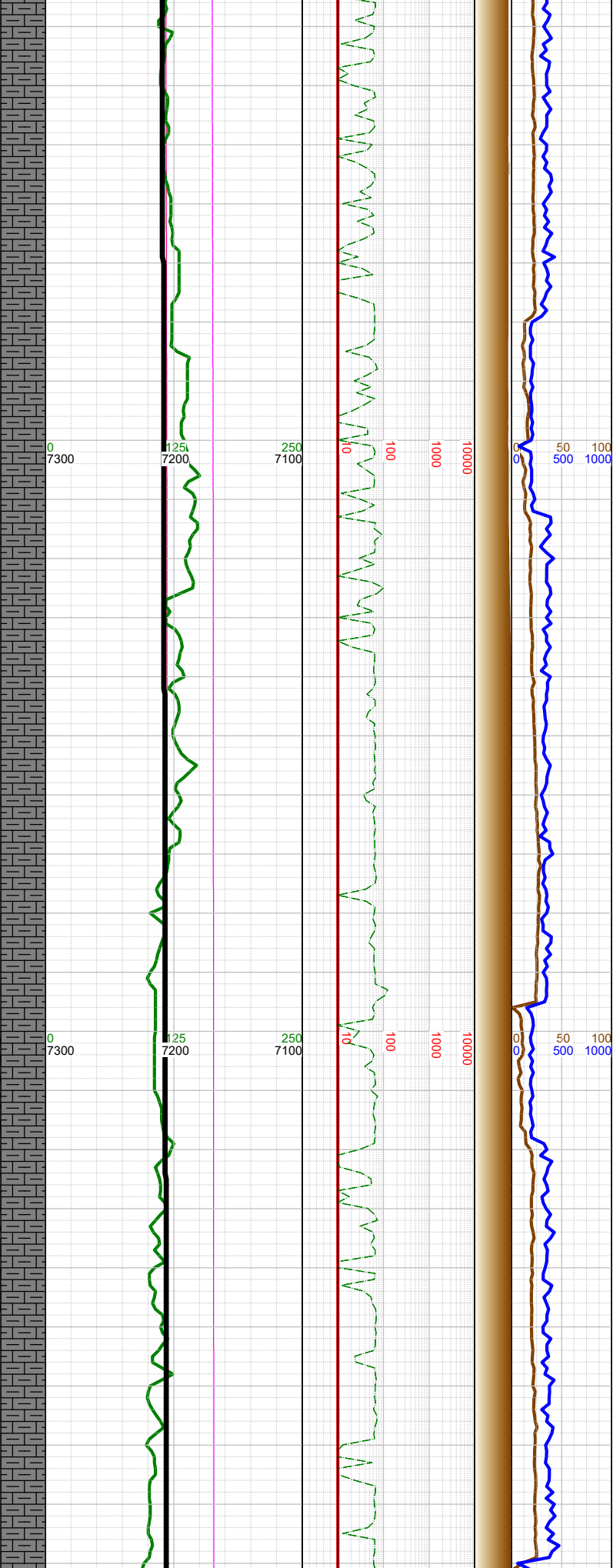

N

N

N

-10577 INC
90.83, AZM
92.49, TVD
7208.41

-10600 WT 9.8,
VIS 55

-10671 INC
90.77, AZM
90.47, TVD
7207.1

-10700 WT 9.8,
VIS 55

-10766 INC
90.52, AZM
88.67, TVD
7206.03

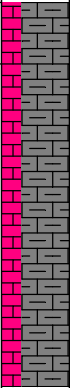

-10750 MARL: dk gy-blk,
sbbkly-sbplty, sft-sbfrm, v
calc, mod arg, sl silty;
CHK: lt-med gy-brn, sft-
sbfrm, sbbkly, mot, v calc,
rthy lstr; tr fos frags; mod
bent; tr pyr;

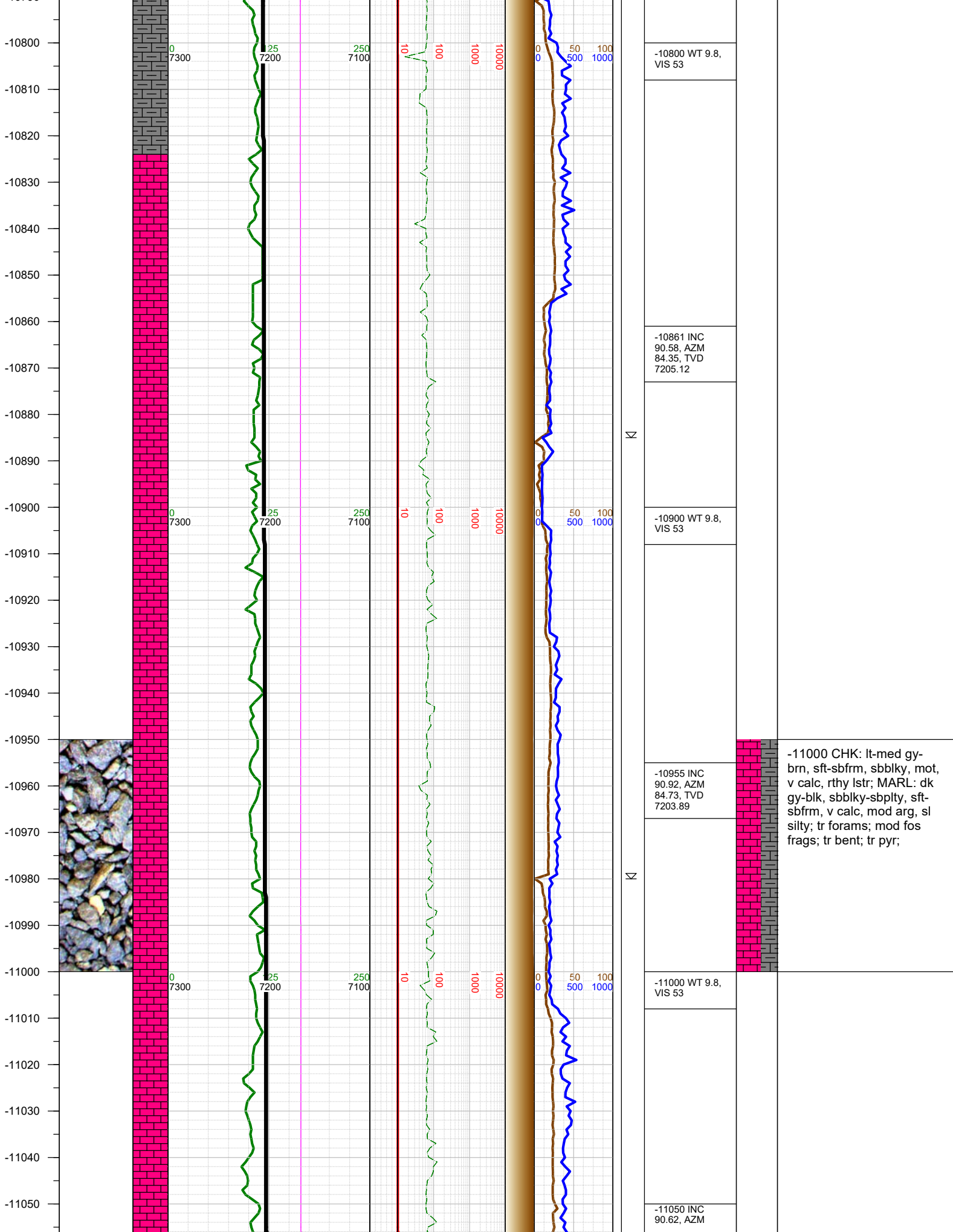

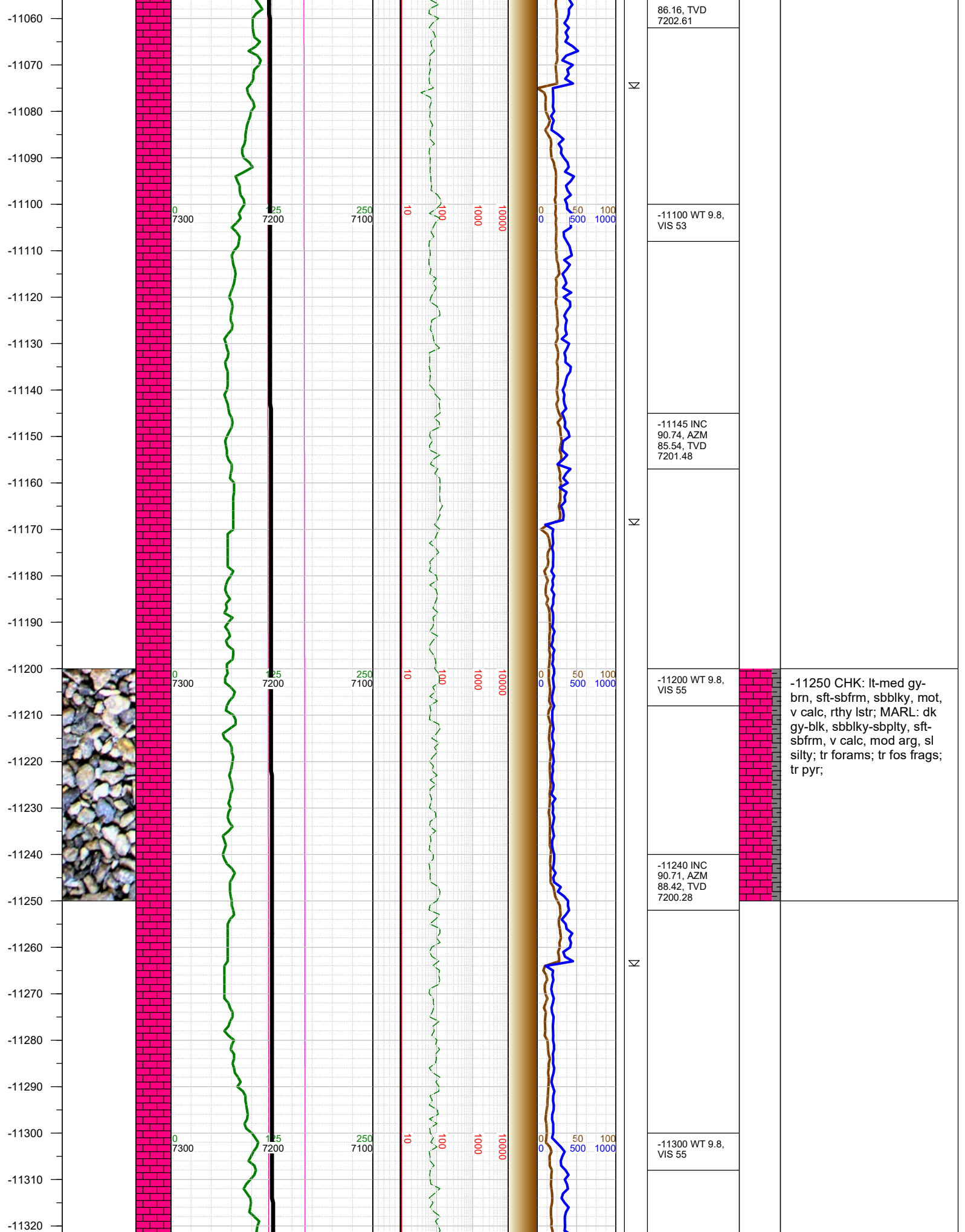

-11330
-11340
-11350
-11360
-11370
-11380
-11390
-11400
-11410
-11420
-11430
-11440
-11450
-11460
-11470
-11480
-11490
-11500
-11510
-11520
-11530
-11540
-11550
-11560
-11570
-11580

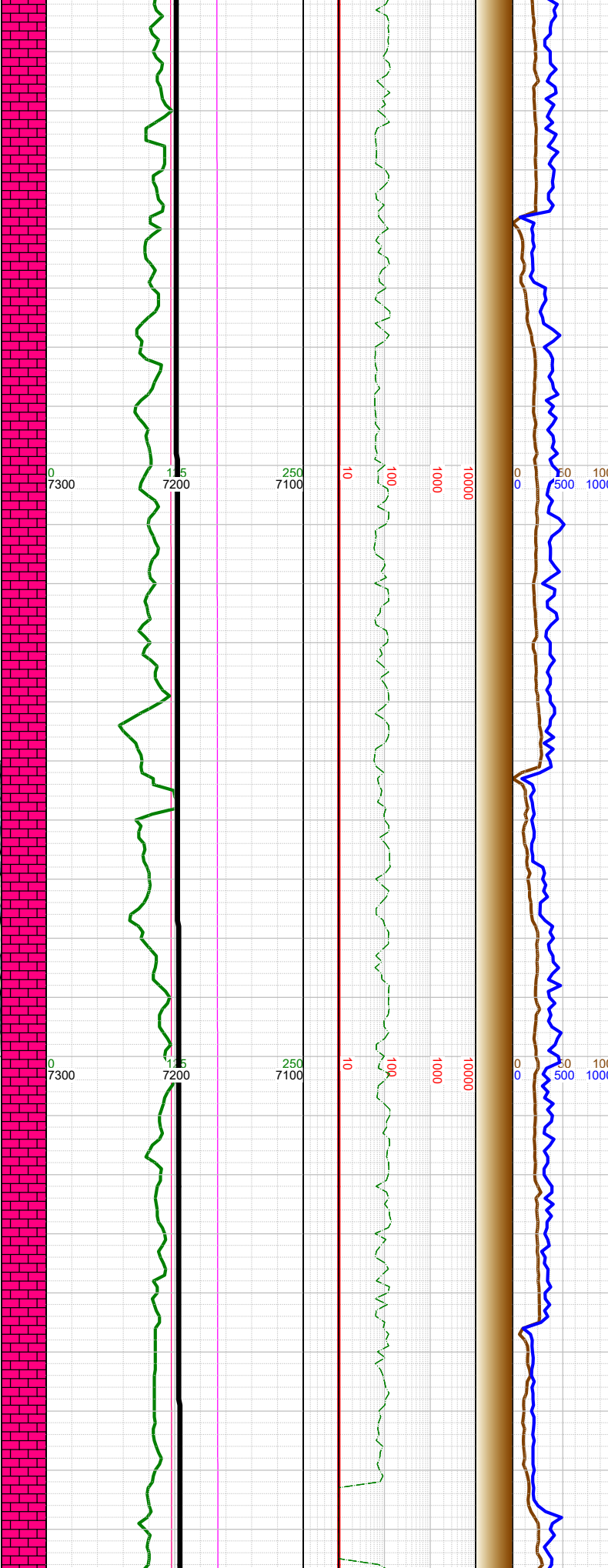
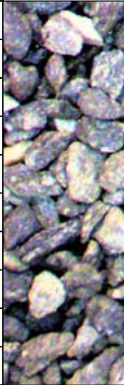

K

K

K

-11334 INC
90.49, AZM
91.29, TVD
7199.29

-11400 WT 9.8,
VIS 55

-11428 INC
90.92, AZM
91.73, TVD
7198.14

-11500 WT 9.8,
VIS 55

-11522 INC
90.55, AZM
92.83, TVD
7196.93

-11500 CHK: lt-med gy-
brn, sft-sbfrm, sbbly, mot,
v calc, rthy lstr; MARL: dk
gy-blk, sbbly-sbply, sft-
sbfrm, v calc, mod arg, sl
silty; mod forams; tr fos
frags; tr pyr;

-11590
-11600
-11610
-11620
-11630
-11640
-11650
-11660
-11670
-11680
-11690
-11700
-11710
-11720
-11730
-11740
-11750
-11760
-11770
-11780
-11790
-11800
-11810
-11820
-11830
-11840
-11850

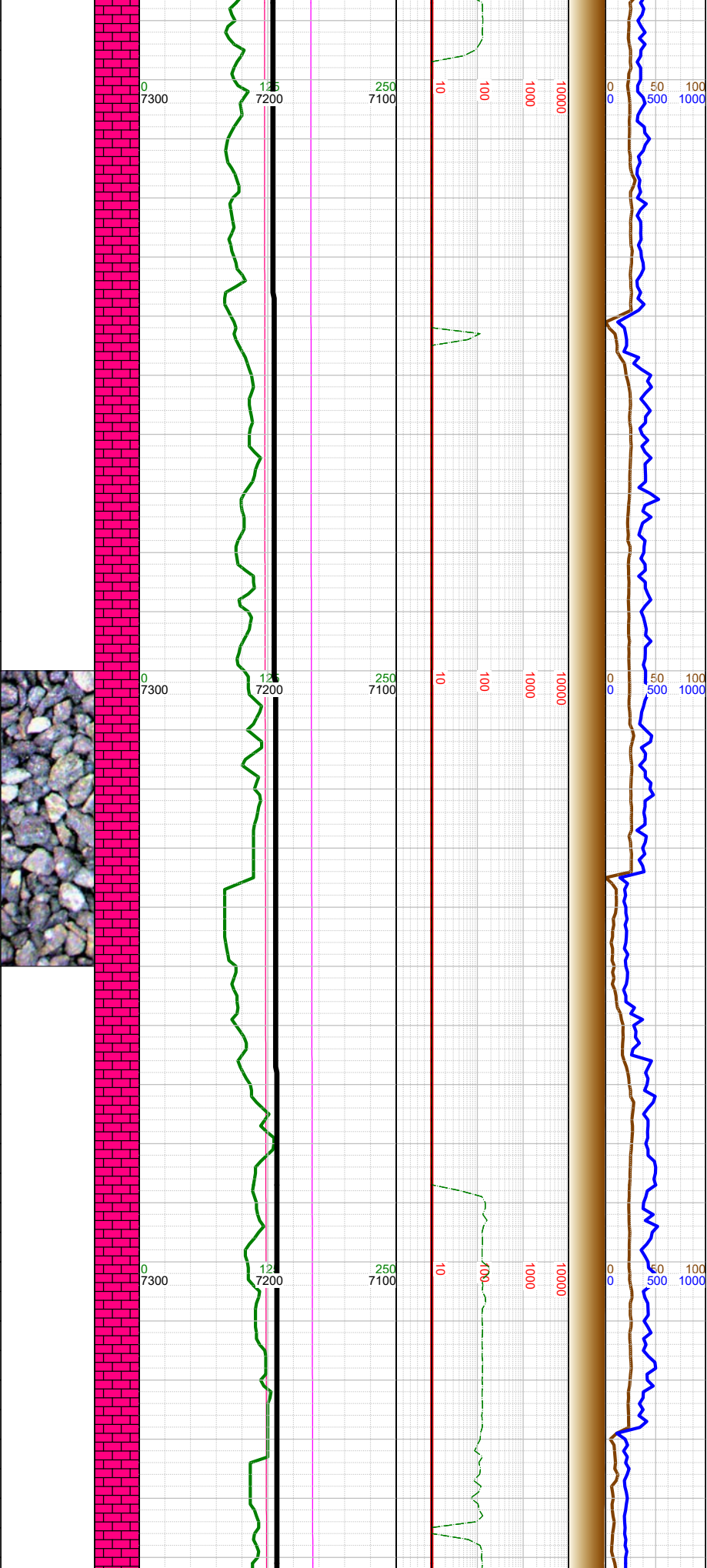

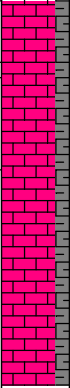
N	-11600 WT 9.8, VIS 56		
	-11616 INC 90.8, AZM 92.65, TVD 7195.82		
N	-11700 WT 9.8, VIS 56		-11750 CHK: lt-med gy-brn, sft-sbfrm, sbbkly, mot, v calc, rthy lstr; MARL: dk gy-blk, sbbkly-sbplty, sft-sbfrm, v calc, mod arg, sl silty; tr forams; tr fos frags; tr pyr; tr bent;
	-11710 INC 90.98, AZM 93.66, TVD 7194.36		
N	-11805 INC 90.74, AZM 93.61, TVD 7192.94		
	-11820 WT 9.8, VIS 56		

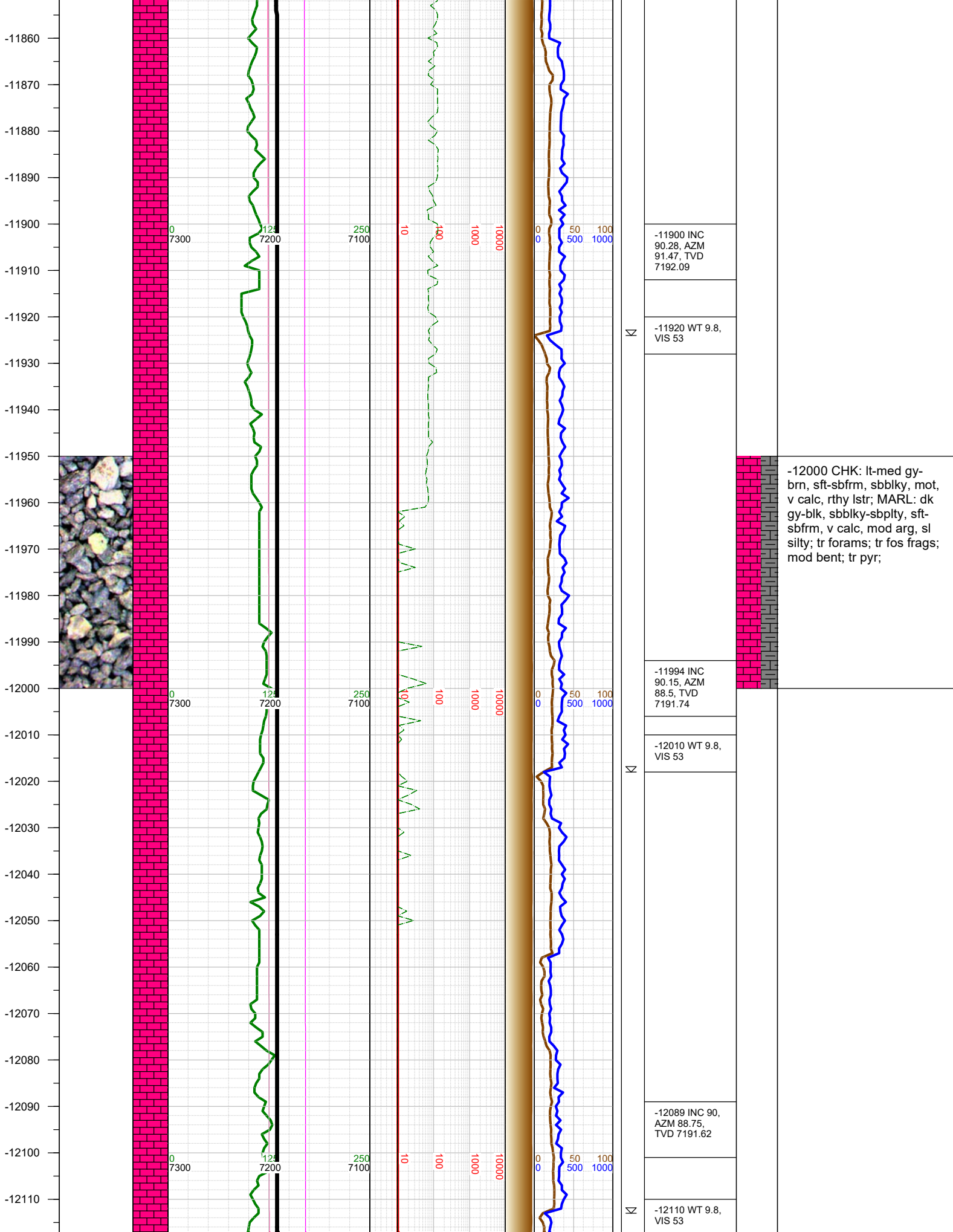

-12000 CHK: lt-med gy-brn, sft-sbfrm, sbbiky, mot, v calc, rthy lstr; MARL: dk gy-blk, sbbiky-sbplty, sft-sbfrm, v calc, mod arg, sl silty; tr forams; tr fos frags; mod bent; tr pyr;

-12120
-12130
-12140
-12150
-12160
-12170
-12180
-12190
-12200
-12210
-12220
-12230
-12240
-12250
-12260
-12270
-12280
-12290
-12300
-12310
-12320
-12330
-12340
-12350
-12360
-12370
-12380

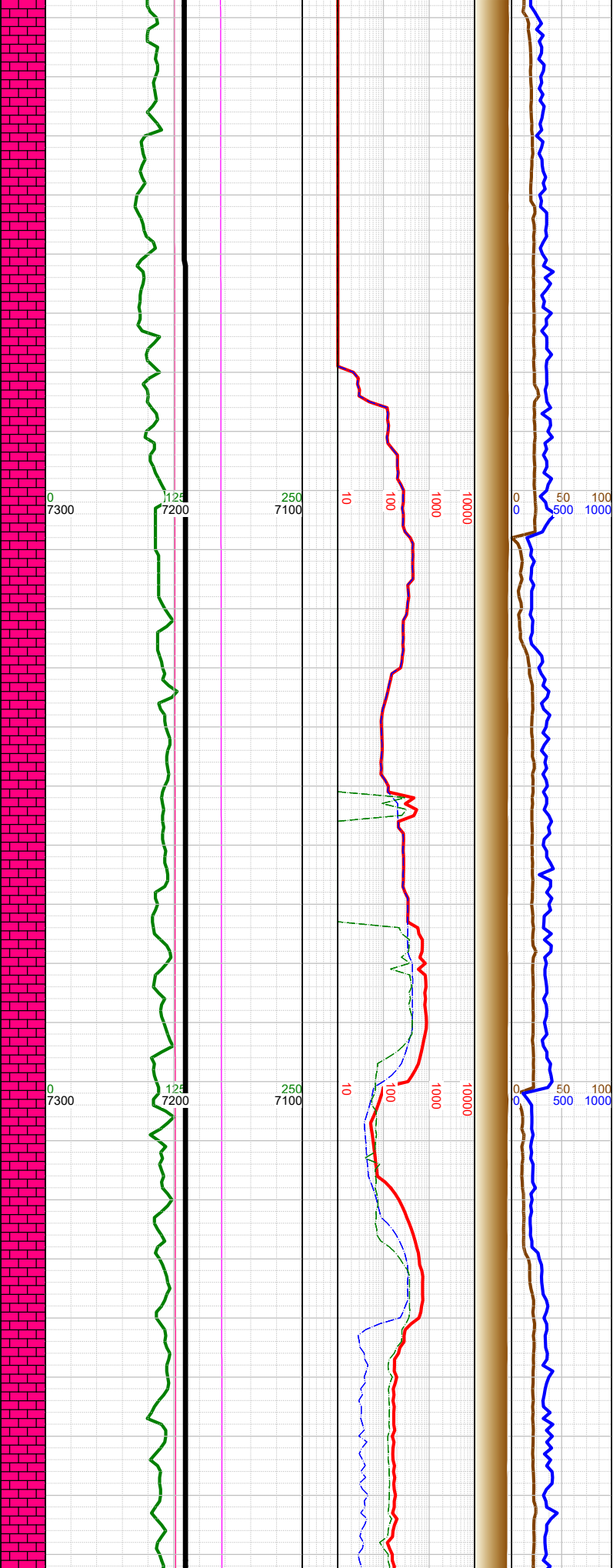

Σ

☀

Σ

	-12183 INC 90.18, AZM 88.13, TVD 7191.47
	-12200 WT 9.8, VIS 53
	-12278 INC 90.25, AZM 87.91, TVD 7191.11
	-12300 WT 9.8, VIS 53
	-12341 Low gas through 14097' due to gas watch detector maintenance performed by NOV tech.
	-12373 INC 90.28, AZM 90.5, TVD 7190.67

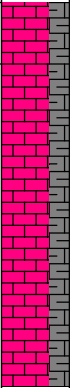

-12250 CHK: lt-med gy-
brn, sft-sbfrm, sbbkly, mot,
v calc, rthy lstr; MARL: dk
gy-blk, sbbkly-sbply, sft-
sbfrm, v calc, mod arg, sl
silty; tr forams; tr fos frags;
tr bent; tr pyr;

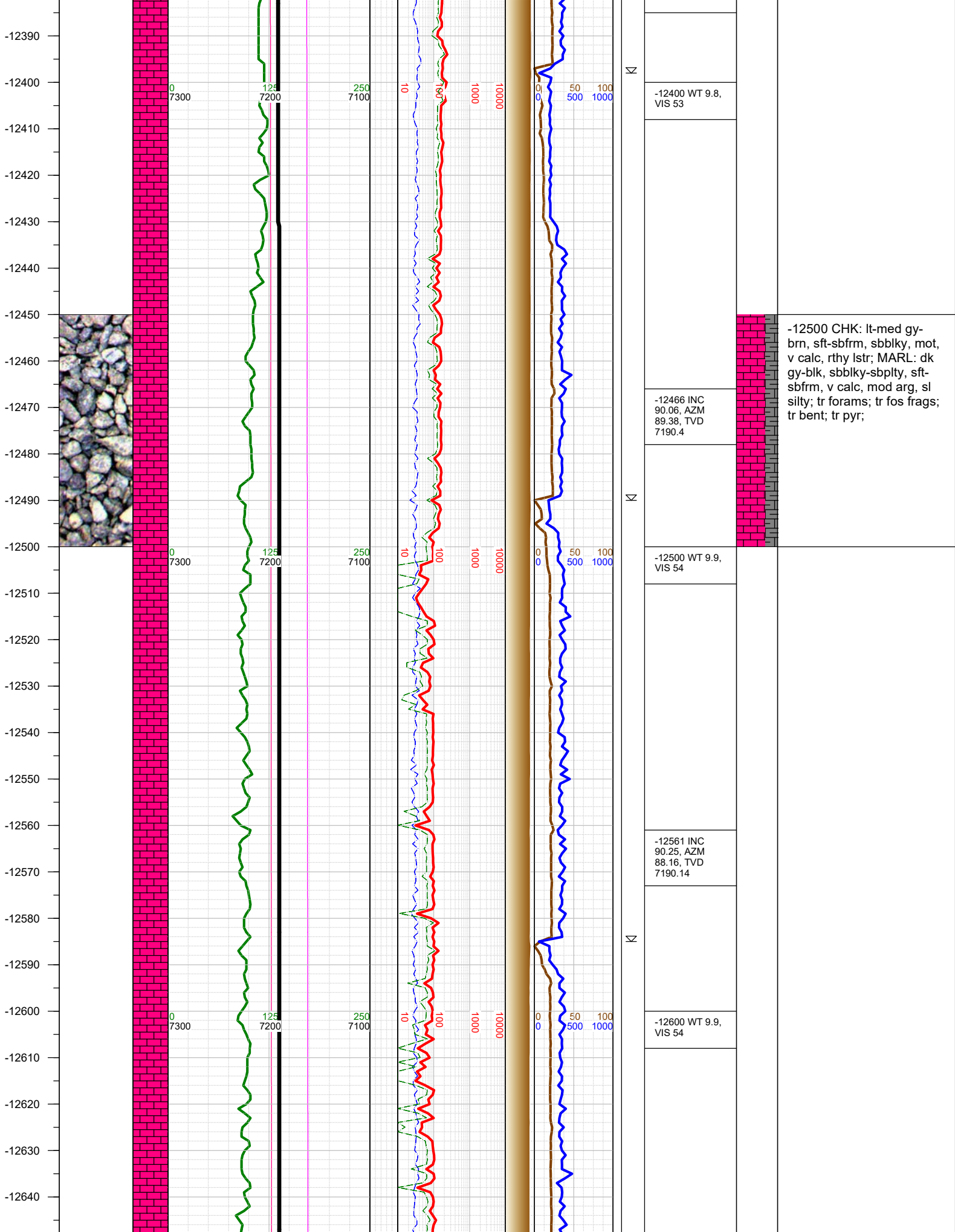

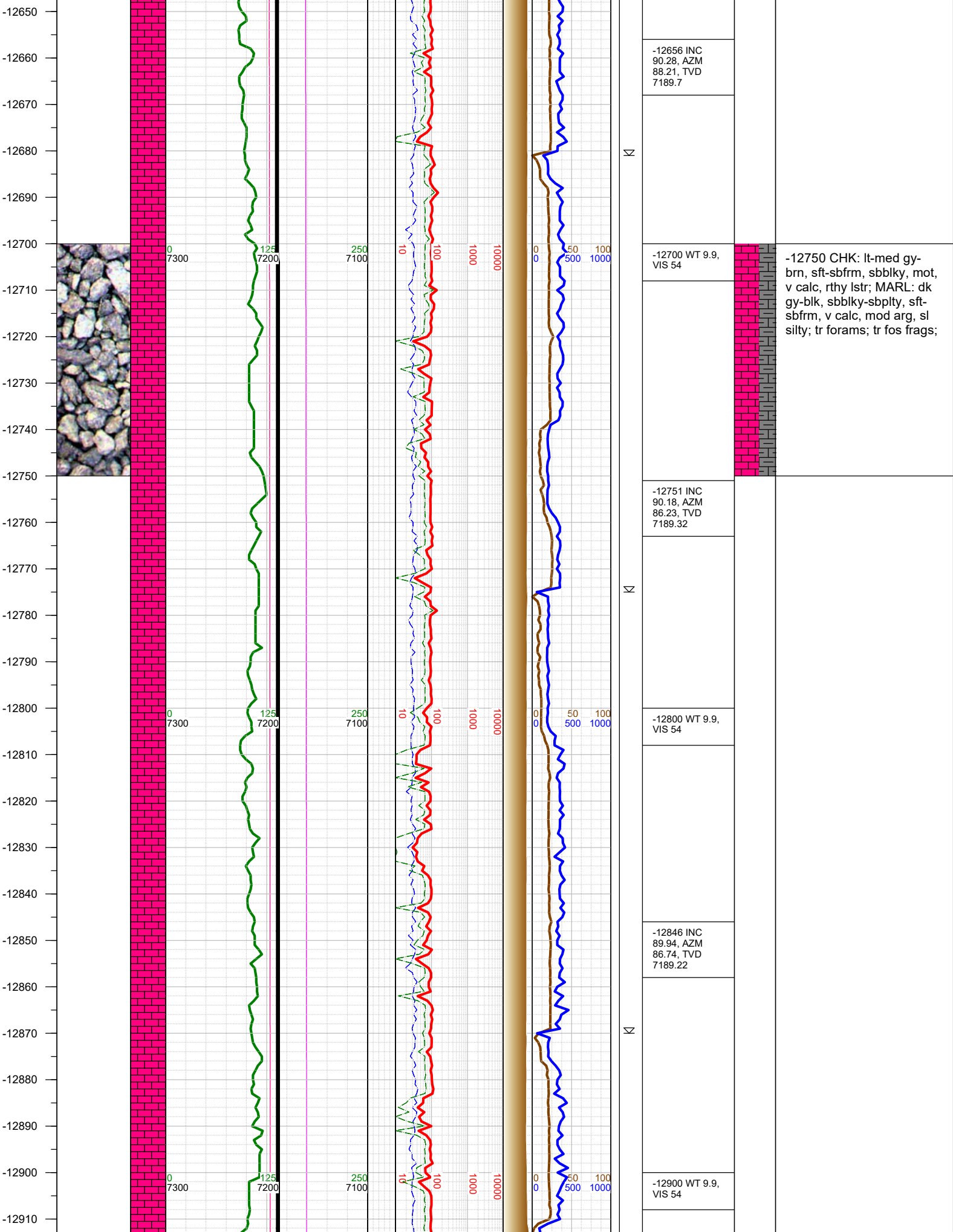

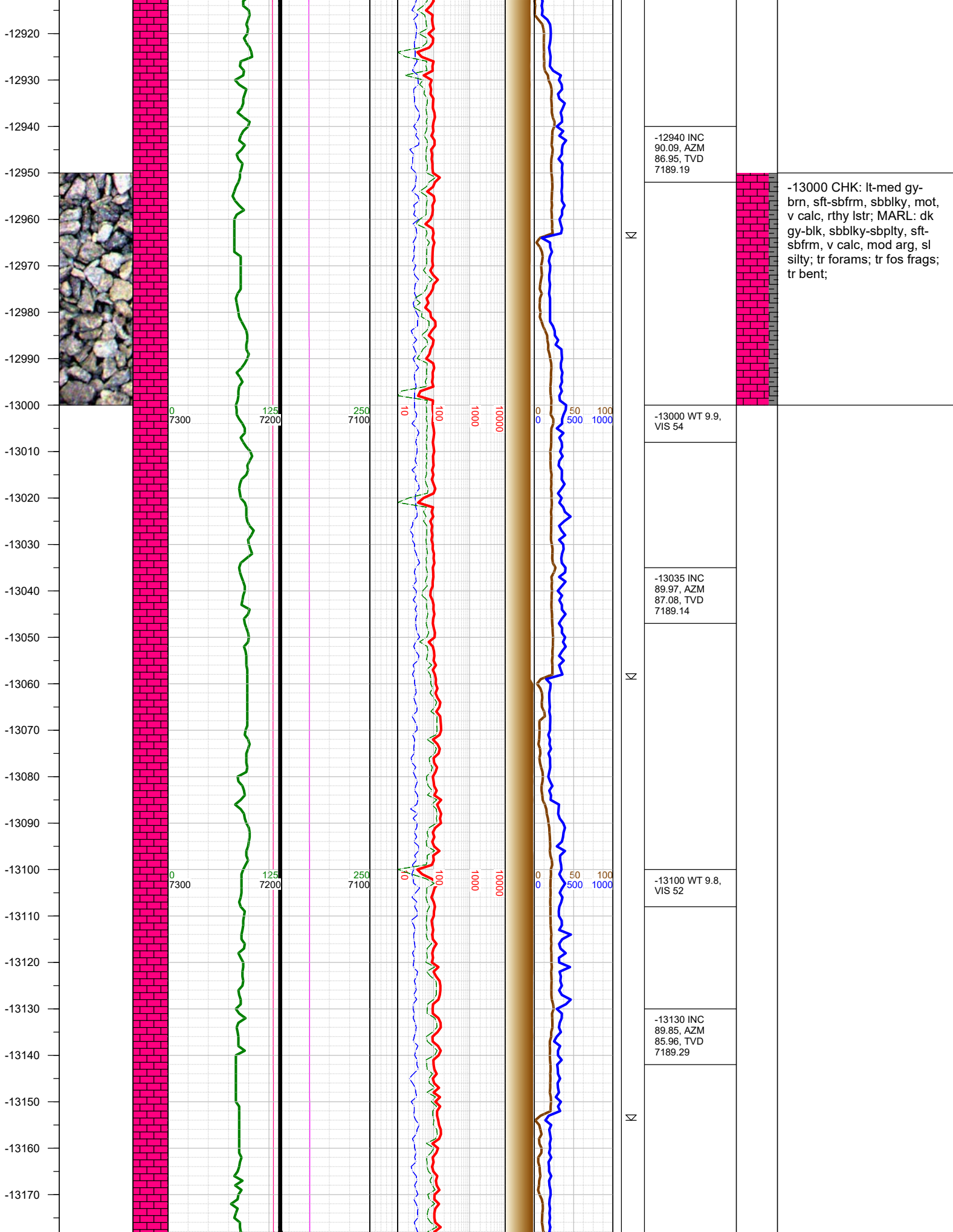

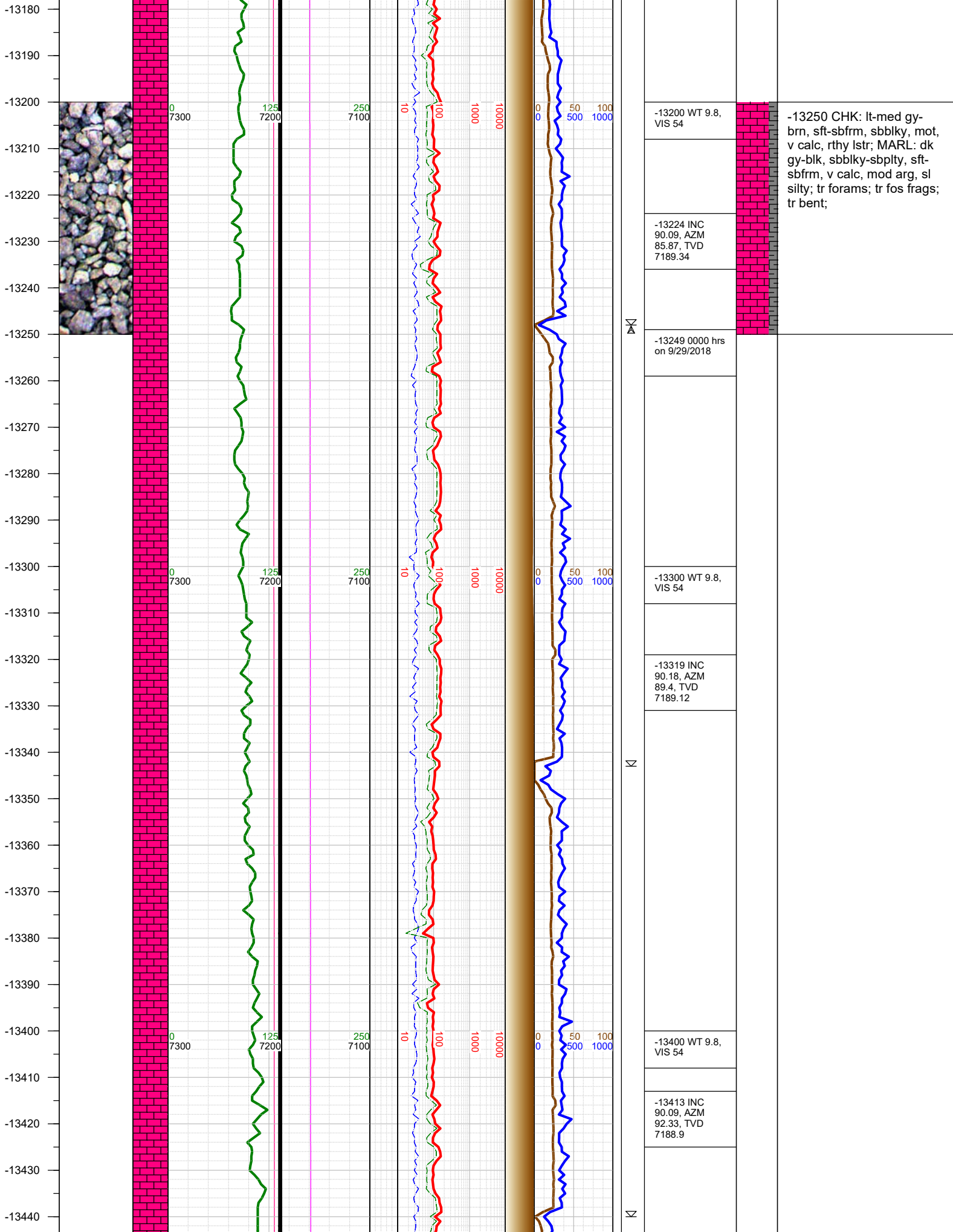

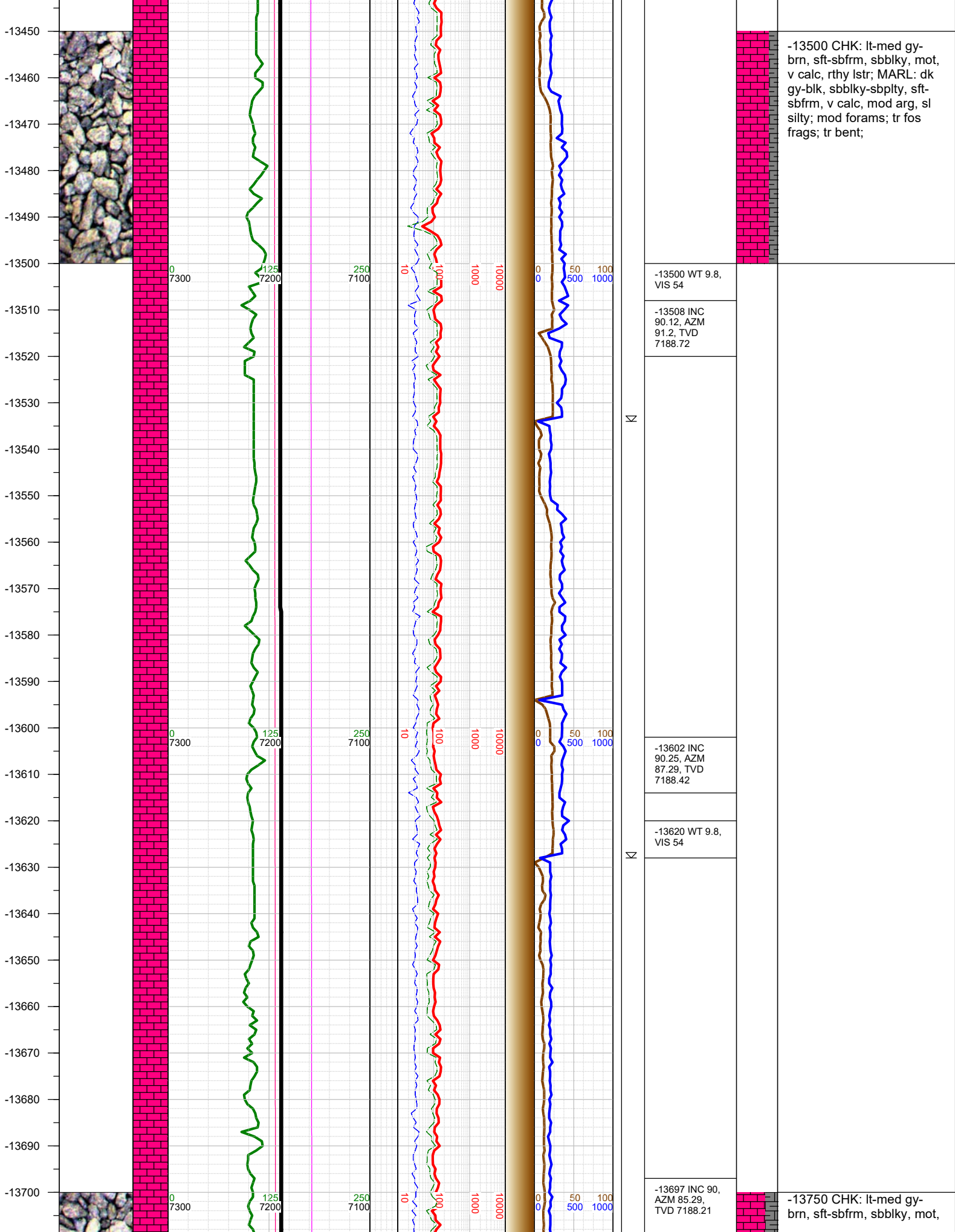

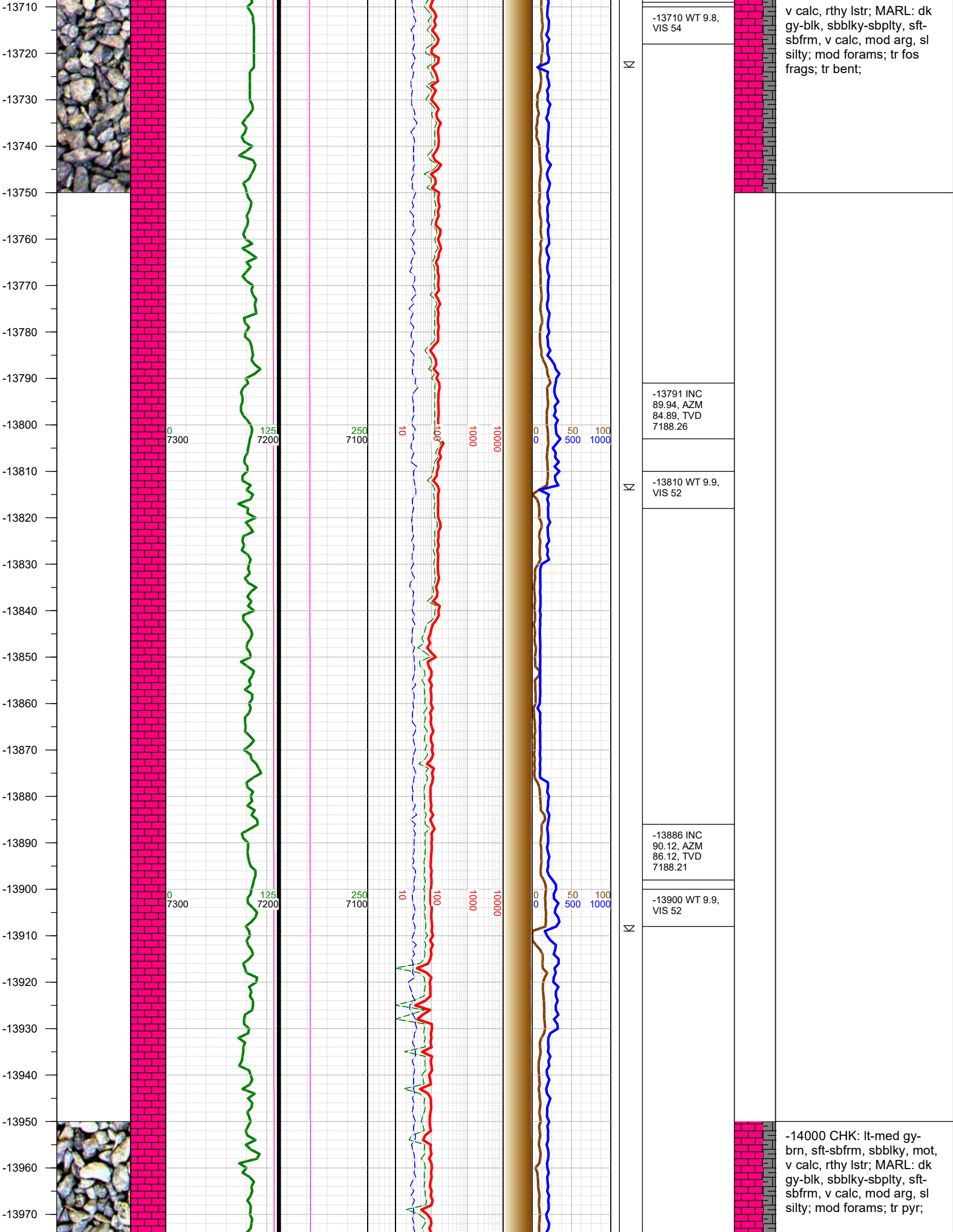

-13980
-13990
-14000
-14010
-14020
-14030
-14040
-14050
-14060
-14070
-14080
-14090
-14100
-14110
-14120
-14130
-14140
-14150
-14160
-14170
-14180
-14190
-14200
-14210
-14220
-14230

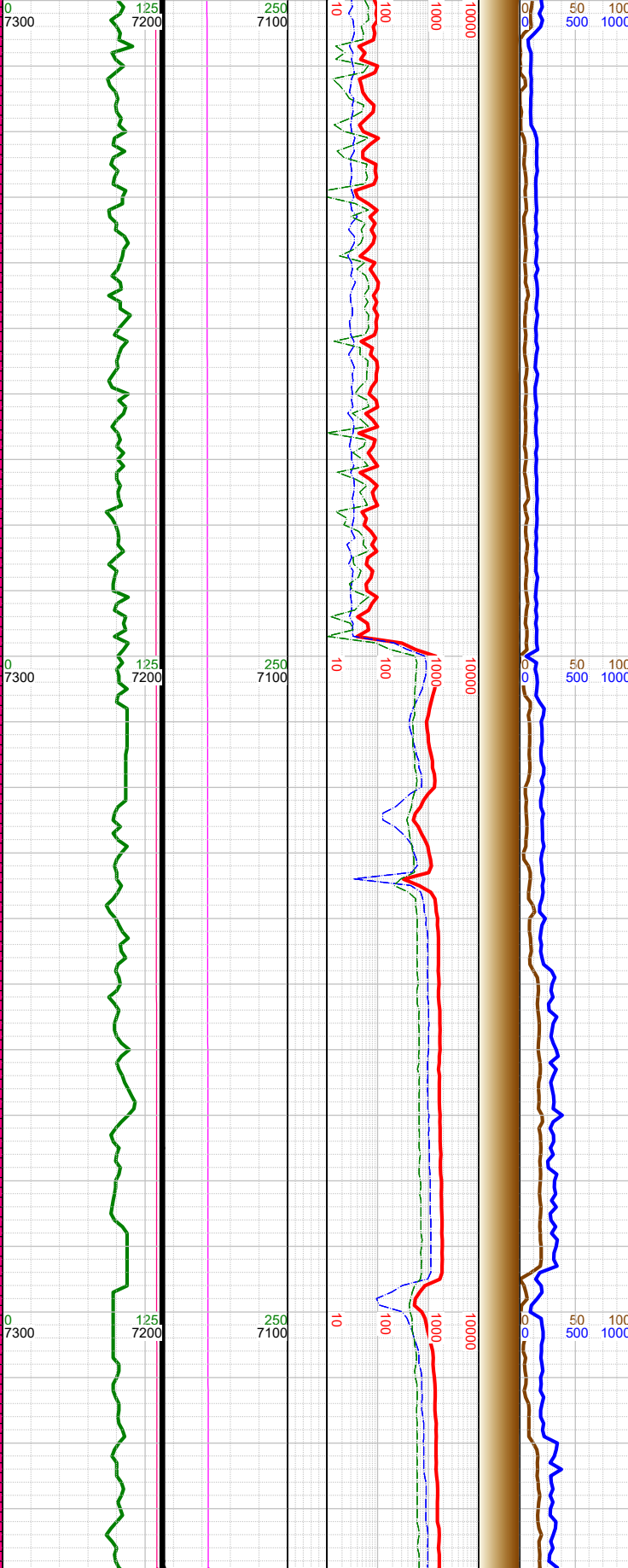
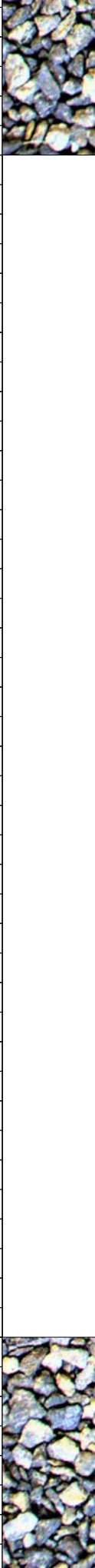

N

N

☀

N

-13981 INC
90.03, AZM
86.19, TVD
7188.09

-14000 WT 9.9,
VIS 53

-14075 INC
90.06, AZM
89.06, TVD
7188.01

-14100 WT 9.9,
VIS 53

-14170 INC
90.22, AZM
92.18, TVD
7187.78

-14200 WT 9.9,
VIS 53

-14250 CHK: lt-med gy-
brn, sft-sbfrm, sbblky, mot,
v calc, rthy lstr; MARL: dk
gy-blk, sbblky-sbplty, sft-
sbfrm, v calc, mod arg, sl
silty; tr fos frags;mod
forams; tr pyr;

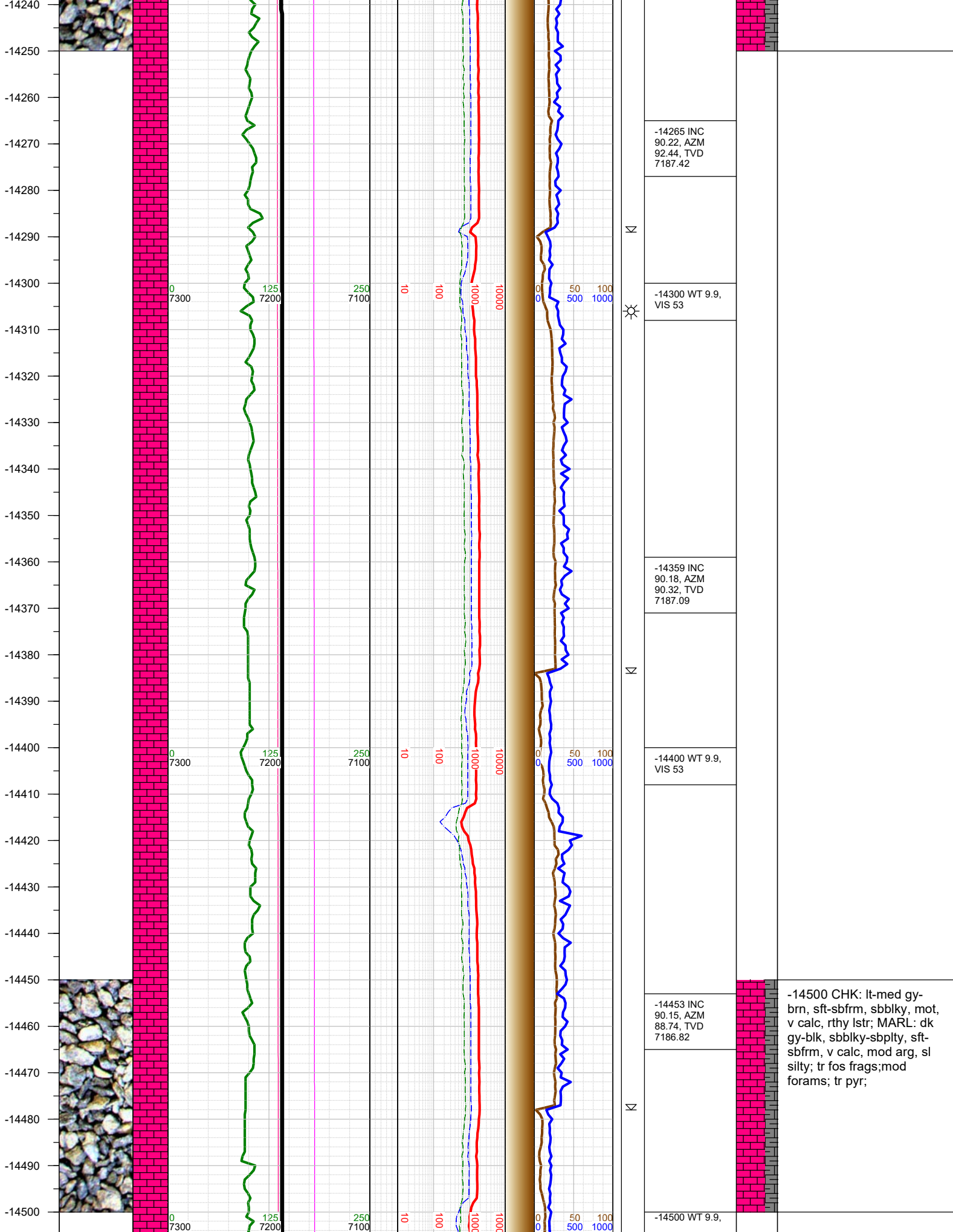

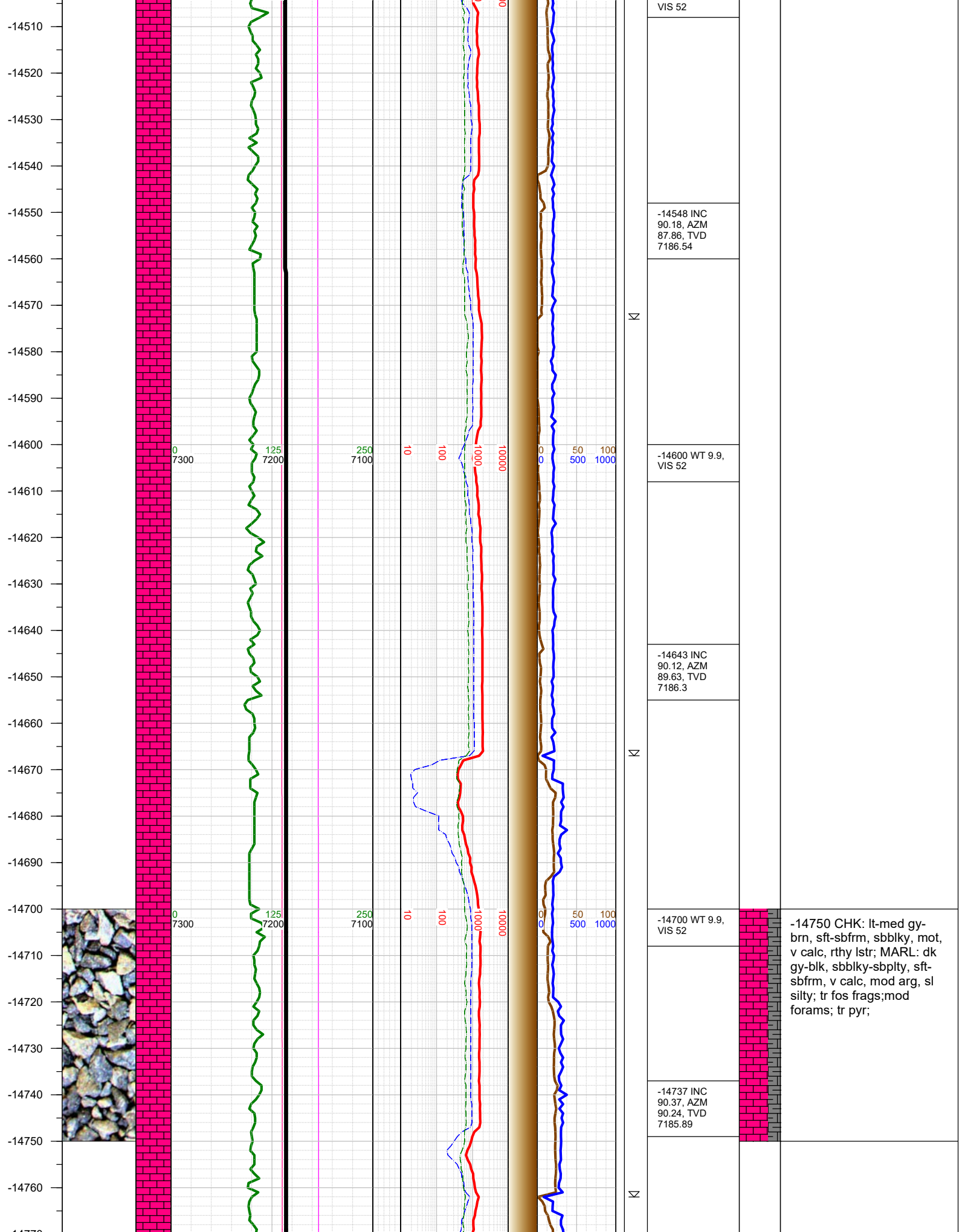

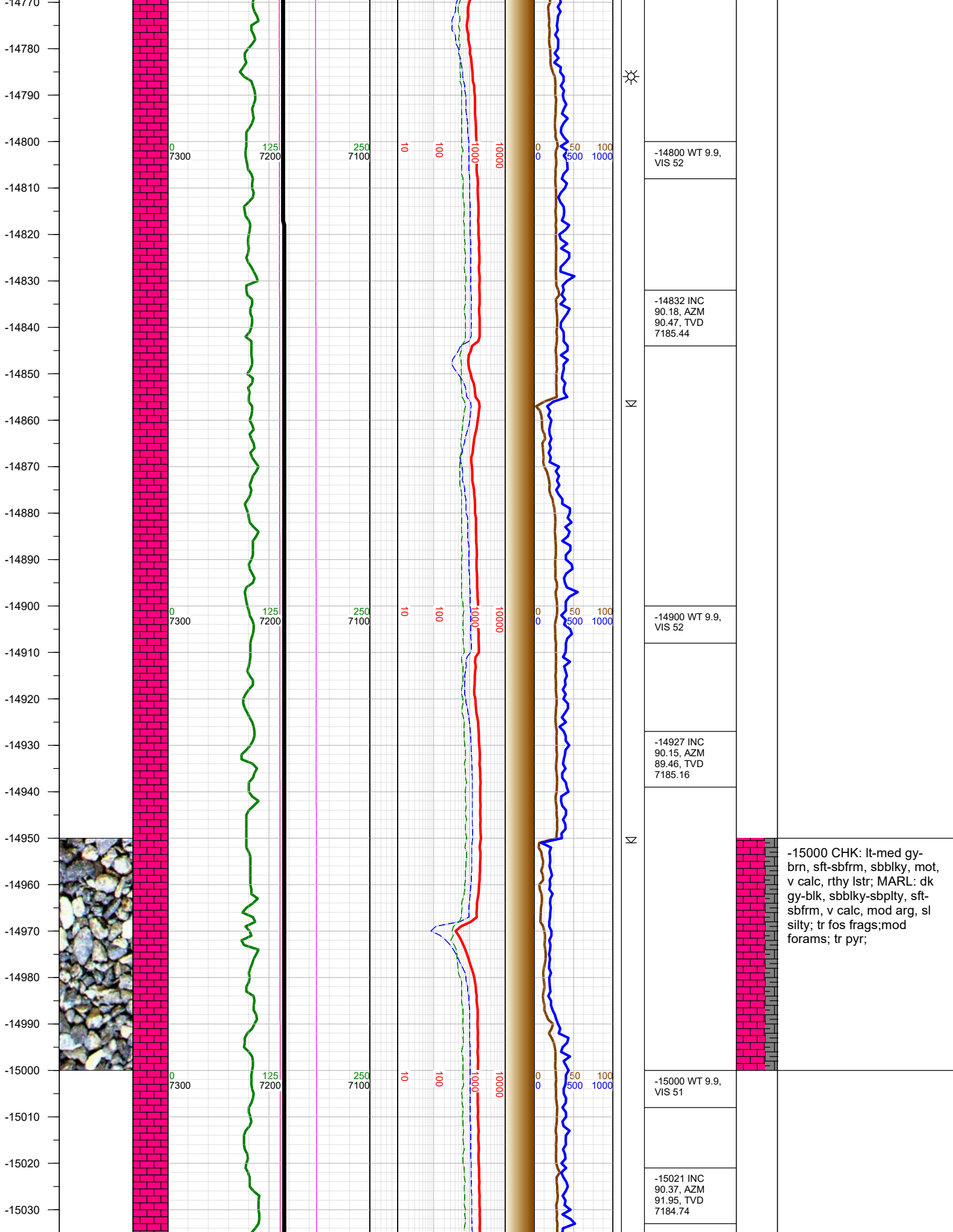

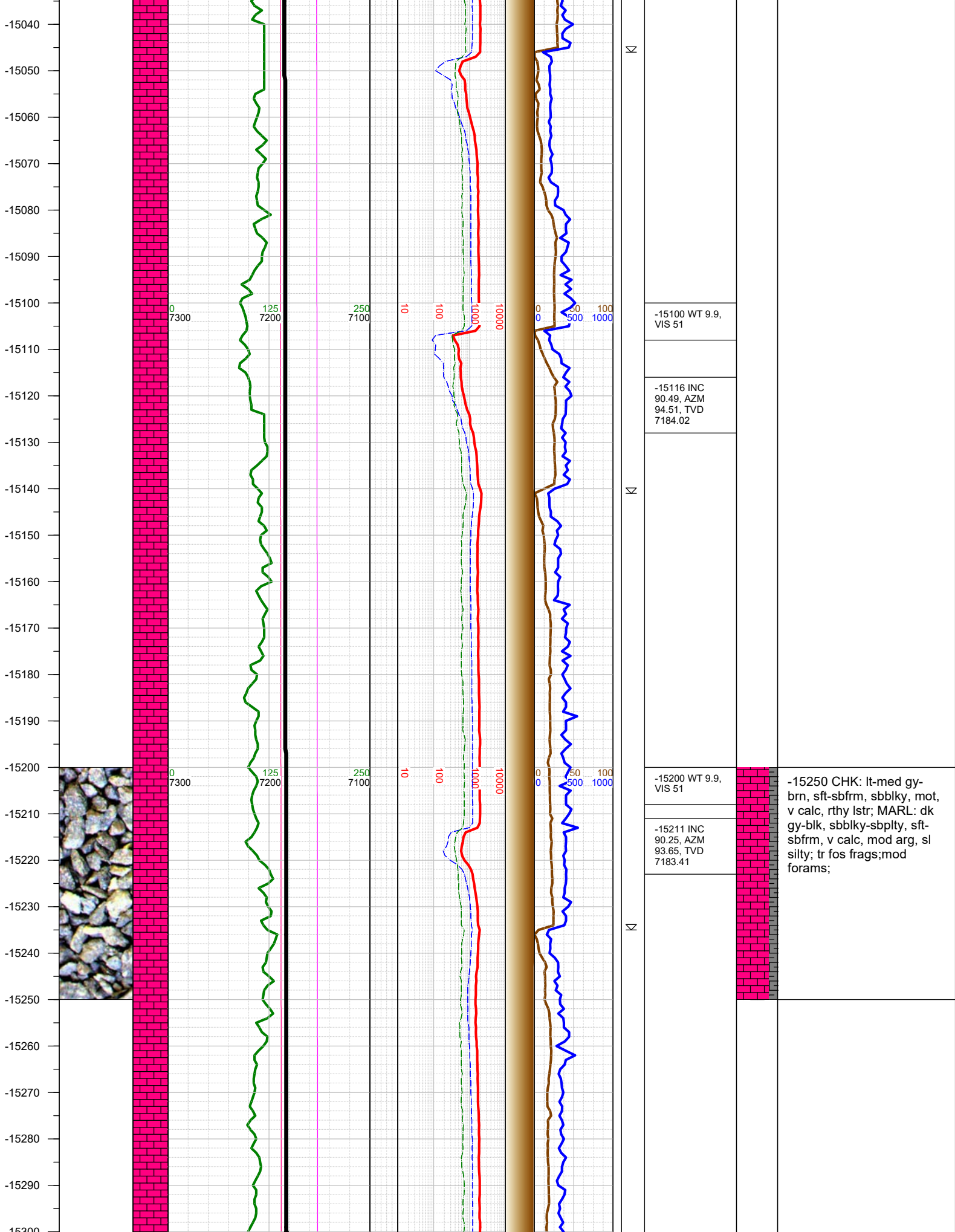

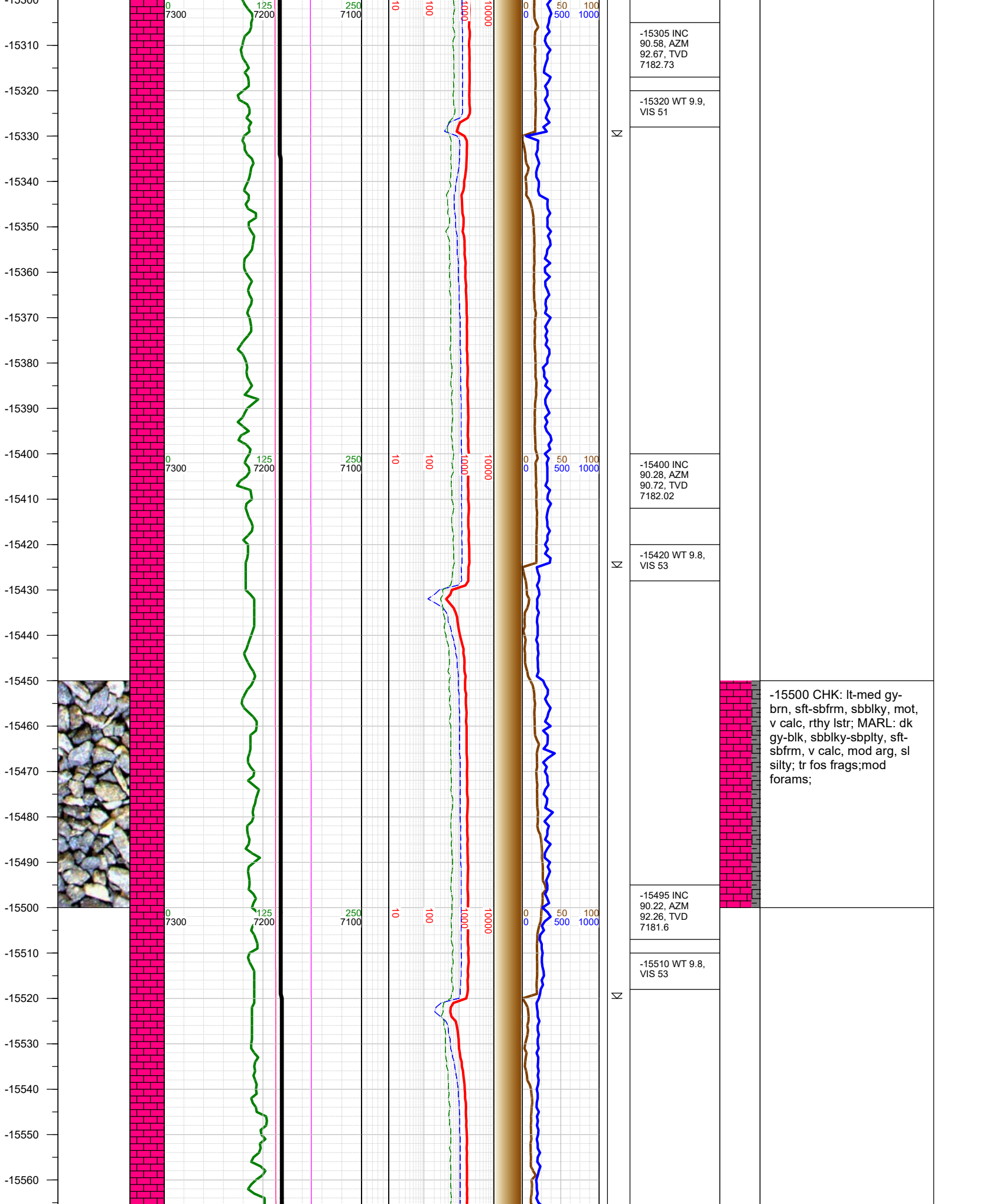

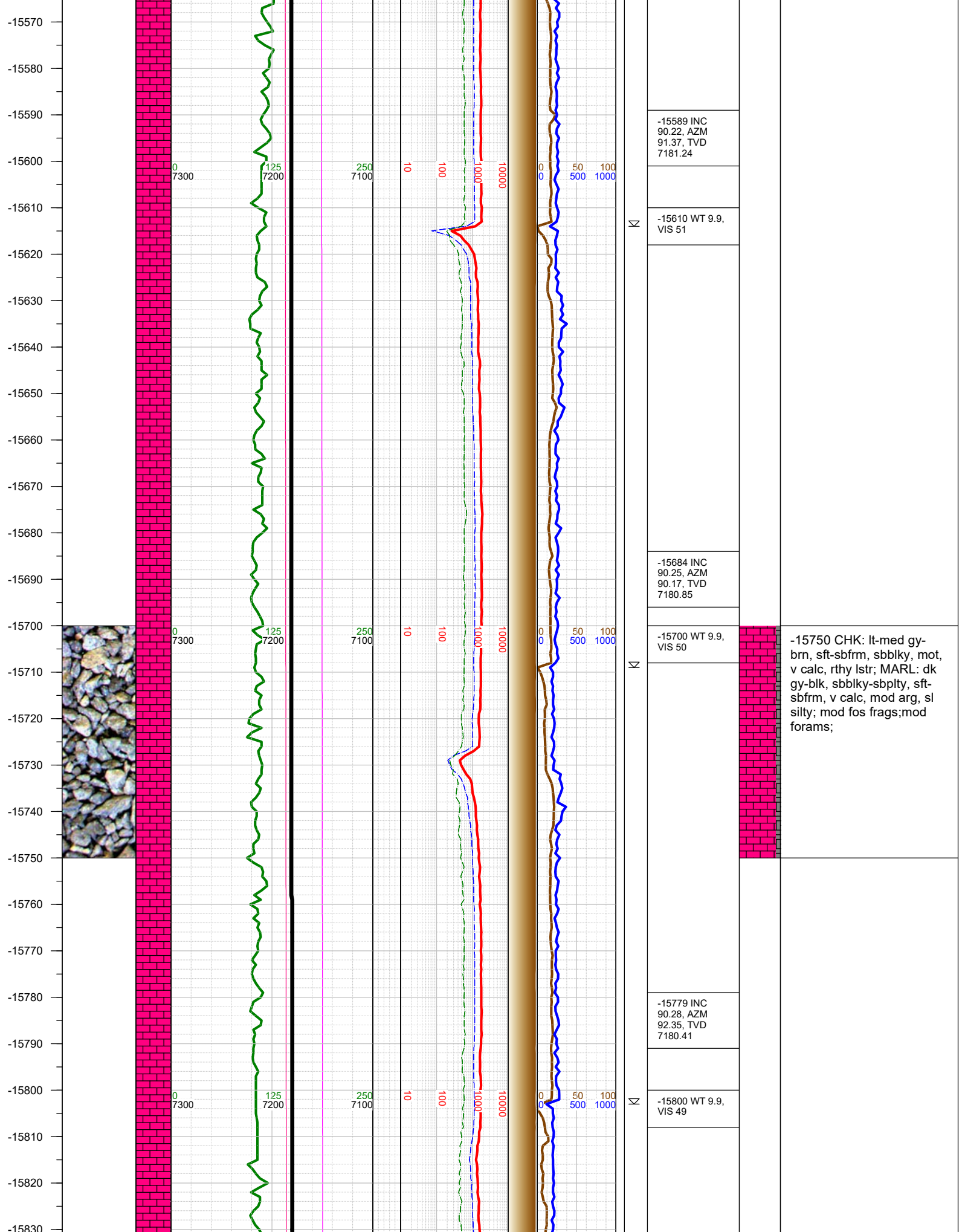

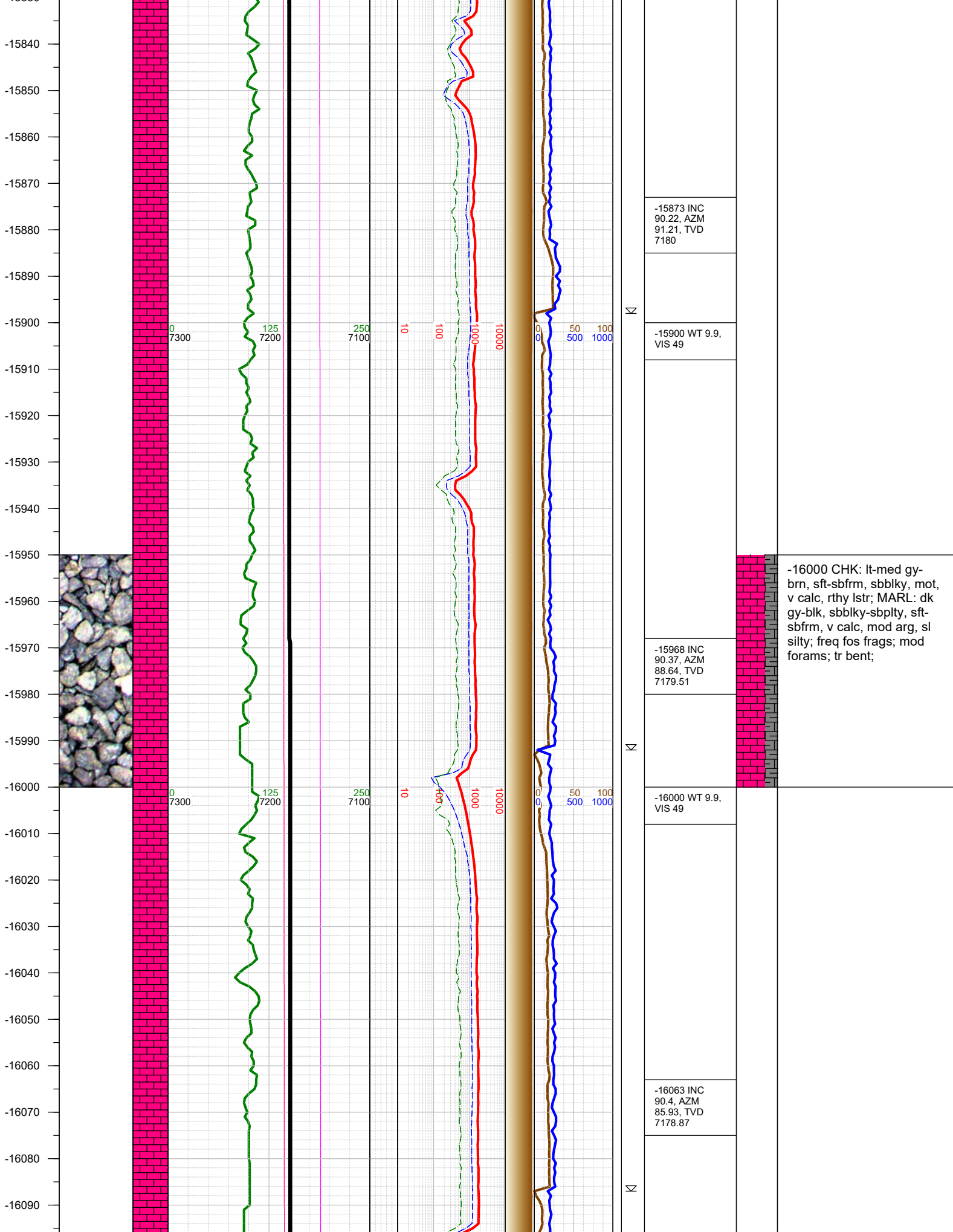

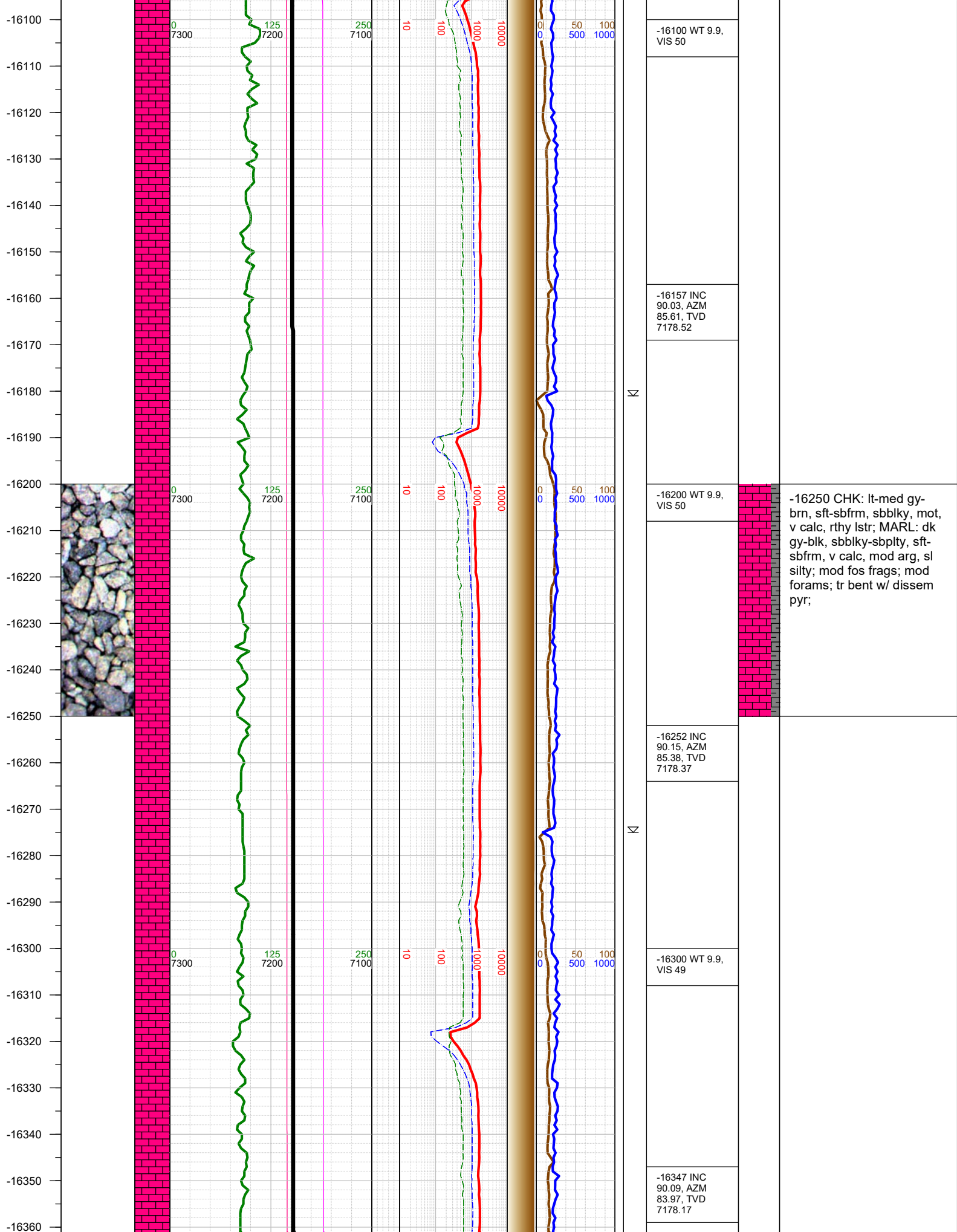

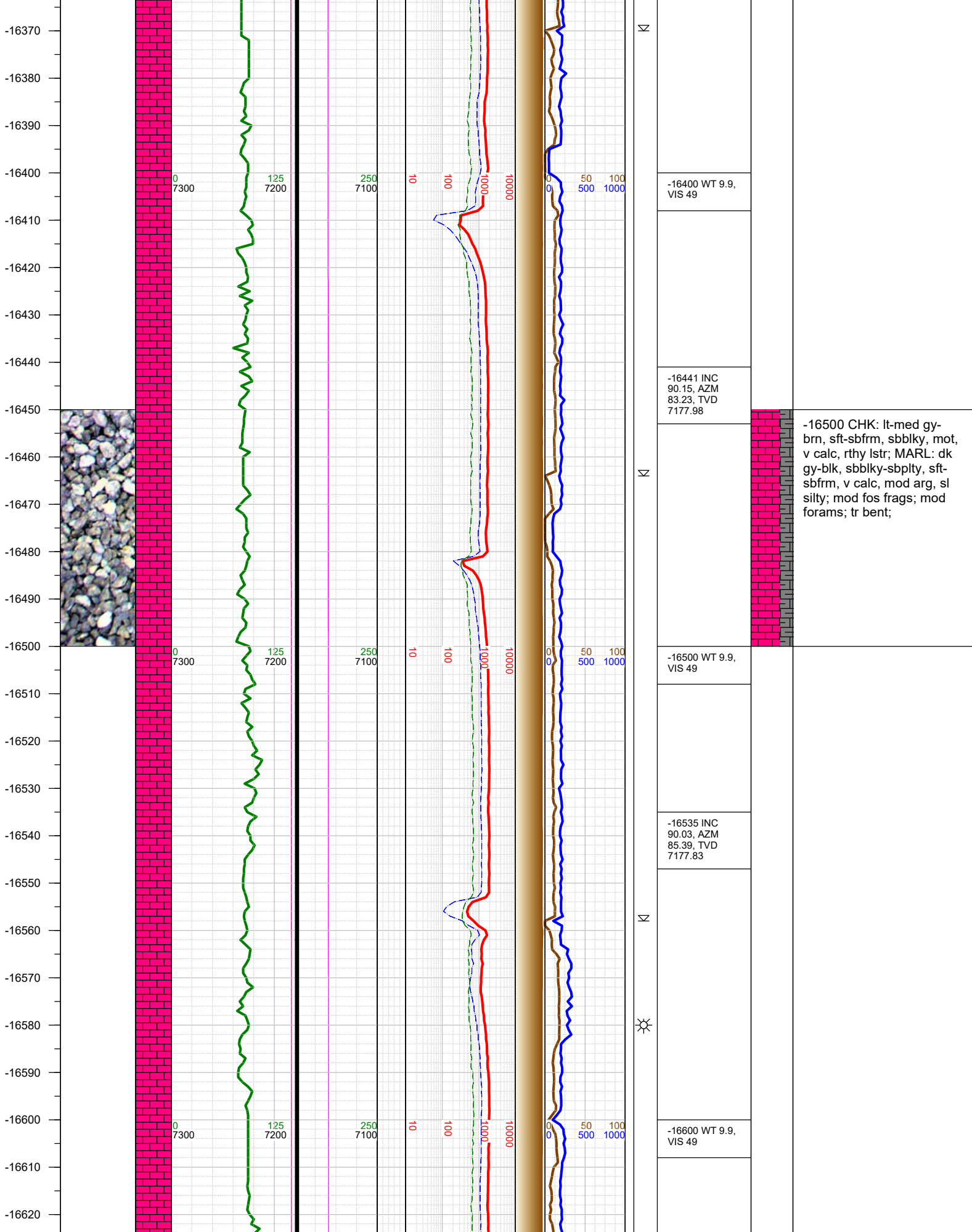

-16400 WT 9.9,
VIS 49

-16441 INC
90.15, AZM
83.23, TVD
7177.98

-16500 CHK: lt-med gy-
brn, sft-sbfrm, sbbly, mot,
v calc, rthy lstr; MARL: dk
gy-blk, sbbly-sbply, sft-
sbfrm, v calc, mod arg, sl
silty; mod fos frags; mod
forams; tr bent;

-16500 WT 9.9,
VIS 49

-16535 INC
90.03, AZM
85.39, TVD
7177.83

-16600 WT 9.9,
VIS 49

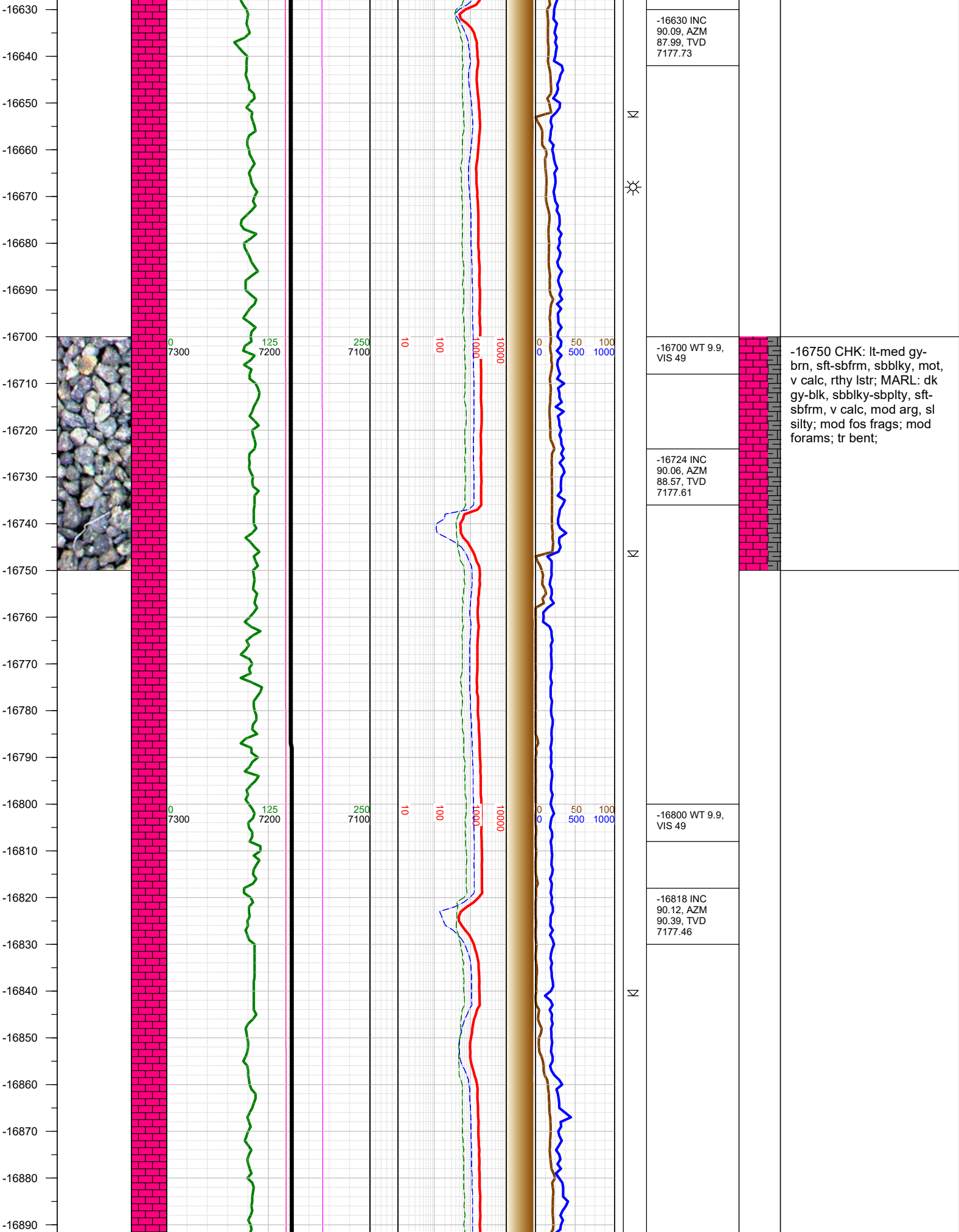

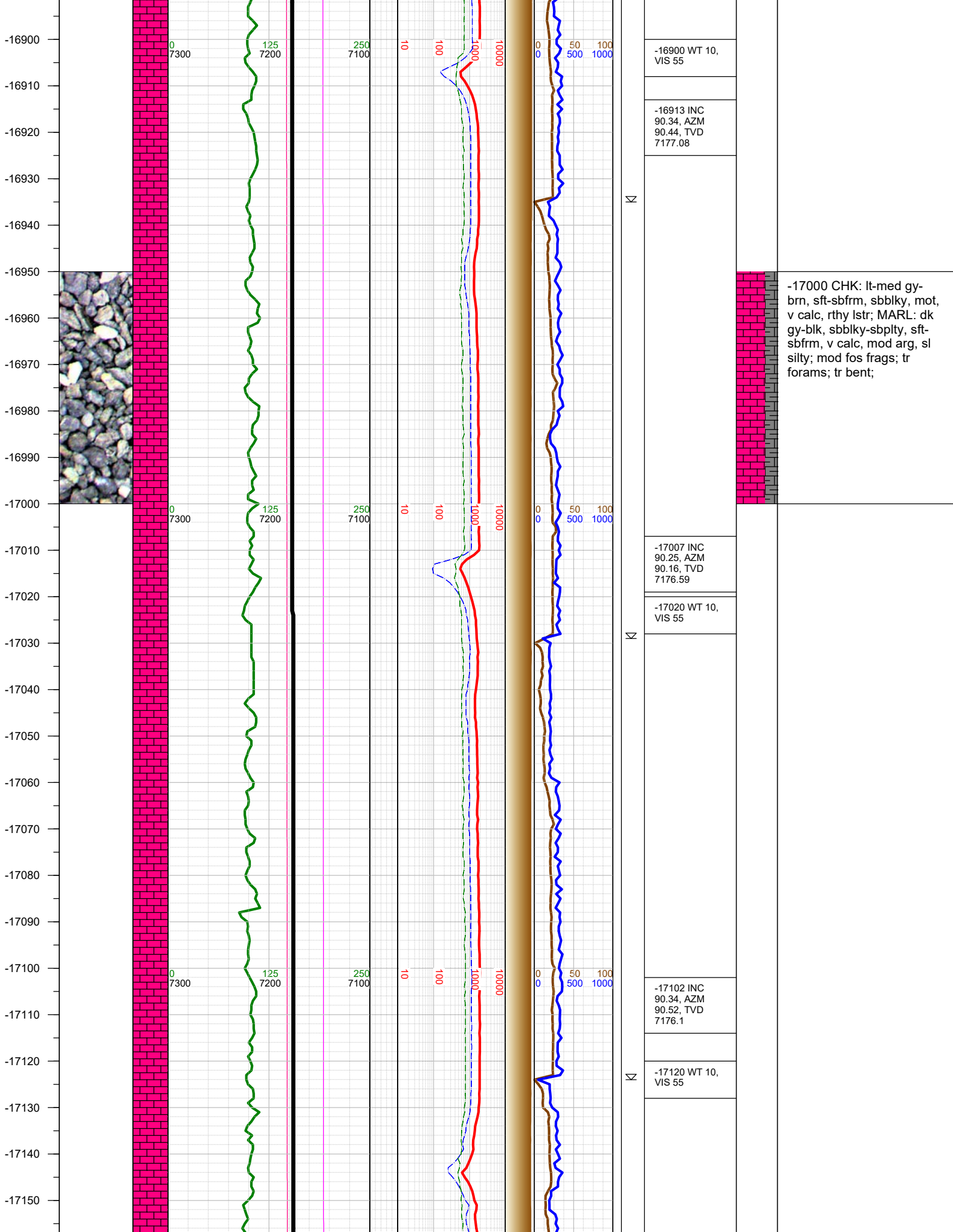

-17000 CHK: lt-med gy-brn, sft-sbfrm, sbbkly, mot, v calc, rthy lstr; MARL: dk gy-blk, sbbkly-sbply, sft-sbfrm, v calc, mod arg, sl silty; mod fos frags; tr bent;

