



LWD MEMORY LOG

Gamma Ray

Scale: Company: SRC Energy

1:240 MD Well: Troutd 26N-23B-M

Depth Reference: Field: DJ Basin

Driller's Depth County: Weld Country: United States

Status: Surface Location: Other Services:

Final Print Latitude: 040° 27' 52.531" N

Longitude: 104° 46' 03.497" W

Directional

API No: 05-123-46245 SEC: 27 TVN: 6N RGE: 66W

Job ID: 9189139

Permanent Datum (P.D.): Ground Level Elevation: 4719.00 ft Elev. KB: N/A

Elev. DF: 4744.00 ft

Elev. GL: 4719.00 ft

Log Measured From: Rig Floor Above P.D. 25.00 ft

Magnetic Field Reference

Dates Interval Drilled

Magnetic Field Reference

Date From: 2018-07-21 Top: (ft) 1874.00 Azi Reference North: True Dip Angle: (deg) 66.78

Date To: 2018-07-27 Bottom: (ft) 15573.00

Total Magnetic Field Strength: (mT) 52399

Spud Date: 2018-05-25 Mag to Reference North Correction: (deg) 7.56

Borehole Record

Casing Record

Hole Size (in)	From (ft)	To (ft)	Size (in)	Weight (lb/ft)	From (ft)	To (ft)
----------------	-----------	---------	-----------	----------------	-----------	---------

13.500	25.00	1881.00	9.625	36.00	25.00	1874.00
--------	-------	---------	-------	-------	-------	---------

8.500	1874.00	15573.00				
-------	---------	----------	--	--	--	--

--	--	--	--	--	--	--

--	--	--	--	--	--	--

--	--	--	--	--	--	--

--	--	--	--	--	--	--

--	--	--	--	--	--	--

Mud Record

Deviation Record

Type	From (ft)	To (ft)	Hole Size (in)	Interval (ft)	Inc Az (Start)	Inc Az (End)
------	-----------	---------	----------------	---------------	------------------	----------------

Diesel-Oil Based Mud	0.00	15573.48	8.500	13713.00	30.32 14.16	30.53 28.27
----------------------	------	----------	-------	----------	---------------	---------------

--	--	--	--	--	--	--

--	--	--	--	--	--	--

--	--	--	--	--	--	--

--	--	--	--	--	--	--

--	--	--	--	--	--	--

Acquisition System Software Version

Other

Baker Hughes Cadence RT 4.2 PD562

Plot Studio 4.2.8155.1 Rig: Precision Drilling Unit: D&E

Contractor: RMD District:

© 2018 Baker Hughes, a GE company, LLC – All rights reserved. Baker Hughes, a GE company, LLC and its affiliates (“BHGE”) provides this information on an “as is” basis for general information purposes and believes it to be accurate as of the date of publication. BHGE does not make any representation as to the accuracy or completeness of the information and makes no warranties of any kind, specific, implied or oral, to the fullest extent permissible by law, including those of merchantability and fitness for a particular purpose or use. BHGE hereby disclaims any and all liability for any direct, indirect, consequential or special damages, claims for lost profits, or third party claims arising from the use of the information, whether a claim is asserted in contract, tort, or otherwise. The BHGE logo is a trademark of Baker Hughes, a GE company, LLC. GE and the GE monogram are trademarks of General Electric Company used under trademark license.

Log Run Summary

Run No	Bit Run No.	Bit Size (in)	Bit Type	Bit Gauge Length (in)	Assembly Type	Logged Interval		Bit Depth Interval		Date / Time		Circ. Hours (h)
						Top (ft)	Bottom (ft)	From (ft)	To (ft)	Start Logging	End Logging	
3	2	8.500	PDC	3.00	AutoTrak Curve	1874.00	2982.00	1881.00	2995.00	2018-07-22 02:04	2018-07-22 07:50	6.09
4	3	8.500	PDC	3.00	AutoTrak Curve	2982.00	4217.00	2995.00	4230.00	2018-07-22 18:13	2018-07-23 00:37	5.58
5	3	8.500	PDC	3.00	AutoTrak Curve	4217.00	15560.00	4230.00	15573.00	2018-07-23 07:51	2018-07-25 14:48	50.00

Crew

Name	Arrive Wellsite	Depart Wellsite	Name	Arrive Wellsite	Depart Wellsite	Name	Arrive Wellsite	Depart Wellsite
Garrett Gerdson	2018-07-21	2018-07-27						

Mud Properties Record

Date / Time	Run No.	Measured Depth (ft)	Mud Type	Density (ppg)	Viscosity (cP)	pH	Fluid Loss (cm3)	Oil / Water	Source	Total Chlorides (ppm)	K+ (%)
2018-07-21 11:30	3	1821.00	Diesel-Oil Based Mud	10.2	17	N/A	8.0	74/26	Active Pit	38000	0.00
2018-07-22 15:30	4	2995.00	Diesel-Oil Based Mud	9.6	20	N/A	10.0	78/22	Active Pit	49000	0.00
2018-07-23 14:00	5	6191.00	Diesel-Oil Based Mud	9.7	24	N/A	12.0	77/23	Active Pit	47000	0.00
2018-07-24 03:30	5	8104.00	Diesel-Oil Based Mud	9.7	27	N/A	12.0	77/23	Active Pit	50000	0.00

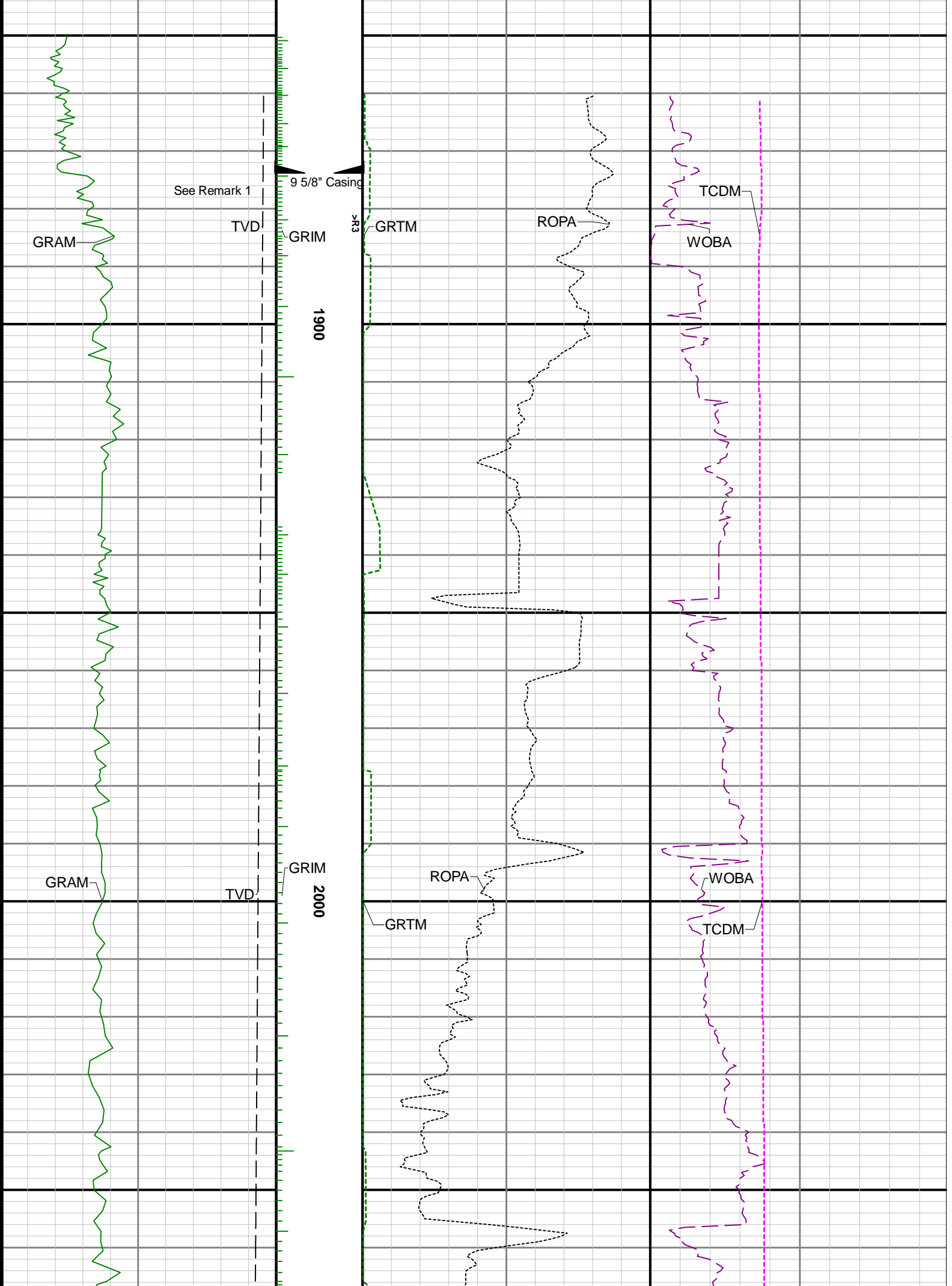

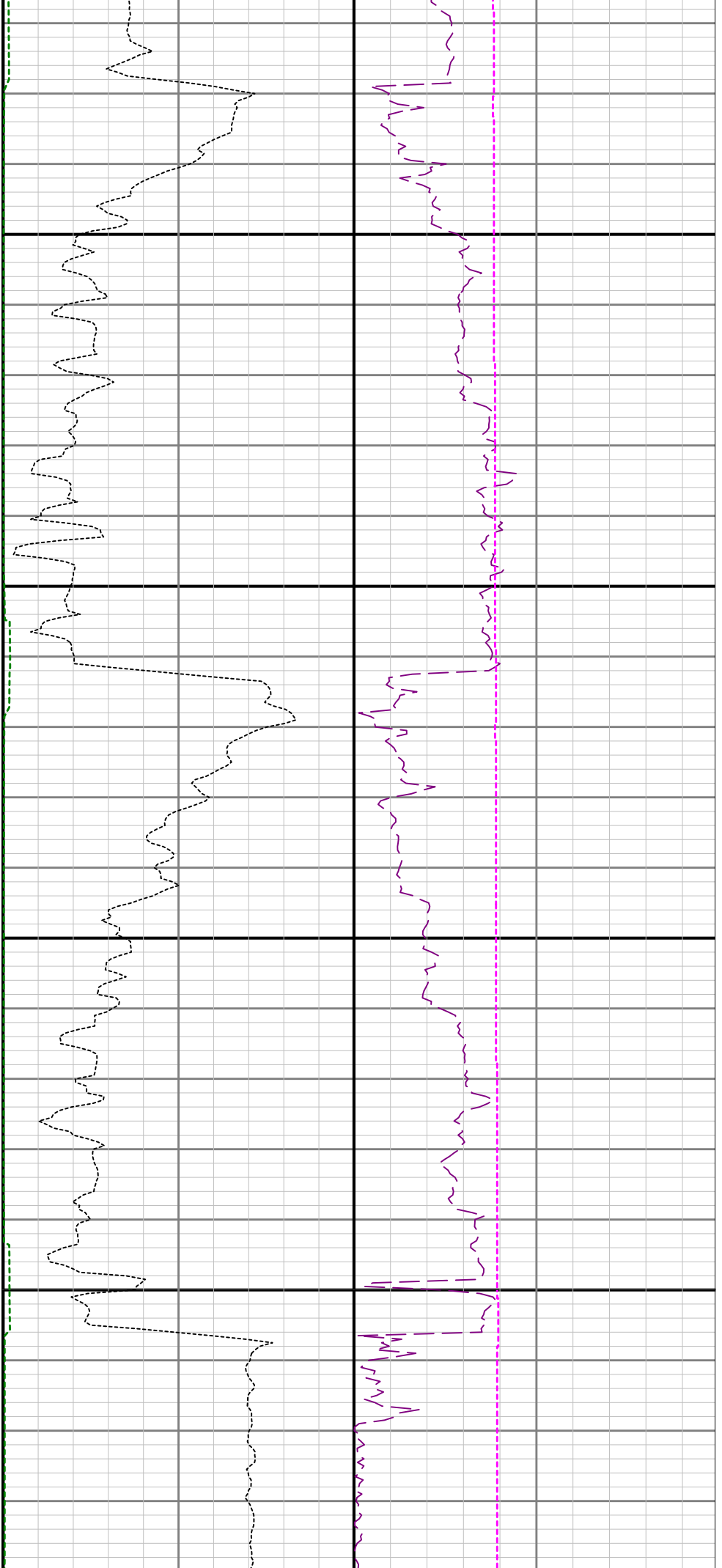

2100

2200

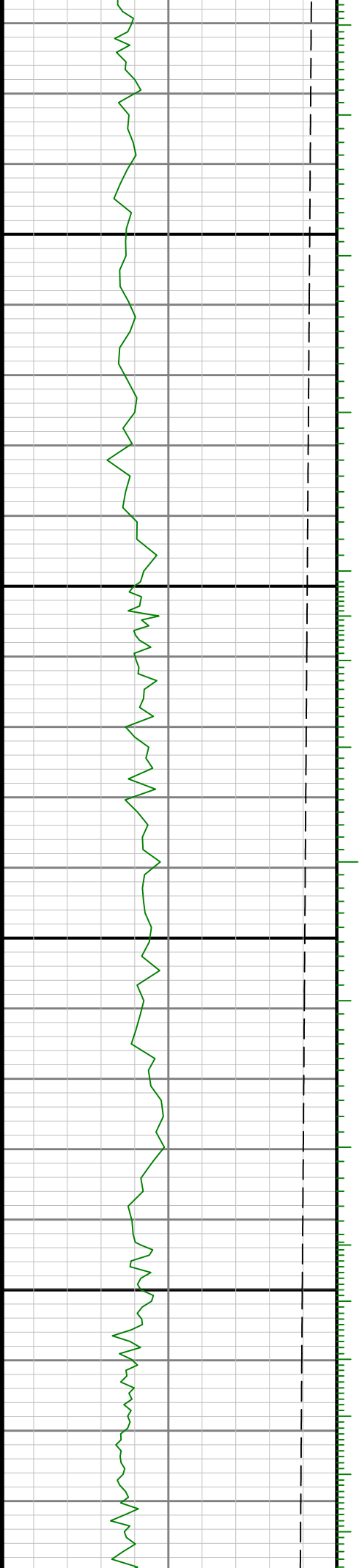

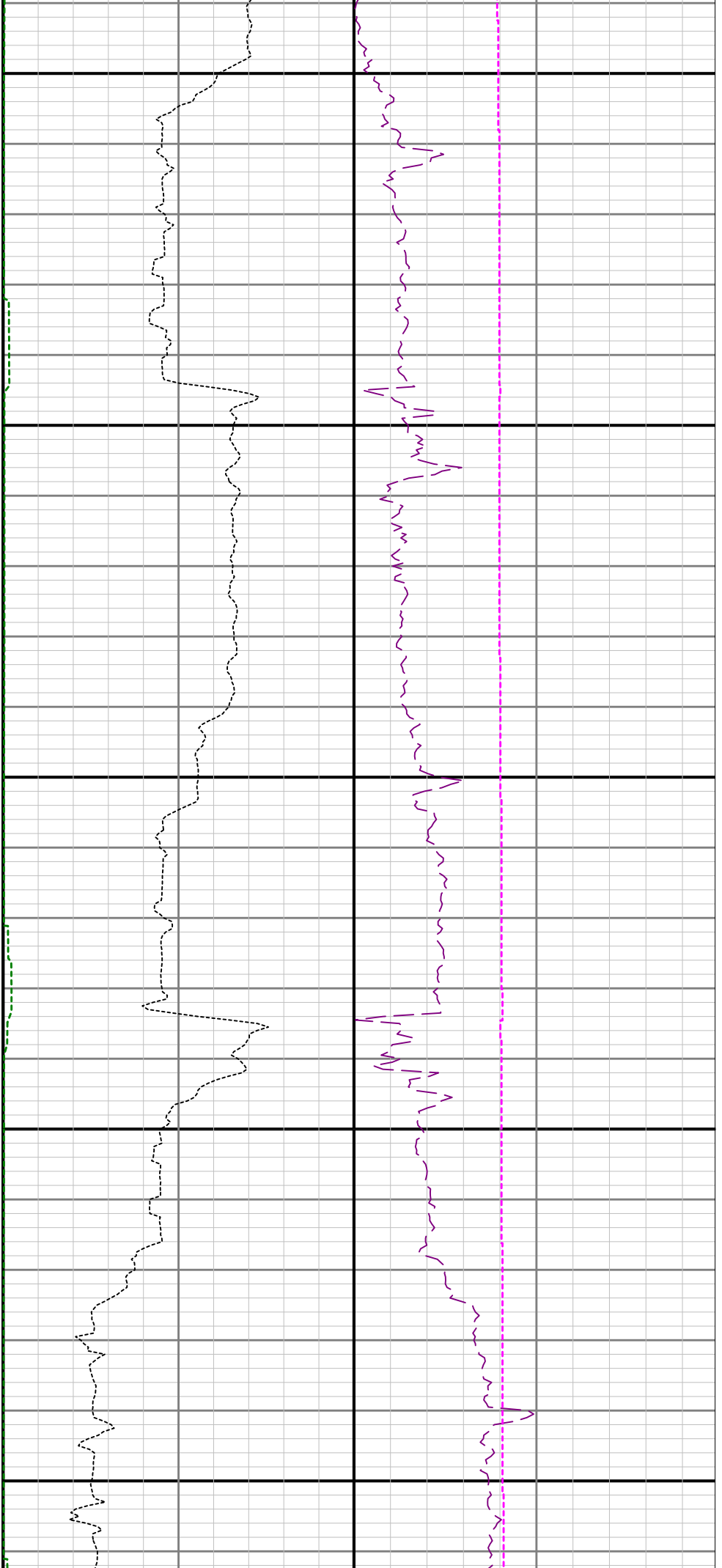

2300

2400

2500

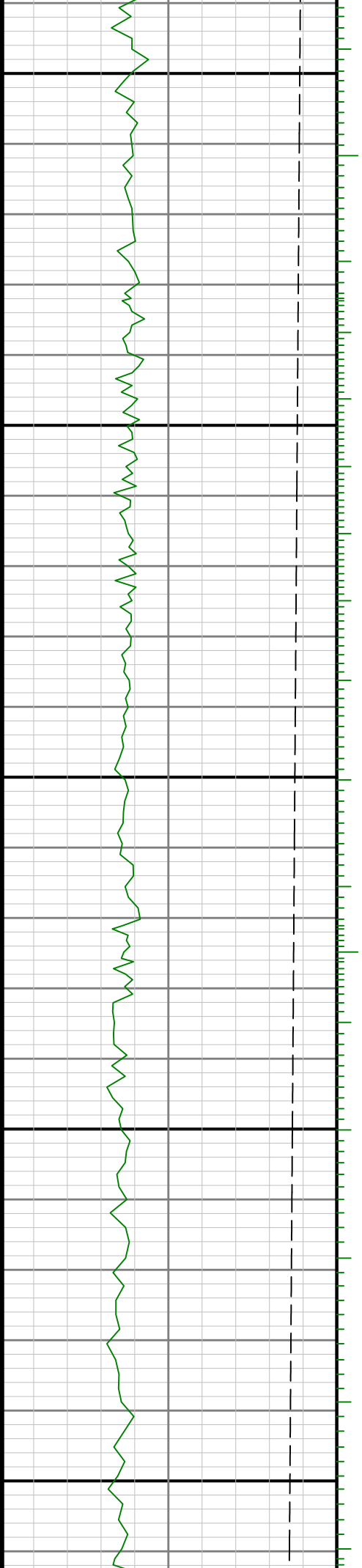

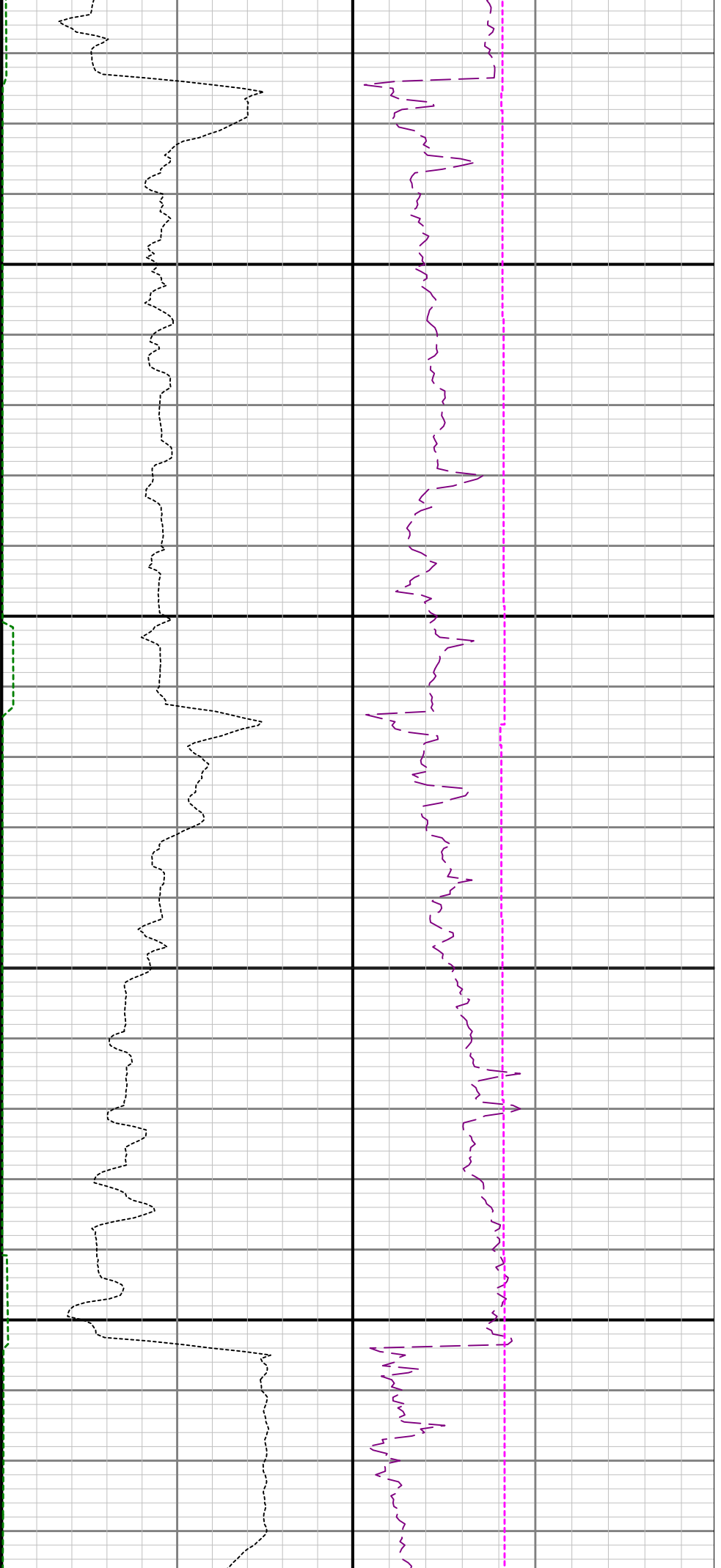

2600

2700

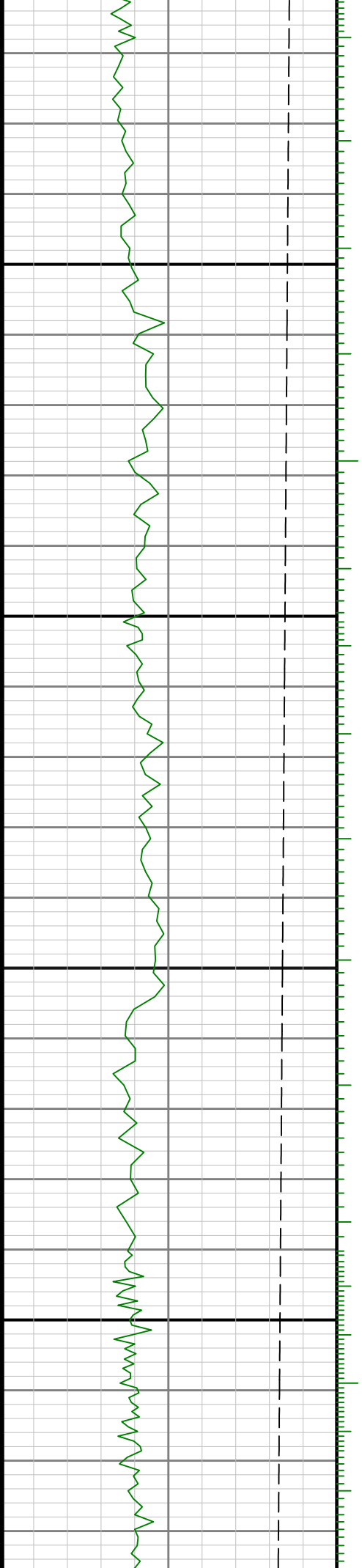

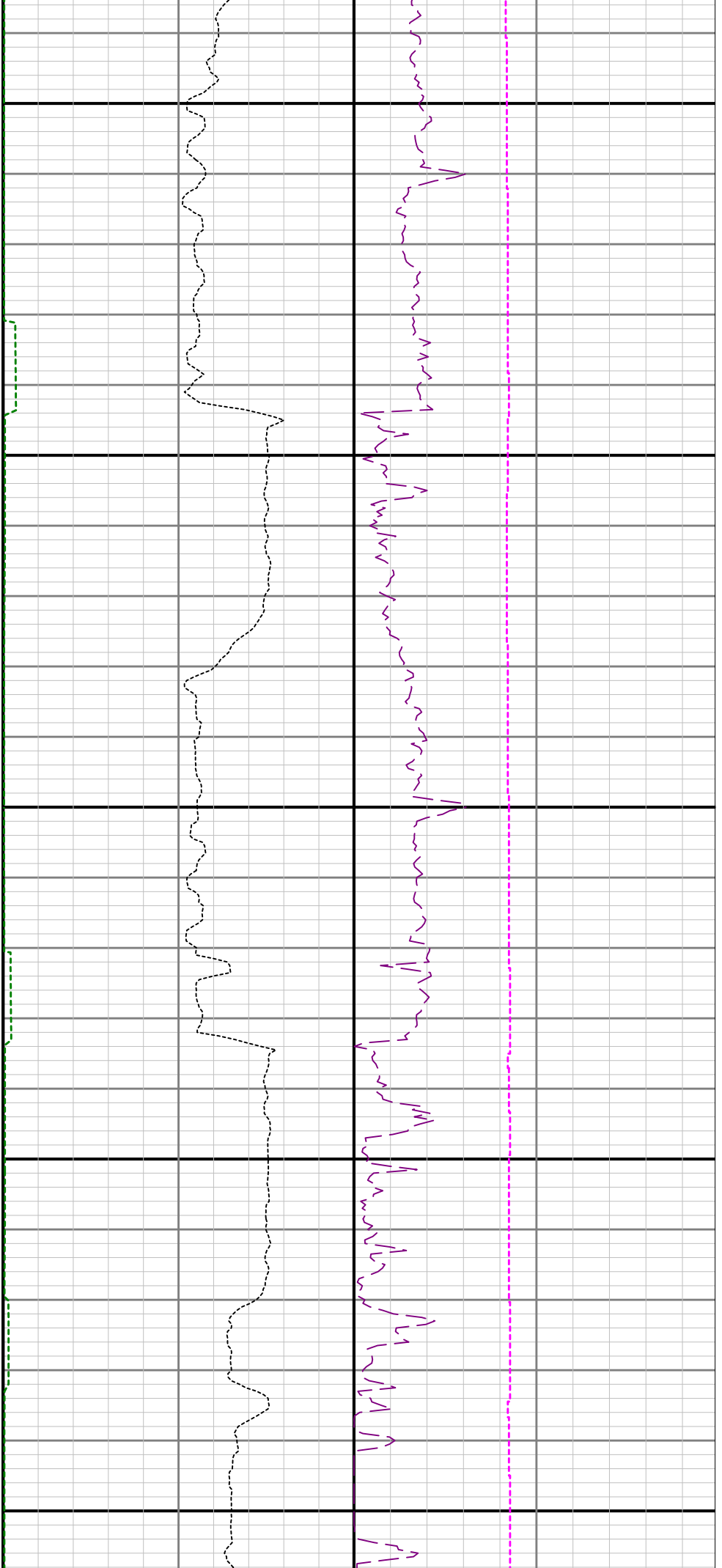

2800

2900

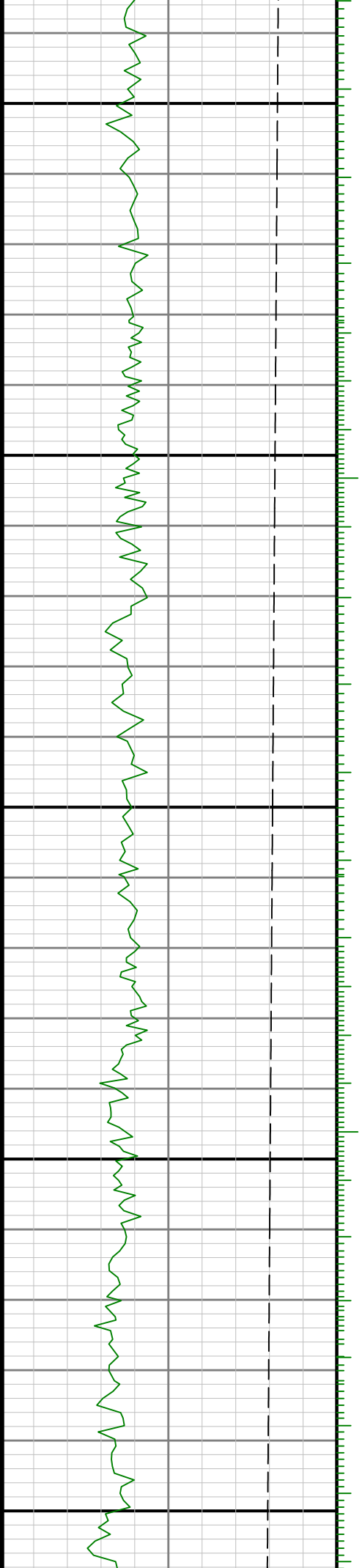

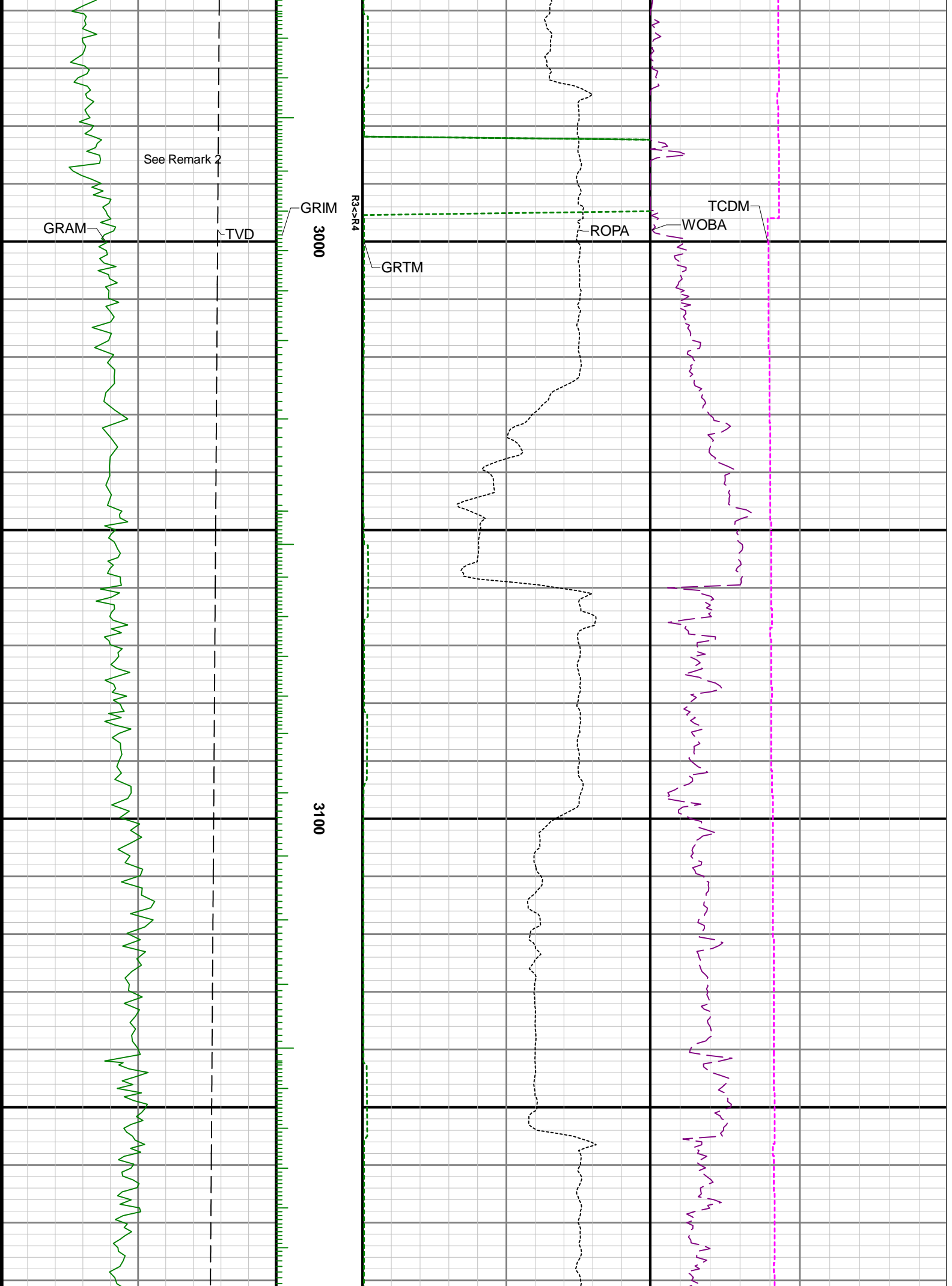

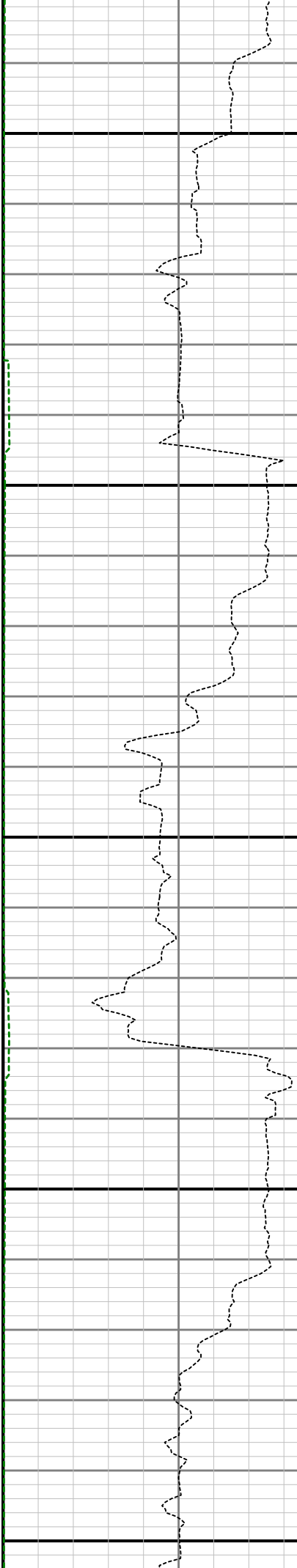
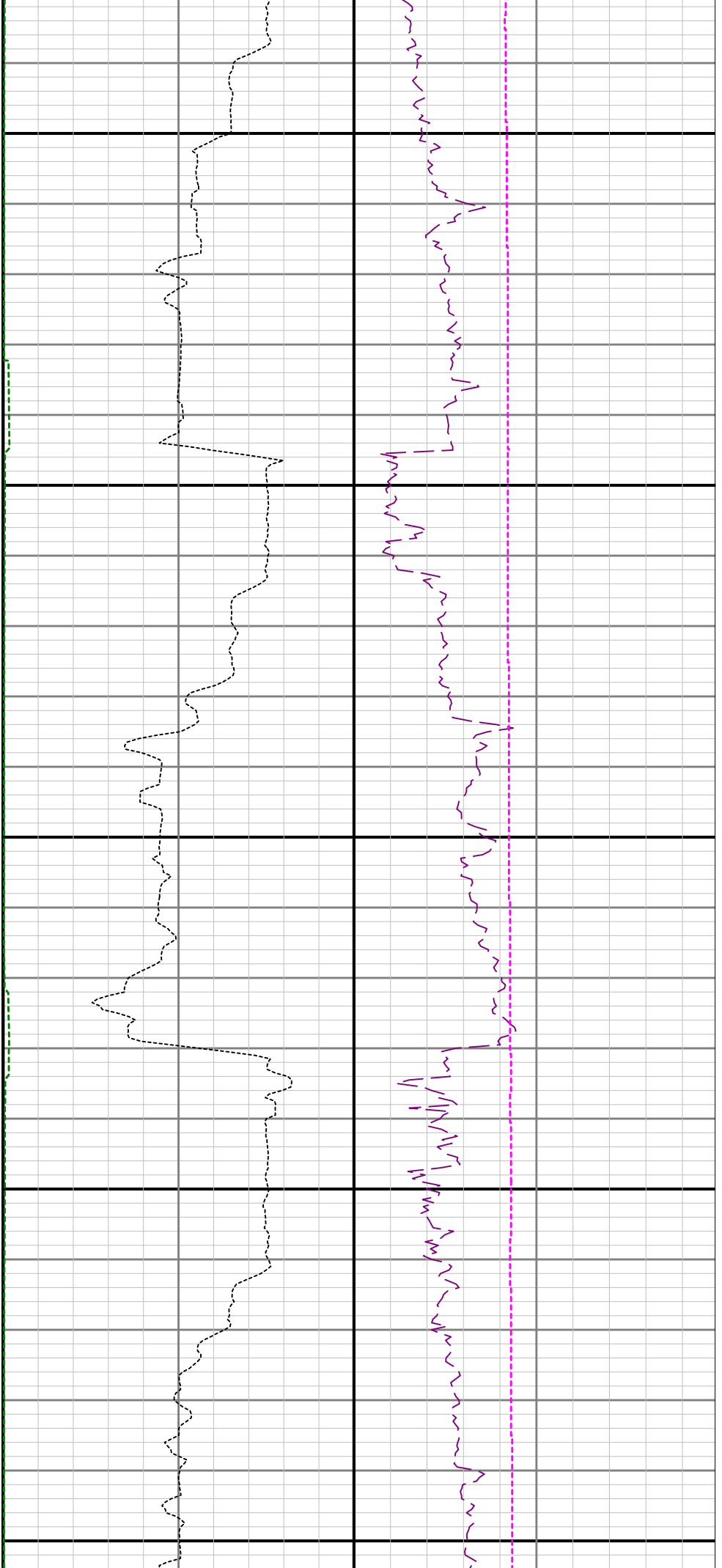

3200

3300

3400

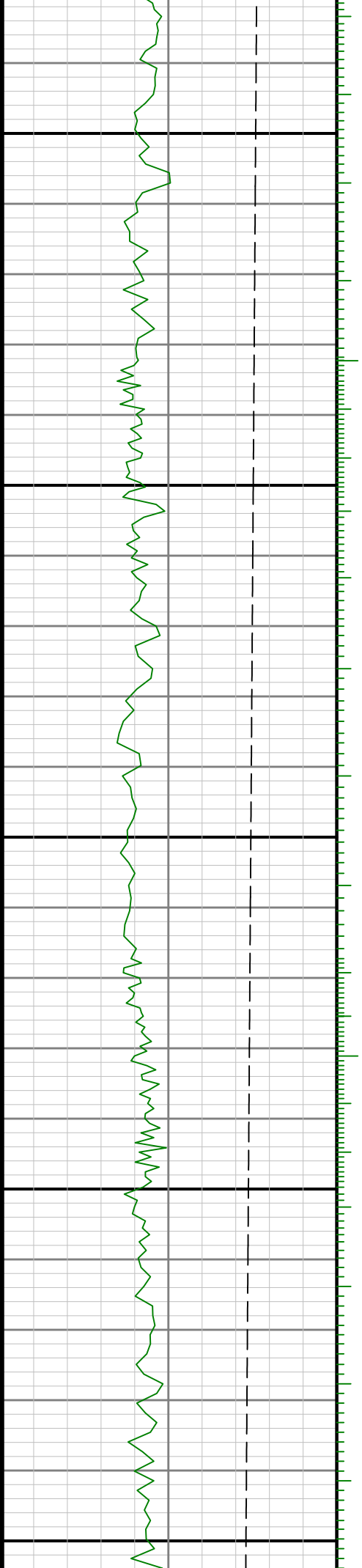

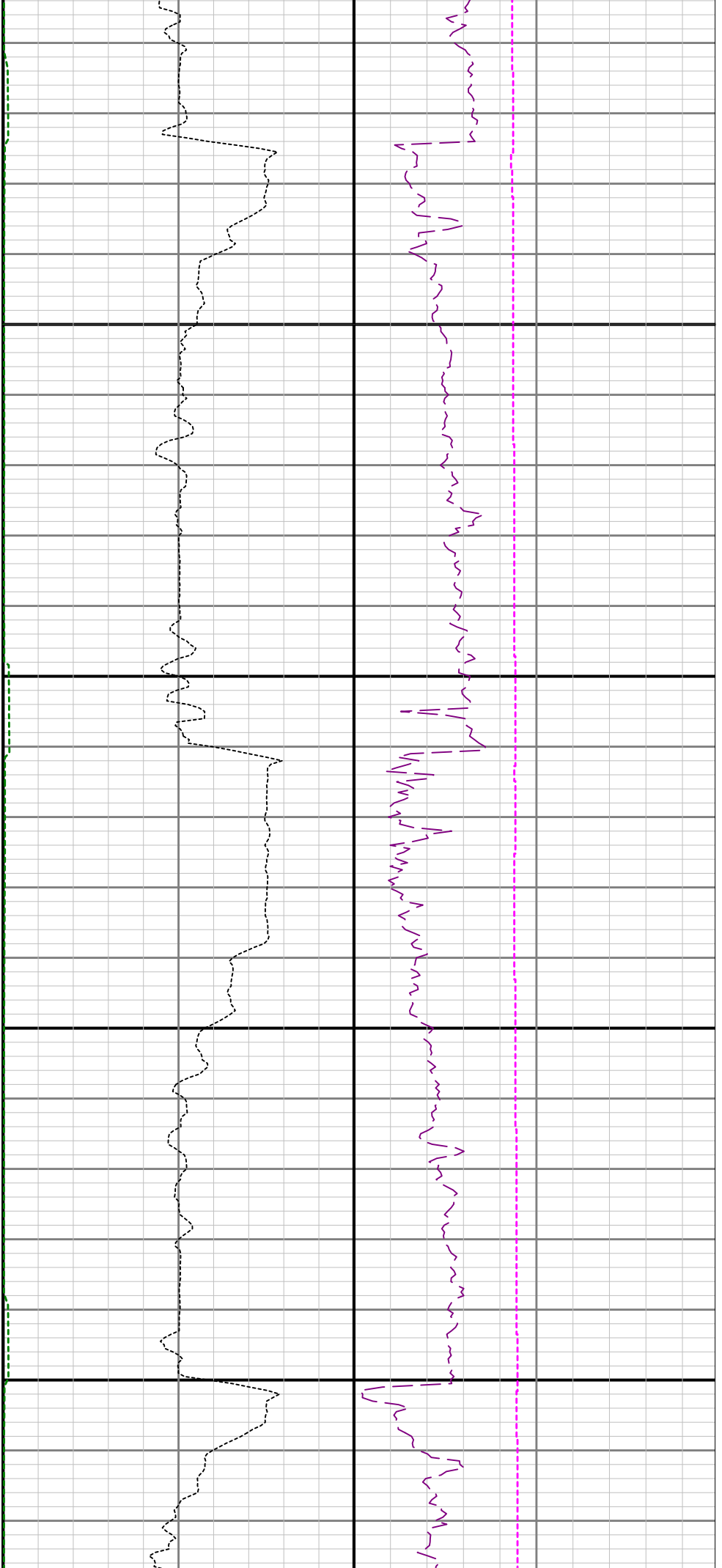

3500

3600

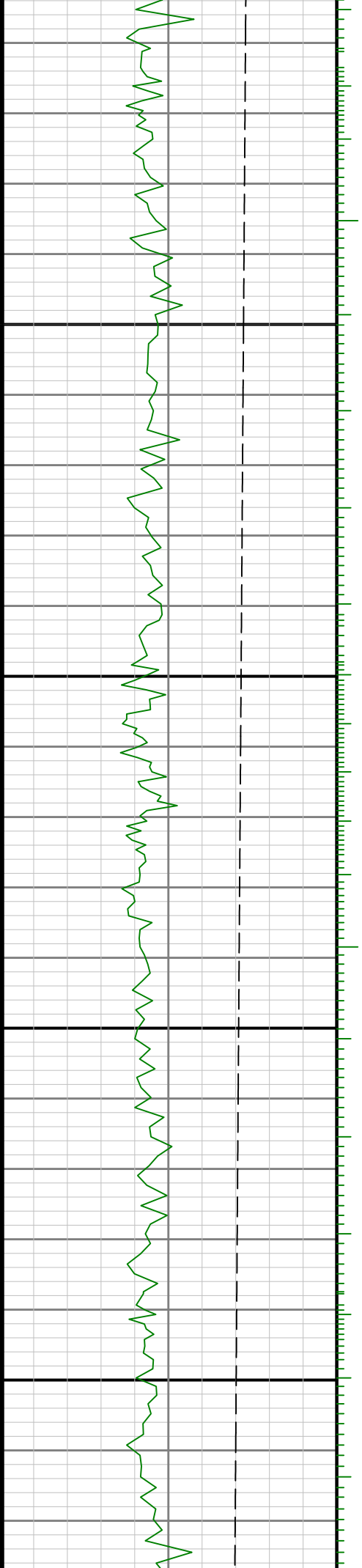



3700

3800

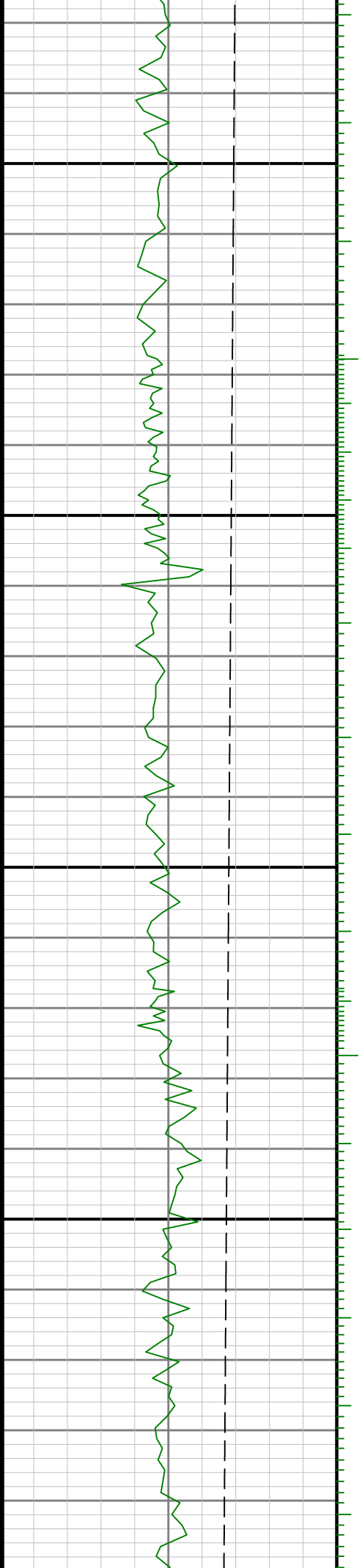

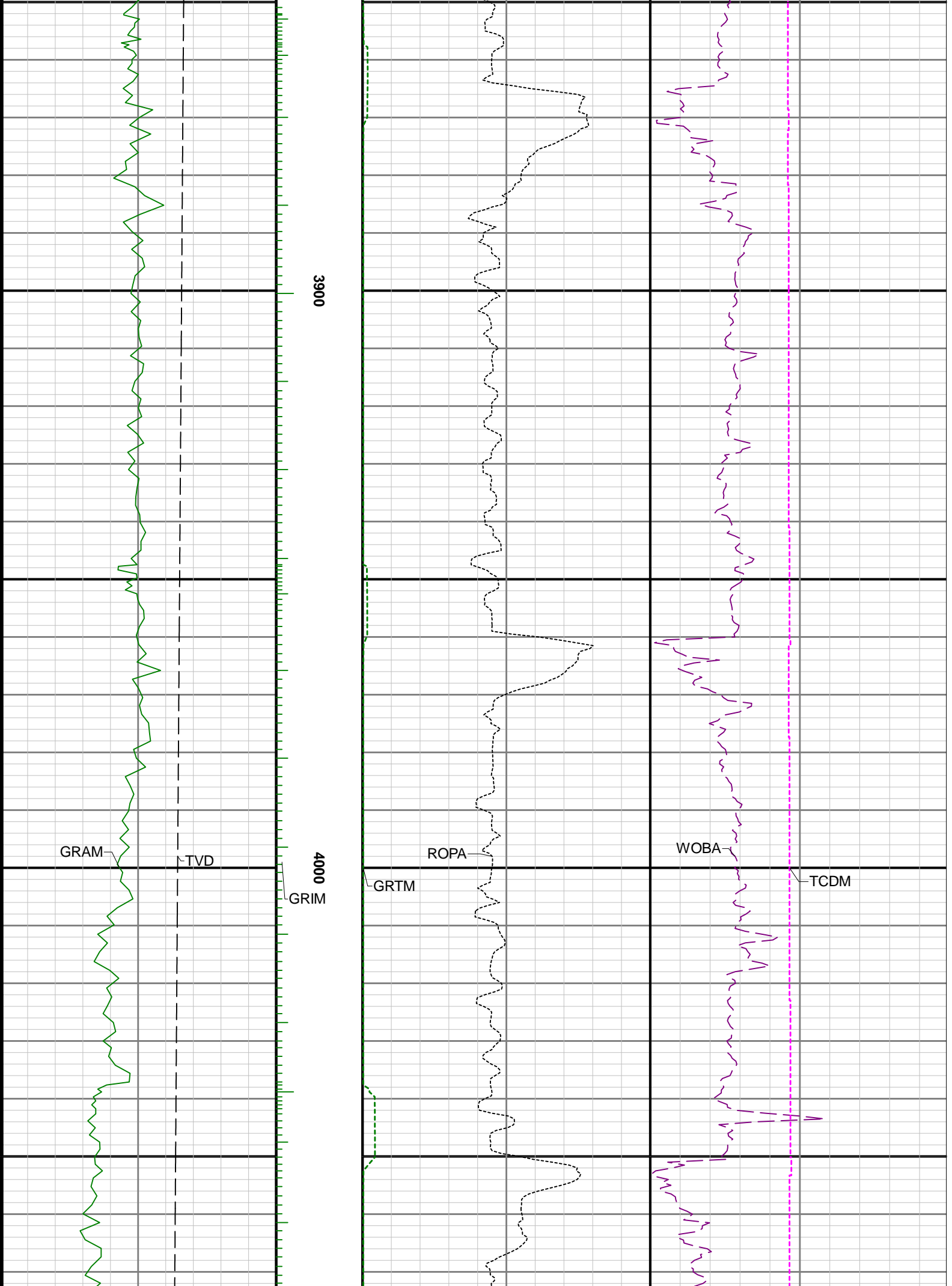

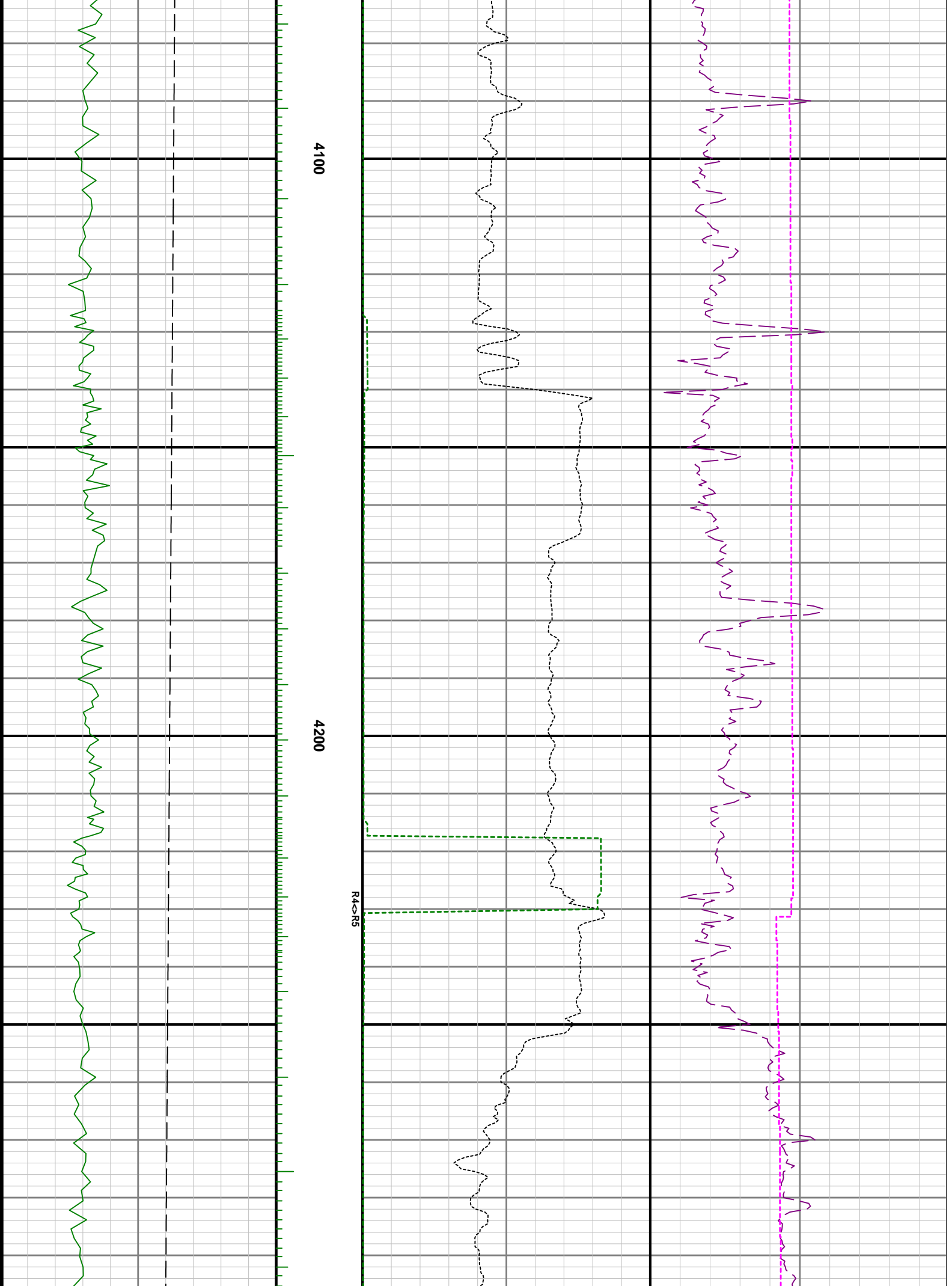

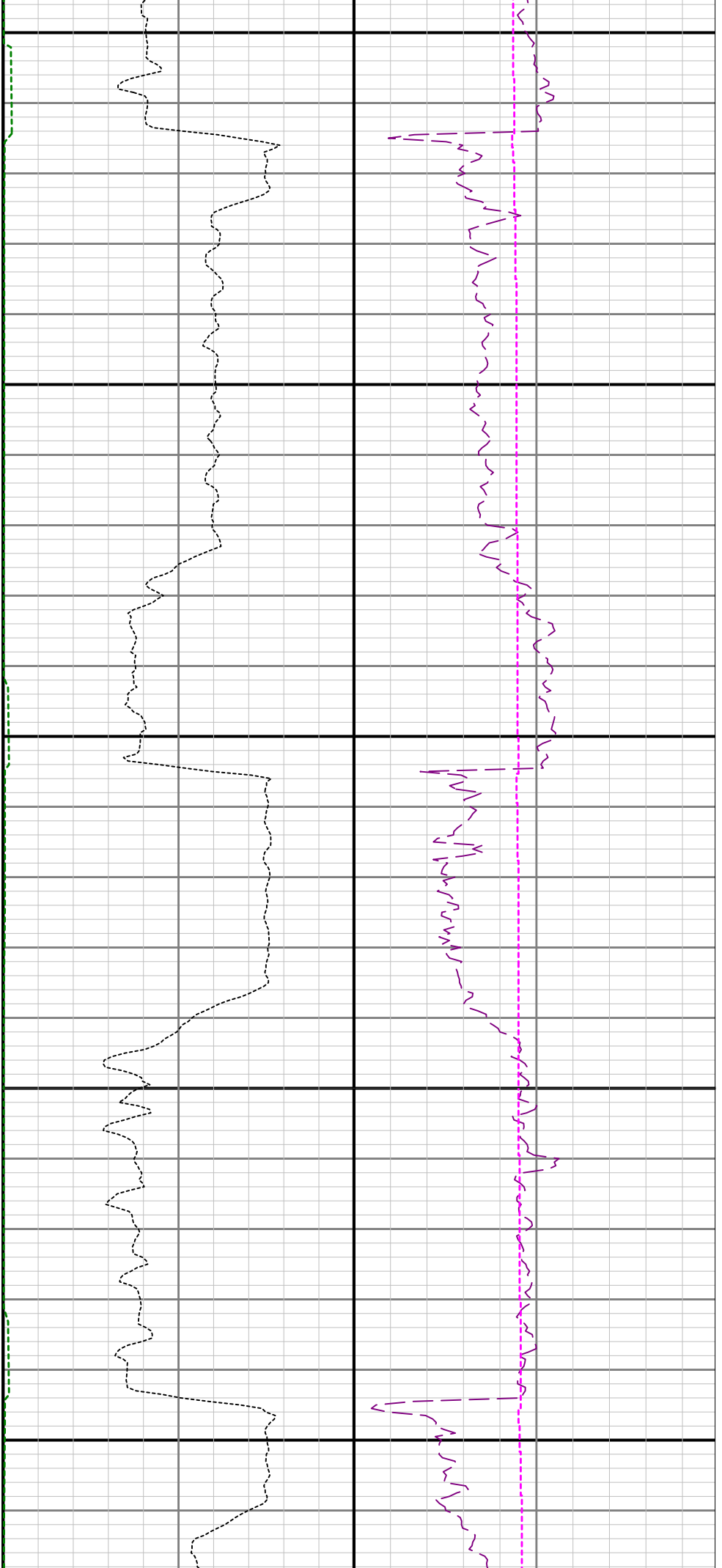

4300

4400

4500

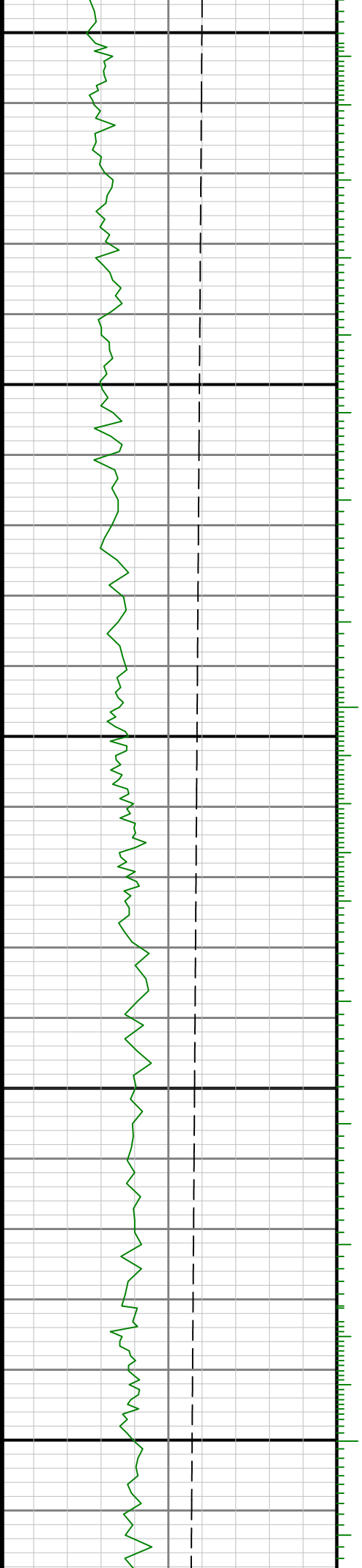

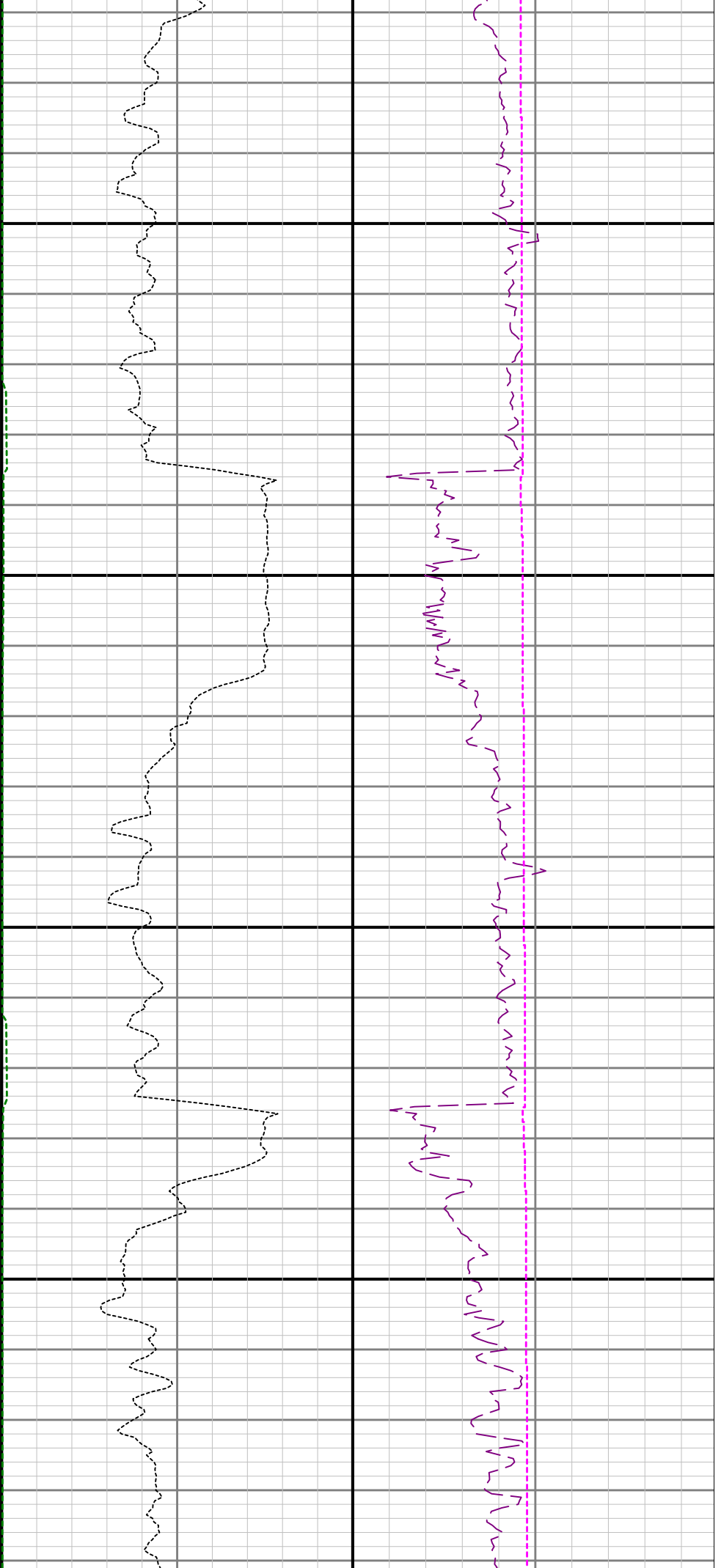

4600

4700

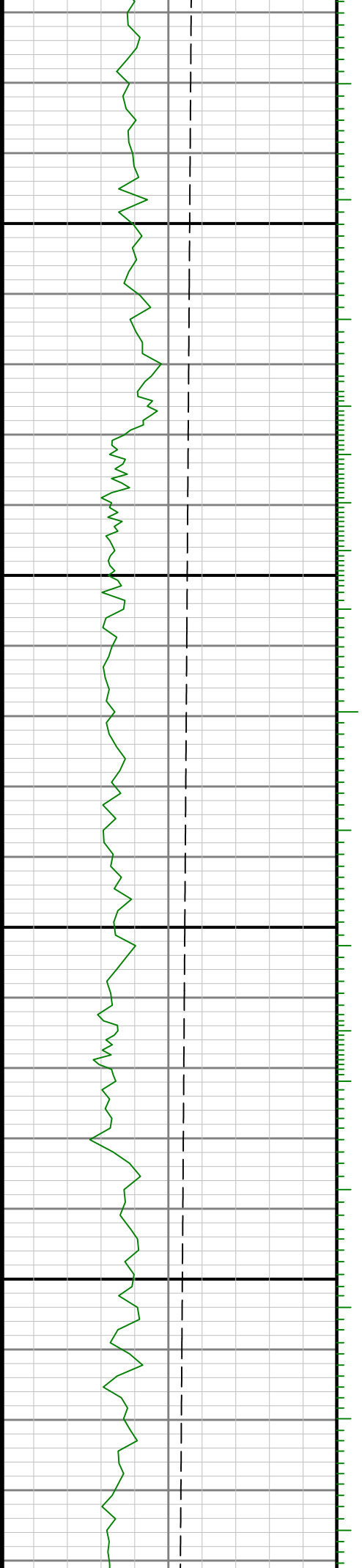

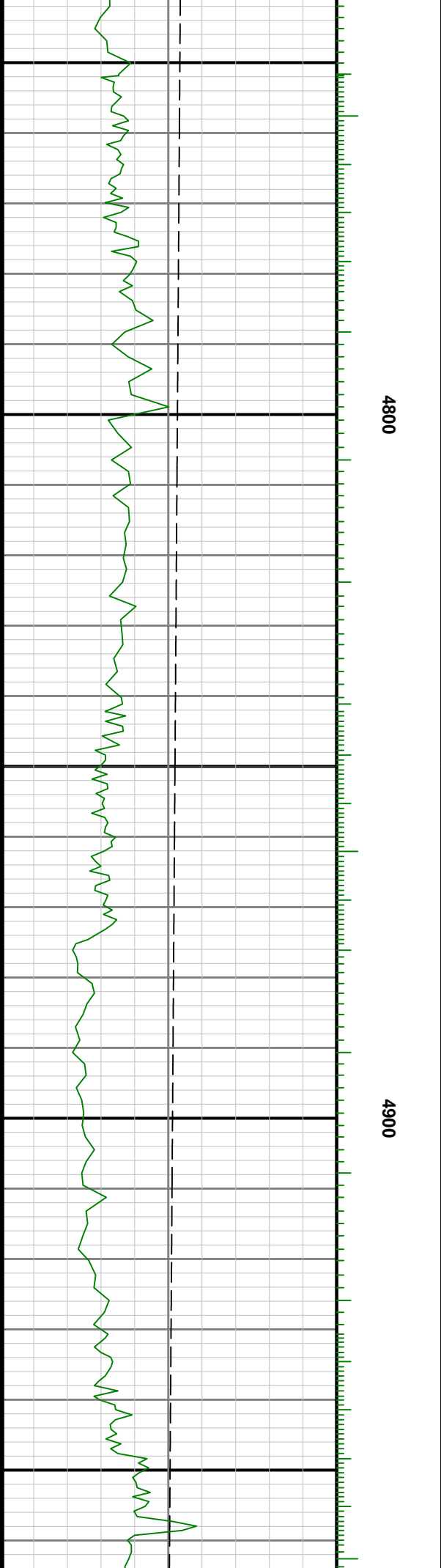

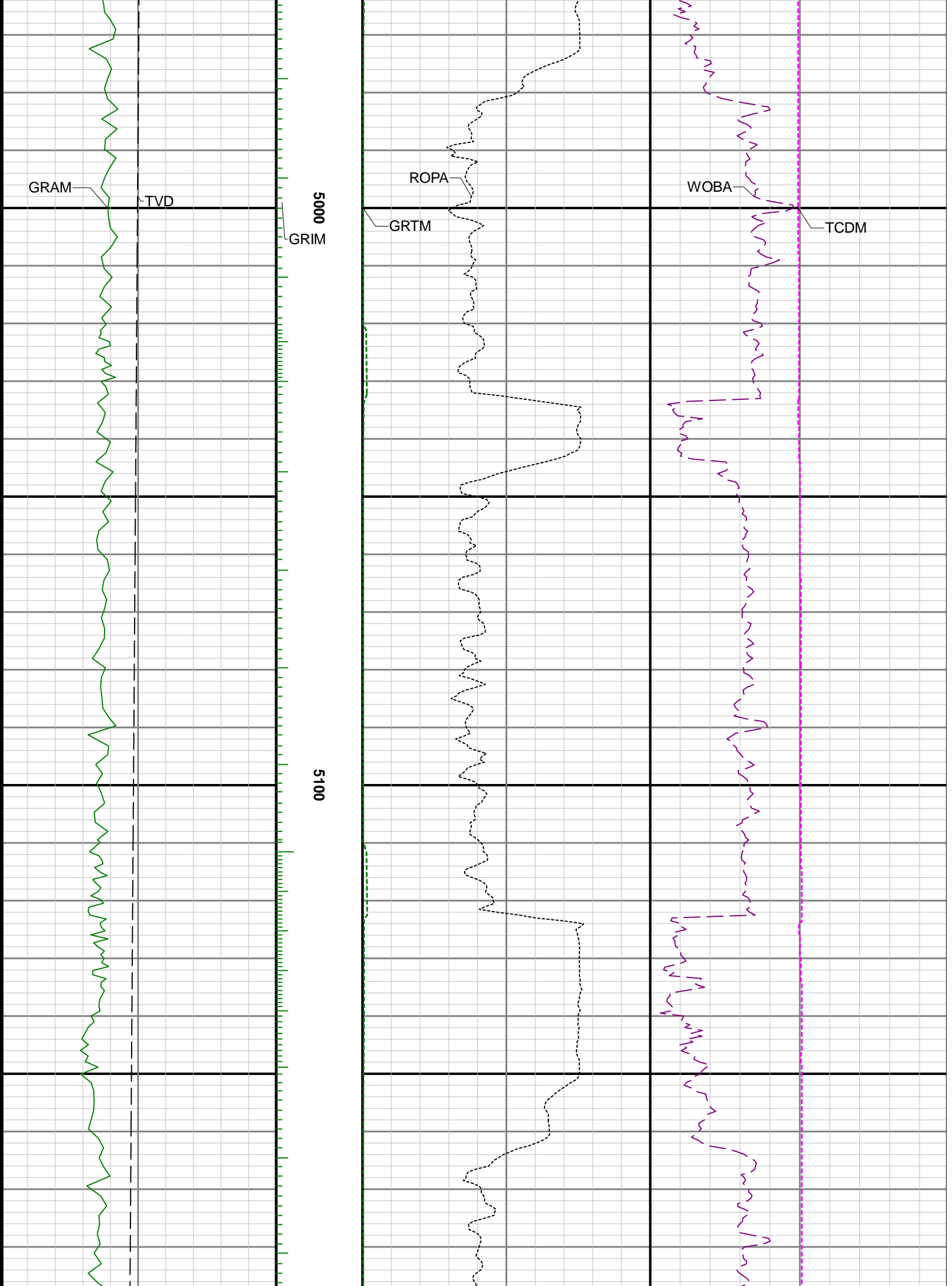

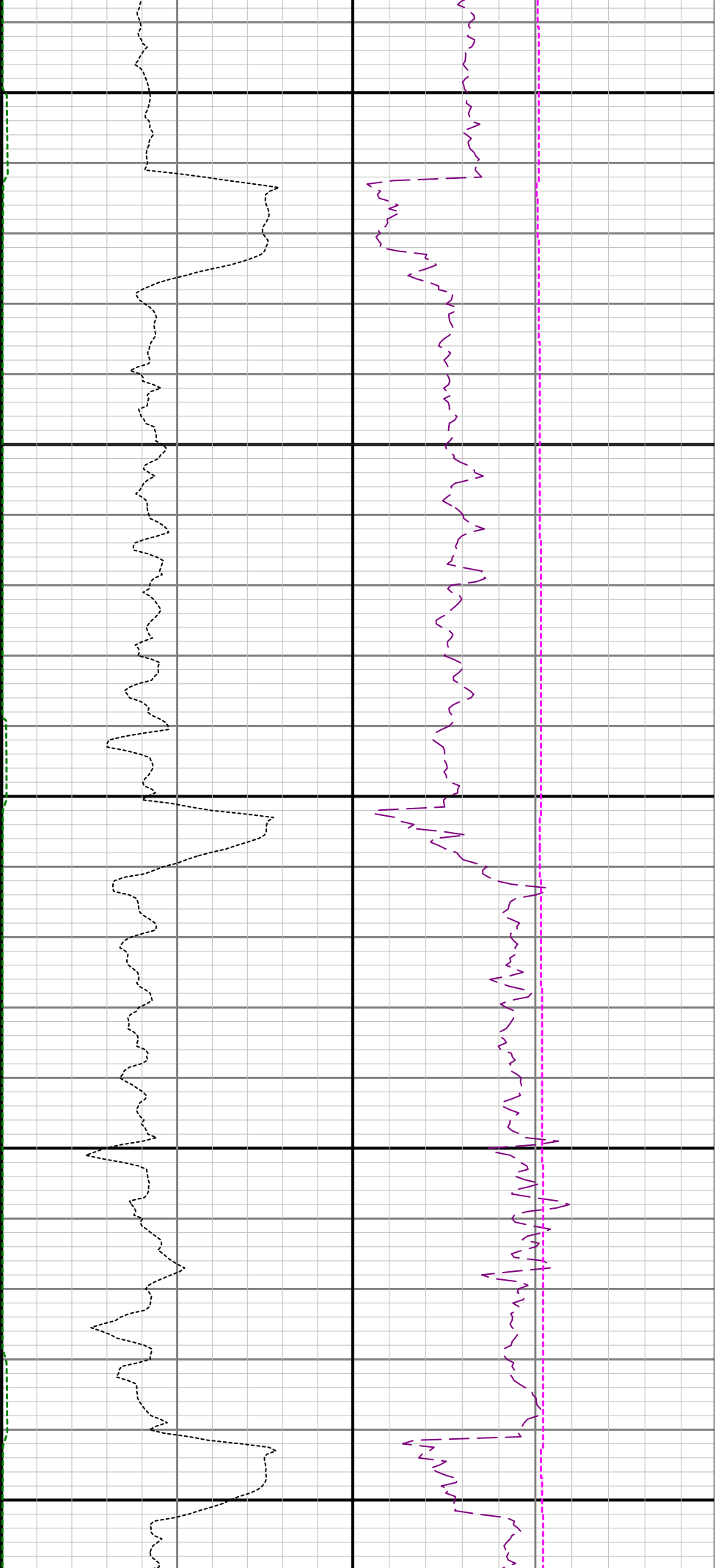

5200

5300

5400

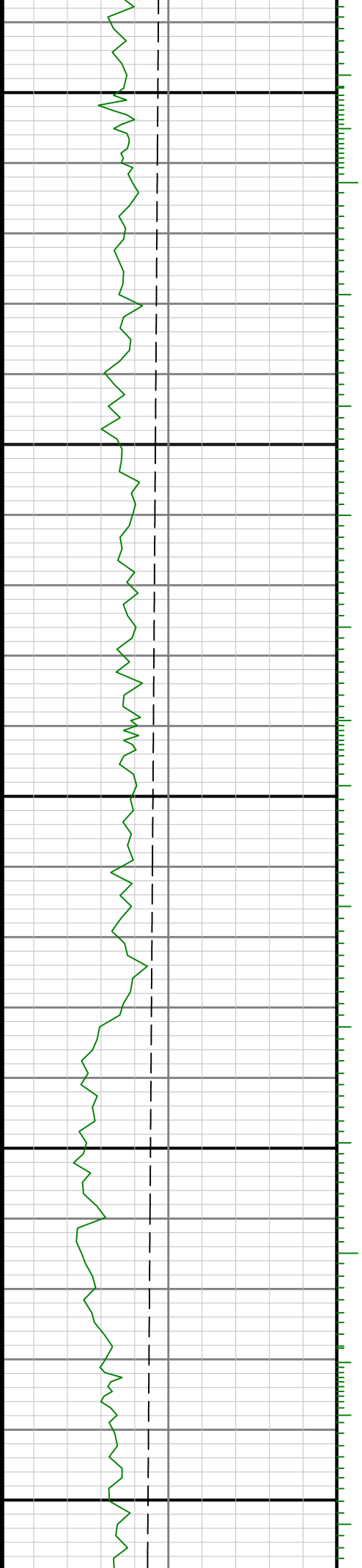

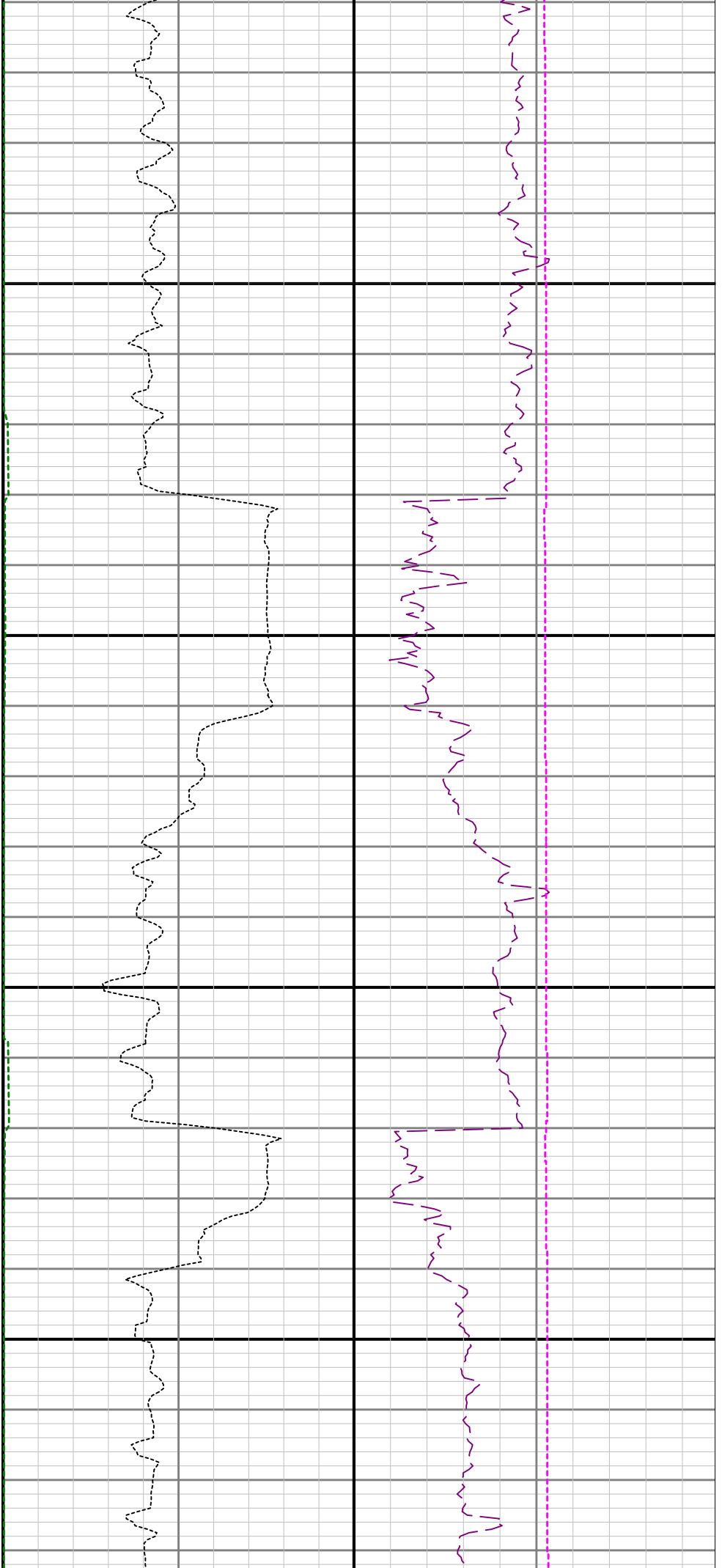

5500

5600

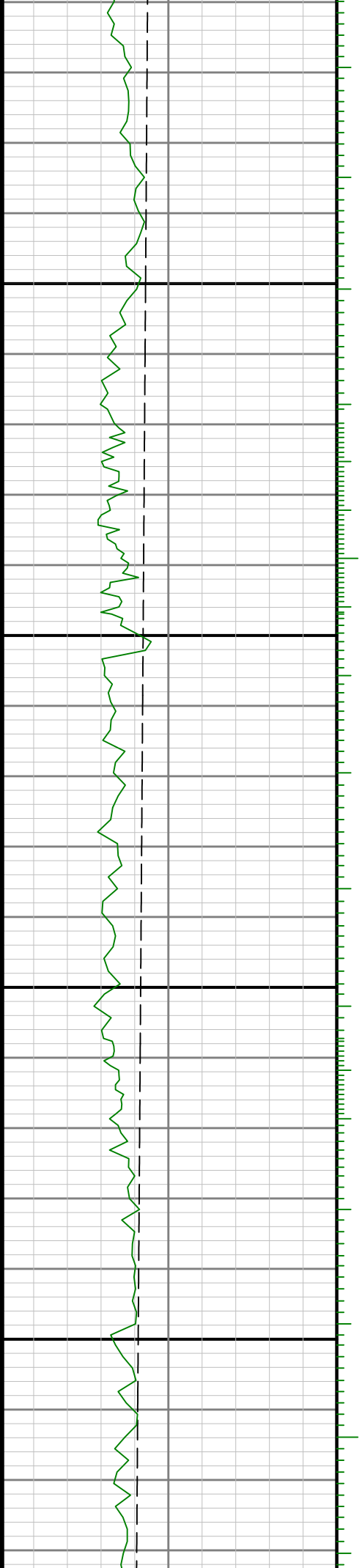

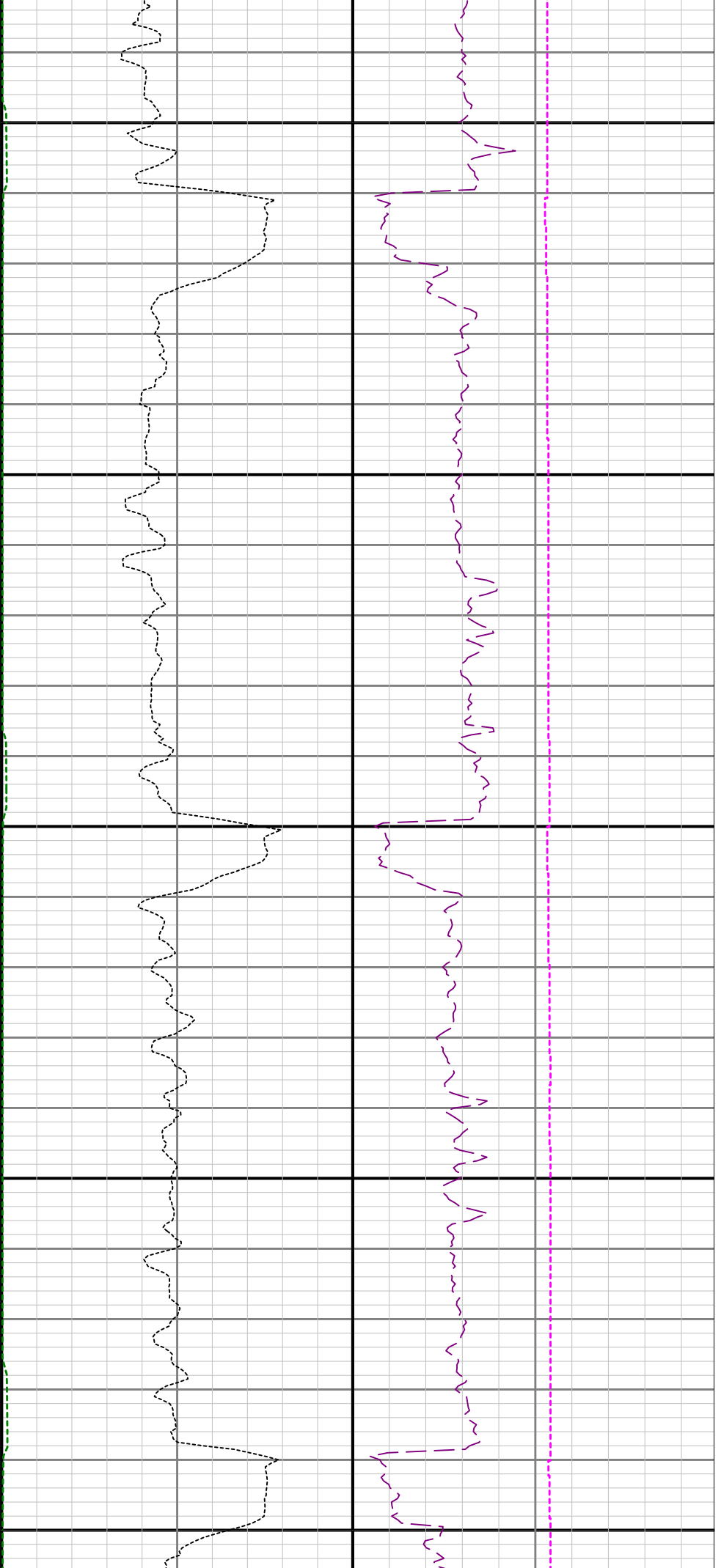

5700

5800

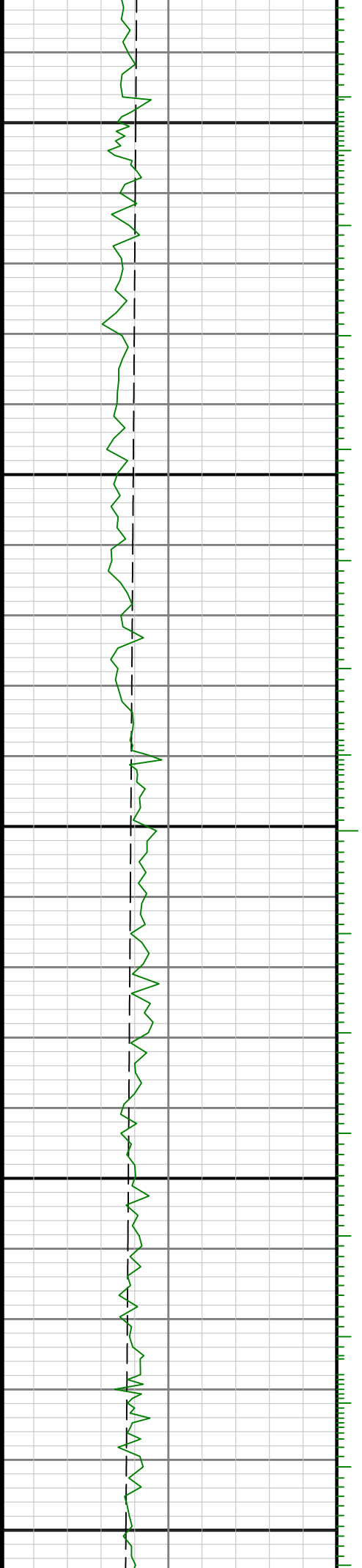

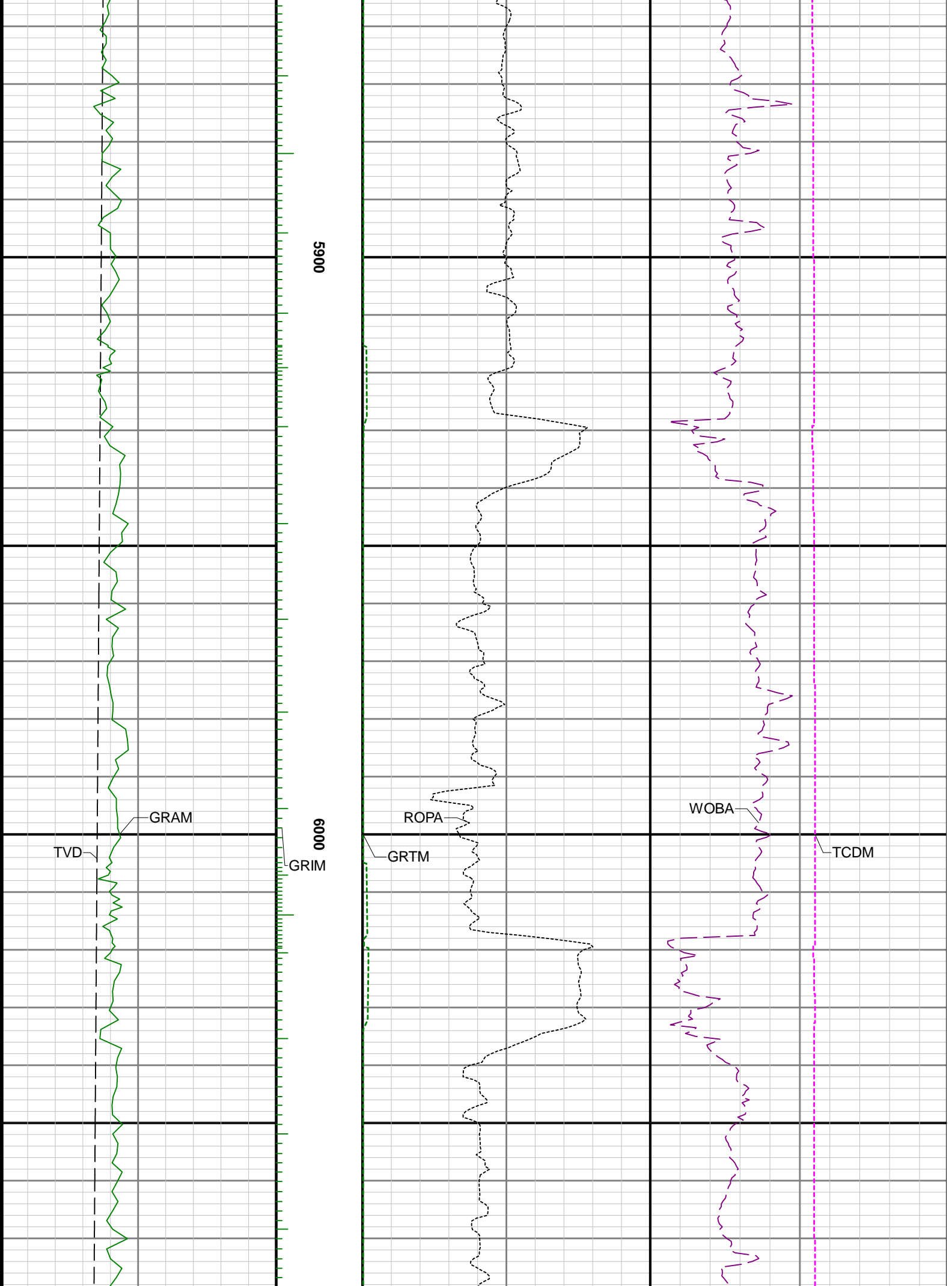

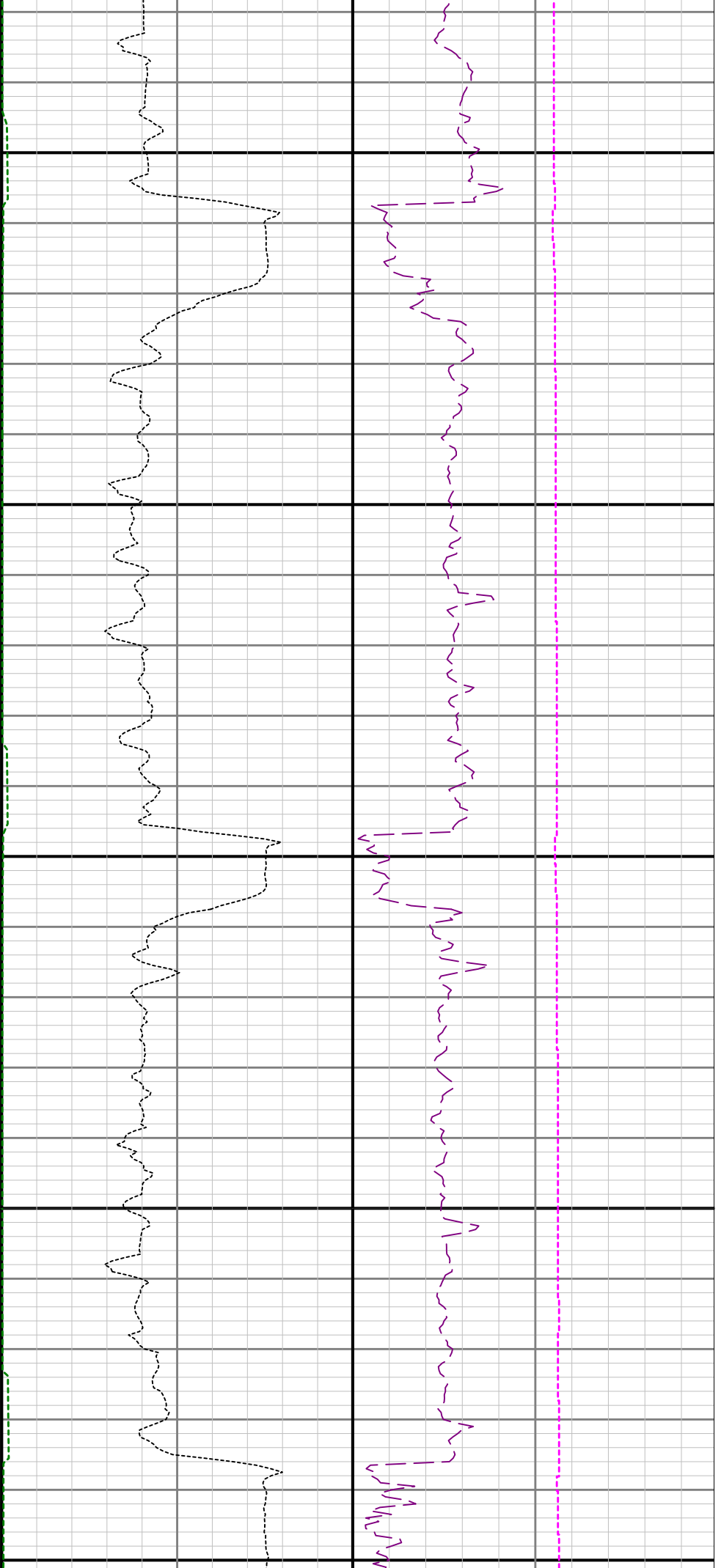

6100

6200

6300

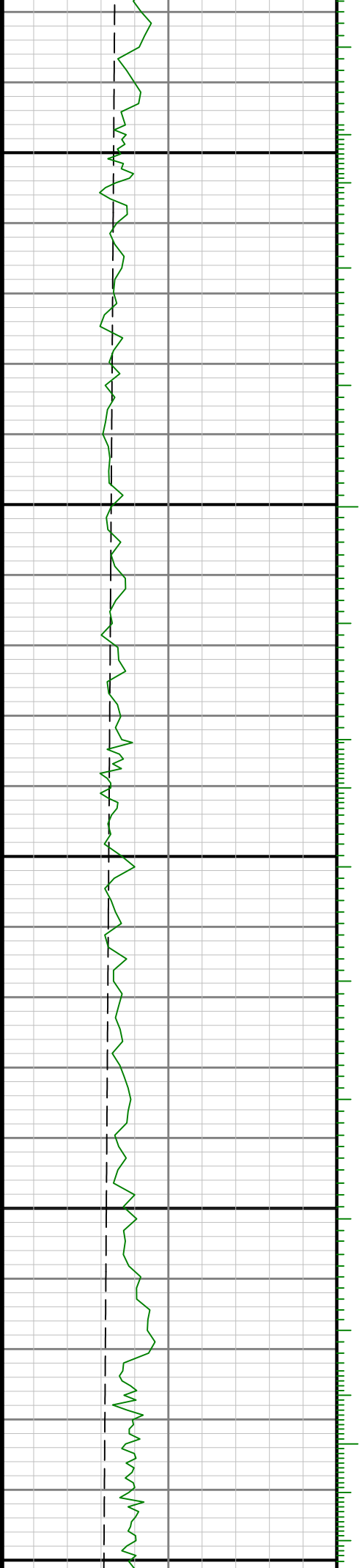

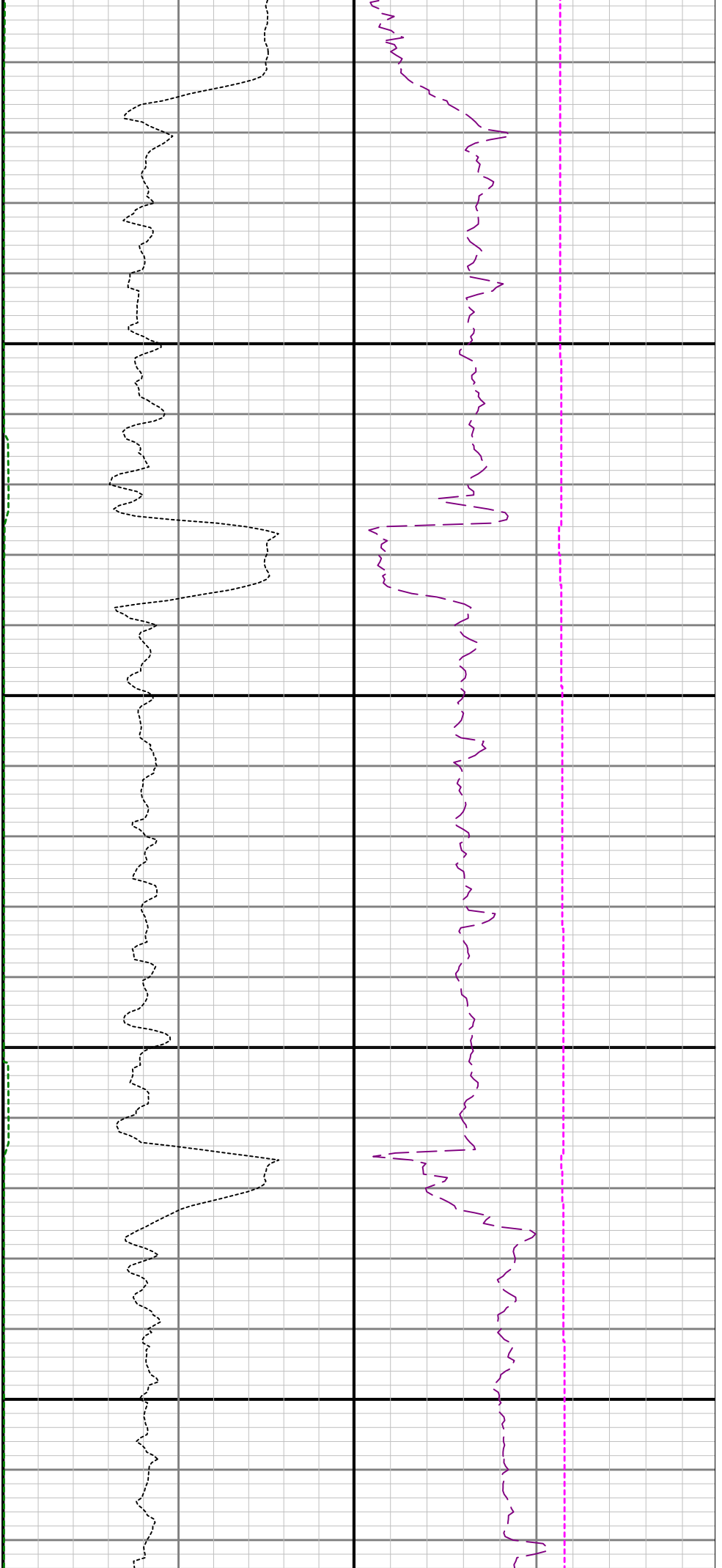

0 6400 6500

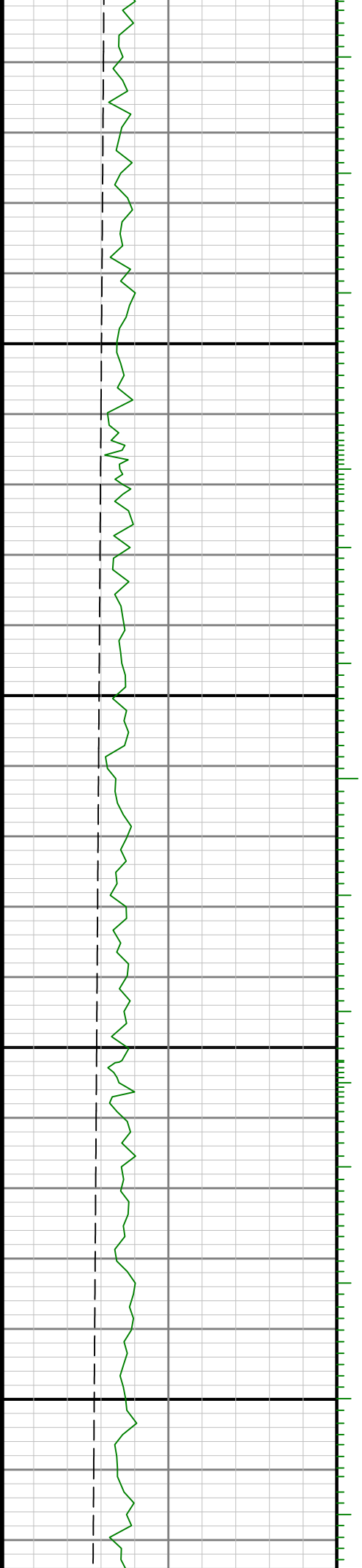

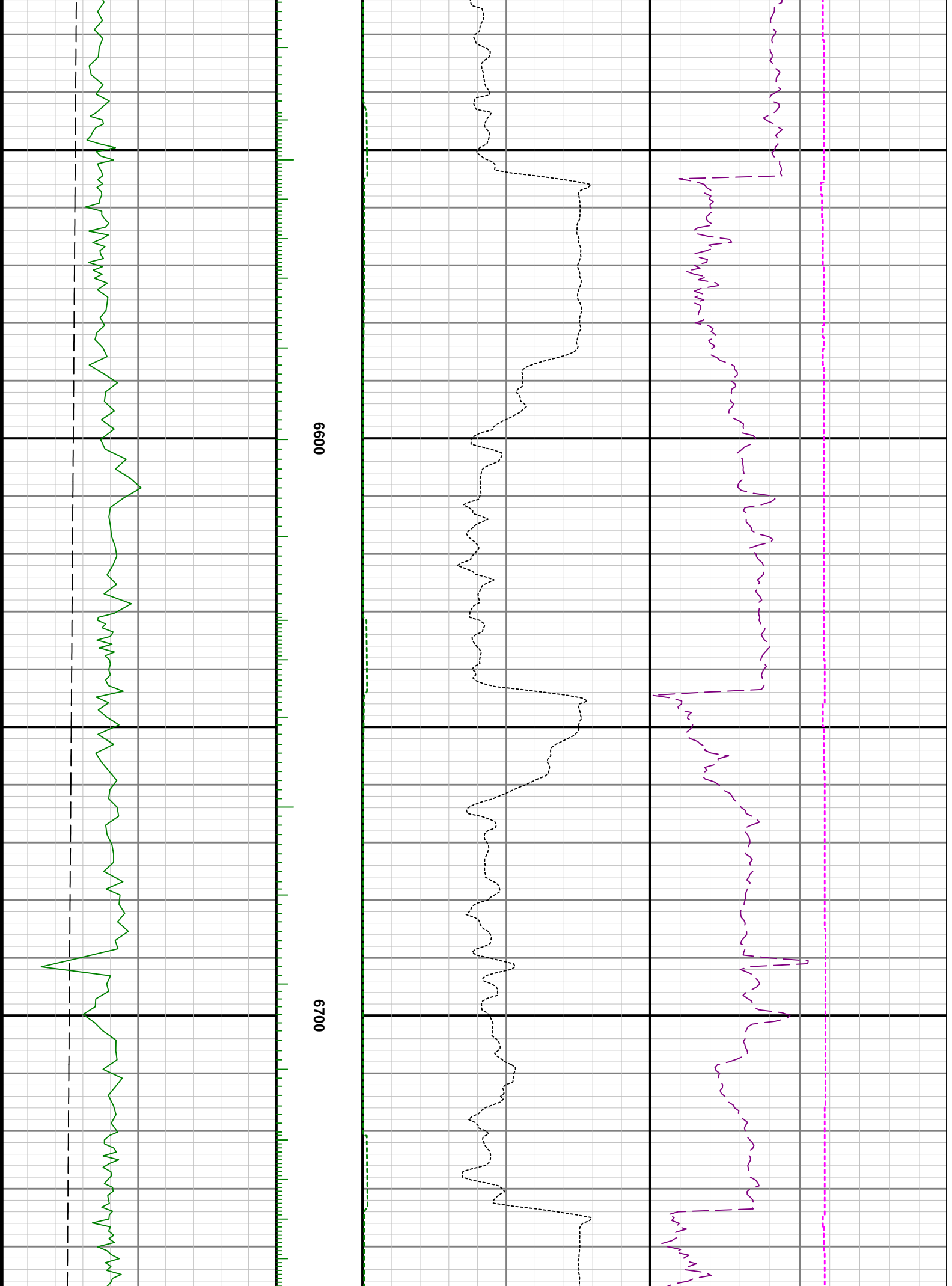

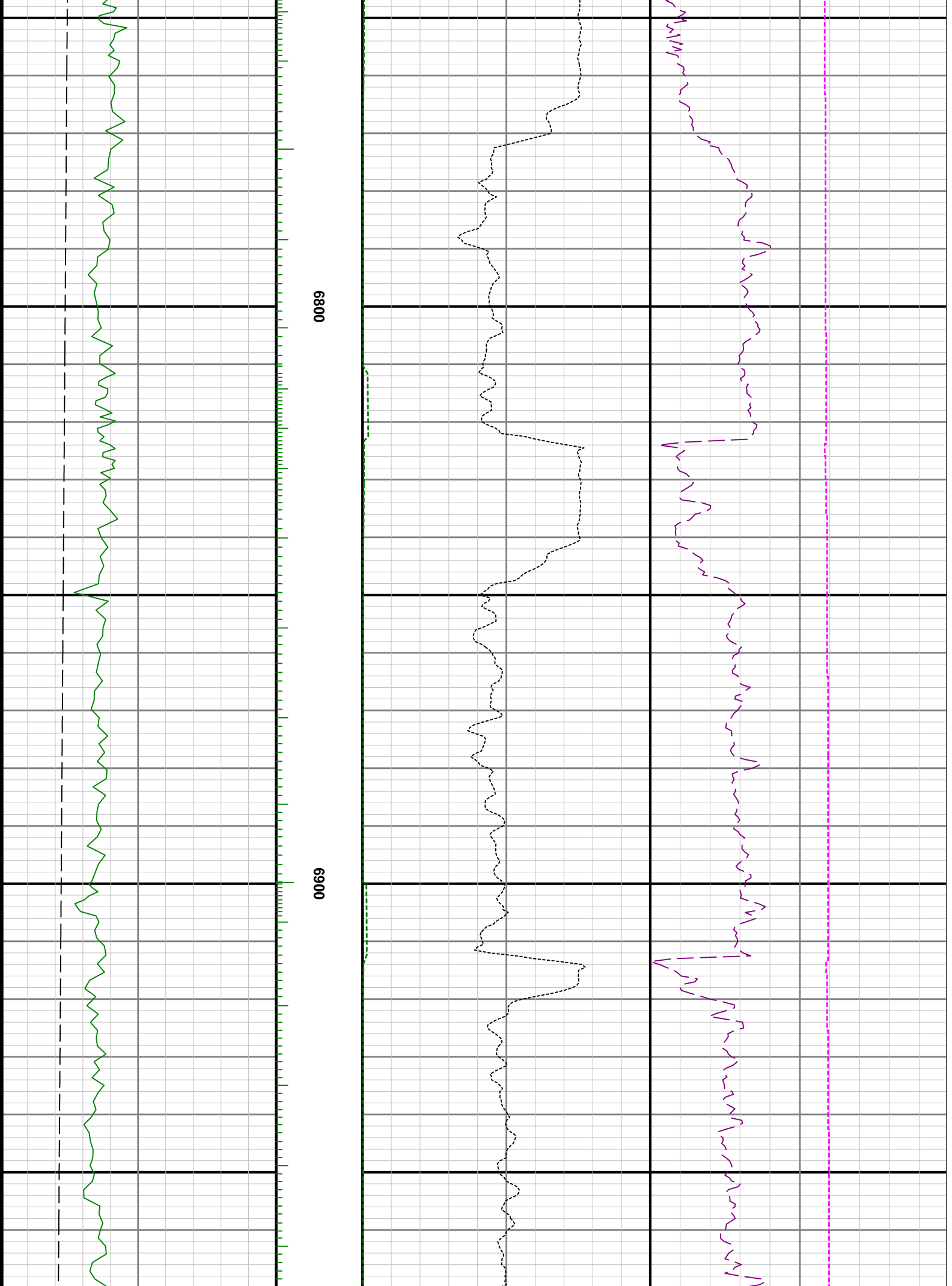

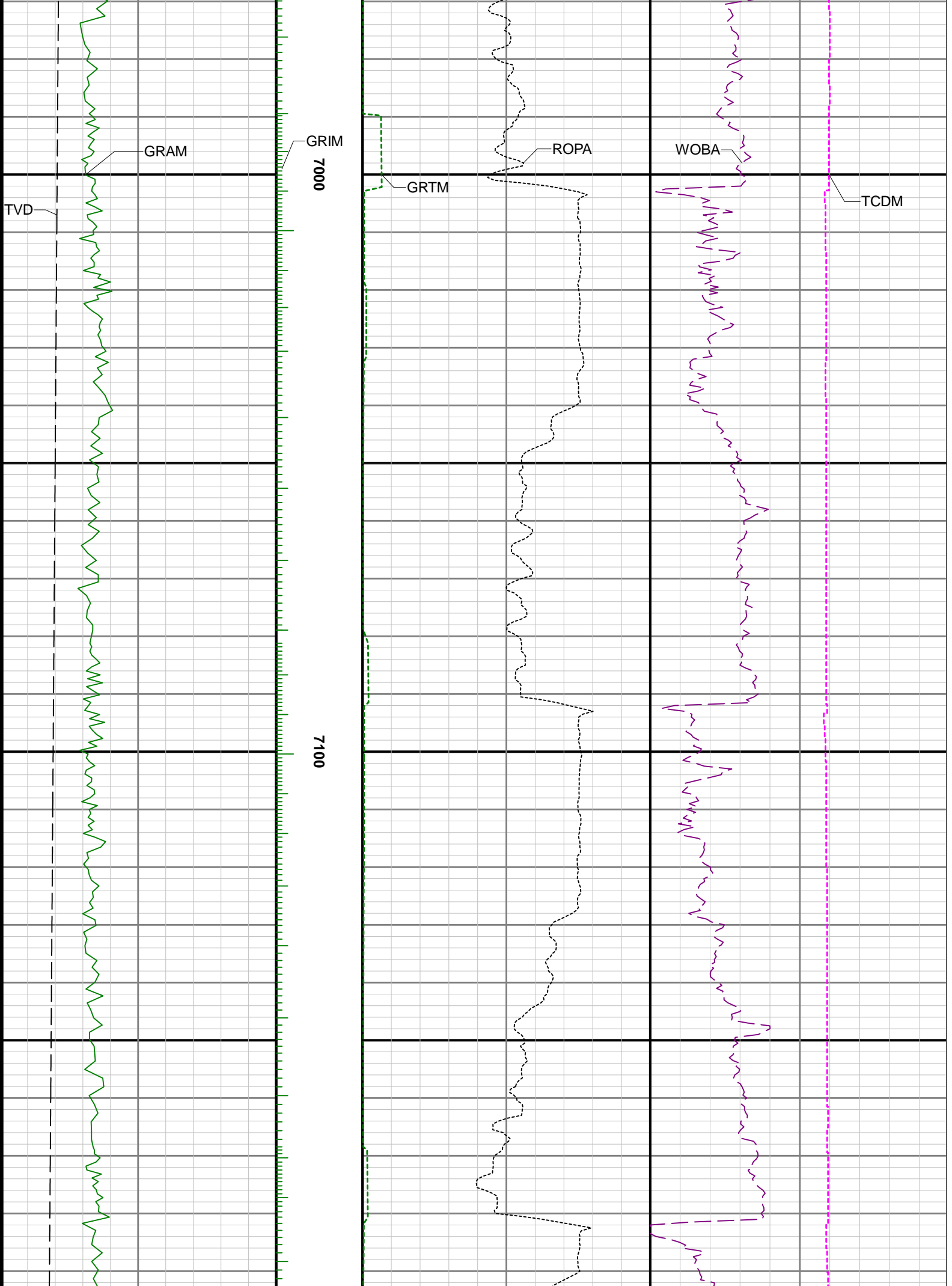

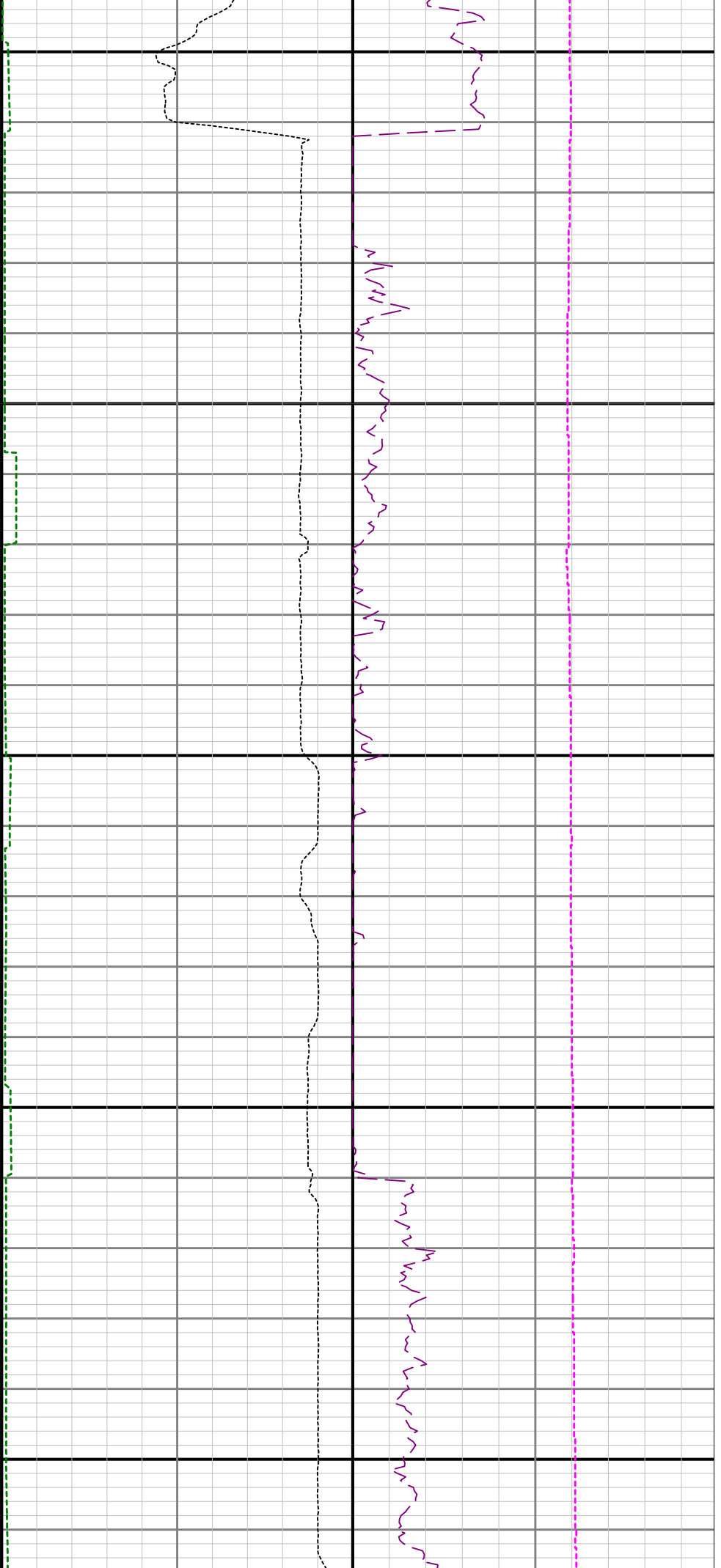

7200

7300

7400

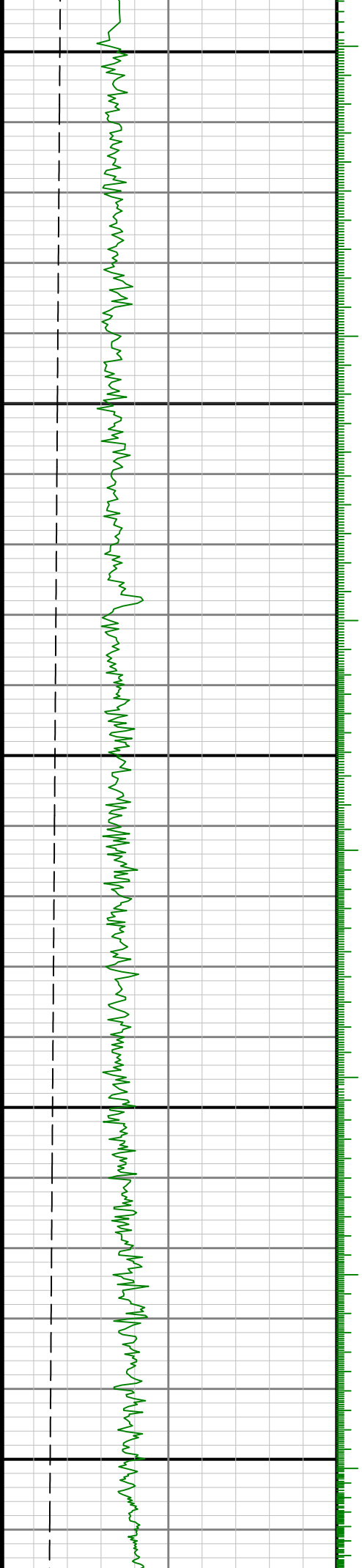

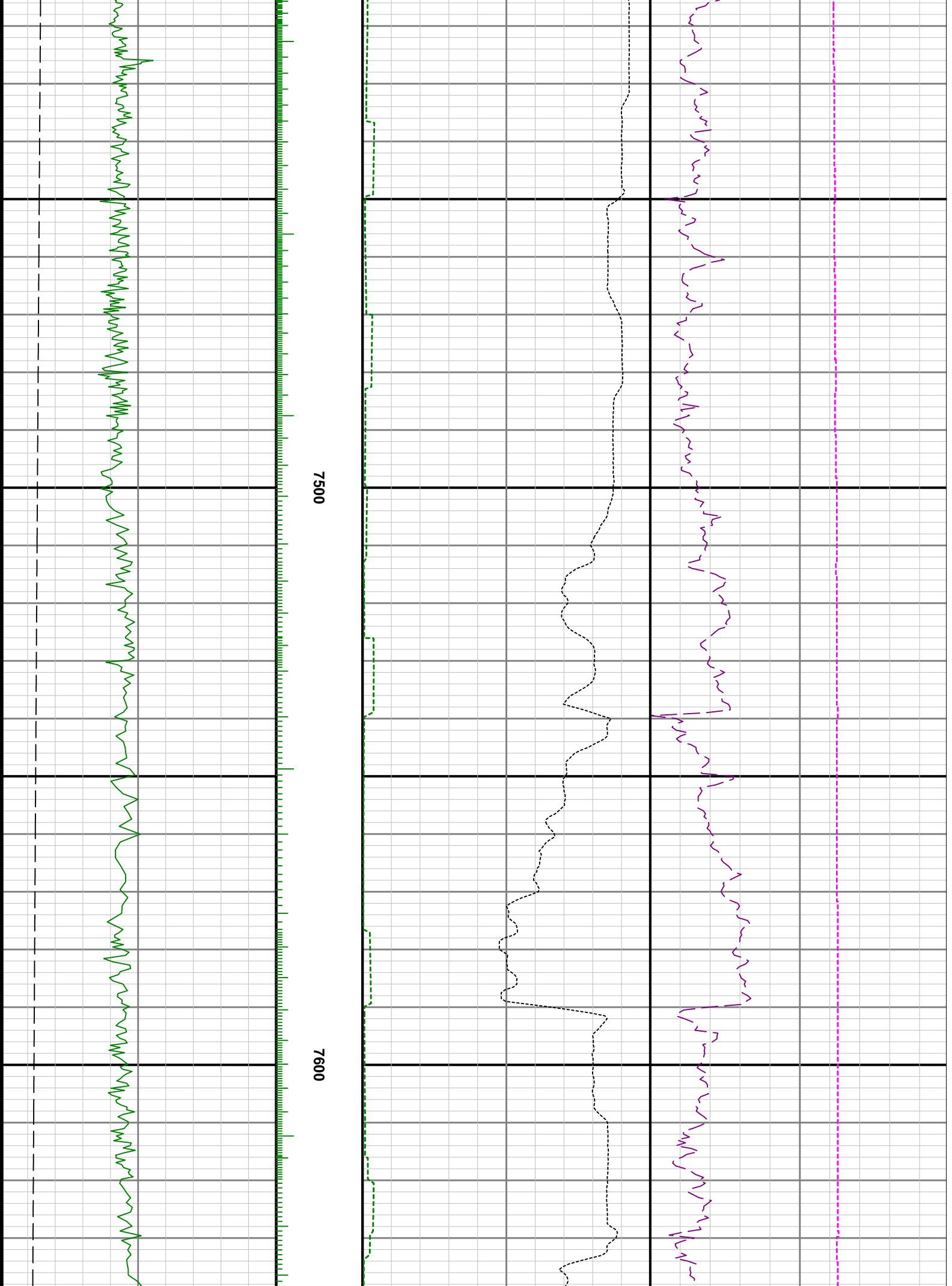

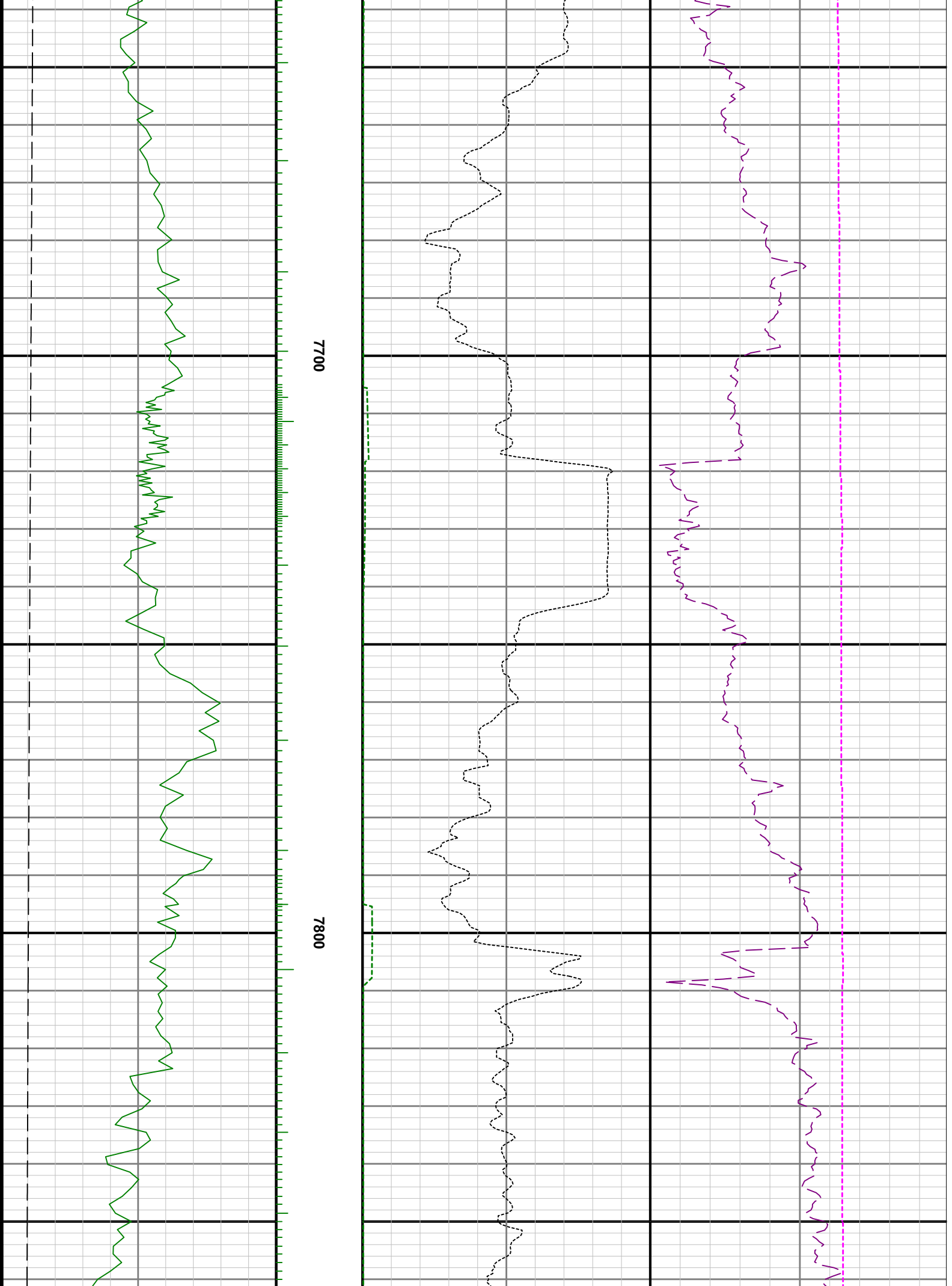

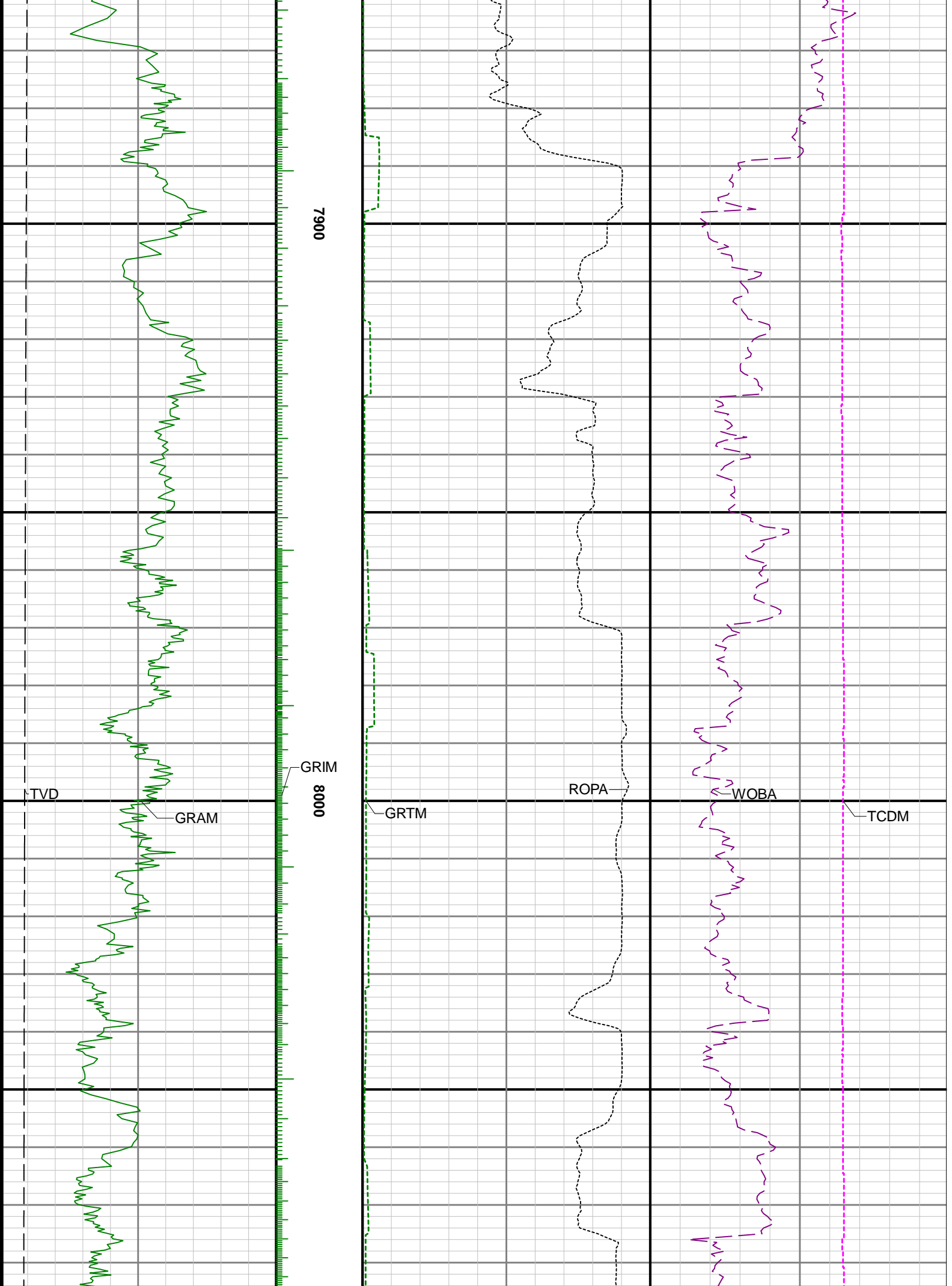

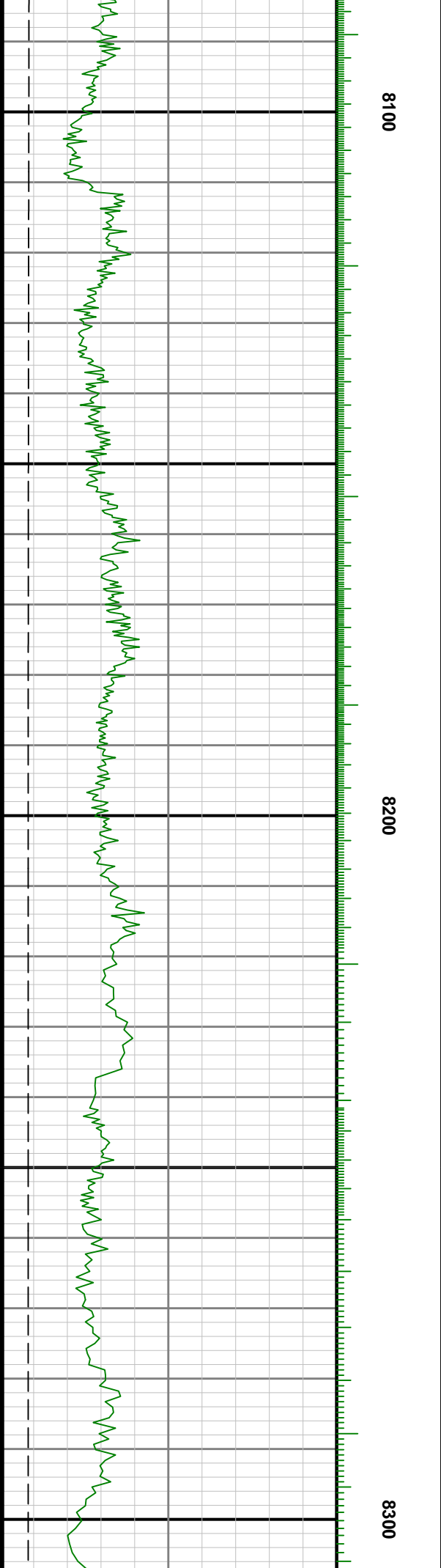
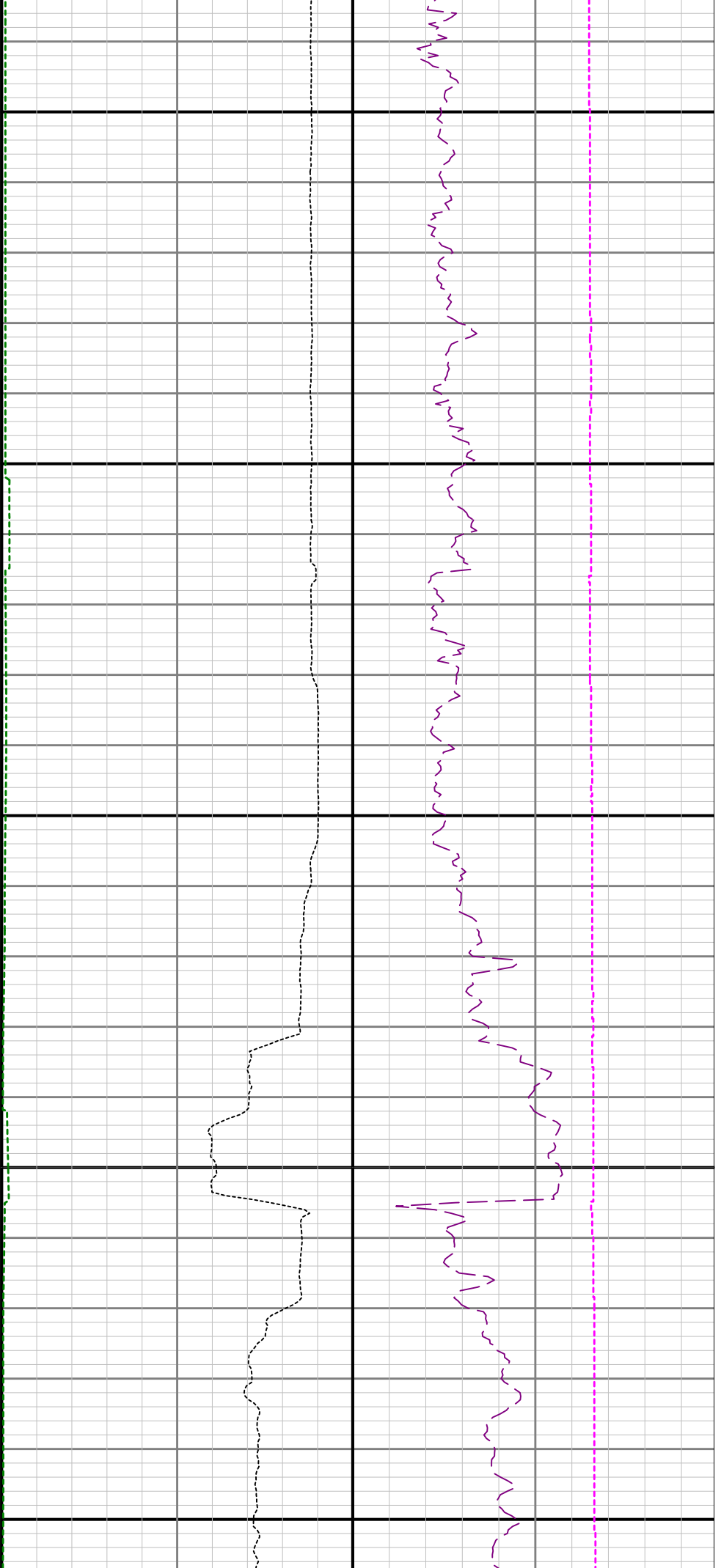

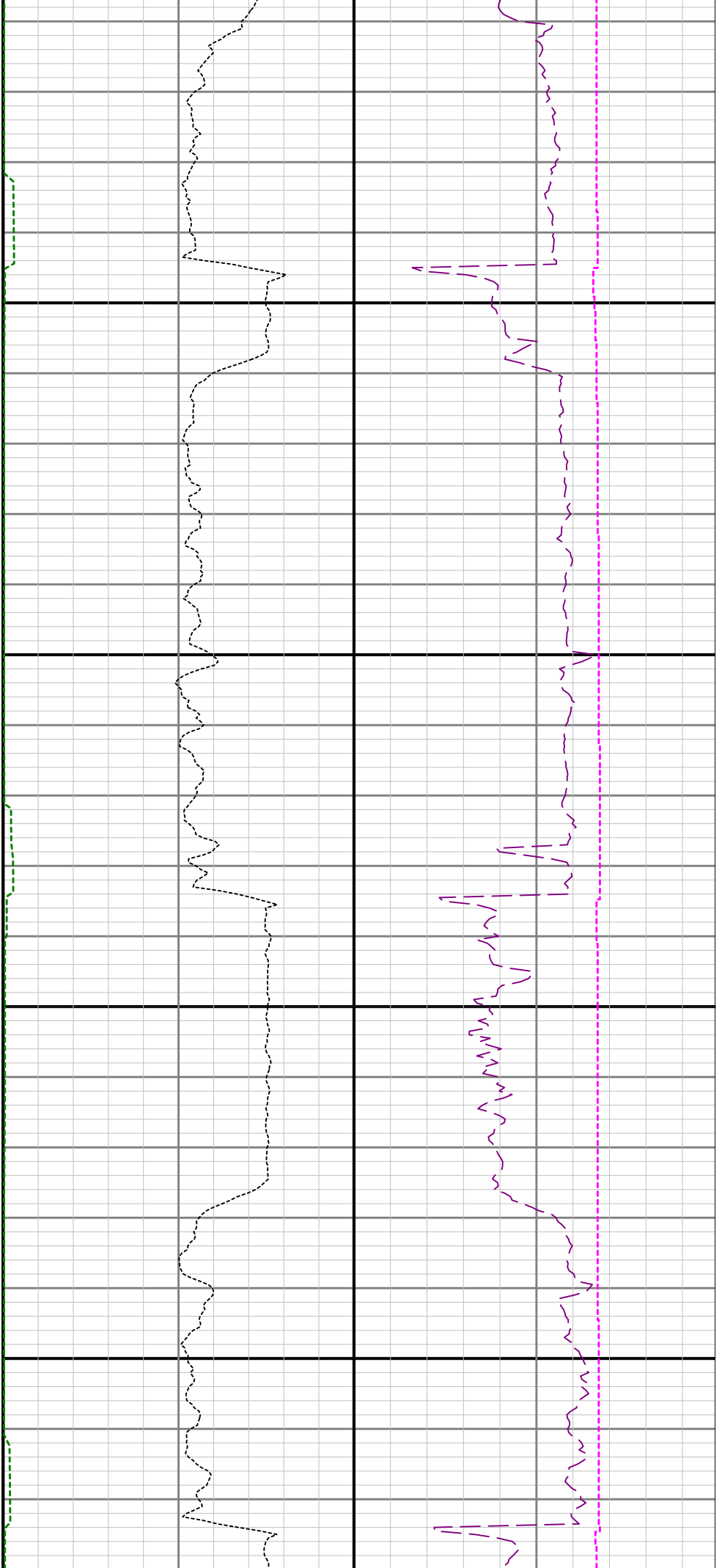

8400

8500

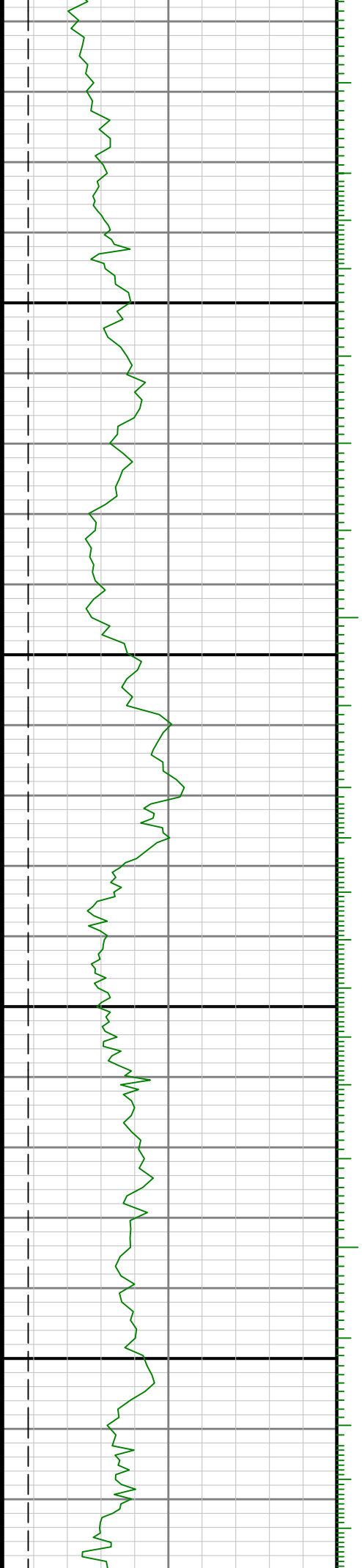

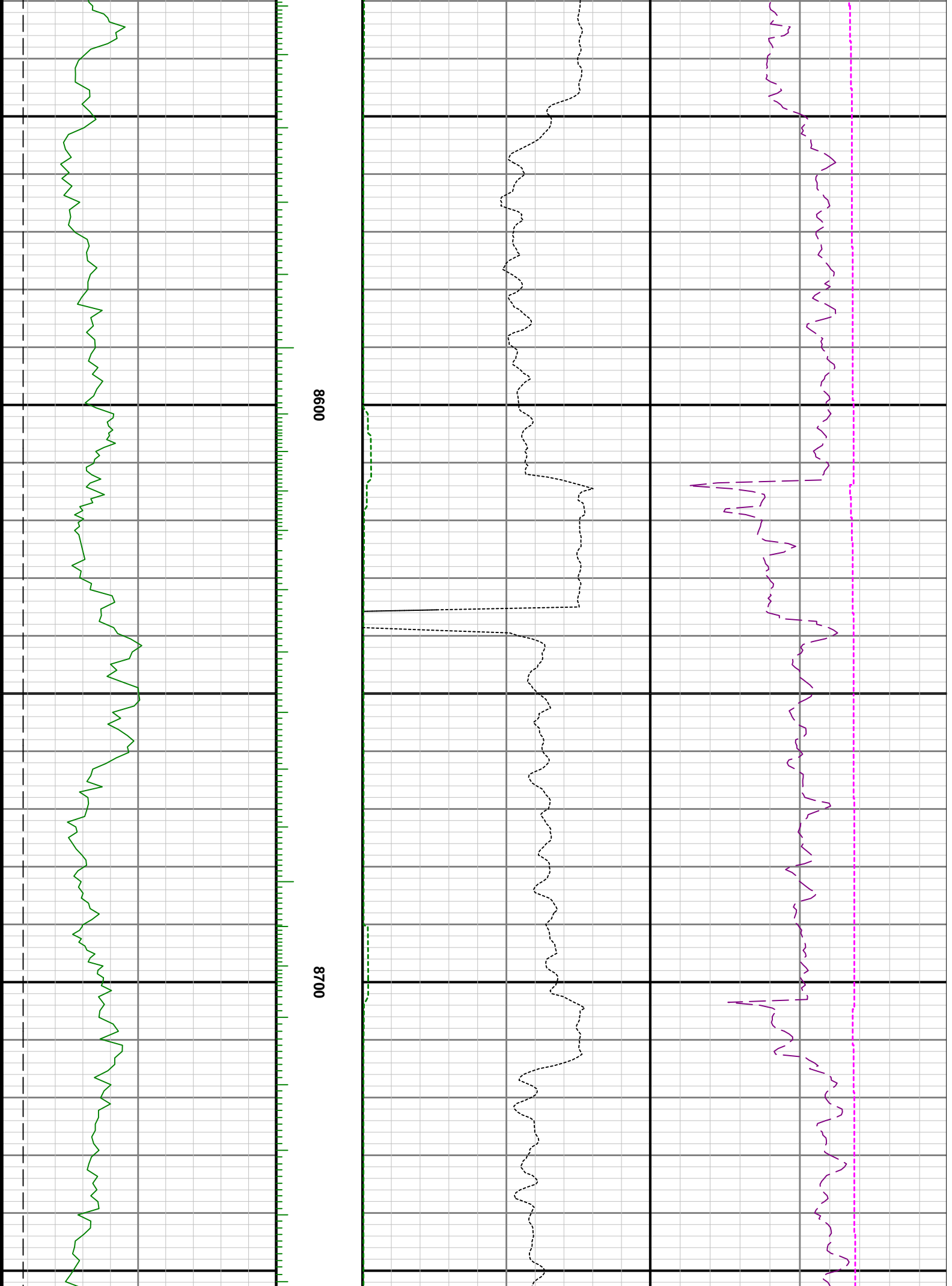

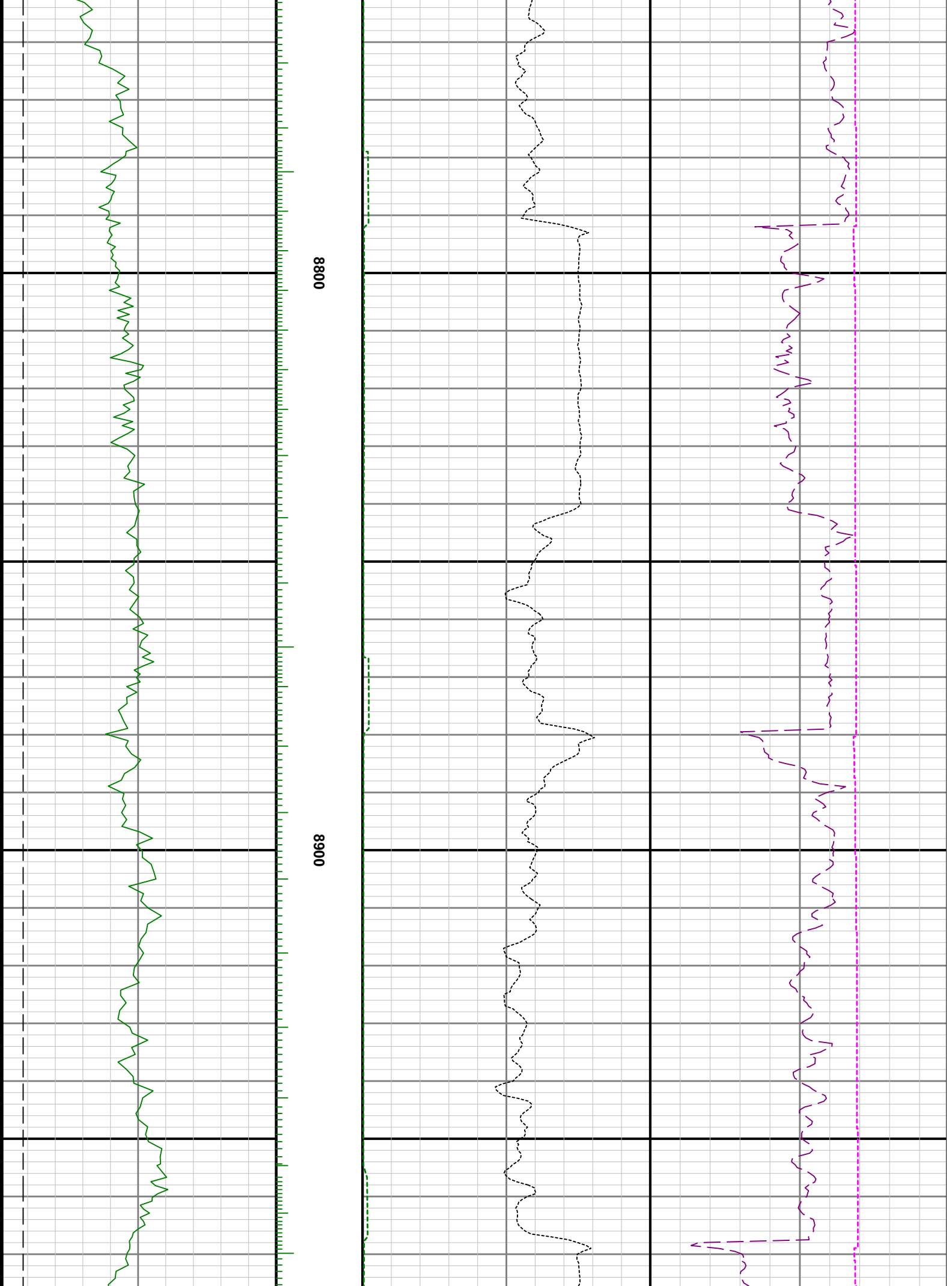

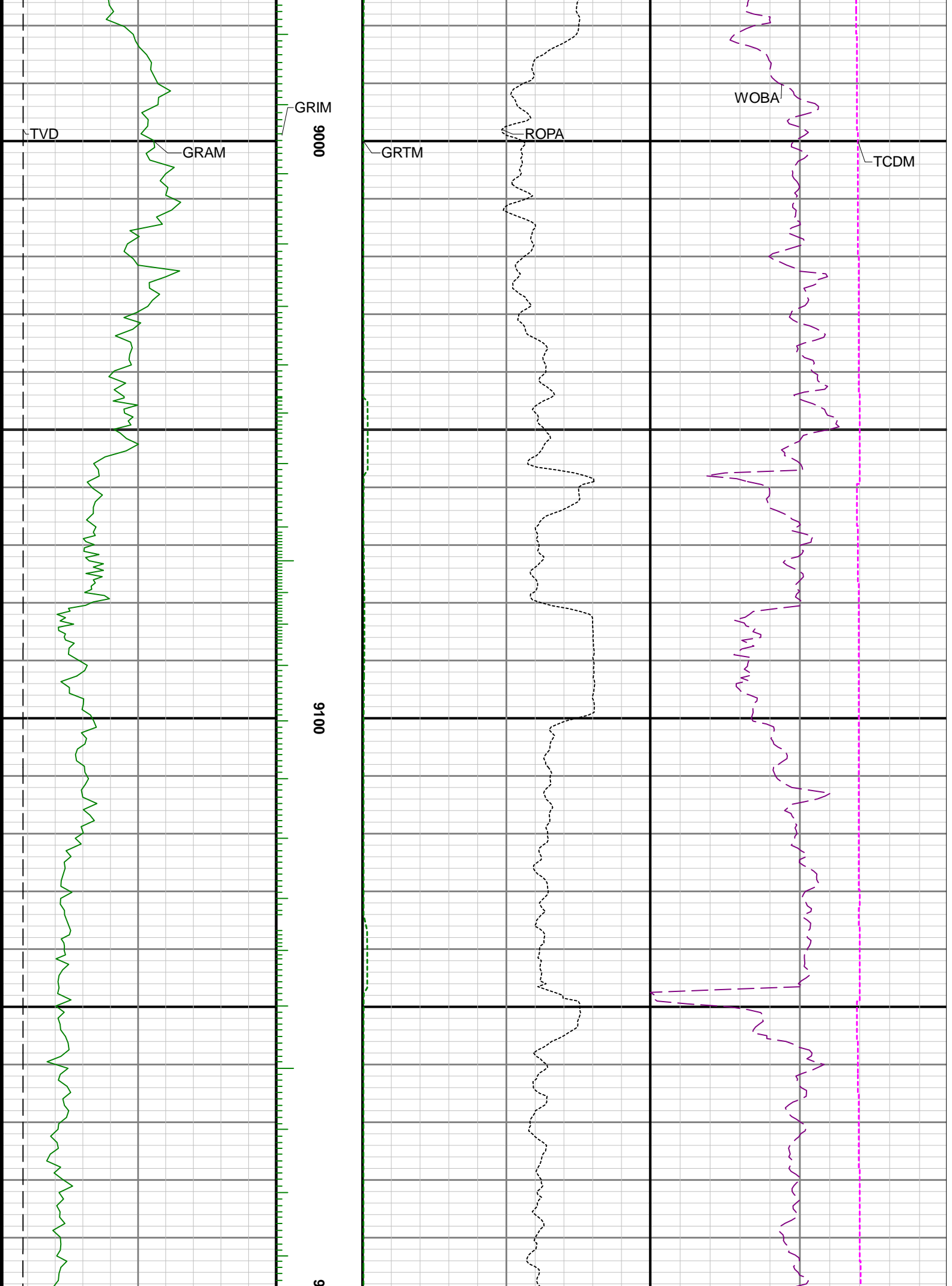

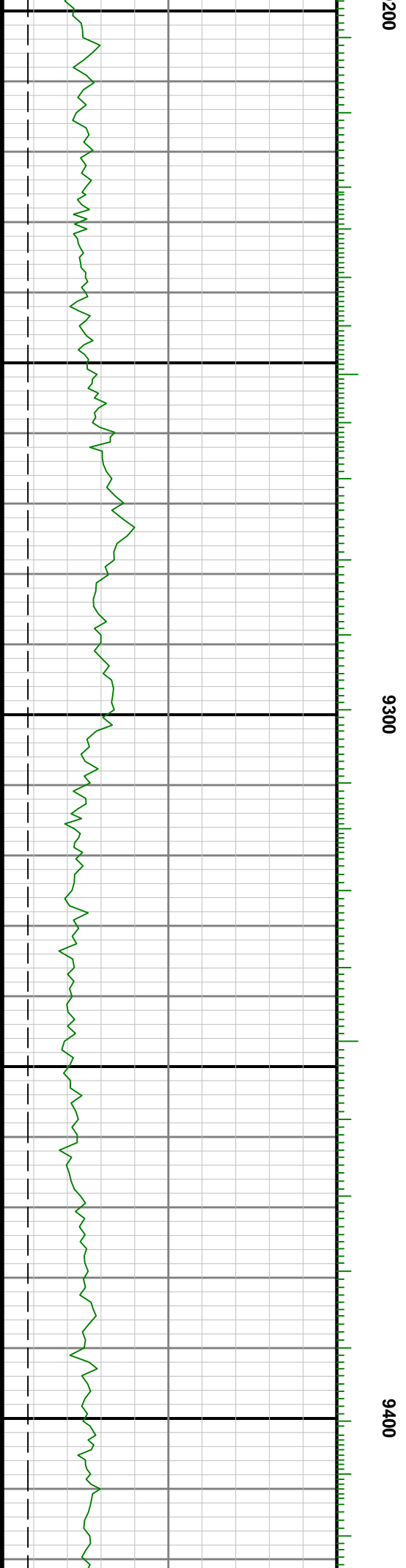
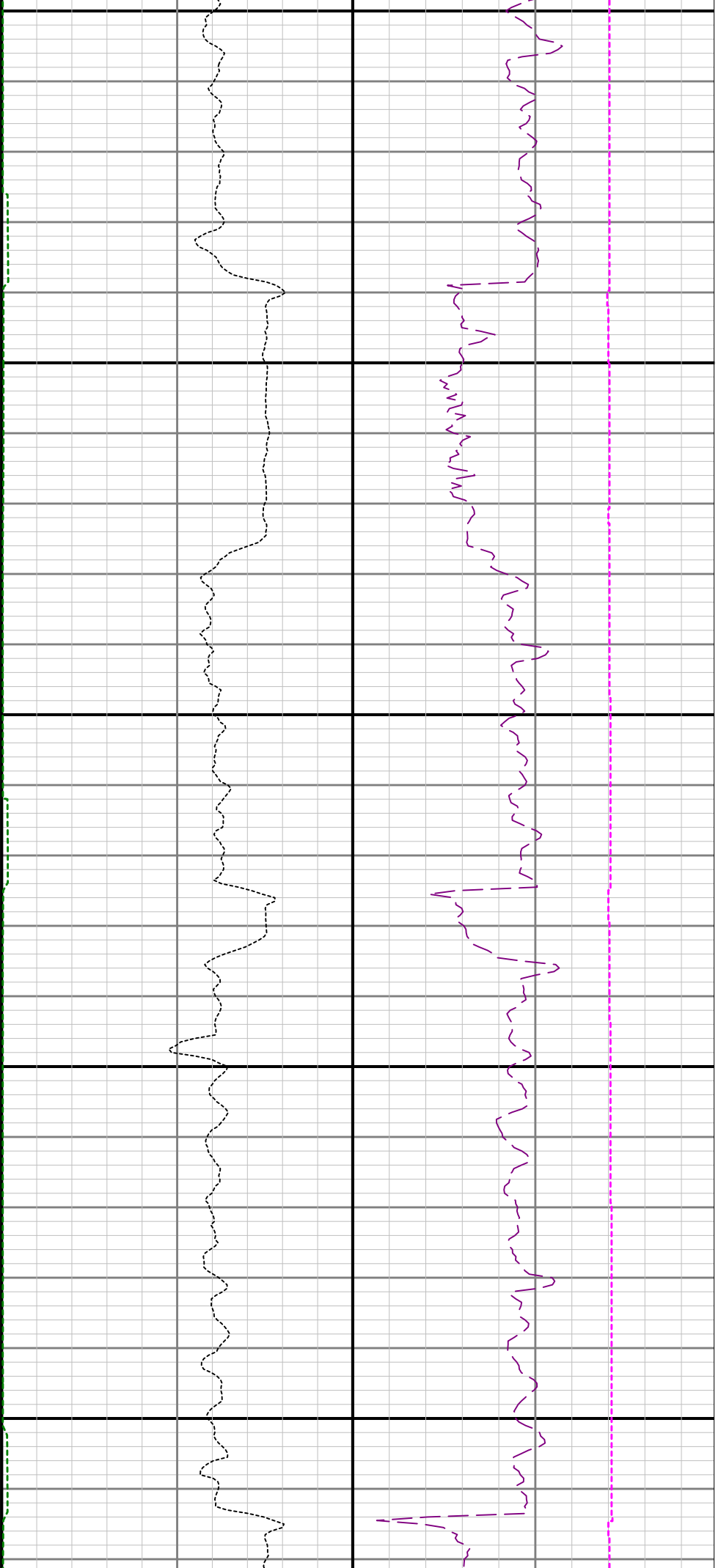

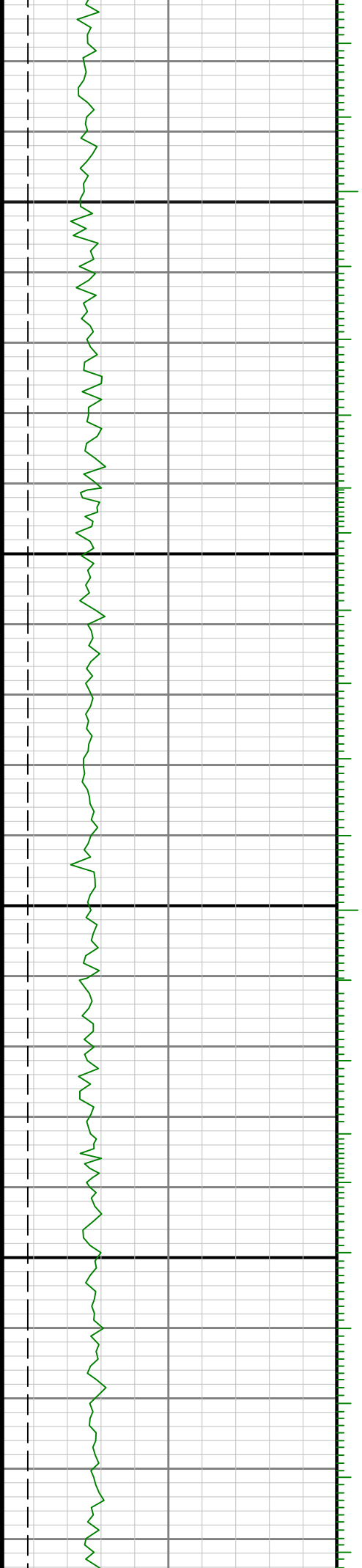

9500

9600

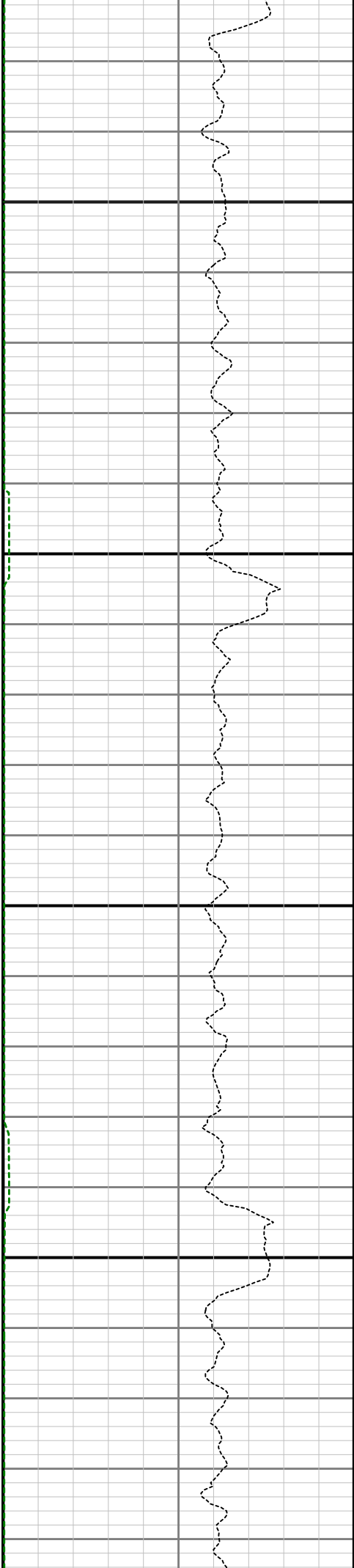

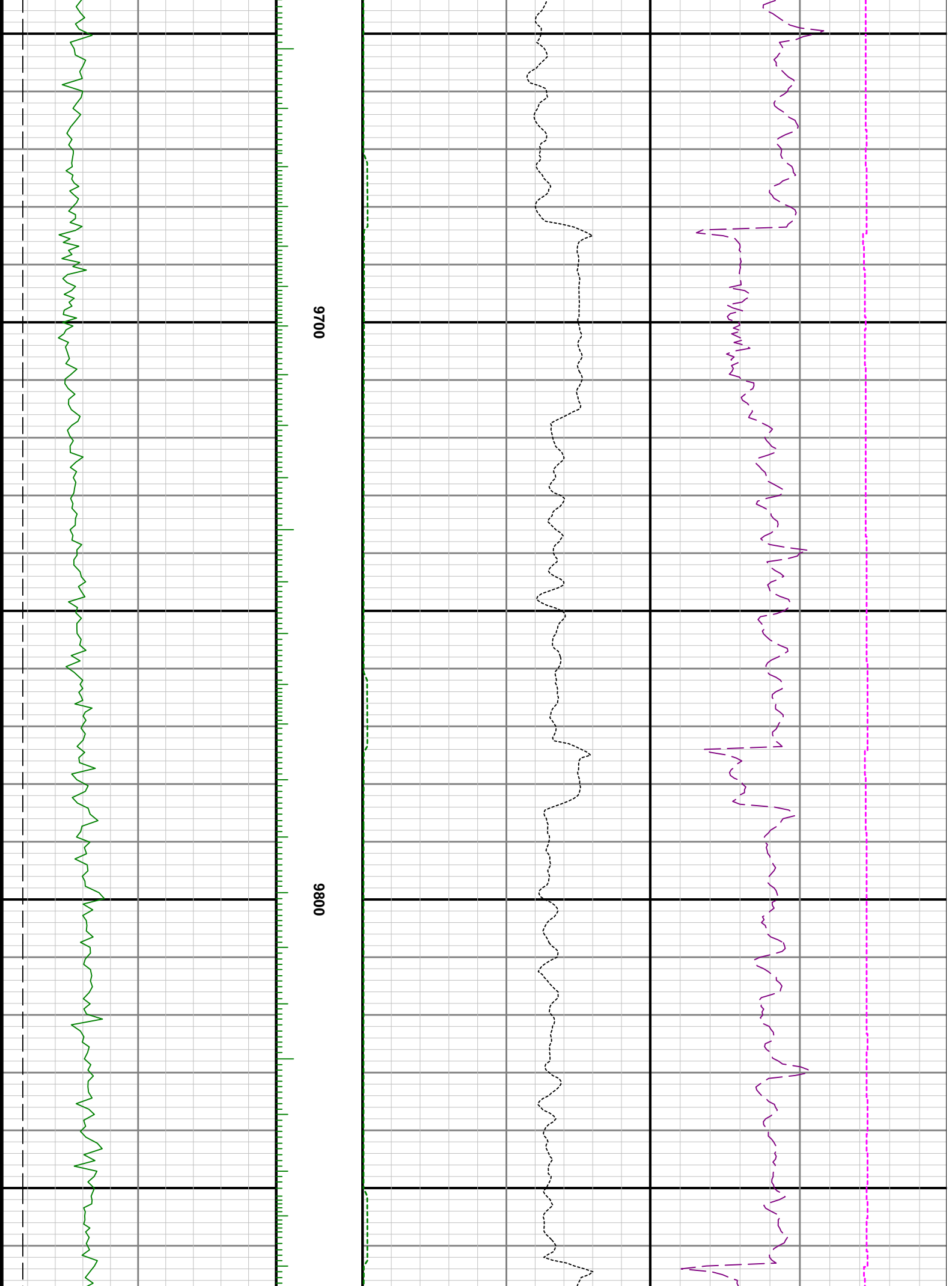

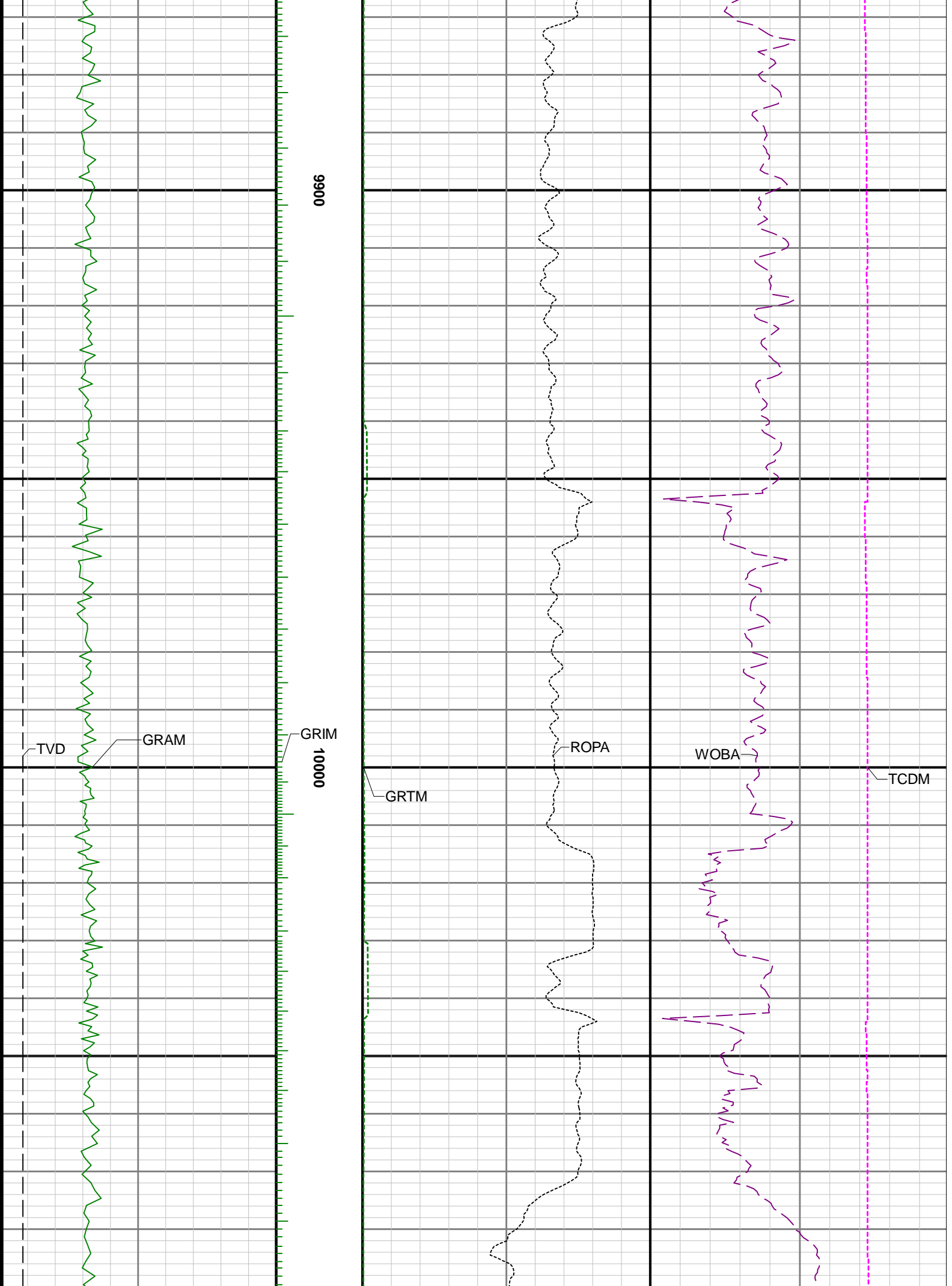

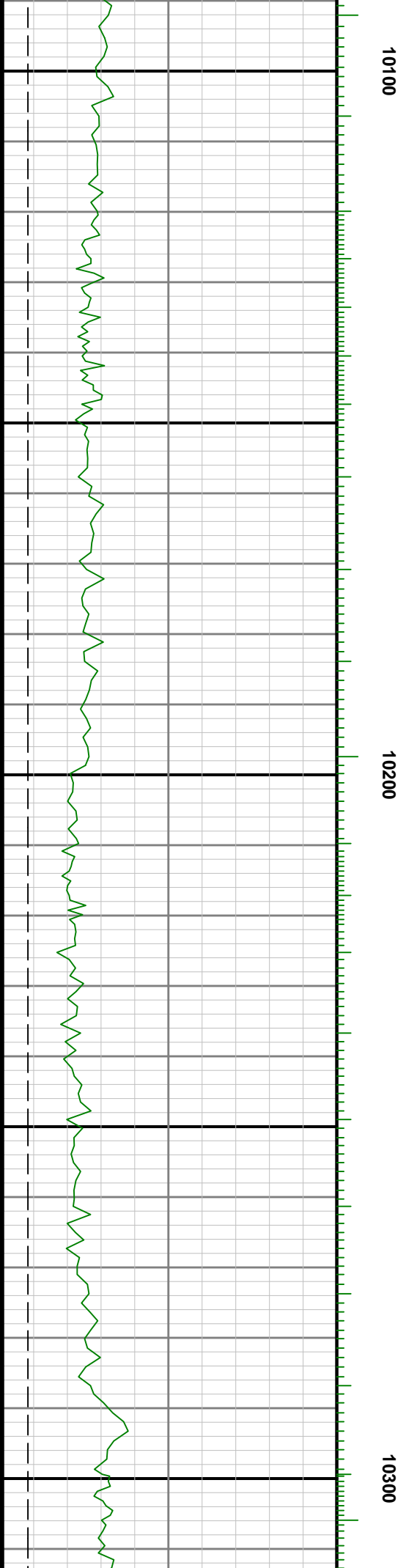
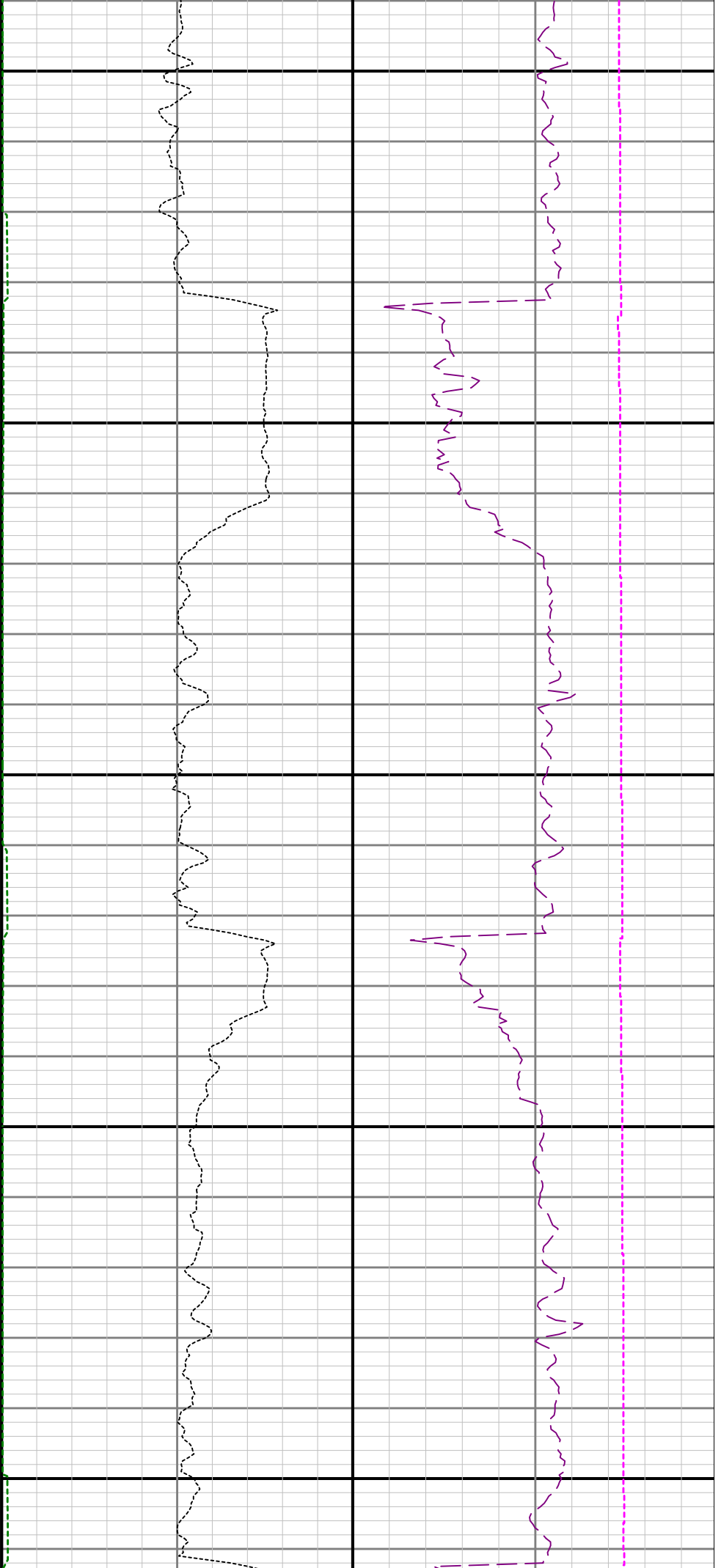



10400

10500

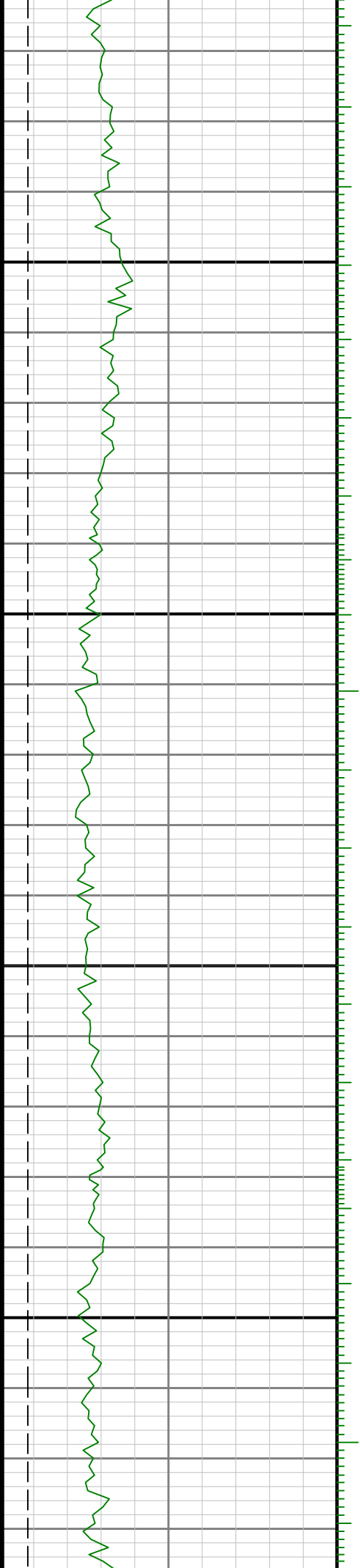

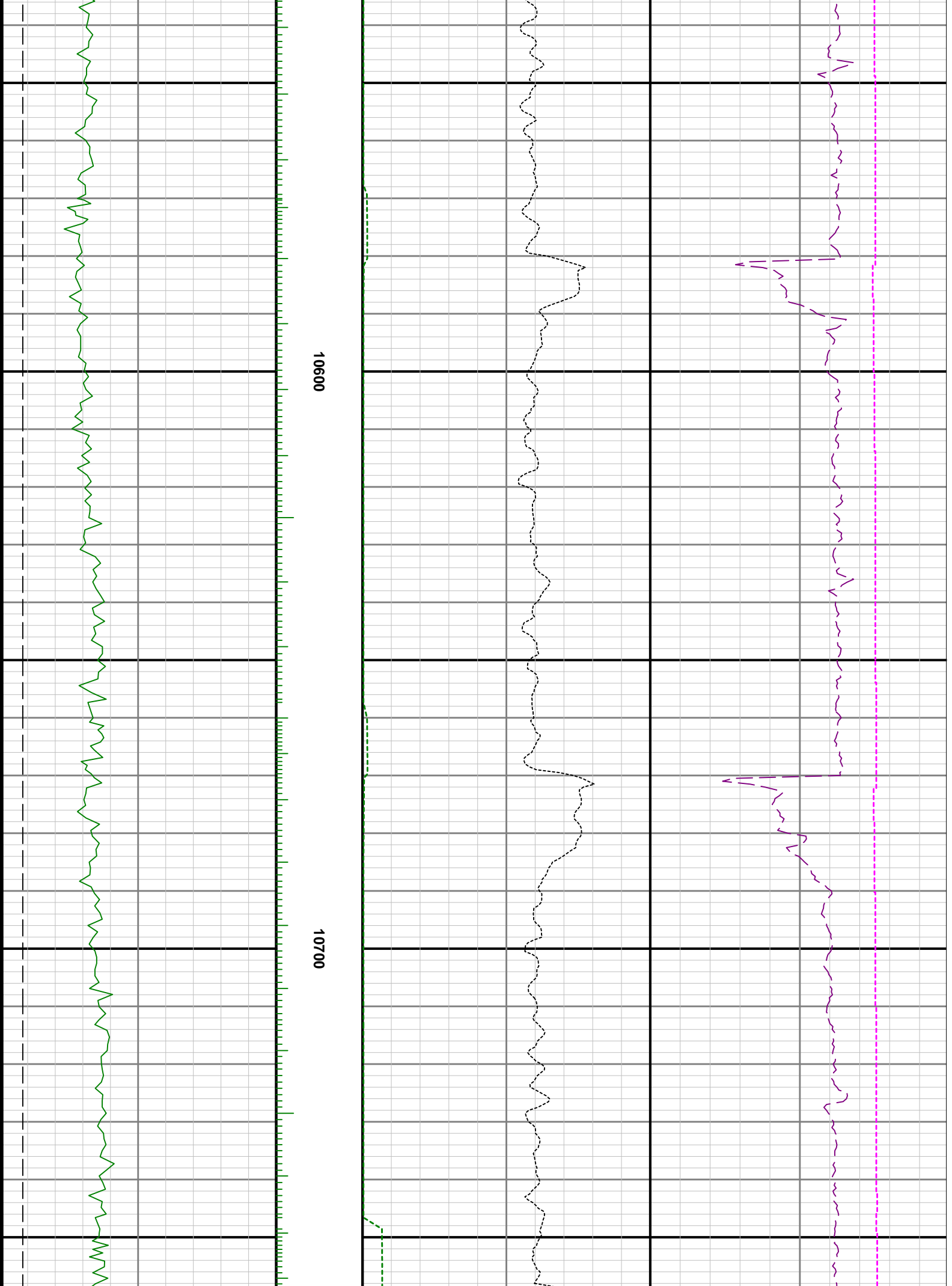



10800

10900

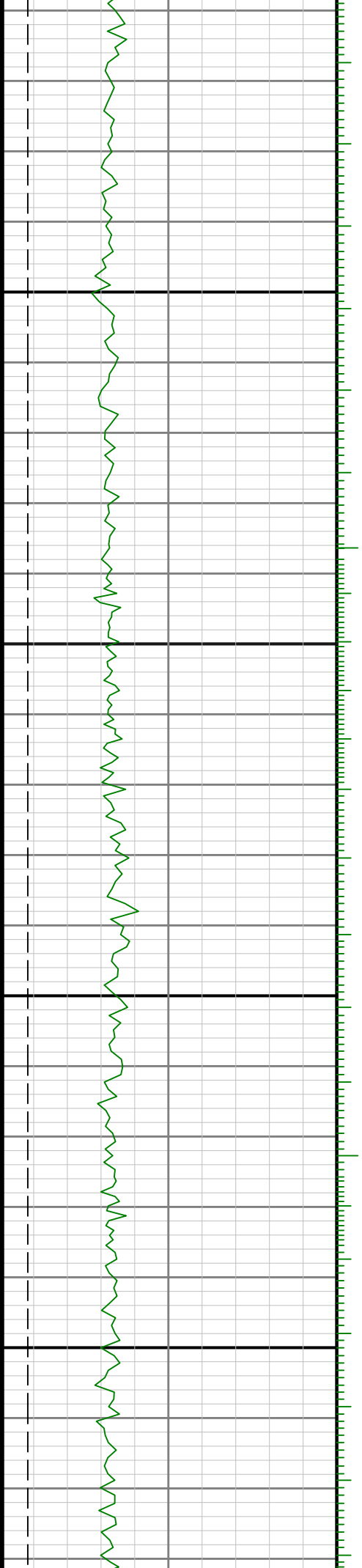

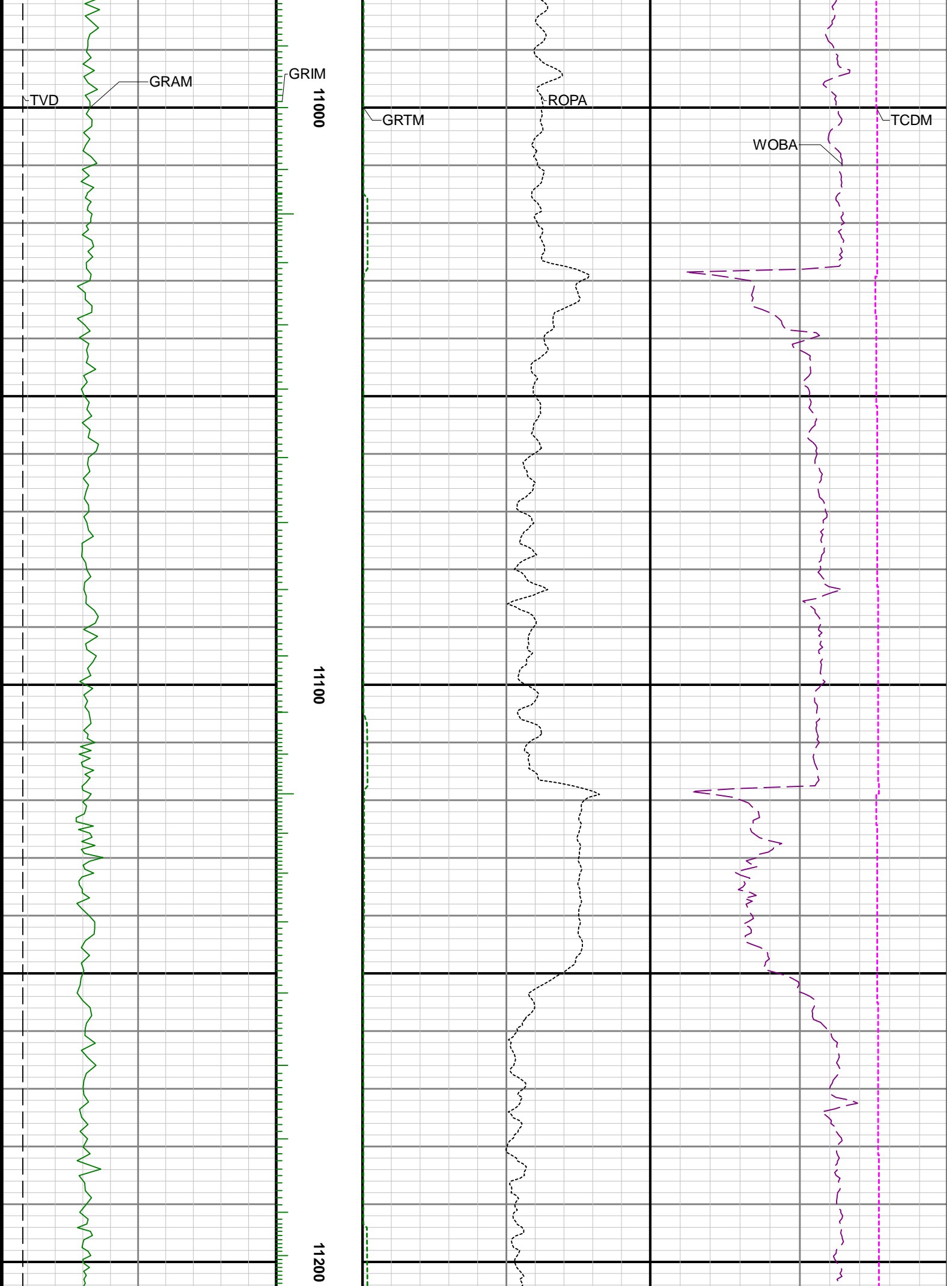

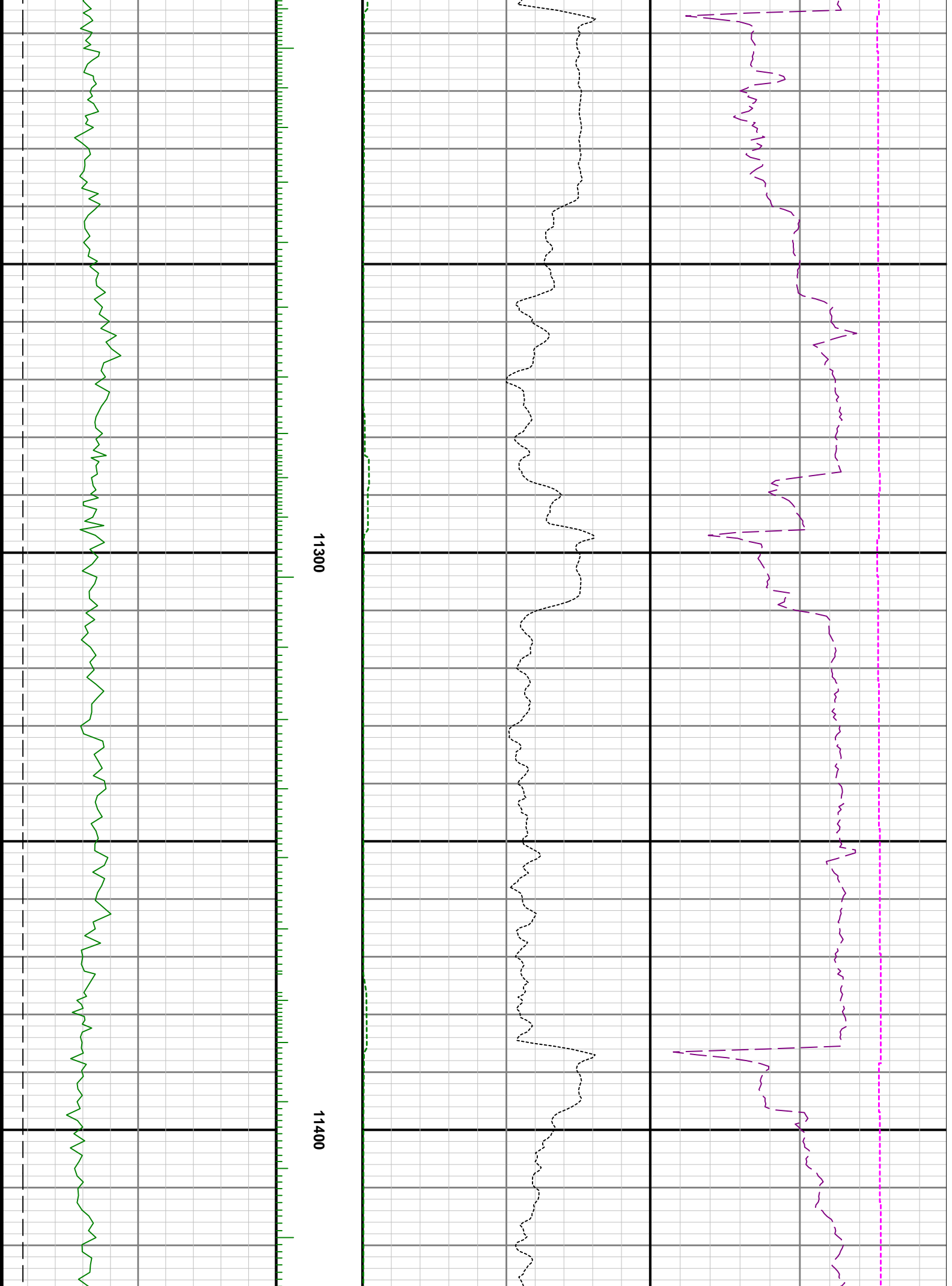

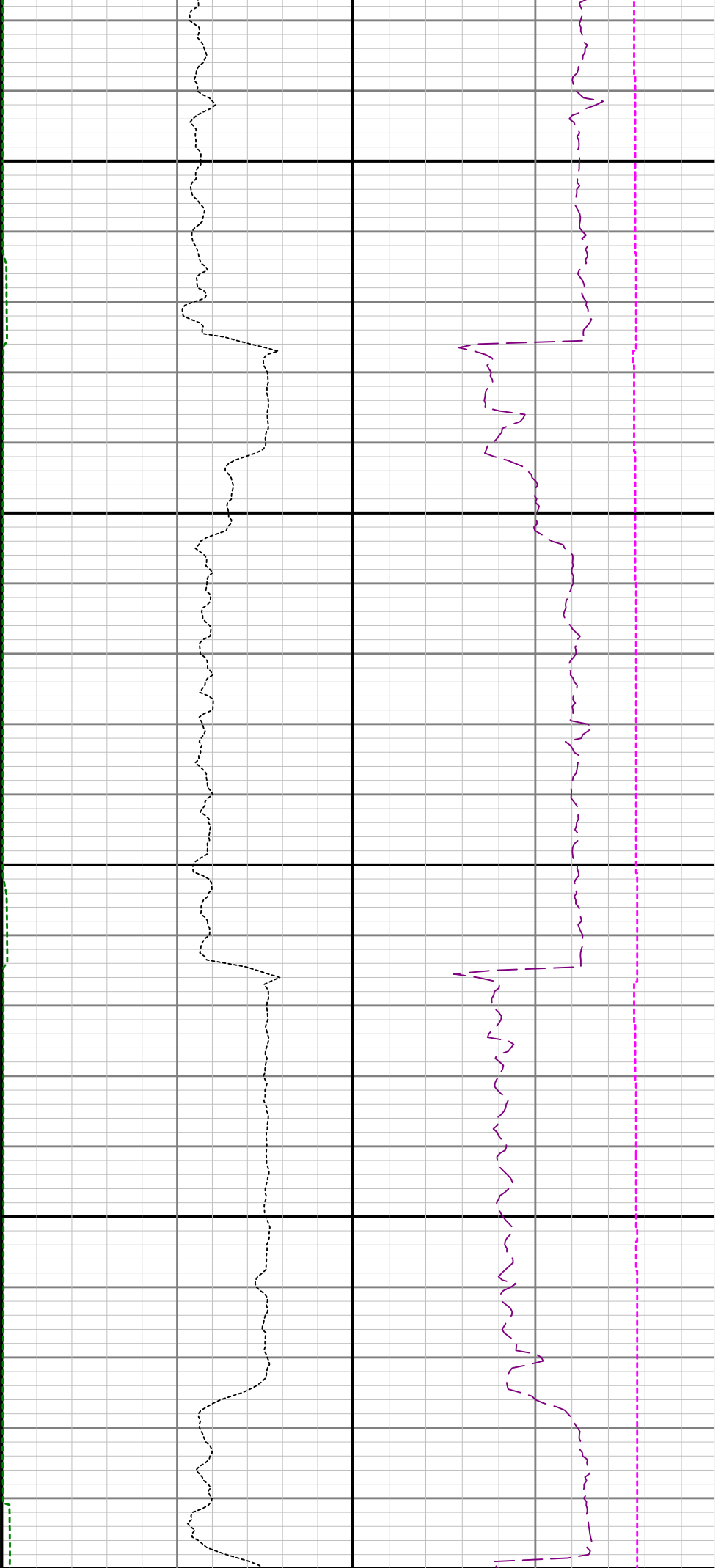

11500

11600

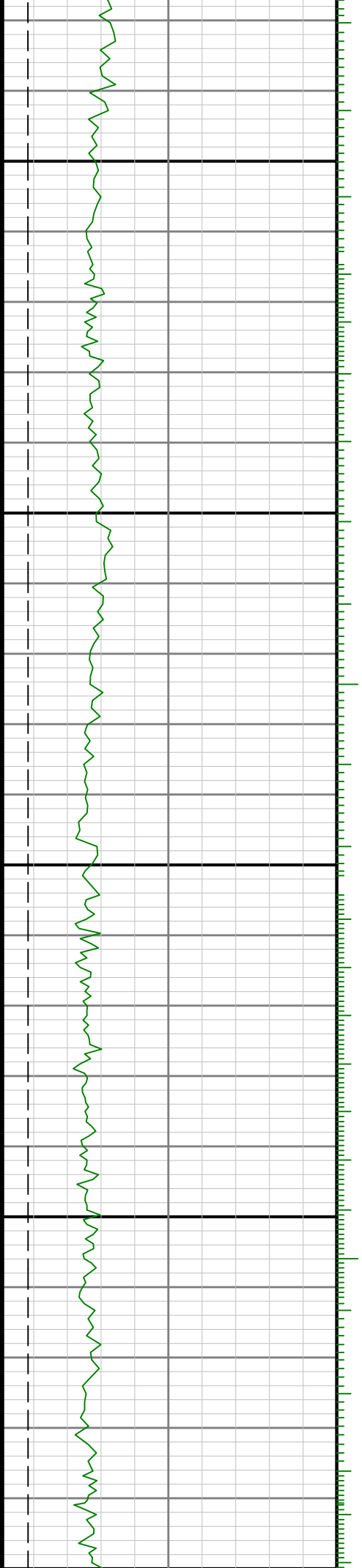

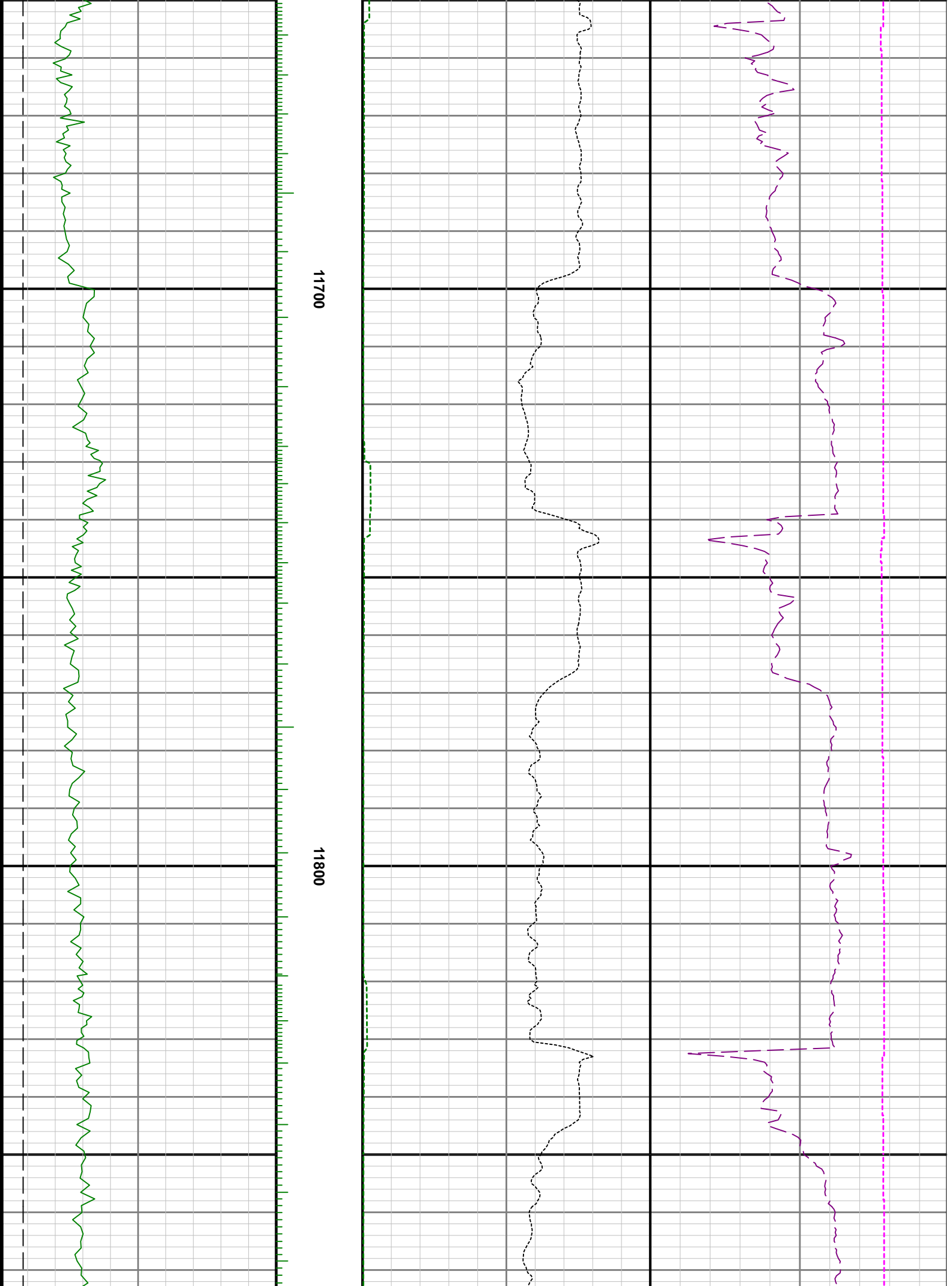

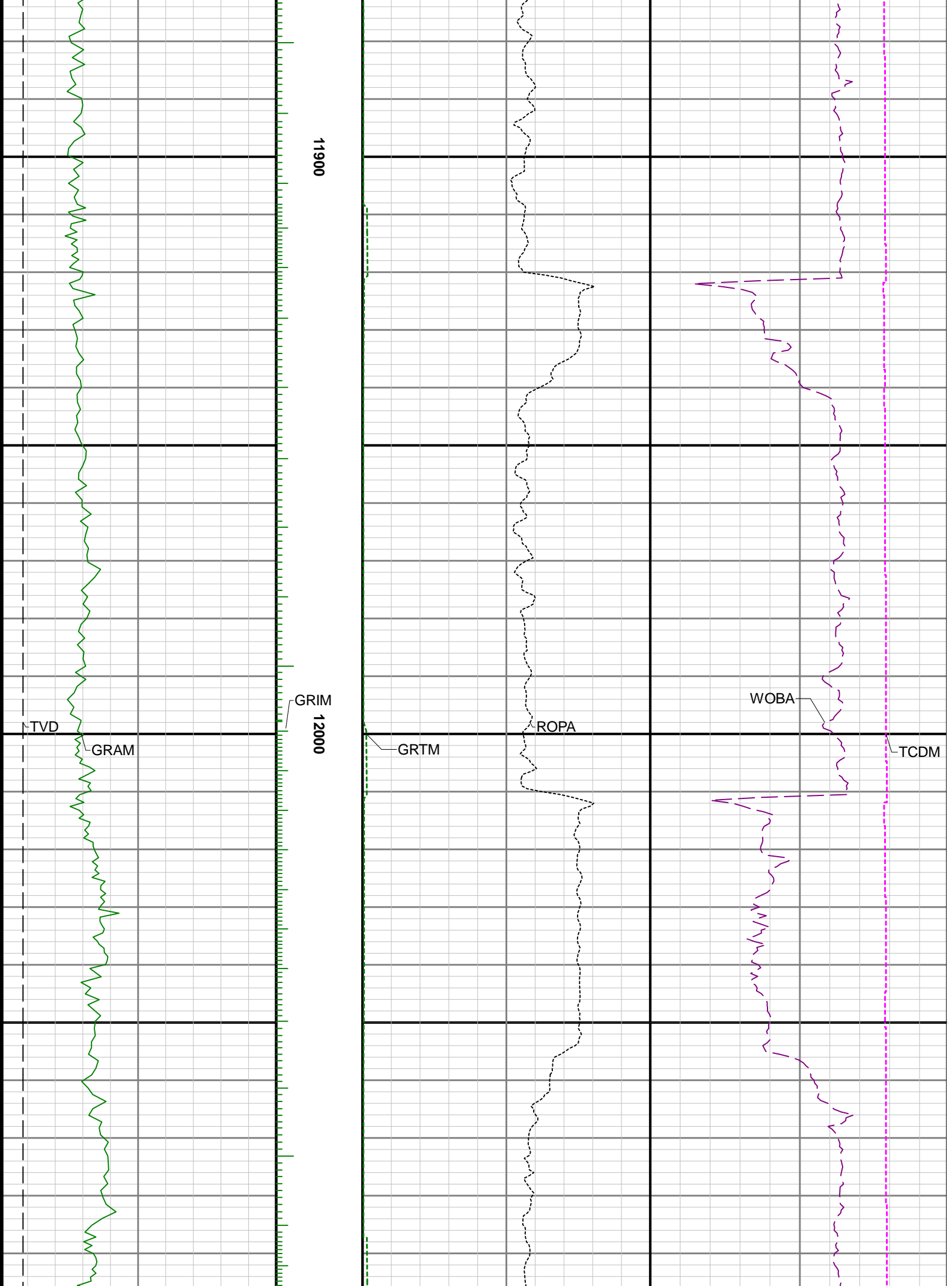

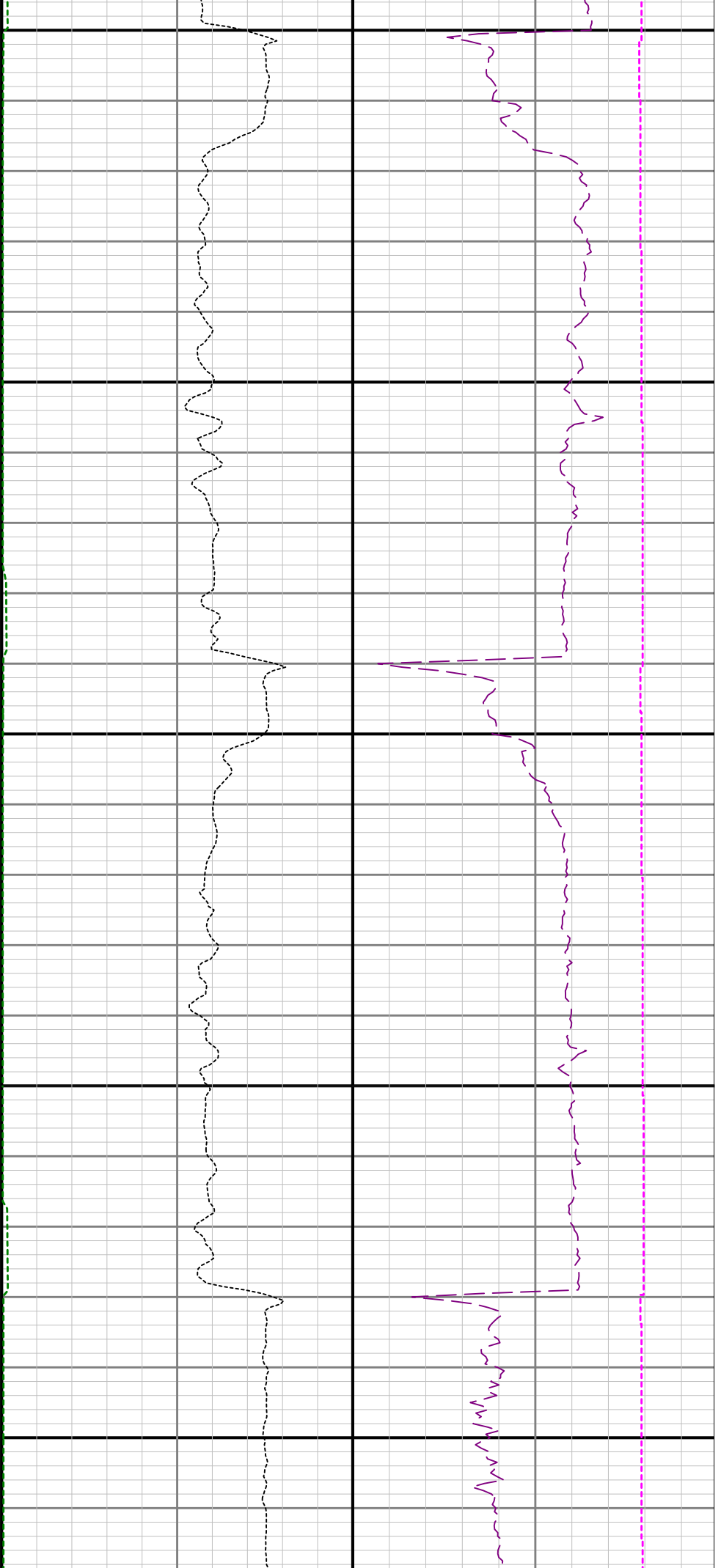

12100

12200

12300

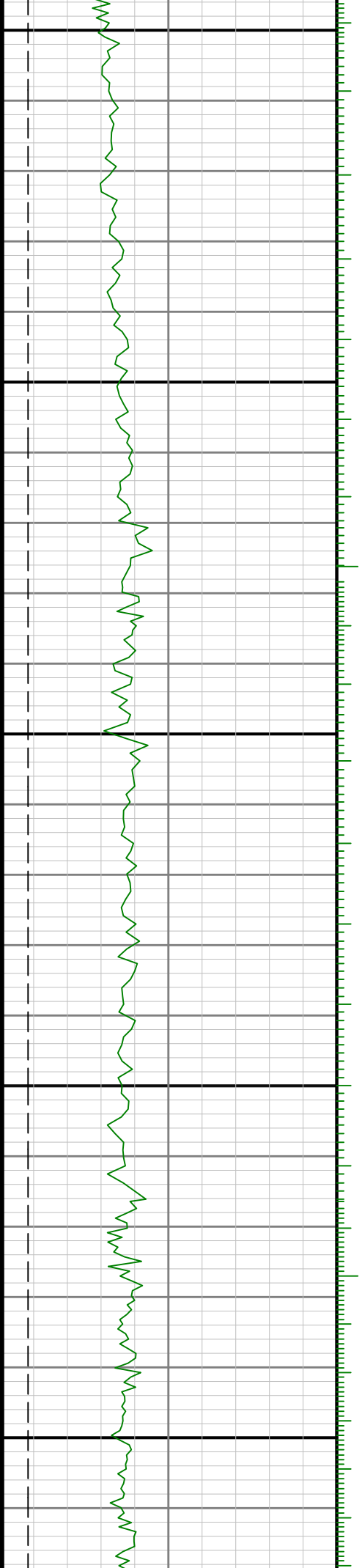

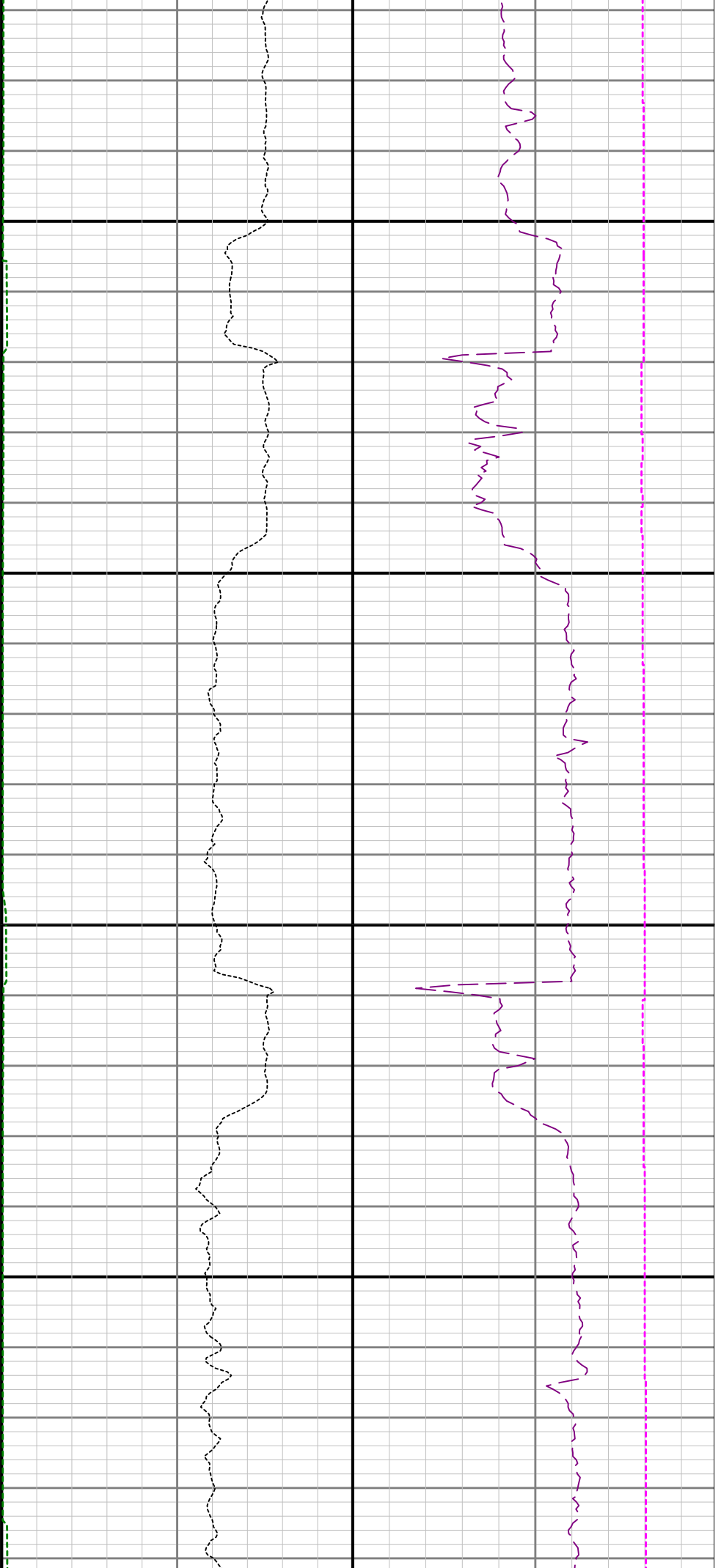

12400

12500

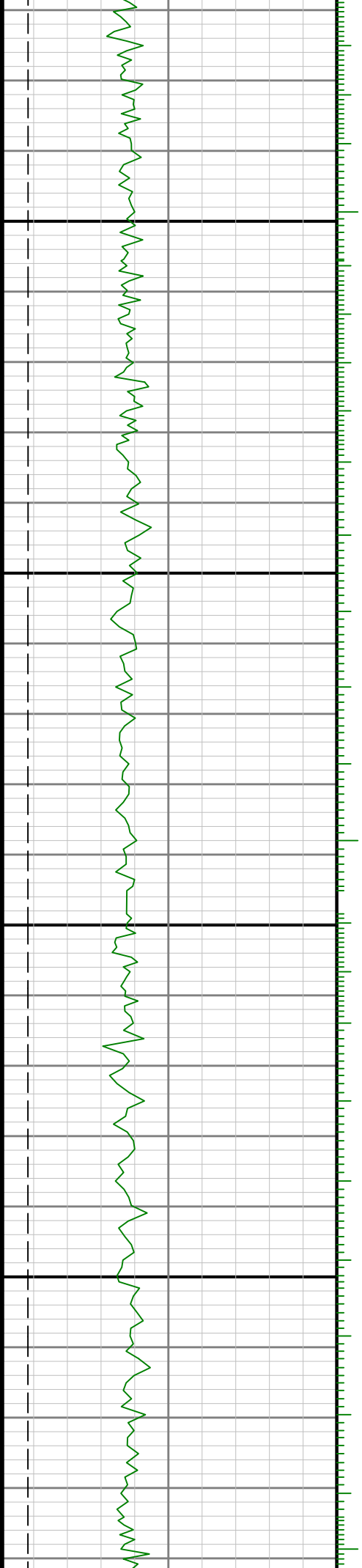

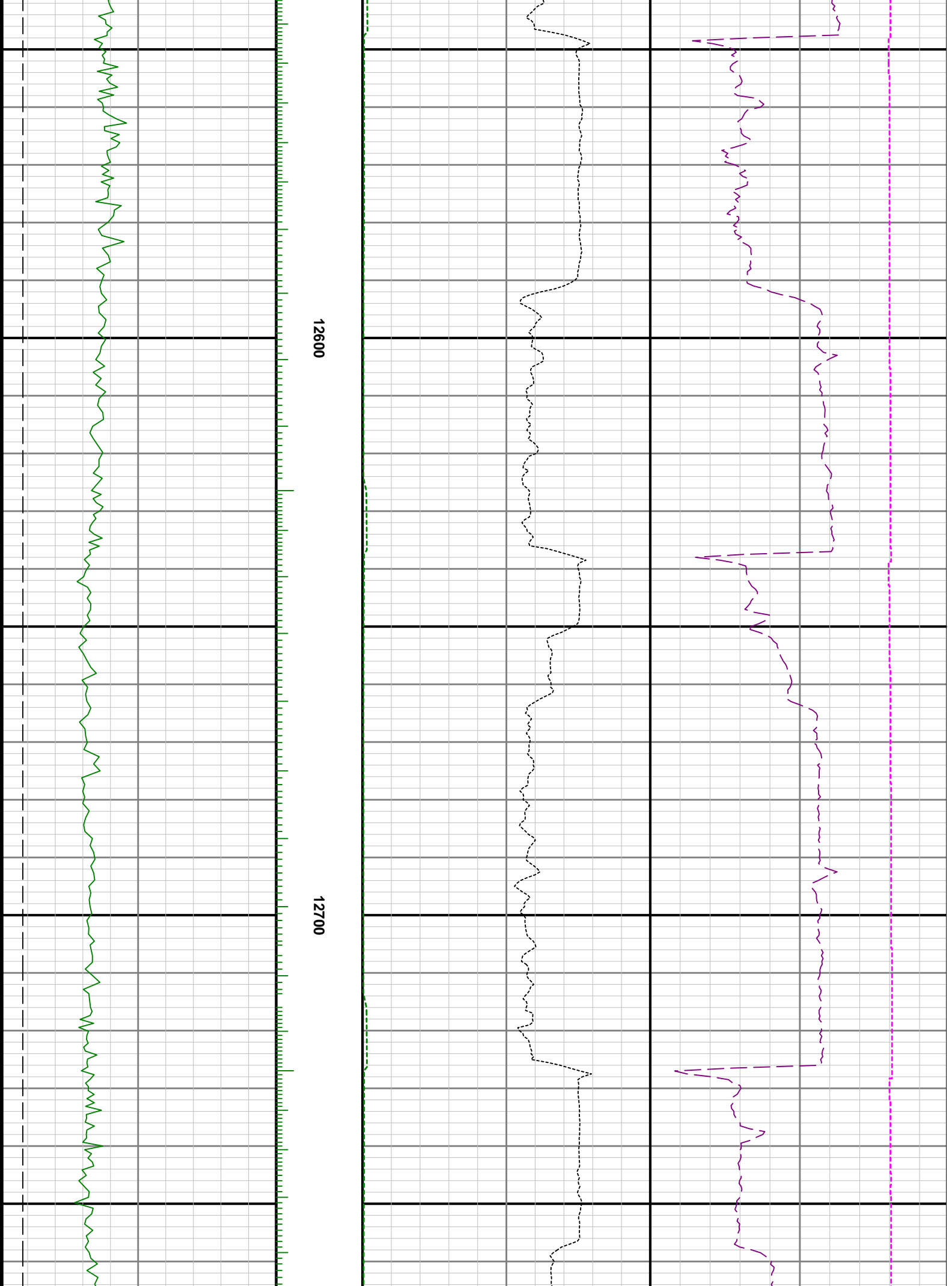

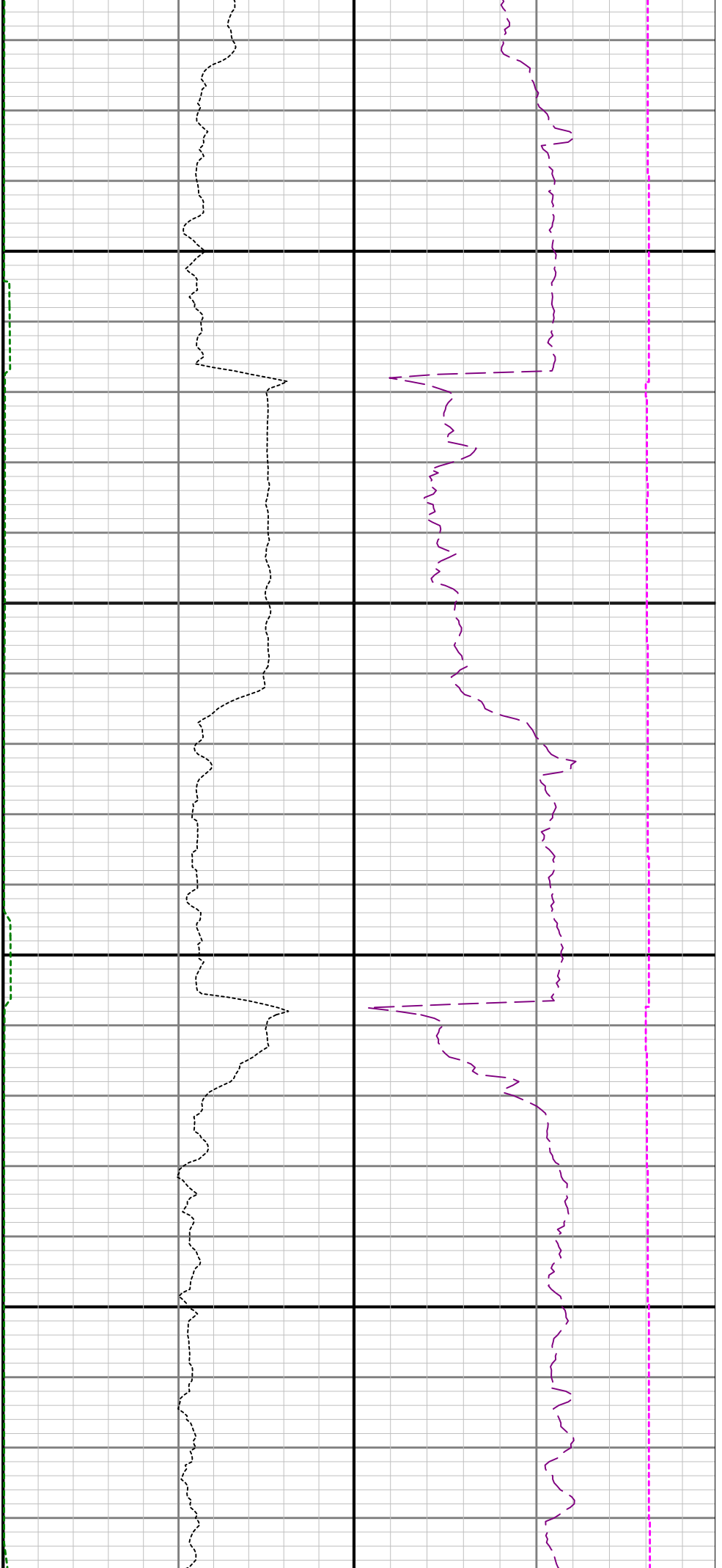

12800

12900

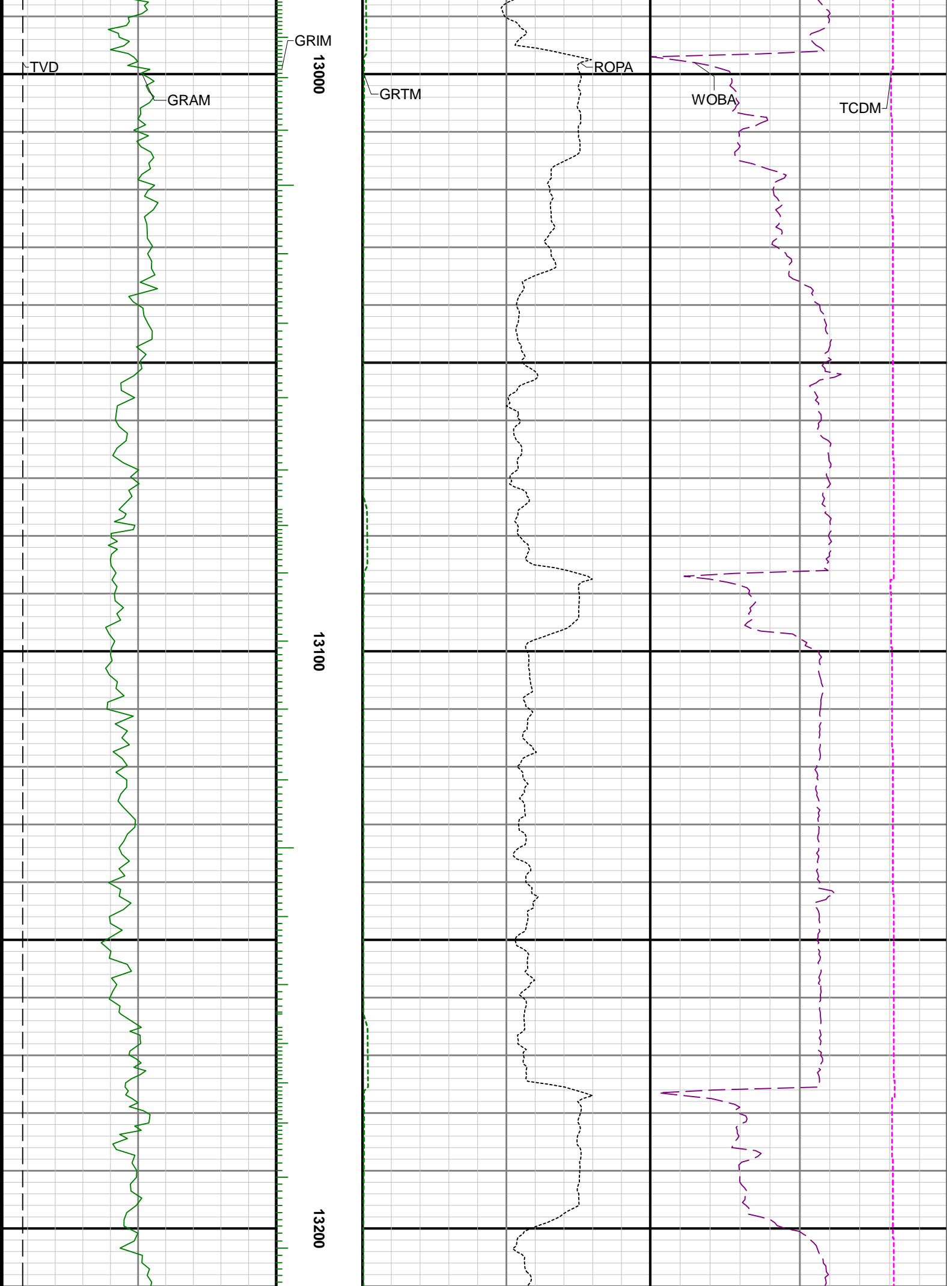

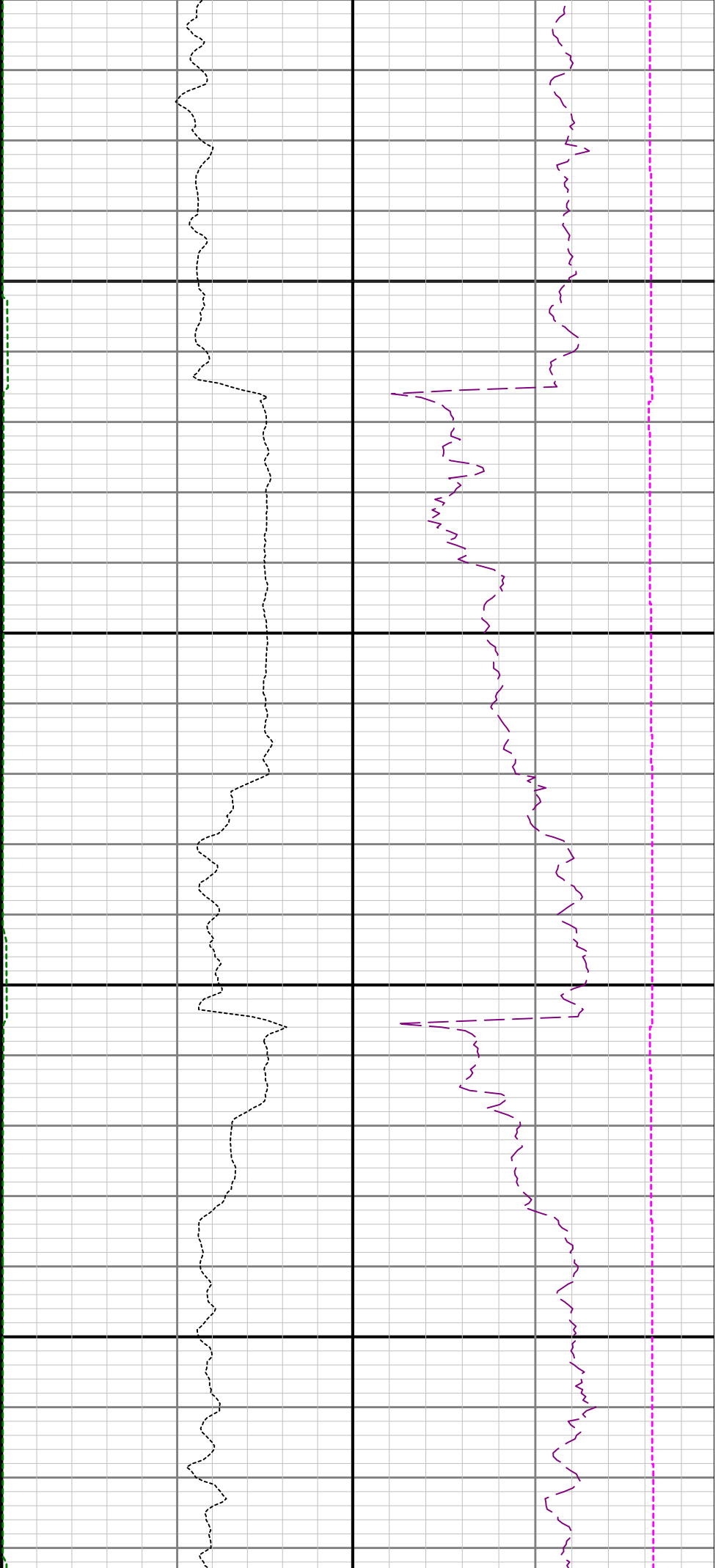

13300

13400

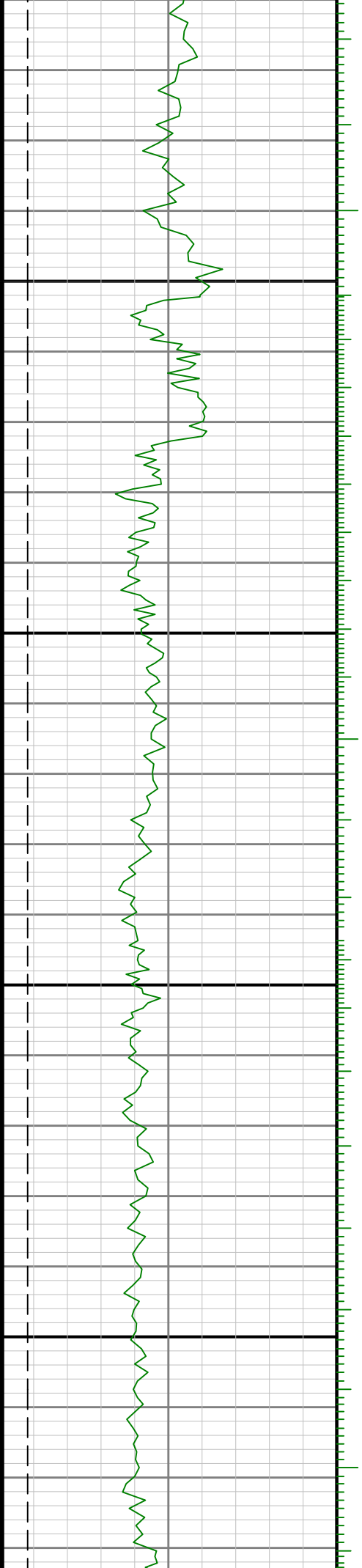

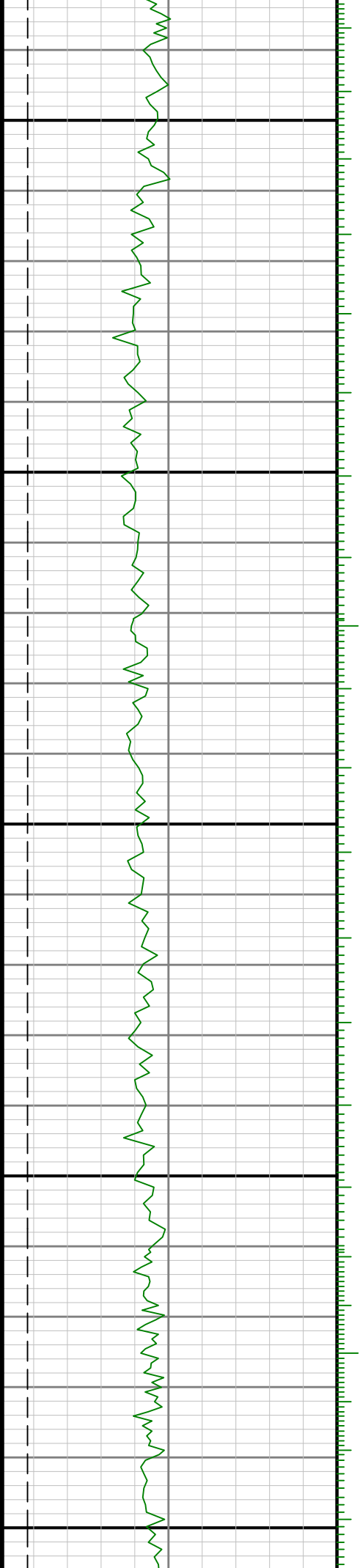

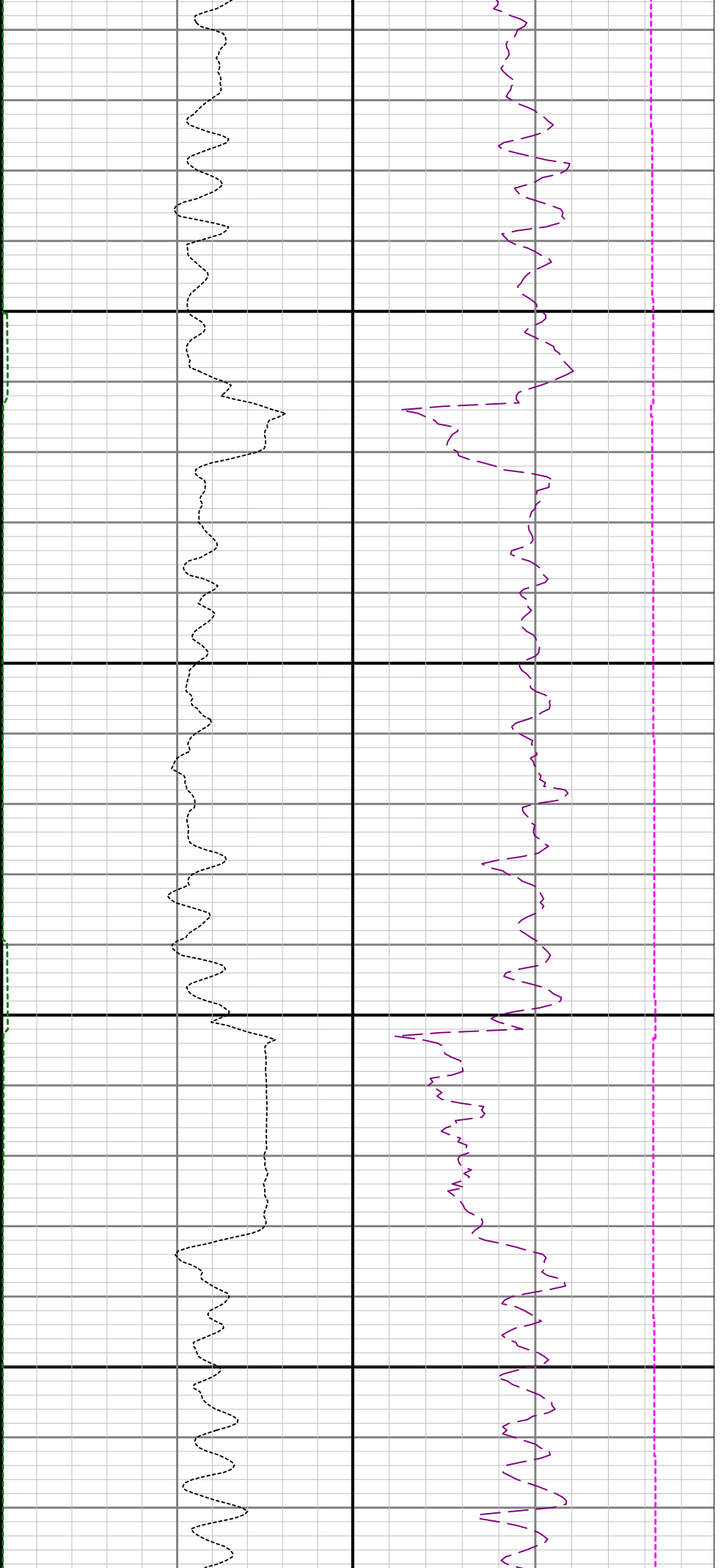

13700

13800

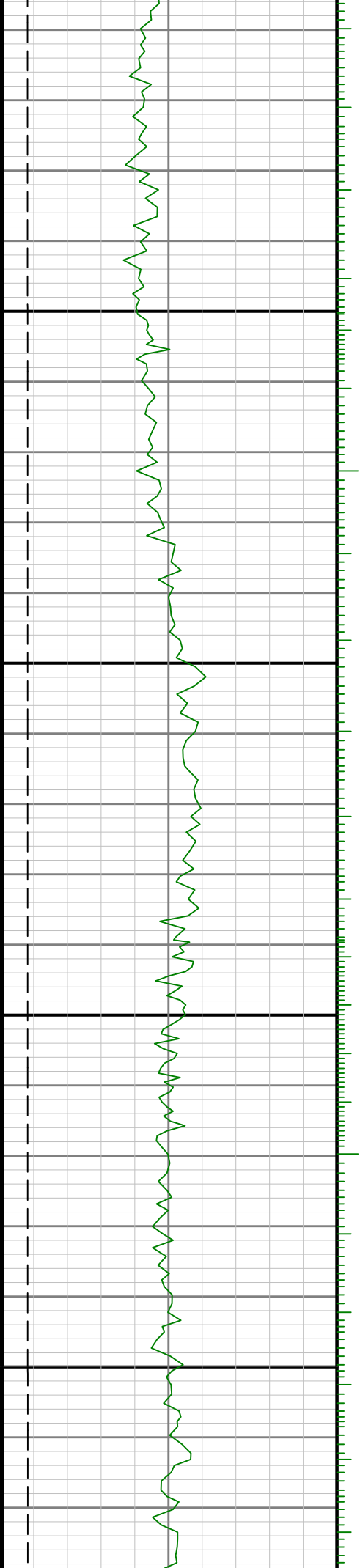

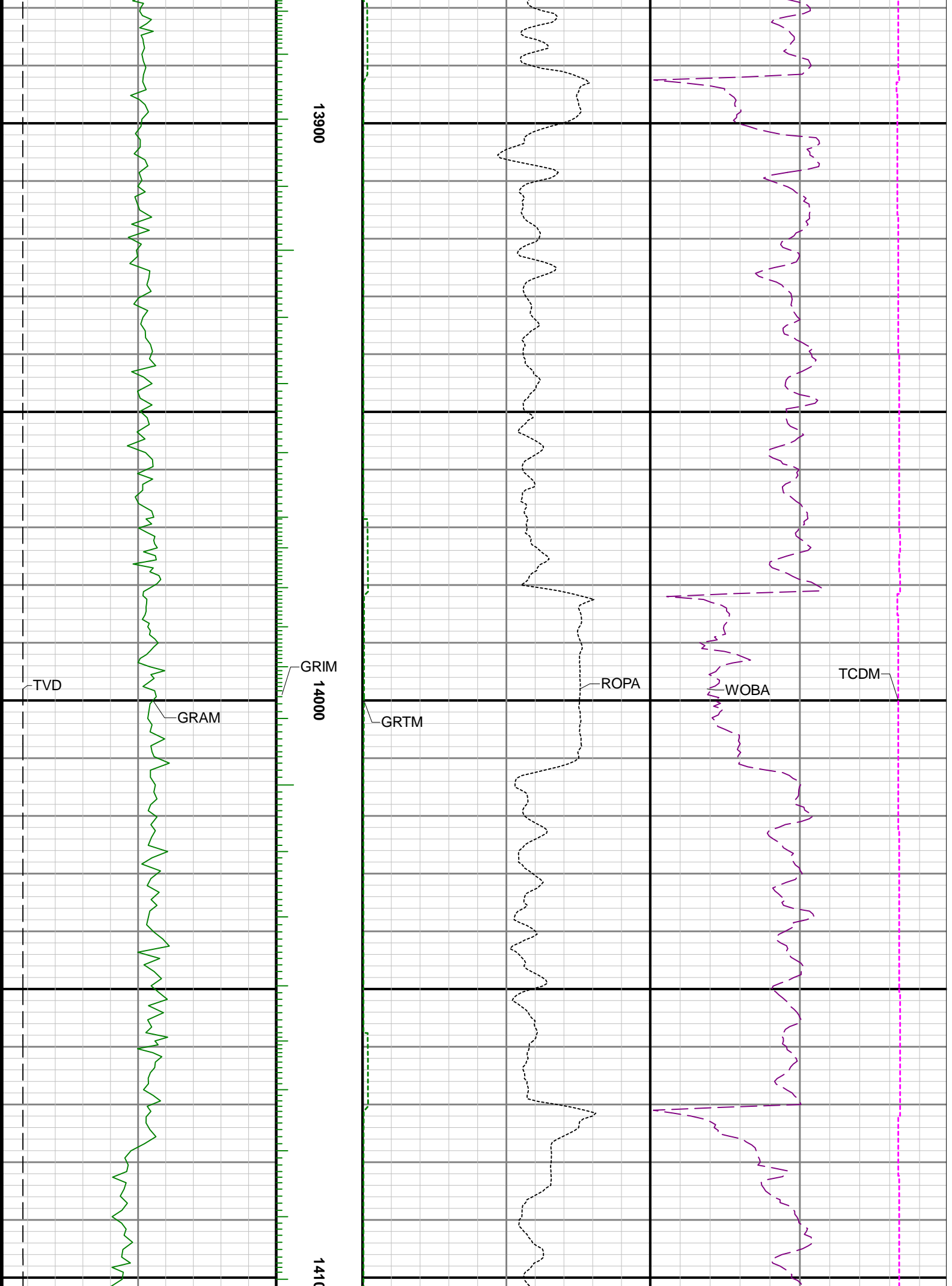

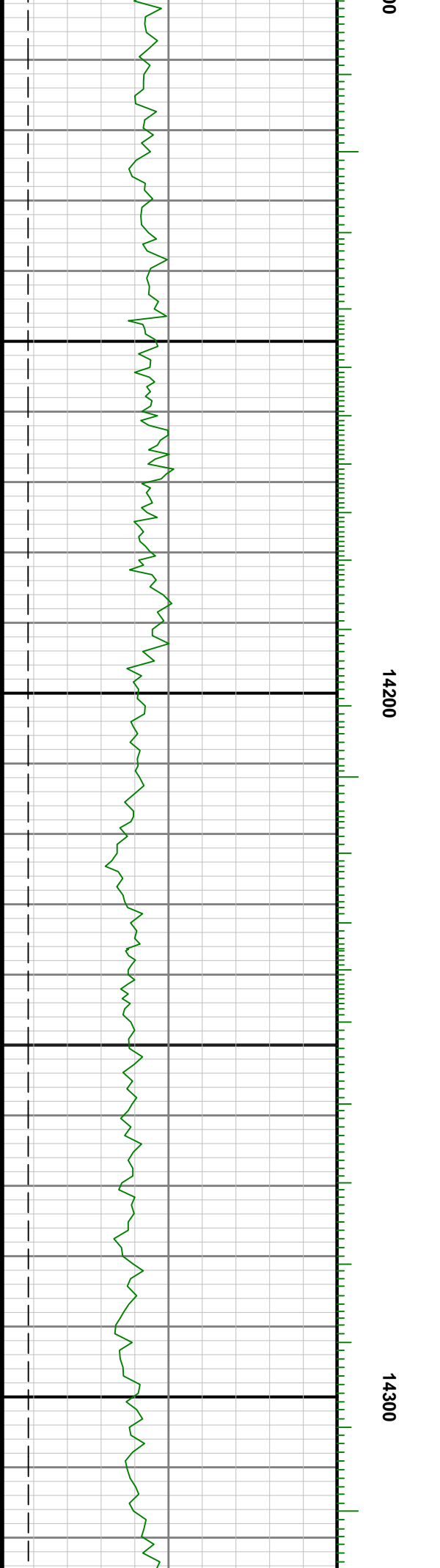
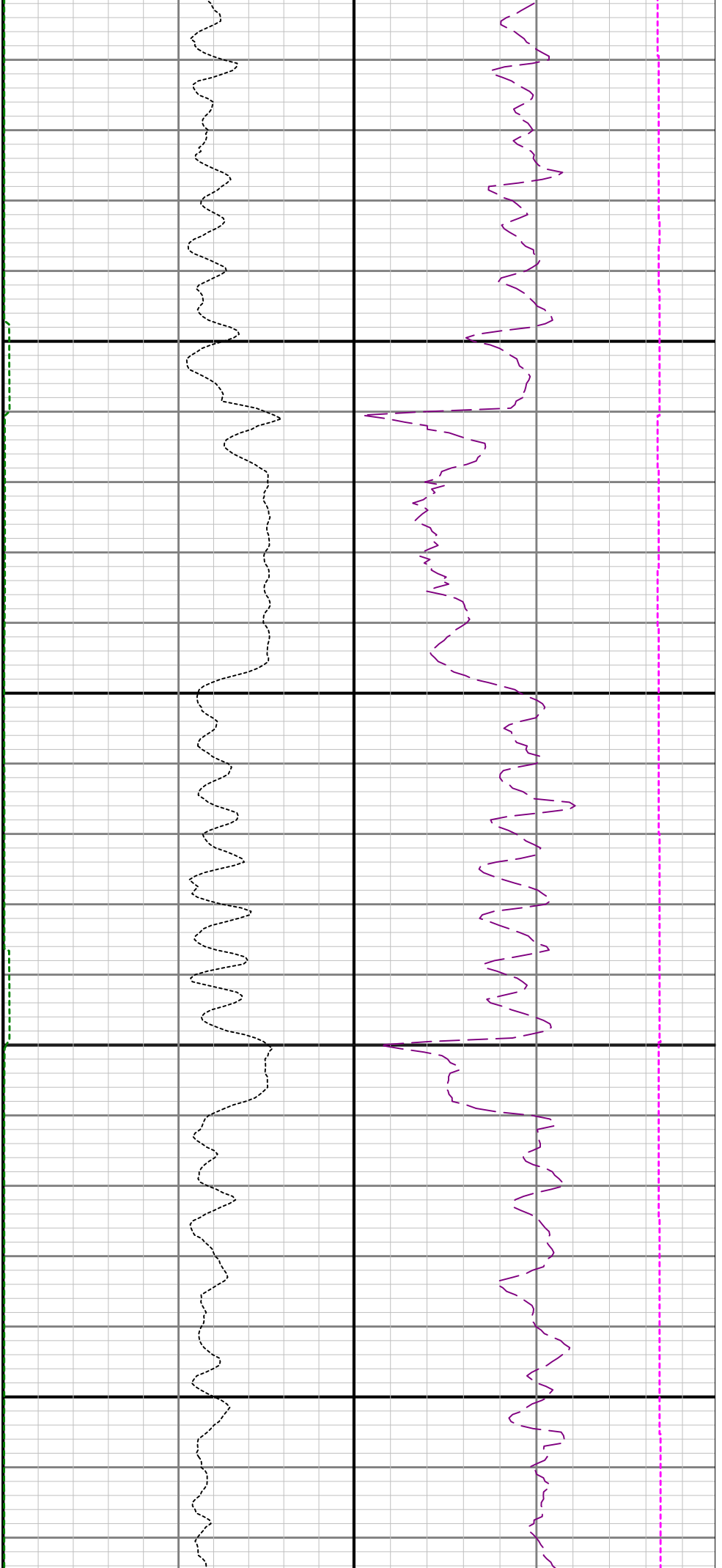



14400

14500

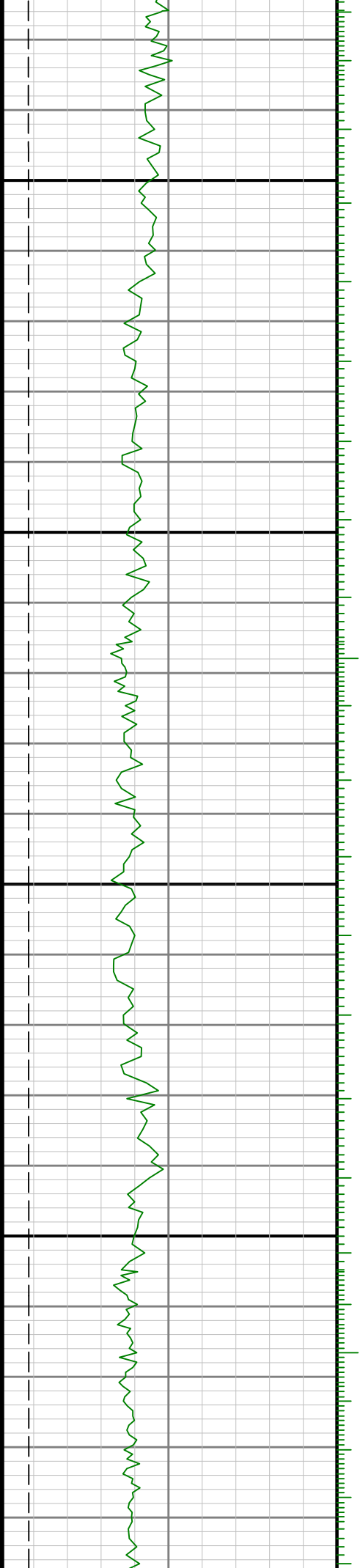

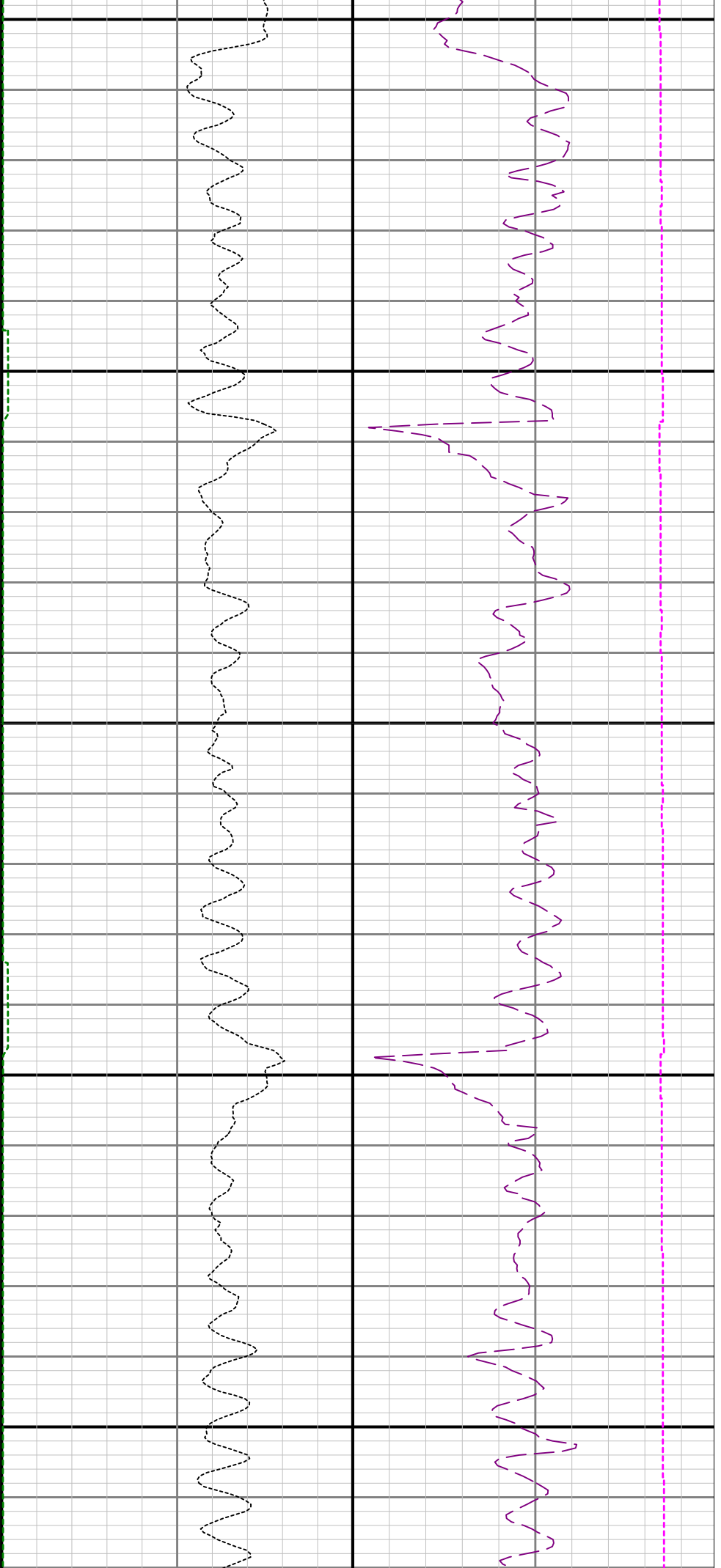

14600

14700

