



Lat40°, Inc. 6250 W. 10th Street, Unit 2, Greeley, CO 970-515-5294

PROPOSED SCALED FACILITY DRAWING

BEF 1S66W2 PAD

SECTION: 2
TOWNSHIP: 1S
RANGE: 66W
6TH. P.M.
ADAMS COUNTY, CO

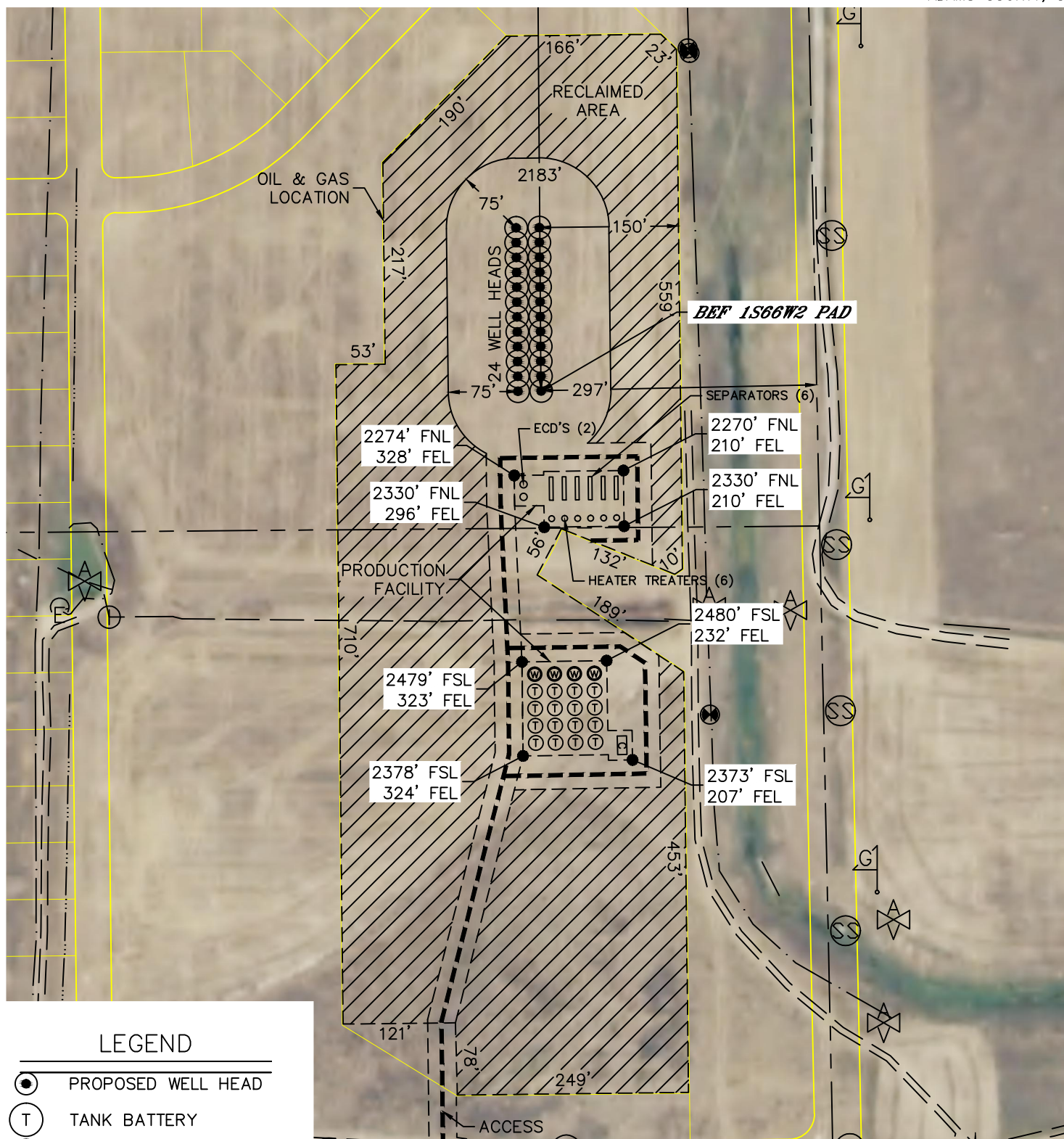

LEGEND

- PROPOSED WELL HEAD
- (T) TANK BATTERY
- (W) WATER TANK
- (W) WATER VAULT
- [S] SEPARATOR
- [C] LACT
- [E] ECD
- [M] METER
- VRU- VAPOR RECOVERY UNIT

TOTAL DISTURBED AREA OF LOCATION: ±8.6 ACRES
TOTAL SIZE OF LOCATION AFTER RECLAMATION: ±2.7 ACRES

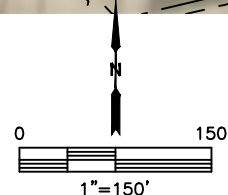

FIELD SURVEY DATE: 1/15/2018
REVISION DATE: 9/27/2018
PROJECT#: 2017015