

**XTO ENERGY INC.**  
**INTERIM RECLAMATION AND PRODUCTION LAYOUT**  
WELL PAD (REVISED NORTH PICEANCE UNIT 197-15A1)  
REVISED NORTH PICEANCE 197-15A2H  
Section 15, T1S, R97W, 6th P.M.

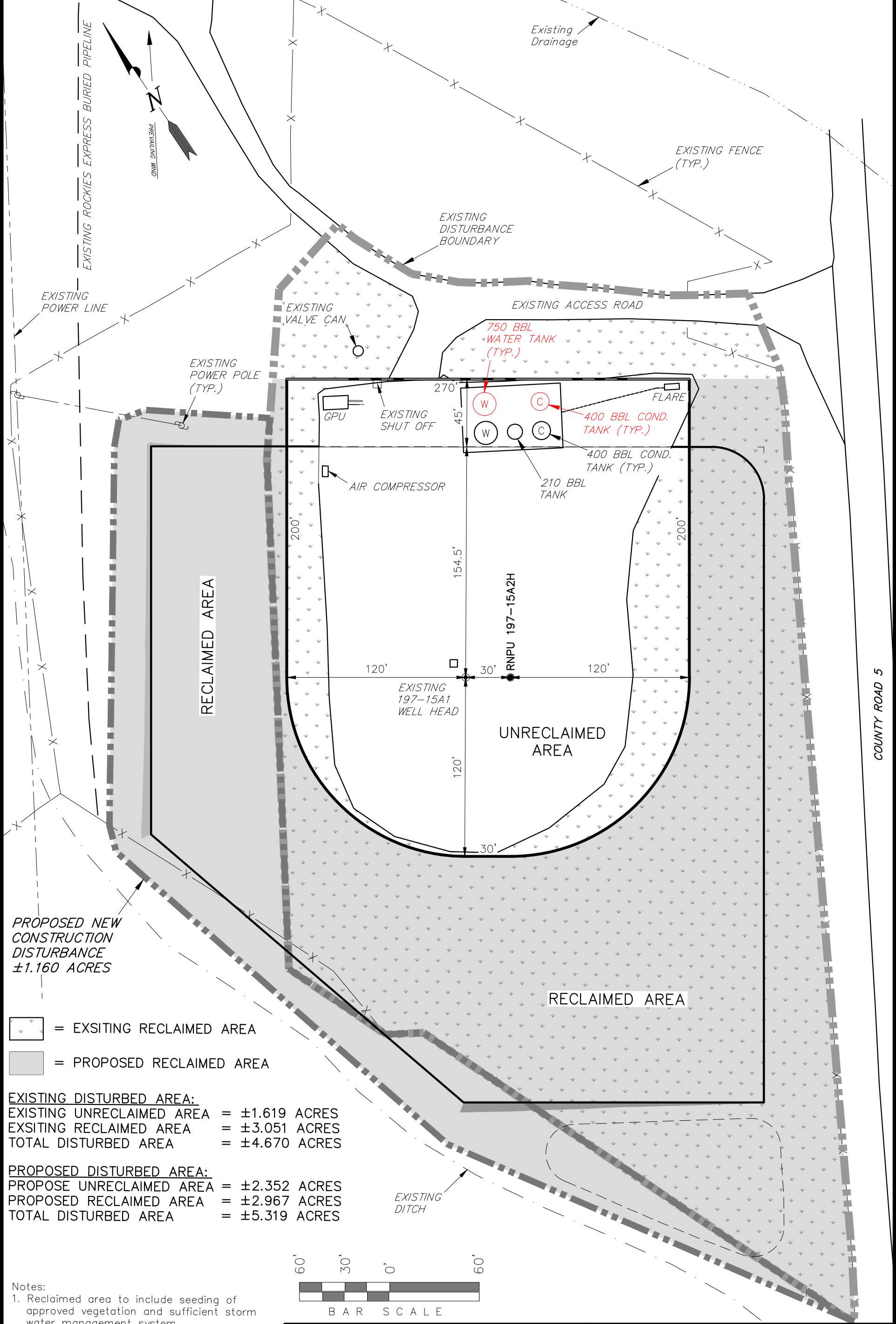

**PROPOSED NEW  
CONSTRUCTION  
DISTURBANCE  
±1.160 ACRES**

- = EXSITING RECLAIMED AREA
- = PROPOSED RECLAIMED AREA

**EXISTING DISTURBED AREA:**  
EXISTING UNRECLAIMED AREA = ±1.619 ACRES  
EXSITING RECLAIMED AREA = ±3.051 ACRES  
TOTAL DISTURBED AREA = ±4.670 ACRES

**PROPOSED DISTURBED AREA:**  
PROPOSE UNRECLAIMED AREA = ±2.352 ACRES  
PROPOSED RECLAIMED AREA = ±2.967 ACRES  
TOTAL DISTURBED AREA = ±5.319 ACRES

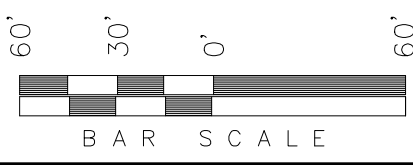

- Notes:
1. Reclaimed area to include seeding of approved vegetation and sufficient storm water management system.
  2. Actual Equipment Layout and Reclaimed Pad Surface Area May Change do to Production Requirements or Site Conditions.

SURVEYED BY:	S.H.	SURVEY DATE:	06-08-18
DRAWN BY:	K.S.	DATE DRAWN:	06-08-18
SCALE:	1" = 60'	REVISED:	07-25-18

**Tri State**  
*Land Surveying, Inc.*  
180 NORTH VERNAL AVE. VERNAL, UTAH 84078