

XTO ENERGY INC.
LOCATION LAYOUT

WELL PAD (REVISED NORTH PICEANCE UNIT 197-15A1)
REVISED NORTH PICEANCE 197-15A2H
Section 15, T1S, R97W, 6th P.M.

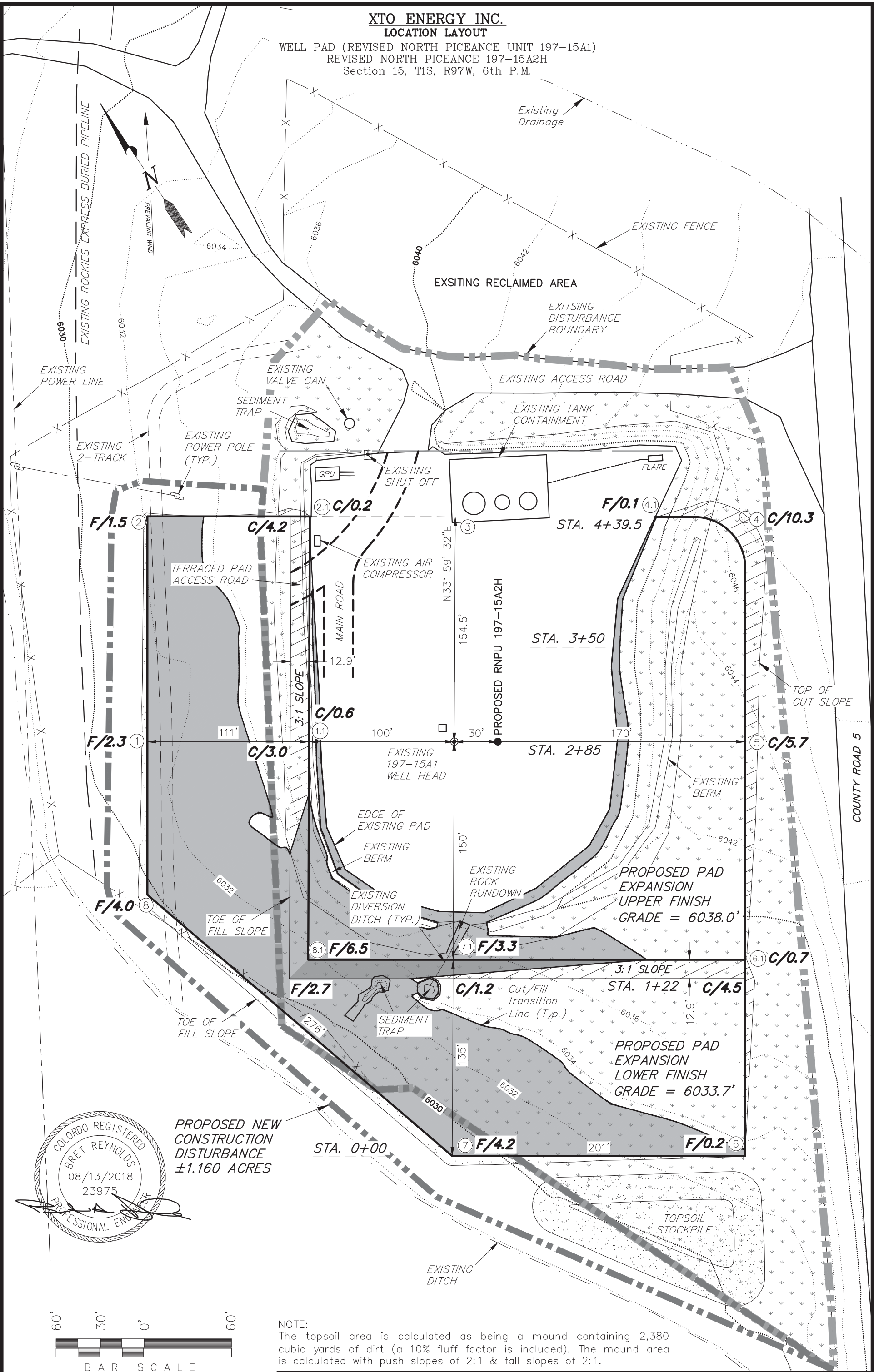

COUNTY ROAD 5

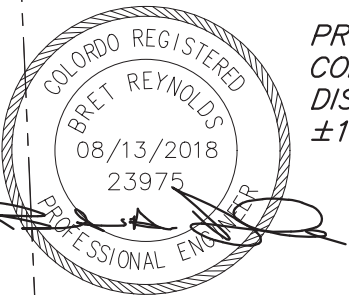

PROPOSED NEW
CONSTRUCTION
DISTURBANCE
±1.160 ACRES



NOTE:
The topsoil area is calculated as being a mound containing 2,380 cubic yards of dirt (a 10% fluff factor is included). The mound area is calculated with push slopes of 2:1 & fall slopes of 2:1.

SURVEYED BY:	S.H.	SURVEY DATE:	06-08-18
DRAWN BY:	K.S.	DATE DRAWN:	06-08-18
SCALE:	1" = 60'	REVISED:	07-25-18

Tri State
Land Surveying, Inc.
180 NORTH VERNAL AVE. VERNAL, UTAH 84078

= EXSITING RECLAIMED AREA