

2115 117th Avenue
Greeley, CO 80634

Tel: 970.304.5000
Fax: 970.304.5099

www.nobleenergyinc.com



Land Department

November 2, 2018

Ms. Julie Murphy, Director
Colorado Oil and Gas Conservation Commission
1120 Lincoln Street, Suite 801
Denver, Colorado 80203

RE: **COGCC Rule 318A.e.: Proposed Spacing Unit**
D01-03 Pad: NENW Section 1, Township 3 North, Range 64 West
Proposed Wells: Guttersen State C36-785 (Doc # 401800480), Guttersen State C36-775 (Doc # 401800481),
Guttersen State C36-765 (Doc # 401800483), Guttersen State C36-755 (Doc # 401800484).
D01-01 Pad: NENE Section 1, Township 3 North, Range 64 West
Proposed Wells: Guttersen State C36-750 (Doc # 401800493), Guttersen State C36-745 (Doc # 401800494),
Guttersen State C36-735 (Doc # 401800497), Guttersen State C36-725 (Doc # 401800498).
Weld County, Colorado

Dear Director Murphy,

Noble Energy, Inc. (Noble) is planning to drill the above referenced wells in accordance with the provisions set out in Colorado Oil and Gas Conservation Commission (COGCC) Rule 318A.e. and Noble's Final Comprehensive Drilling Plan. Noble's Proposed Spacing Unit consists of:

Township 4 North, Range 64 West

Section 24: S2

Section 25: All

Section 36: All

Containing 1,600 acres, more or less

Noble is the only owner within the Proposed Spacing Unit.

If you have any questions or issues, please do not hesitate to contact me at (303) 228-4209 or Matthew.Otness@nblenergy.com should you have any questions.

Very truly yours,

NOBLE ENERGY, INC.

A handwritten signature in blue ink, appearing to read 'Matthew Otness'.

Matthew Otness
Land Supervisor

D01-03 PAD & D01-01 PAD
PROPOSED 318A.a.(4)D. SPACING UNIT
T4N R64W SEC. 25 & 36
T4N R64W SEC. 24: S2

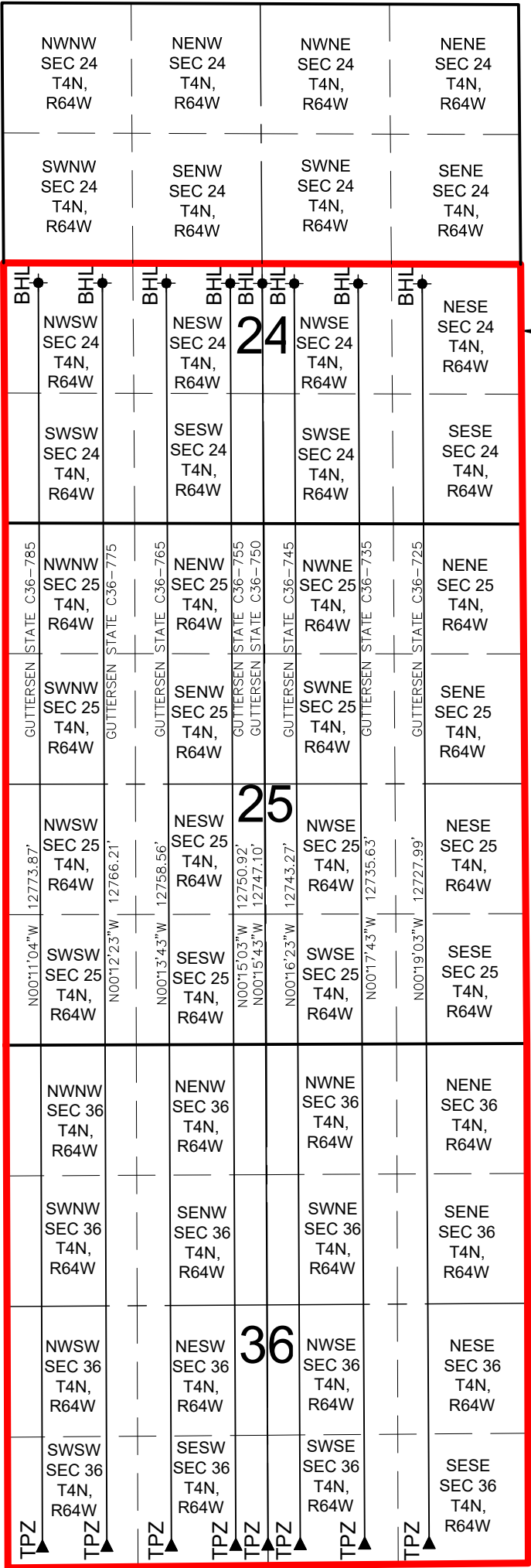

SHL
GUTTERSEN STATE C36-785
GUTTERSEN STATE C36-775
GUTTERSEN STATE C36-765
GUTTERSEN STATE C36-755

SHL
GUTTERSEN STATE C36-725
GUTTERSEN STATE C36-735
GUTTERSEN STATE C36-745
GUTTERSEN STATE C36-750

GUTTERSEN STATE C36-785 SHL TO BE LOCATED 466' FNL AND 1639' FWL
GUTTERSEN STATE C36-775 SHL TO BE LOCATED 466' FNL AND 1662' FWL
GUTTERSEN STATE C36-765 SHL TO BE LOCATED 466' FNL AND 1684' FWL
GUTTERSEN STATE C36-755 SHL TO BE LOCATED 466' FNL AND 1707' FWL

GUTTERSEN STATE C36-750 SHL TO BE LOCATED 472' FNL AND 552' FEL
GUTTERSEN STATE C36-745 SHL TO BE LOCATED 472' FNL AND 530' FEL
GUTTERSEN STATE C36-735 SHL TO BE LOCATED 472' FNL AND 507' FEL
GUTTERSEN STATE C36-725 SHL TO BE LOCATED 473' FNL AND 485' FEL

LEGEND

● = PROPOSED WELL
● = BOTTOM HOLE
▲ = TOP OF PRODUCTION ZONE

SHL = SURFACE HOLE LOCATION
BHL = BOTTOM HOLE LOCATION
TPZ = TOP OF PRODUCTION ZONE

DISCLAIMER:
THIS PLOT DOES NOT REPRESENT A MONUMENTED LAND SURVEY AND SHOULD NOT BE
RELIED UPON TO DETERMINE BOUNDARY LINES, PROPERTY OWNERSHIP OR OTHER
PROPERTY INTERESTS, PARCEL LINES, IF DEPICTED HAVE NOT BEEN FIELD VERIFIED AND
MAY BE BASED UPON PUBLICLY AVAILABLE DATA THAT ALSO HAS NOT BEEN
INDEPENDENTLY VERIFIED.

