

LOCATION DRAWING JODSTER SOUTH 24-25HZ

HORIZONTAL MULTI-WELL PAD

SE1/4 NE1/4 SECTION 25, TOWNSHIP 5 NORTH, RANGE 68 WEST, 6TH P.M.

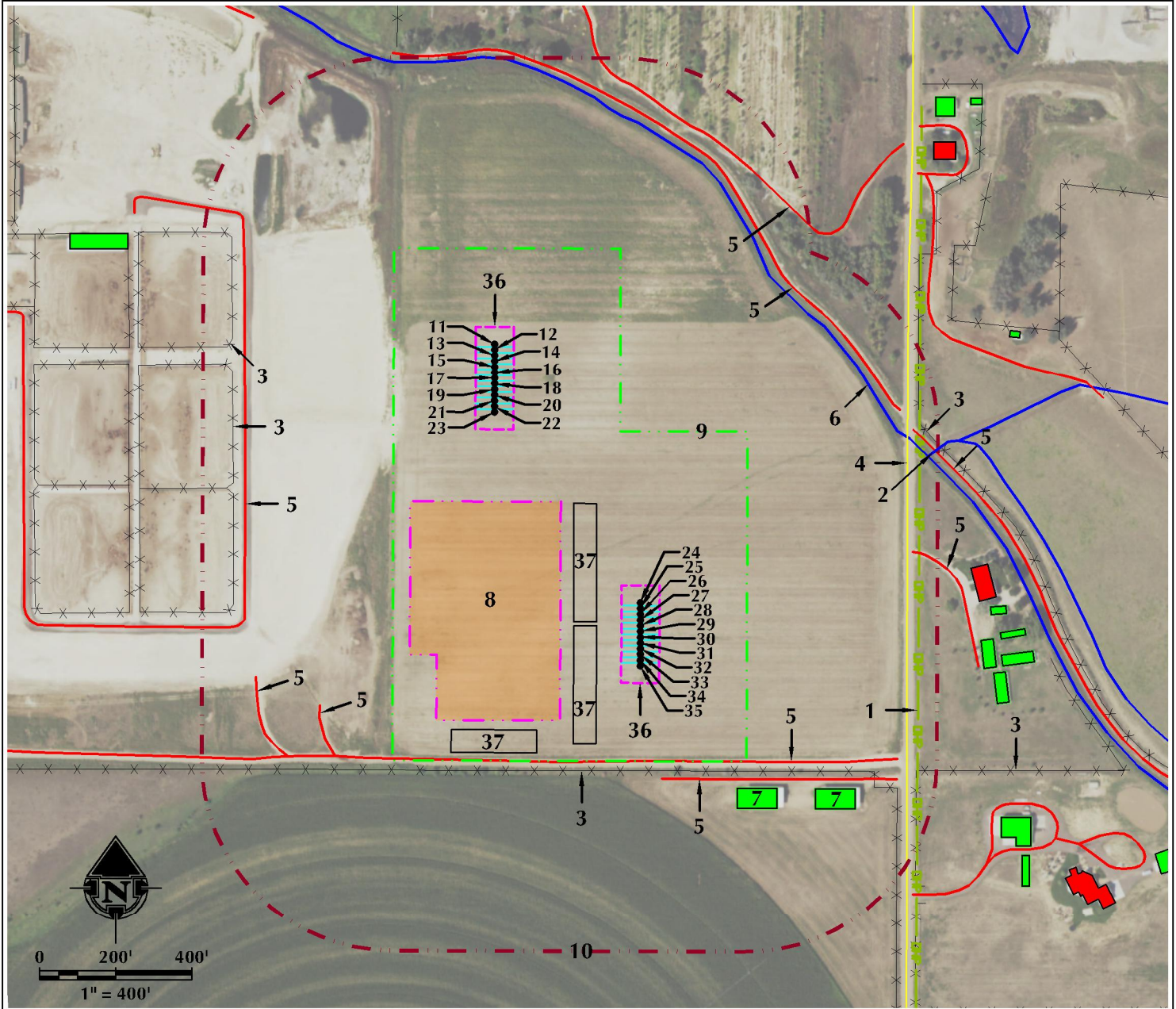

- | | | | |
|--|---|--|--|
| 1. OVERHEAD POWER LINE IS $\pm 731'$ E. | 8. PROPOSED JODSTER SOUTH 24-25HZ FACILITY PAD IS $\pm 210'$ W. | 18. PROPOSED WELL: JODSTER NORTH 25-8HZ | 29. PROPOSED WELL: JODSTER SOUTH 25-6HZ |
| 2. EXISTING DITCH IS $\pm 847'$ NE. | 9. OPERATIONAL DISTURBANCE AREA | 19. PROPOSED WELL: JODSTER NORTH 25-9HZ | 30. PROPOSED WELL: JODSTER SOUTH 25-7HZ |
| 3. EXISTING FENCES ARE $\pm 440'$ S, $\pm 846'$ SE, $\pm 870'$ NE, $\pm 1069'$ W AND $\pm 1276'$ NW. | 10. 500' BUFFER | 20. PROPOSED WELL: JODSTER NORTH 25-10HZ | 31. PROPOSED WELL: JODSTER SOUTH 25-8HZ |
| 4. LARIMER COUNTY ROAD 1/ WELD COUNTY ROAD 13 IS $\pm 690'$ E. | 11. PROPOSED WELL: JODSTER NORTH 25-11HZ | 21. PROPOSED WELL: JODSTER NORTH 25-11HZ | 32. PROPOSED WELL: JODSTER SOUTH 25-9HZ |
| 5. EXISTING PRIVATE ROADS ARE $\pm 415'$ S, $\pm 464'$ S, $\pm 728'$ E, $\pm 843'$ NE, $\pm 848'$ NE, $\pm 883'$ W, $\pm 1009'$ W, $\pm 1038'$ W AND $\pm 1078'$ NE. | 12. PROPOSED WELL: JODSTER NORTH 25-2HZ | 22. PROPOSED WELL: JODSTER NORTH 25-12HZ | 33. PROPOSED WELL: JODSTER SOUTH 25-10HZ |
| 6. EXISTING HILLSBORO DITCH IS $\pm 810'$ NE. | 13. PROPOSED WELL: JODSTER NORTH 25-3HZ | 23. PROPOSED WELL: JODSTER NORTH 25-13HZ | 34. PROPOSED WELL: JODSTER SOUTH 25-11HZ |
| 7. EXISTING BUILDINGS ARE $\pm 549'$ SE AND $\pm 669'$ SE. | 14. PROPOSED WELL: JODSTER NORTH 25-4HZ | 24. PROPOSED WELL: JODSTER SOUTH 25-1HZ | 35. PROPOSED WELL: JODSTER SOUTH 25-12HZ |
| | 15. PROPOSED WELL: JODSTER NORTH 25-5HZ | 25. PROPOSED WELL: JODSTER SOUTH 25-2HZ | 36. PUMP JACK OPERATIONS AREA |
| | 16. PROPOSED WELL: JODSTER NORTH 25-6HZ | 26. PROPOSED WELL: JODSTER SOUTH 25-3HZ | 37. TEMPORARY EQUIPMENT AREA |
| | 17. PROPOSED WELL: JODSTER NORTH 25-7HZ | 27. PROPOSED WELL: JODSTER SOUTH 25-4HZ | |
| | | 28. PROPOSED WELL: JODSTER SOUTH 25-5HZ | |

LEGEND

- | | | |
|--------------------|------------------------------|-----------------------------|
| ● EXISTING WELL | --- 500' BUFFER | --- OVERHEAD POWER LINE |
| ● PROPOSED WELL | --- DISTURBANCE AREA | --- EXISTING FACILITY |
| --- WATER WELL | --- PUMP JACK AREA | --- EXISTING BUILDINGS |
| --- EXISTING FENCE | --- PROPOSED FACILITY | --- RESIDENCE/BUILDING UNIT |
| --- PUBLIC ROAD | --- DITCH/CANAL/DRAINAGE | --- POND |
| --- PRIVATE ROAD | --- TEMPORARY EQUIPMENT AREA | |

* REFERENCE LOCATION *

ALL MEASUREMENTS ARE MADE FROM
REFERENCE WELL: JODSTER SOUTH 25-1HZ
LAT: 40.372011° LONG: -104.947732° (NAD83)
EXISTING GROUND ELEVATION = 4861.0'
WELL FOOTAGES: 2197' FNL & 704' FEL

SURFACE USE: IRRIGATED CROPLAND

NEAREST BUILDING UNIT: $\pm 872'$ E

PREPARED FOR:

Kerr-McGee Oil & Gas Onshore L.P.



609 CONSULTING, LLC

LOVELAND OFFICE
6706 North Franklin Avenue
Loveland, Colorado 80538
Phone: 970-776-4331

SHERIDAN OFFICE
1095 Saberton Avenue
Sheridan, Wyoming 82801
Phone: 307-674-0609

DATE SURVEYED: 9/3/18

DATE: 9/20/18

DRAFTER: DJD

REVISED:

DATA SOURCES:

- AERIAL COURTESY OF ESRI, INC.
- WATER WELLS COURTESY OF
COLORADO DIVISION OF WATER
RESOURCES