

D01-03 PAD, D01-03 FACILITY & D01-01 PAD
LOCATION DRAWING

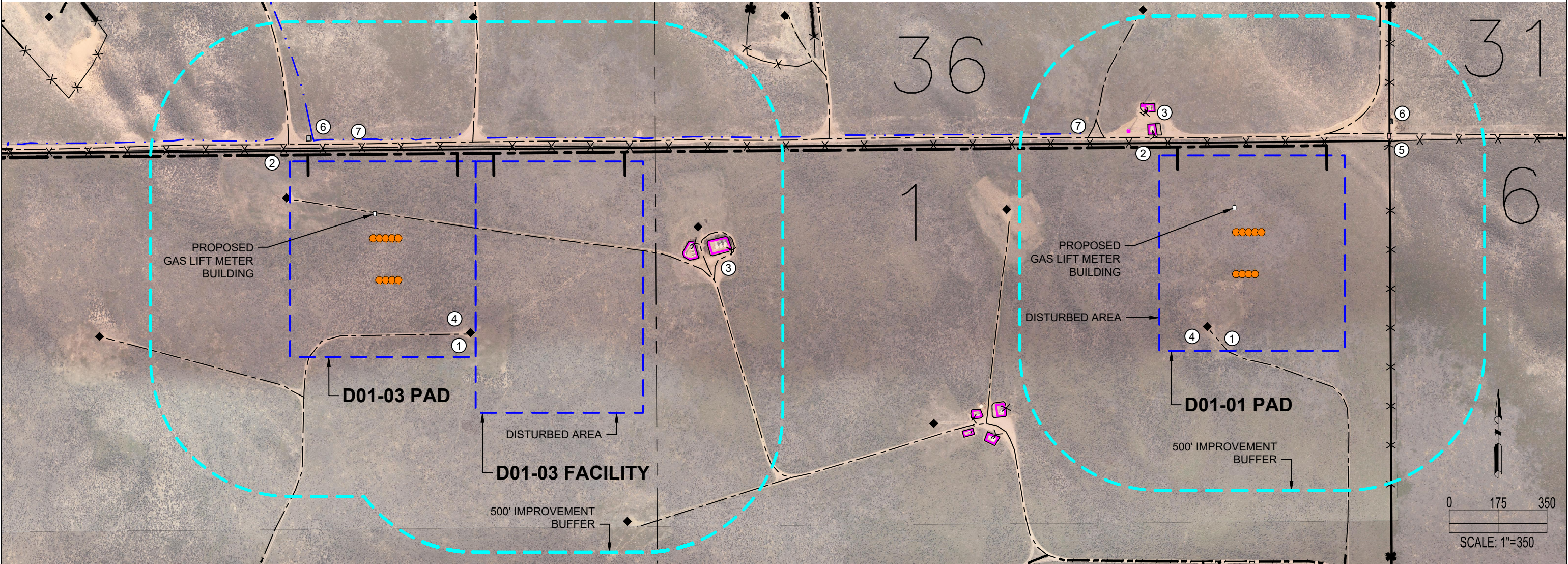

D01-03 PAD & D01-03 FACILITY

| IMPROVEMENTS: (AS MEASURED FROM THE PROPOSED EDGE OF DISTURBANCE) | |
|--|--|
| 1. PRIVATE ROAD: | 0', 0', ±61' N, ±60' NW, ±70' N, ±105' SW, ±205' E, ±383' SE |
| 2. FENCE: | ±5' W, ±46' N, ±73' N, ±141' E, ±229' E |
| 3. EXISTING PRODUCTION EQUIPMENT (NOBLE): | ±143' E, ±233' E |
| 4. OIL/GAS WELL: | 0', ±13' W, ±197' E, ±389' S |
| 5. CATTLE GUARD: | N/A |
| 6. EXISTING UTILITY: | ±75' N |
| 7. DITCH: | ±101' NW, ±75' N, ±83' N |
| PROPERTY LINE: | ±38' N |

D01-01 PAD

| IMPROVEMENTS: (AS MEASURED FROM THE PROPOSED EDGE OF DISTURBANCE) | |
|--|--|
| 1. PRIVATE ROAD: | 0', ±63' N, ±79' N, ±207' NW |
| 2. FENCE: | ±45' N, ±73' N, ±157' NW, ±158' E ±197' NE |
| 3. EXISTING PRODUCTION EQUIPMENT (NOBLE): | ±78' NW, ±135' NW, ±160' NW, ±186' NW |
| 4. OIL/GAS WELL: | 0' |
| 5. CATTLE GUARD: | ±164' NE |
| 6. EXISTING UTILITY: | ±200' NE |
| 7. DITCH: | ±271' NW |
| PROPERTY LINE: | ±45' N, ±160' E, ±168' NE |

DISCLAIMER:
THIS PLOT DOES NOT REPRESENT A MONUMENTED LAND SURVEY AND SHOULD NOT BE RELIED UPON TO DETERMINE BOUNDARY LINES, PROPERTY OWNERSHIP OR OTHER PROPERTY INTERESTS. PARCEL LINES, IF DEPICTED HAVE NOT BEEN FIELD VERIFIED AND MAY BE BASED UPON PUBLICLY AVAILABLE DATA THAT ALSO HAS NOT BEEN INDEPENDENTLY VERIFIED.

CURRENT SURFACE USE: RANGELAND
FUTURE SURFACE USE: RANGELAND

7535 Hilltop Circle
Denver, CO 80221
(303) 928-7128
www.ascentgeomatics.com

| | |
|-------------------------|---------------------------|
| FIELD DATE: 09-22-18 | DRAWING DATE: 10-09-18 |
| DRAWN BY: NGP | CHECKED BY: VQD |

| | |
|---|--|
| SITE NAME: D01-03 PAD, D01-03 FACILITY & D01-01 PAD | DATA SOURCE: AERIAL IMAGERY: ASCENT 11/2017 WATER WELLS: COLORADO DWR NHD: USGS |
| SURFACE LOCATION: SEC. 1, T3N, R64W, 6TH P.M. WELD COUNTY, COLORADO | PUBLICLY AVAILABLE DATA SOURCES HAVE NOT BEEN INDEPENDENTLY VERIFIED BY ASCENT. |

LEGEND:

- PROPOSED WELL
- EXISTING WELL
- FENCE
- EXISTING UTILITY
- DISTURBANCE AREA
- 500' RADIUS
- EXISTING ROAD
- EXISTING FACILITY
- CATTLE GUARD
- PROPOSED ACCESS ROAD
- DITCH
- SECTION LINE
- CENTER SECTION LINE

EXHIBIT M

Mustang CDP Econode multi-well facility capable of handling up to 32 wells

