

2115 117th Avenue
Greeley, CO 80634

Tel: 970.304.5000
Fax: 970.304.5099

www.nobleenergyinc.com



Land Department

October 28, 2018

Ms. Julie Murphy, Director
Colorado Oil and Gas Conservation Commission
1120 Lincoln Street, Suite 801
Denver, Colorado 80203

RE: **COGCC Rule 318A.e.: Proposed Spacing Unit**
C33-14 Pad: SESW Section 33, Township 4 North, Range 64 West
Proposed Wells: Guttersen C28-785 (Doc #401795628), Guttersen C28-775 (Doc #401795627), Guttersen C28-770 (Doc #401795626), Guttersen C28-765 (Doc #401795625), Guttersen C28-755 (Doc #401795624).
C33-15 Multi: SWSE Section 33, Township 4 North, Range 64 West
Proposed Wells: Guttersen C28-750 (Doc #401795620), Guttersen C28-745 (Doc #401795619), Guttersen C28-735 (Doc #401795618), Guttersen C28-725 (Doc # 01795617), Guttersen C28-715 (Doc #401795616).
Weld County, Colorado

Dear Director Murphy,

Noble Energy, Inc. (Noble) is planning to drill the above referenced wells in accordance with the provisions set out in Colorado Oil and Gas Conservation Commission (COGCC) Rule 318A.e. and Noble's Final Comprehensive Drilling Plan. Noble's Proposed Spacing Unit consists of:

Township 4 North, Range 64 West
Section 28: All
Section 33: All
Containing 1,280 acres, more or less

Noble is not the only owner within the Proposed Spacing Unit and has provided notice to the remaining owners, as required by COGCC Rule 318A.e.(6). Copies of the required notification letters are on file at Noble's office. The required thirty (30) day notice period has lapsed absent the receipt by Noble of any objection to their proposal by the owners within the Proposed Spacing Unit for the subject wells.

If you have any questions or issues, please do not hesitate to contact me at (303) 228-4209 or Matthew.Otness@nblenergy.com should you have any questions.

Very truly yours,

NOBLE ENERGY, INC.

A handwritten signature in blue ink, appearing to read 'Matthew Otness'.

Matthew Otness
Land Supervisor

C33-14 PAD & C33-15 PAD
PROPOSED 318A.a.(4)D. SPACING UNIT
T4N R64W SEC. 28 & 33

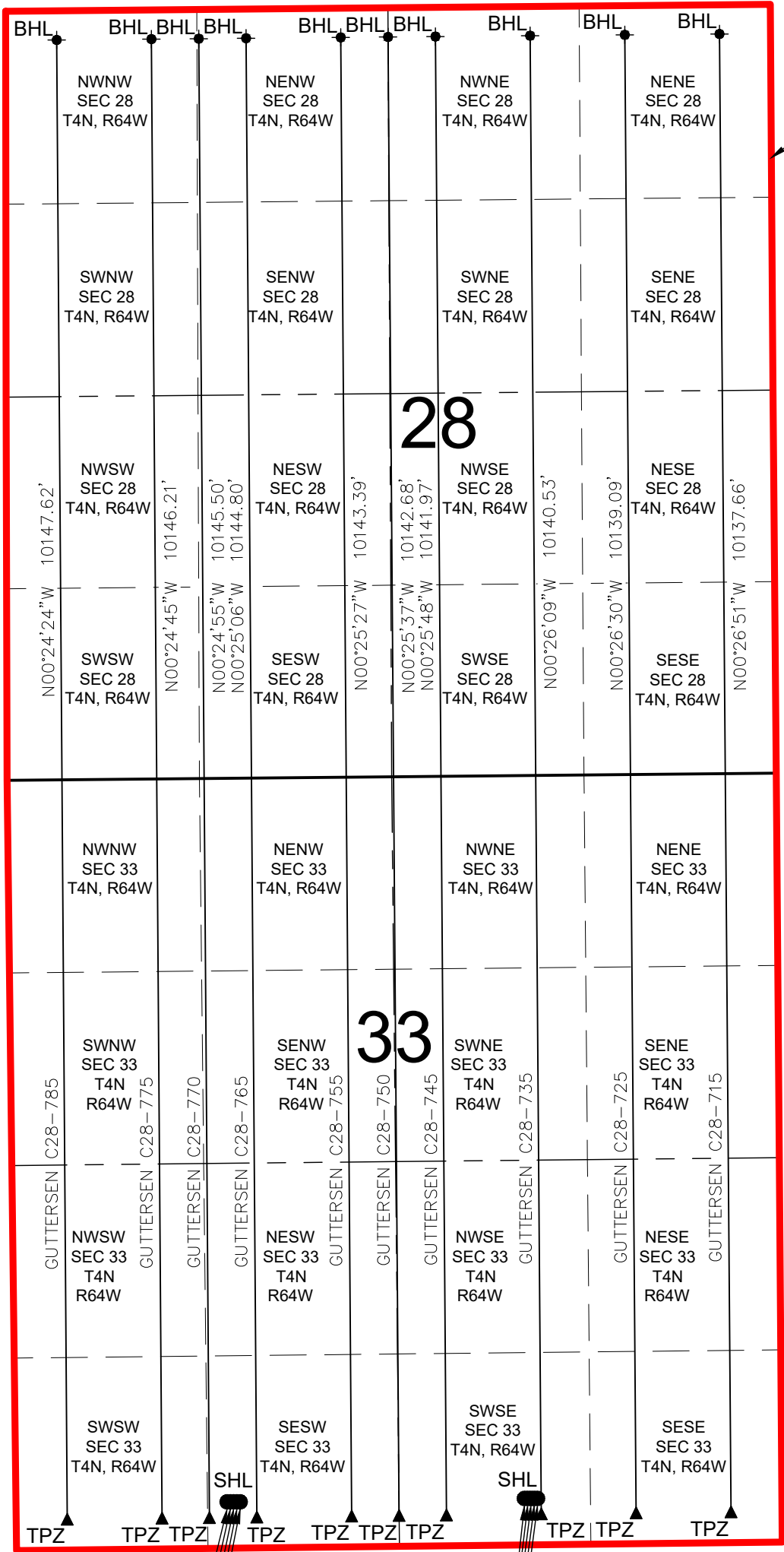

PROPOSED WELLBORE
SPACING UNIT

GUTTERSEN C28-785
GUTTERSEN C28-775
GUTTERSEN C28-770
GUTTERSEN C28-765
GUTTERSEN C28-755

GUTTERSEN C28-750
GUTTERSEN C28-745
GUTTERSEN C28-735
GUTTERSEN C28-725
GUTTERSEN C28-715

GUTTERSEN C28-785 SHL TO BE LOCATED 318' FSL AND 1447' FWL
GUTTERSEN C28-775 SHL TO BE LOCATED 318' FSL AND 1470' FWL
GUTTERSEN C28-770 SHL TO BE LOCATED 318' FSL AND 1492' FWL
GUTTERSEN C28-765 SHL TO BE LOCATED 317' FSL AND 1515' FWL
GUTTERSEN C28-755 SHL TO BE LOCATED 317' FSL AND 1537' FWL

GUTTERSEN C28-750 SHL TO BE LOCATED 318' FSL AND 1765' FEL
GUTTERSEN C28-745 SHL TO BE LOCATED 318' FSL AND 1743' FEL
GUTTERSEN C28-735 SHL TO BE LOCATED 318' FSL AND 1720' FEL
GUTTERSEN C28-725 SHL TO BE LOCATED 318' FSL AND 1698' FEL
GUTTERSEN C28-715 SHL TO BE LOCATED 317' FSL AND 1675' FEL

LEGEND

- = PROPOSED WELL
- = BOTTOM HOLE
- ▲ = TOP OF PRODUCTION ZONE

- SHL = SURFACE HOLE LOCATION
- BHL = BOTTOM HOLE LOCATION
- TPZ = TOP OF PRODUCTION ZONE

DISCLAIMER:
THIS PLOT DOES NOT REPRESENT A MONUMENTED LAND SURVEY AND SHOULD NOT BE
RELIED UPON TO DETERMINE BOUNDARY LINES, PROPERTY OWNERSHIP OR OTHER
PROPERTY INTERESTS. PARCEL LINES, IF DEPICTED HAVE NOT BEEN FIELD VERIFIED AND
MAY BE BASED UPON PUBLICLY AVAILABLE DATA THAT ALSO HAS NOT BEEN
INDEPENDENTLY VERIFIED.

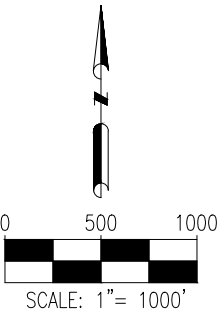

7535 Hilltop Circle
Denver, CO 80221
(303) 928-7128
www.ascentgeomatrics.com

FIELD DATE:
09-20-18
DRAWING DATE:
10-05-18
BY:
ACM
CHECKED:
CLP

SITE NAME:
C33-14 PAD & C33-15 PAD
SURFACE LOCATION:
SEC. 33, T4N, R64W, 6TH P.M.
WELD COUNTY, COLORADO

PREPARED FOR:

