

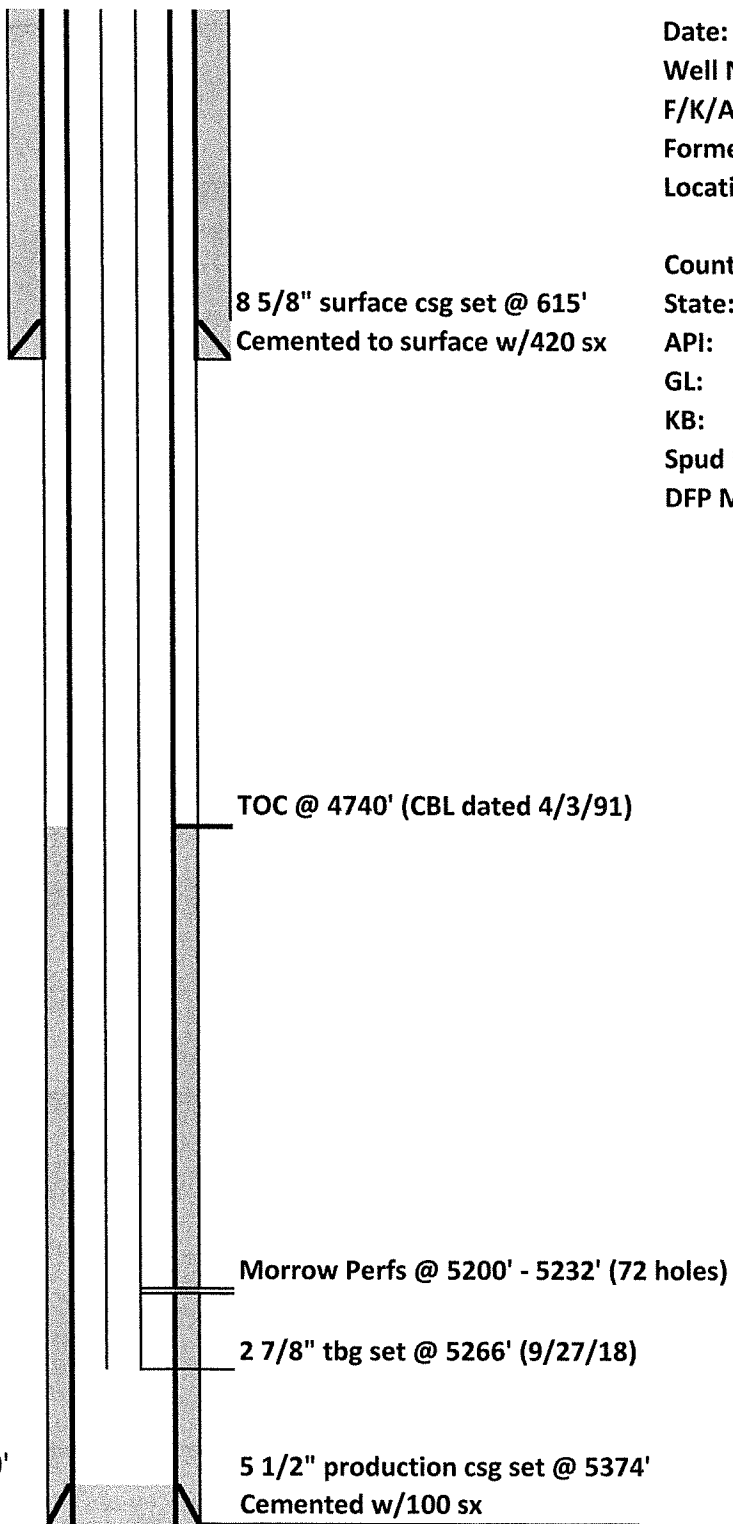

DRILLING COMPANY, INC.
WICHITA, KANSAS

Current Wellbore Diagram



Date:	10/3/2018
Well Name:	NWAU #19
F/K/A:	Howard "C" #1
Former Op:	MDC
Location:	2180' FNL & 1320' FEL
	S/2 NE/4 32-13S-42W
County:	Cheyenne
State:	Colorado
API:	05-017-07213
GL:	3972'
KB:	3984'
Spud Date:	3/18/1991
DFP Morrow:	4/11/1991