

Company: Caerus Operating LLC

Well: NPR 23D-10 596

Field: NPR

County: Garfield State: Colorado

Cement Bond Log  
RST Sigma Log  
Gamma Ray -Collar Locator

County: Garfield  
Field: NPR  
Location: K10-596  
Well: NPR 23D-10 596  
Company: Caerus Operating LLC

|                         |          |               |          |                  |
|-------------------------|----------|---------------|----------|------------------|
| K10-596                 |          | Elev.:        | K.B.     | 6733.00 ft       |
|                         |          |               | G.L.     | 6709.00 ft       |
|                         |          |               | D.F.     |                  |
| Permanent Datum:        |          | Ground Level  | Elev.:   | 6709.00 f        |
| Log Measured From:      |          | Kelly Bushing | 24.00 ft | above Perm.Datum |
| Drilling Measured From: |          | Kelly Bushing |          |                  |
| API Serial No.          | Section: | Township:     | Range:   |                  |
| 05045237690000          | 10       | 5S            | 96W      |                  |

Logging Date 15-Sep-2018

|                           |                      |      |              |  |
|---------------------------|----------------------|------|--------------|--|
| Run Number                | One                  |      |              |  |
| Depth Driller             | 9825.00 ft           |      |              |  |
| Schlumberger Depth        | 9799.00 ft           |      |              |  |
| Bottom Log Interval       | 9799.00 ft           |      |              |  |
| Top Log Interval          | 2800.00 ft           |      |              |  |
| Casing Fluid Type         | 2% KCL Water         |      |              |  |
| Salinity                  |                      |      |              |  |
| Density                   | 8.5 lbm/gal          |      |              |  |
| Fluid Level               | 8.00 ft              |      |              |  |
| BIT/CASING/TUBING STRING  |                      |      |              |  |
| Bit Size                  | 8.75 in              |      |              |  |
| From                      | 2988.00 ft           |      |              |  |
| To                        | 9825.00 ft           |      |              |  |
| Casing/Tubing Size        | 4.5 in               |      |              |  |
| Weight                    | 11.5 lbm/ft          |      |              |  |
| Grade                     | P110                 |      |              |  |
| From                      | 0.00 ft              |      |              |  |
| To                        | 9825.00 ft           |      |              |  |
| Max Recorded Temperatures | 278 degF             |      |              |  |
| Logger on Bottom          | 16-Sep-2018 19:35:00 |      |              |  |
| Unit Number               | Location:            | Time |              |  |
| 3007                      |                      | 3007 | Evanston, WY |  |
| Recorded By               | Roma Shalia          |      |              |  |
| Witnessed By              | Trent Ray            |      |              |  |

Disclaimer

THE USE OF AND RELIANCE UPON THIS RECORDED-DATA BY THE HEREIN NAMED COMPANY (AND ANY OF ITS AFFILIATES, PARTNERS, REPRESENTATIVES, AGENTS, CONSULTANTS AND EMPLOYEES) IS SUBJECT TO THE TERMS AND CONDITIONS AGREED UPON BETWEEN SCHLUMBERGER AND THE COMPANY, INCLUDING: (a) RESTRICTIONS ON USE OF THE RECORDED-DATA; (b) DISCLAIMERS AND WAIVERS OF WARRANTIES AND REPRESENTATIONS REGARDING COMPANY'S USE AND RELIANCE UPON THE RECORDED-DATA; AND (c) CUSTOMER'S FULL AND SOLE RESPONSIBILITY FOR ANY INFERENCE DRAWN OR DECISION MADE IN CONNECTION WITH THE USE OF THIS RECORDED-DATA.

Contents

|                                       |                               |
|---------------------------------------|-------------------------------|
| 1. Header                             | 10.5 Parameter Listing        |
| 2. Disclaimer                         | 11. One Repeat Pass           |
| 3. Contents                           | 11.1 Integration Summary      |
| 4. Well Sketch                        | 11.2 Software Version         |
| 5. Borehole Size/Casing/Tubing Record | 11.3 Composite Summary        |
| 6. Remarks and Equipment Summary      | 11.4 Log ( RST SIGMA Answer ) |
| 7. Depth Summary                      | 11.5 Parameter Listing        |
| 8. One Main Pass                      | 12. Tail                      |
| 8.1 Integration Summary               |                               |
| 8.2 Software Version                  |                               |
| 8.3 Composite Summary                 |                               |
| 8.4 Log ( Sonic CBL with VDL )        |                               |
| 8.5 Parameter Listing                 |                               |
| 9. One Repeat pass                    |                               |
| 9.1 Integration Summary               |                               |
| 9.2 Software Version                  |                               |
| 9.3 Composite Summary                 |                               |

- 9.4 Log ( Sonic CBL with VDL )
- 9.5 Parameter Listing
- 10. One Main Pass
  - 10.1 Integration Summary
  - 10.2 Software Version
  - 10.3 Composite Summary
  - 10.4 Log ( RST SIGMA Answer )

Well Sketch

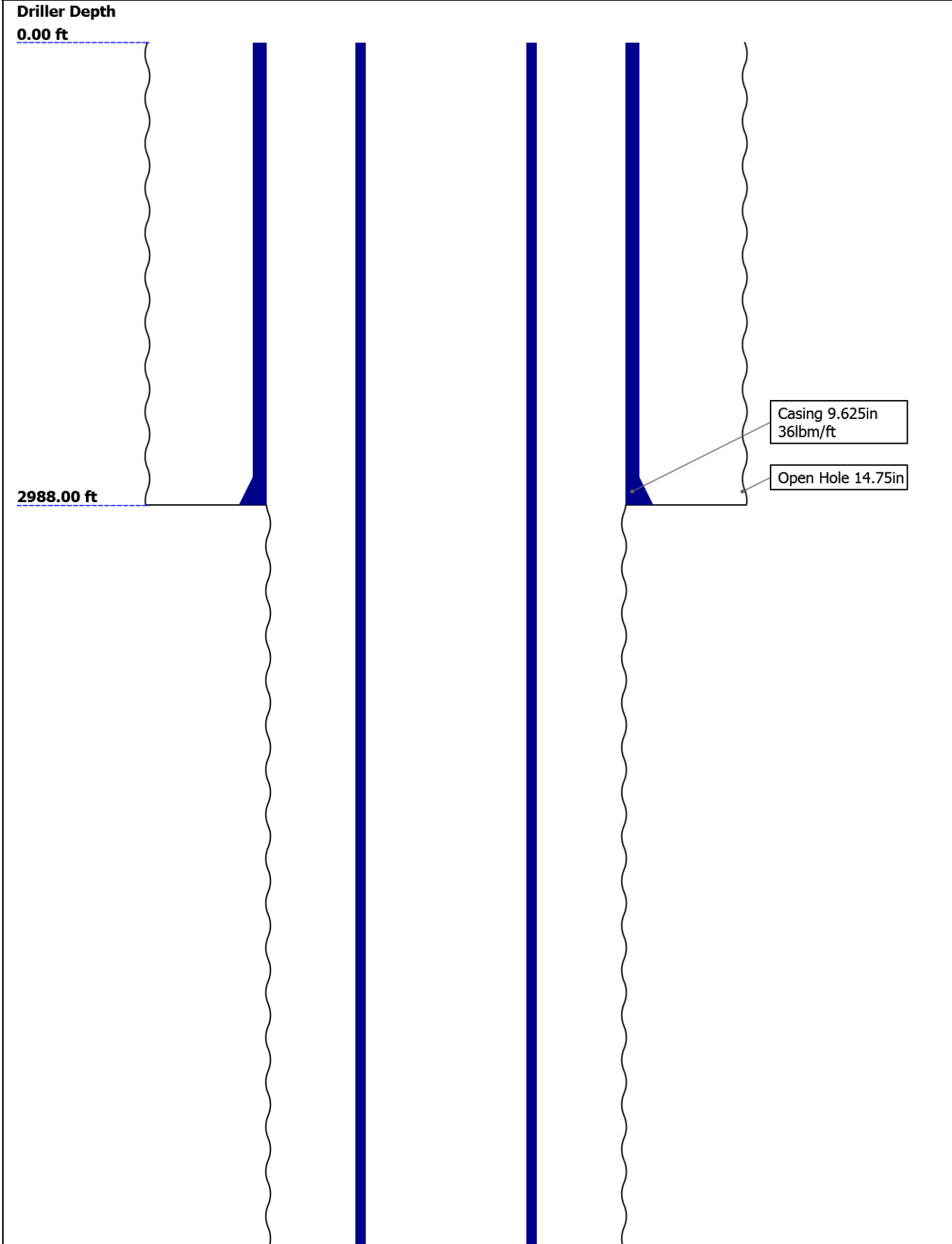

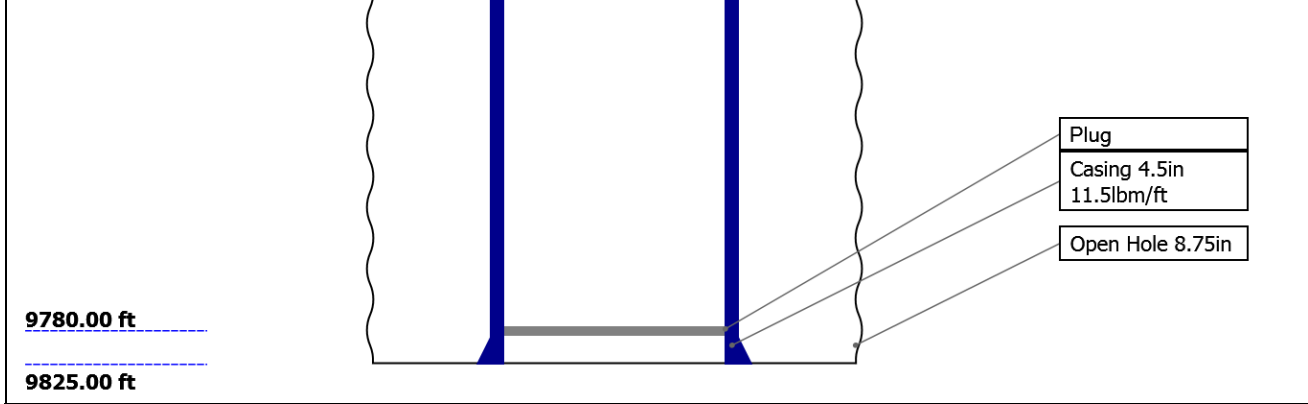

## Borehole Size/Casing/Tubing Record

|                       |       |       |  |  |  |  |
|-----------------------|-------|-------|--|--|--|--|
| Bit                   |       |       |  |  |  |  |
| Bit Size ( in )       | 14.75 | 8.75  |  |  |  |  |
| Top Driller ( ft )    | 0     | 2988  |  |  |  |  |
| Top Logger ( ft )     | 0     | 2988  |  |  |  |  |
| Bottom Driller ( ft ) | 2988  | 9825  |  |  |  |  |
| Bottom Logger ( ft )  | 2988  | 9825  |  |  |  |  |
| Casing                |       |       |  |  |  |  |
| Size ( in )           | 9.625 | 4.5   |  |  |  |  |
| Weight ( lbm/ft )     | 36    | 11.5  |  |  |  |  |
| Inner Diameter ( in ) | 8.921 | 4.005 |  |  |  |  |
| Grade                 | J55   | P110  |  |  |  |  |
| Top Driller ( ft )    | 0     | 0     |  |  |  |  |
| Top Logger ( ft )     | 0     | 0     |  |  |  |  |
| Bottom Driller ( ft ) | 2988  | 9825  |  |  |  |  |
| Bottom Logger ( ft )  | 2988  | 9825  |  |  |  |  |

## Remarks and Equipment Summary

| One: Toolstring   |               |                |               | One: Remarks                          |
|-------------------|---------------|----------------|---------------|---------------------------------------|
| <b>Equip name</b> | <b>Length</b> | <b>MP name</b> | <b>Offset</b> | Toolstring ran as per toolsketch      |
| PEH-E             | 61.66         |                |               | RST Mode:igma                         |
|                   |               |                |               | Matrix: Sandsotne                     |
| <b>AH-38</b>      | <b>59.98</b>  |                |               | Max Recorded Temp: 278degF            |
| <b>PSTP-B:282</b> | <b>59.7</b>   |                |               | SLB Depth: 9799ft                     |
| PSC-A             |               |                |               | Thank you for choosing Schlumberger!! |
| PSTC-A            |               |                |               |                                       |
| PBMS-B:2826       |               |                |               |                                       |
|                   |               | GR             | 55.99         |                                       |
|                   |               | PSTC           | 55.7          |                                       |
|                   |               | PSTC Tool      | 0.00          |                                       |
|                   |               | String Bot     |               |                                       |
|                   |               | tom            |               |                                       |
|                   |               | Temperatu      | 52.94         |                                       |
|                   |               | re             |               |                                       |
|                   |               | CQG Press      | 52.6          |                                       |
|                   |               | ure            |               |                                       |
|                   |               | CCL            | 52.18         |                                       |
|                   |               | PBMS           | 51.43         |                                       |
| <b>RST-C:578</b>  | <b>51.43</b>  |                |               |                                       |
| RSCH-A:437        |               |                |               |                                       |
| RSC-E:551         |               |                |               |                                       |
| RSS-A:488         |               |                |               |                                       |
| MNTR-F:1352       |               |                |               |                                       |
| -51352            |               |                |               |                                       |
| RSXH-A            |               |                |               |                                       |
| RSX-E:578         |               |                |               |                                       |
|                   |               | RSC-E          | 45.07         |                                       |



PPAT-A:744 28.41

SCMT-HC:82 26.49

UDFH-RMC:8  
020  
SCMC-HC:822  
5  
SCME-K  
SCMS-CA:822  
5  
UDFH-RMT:80  
24  
SCMX-HC:803  
9



|   |                |           |     |                       |       |      |          |  |         |  |  |  |  |  |  |
|---|----------------|-----------|-----|-----------------------|-------|------|----------|--|---------|--|--|--|--|--|--|
| <div><div><div>BNS-P</div><div>0.14</div></div><div><div><div></div><div>TOOL_ZERO</div></div><div>Lengths are in ft</div><div>Maximum Outer Diameter = 2.065 in</div><div>Line: Sensor Location, Value: Gating Offset</div><div>All measurements are relative to TOOL_ZERO</div></div></div> |                |           |     |                       |       |      |          |  |         |  |  |  |  |  |  |
| Depth Summary   |                |           |     |                       |       |      |          |  |         |  |  |  |  |  |  |
|   |                |           |     | One                   |       |      |          |  |         |  |  |  |  |  |  |
| Depth Measuring Device  |                |           |     |                       |       |      |          |  |         |  |  |  |  |  |  |
| Type  |                |           |     | IDW-JA                |       |      |          |  |         |  |  |  |  |  |  |
| Serial Number   |                |           |     | 5979                  |       |      |          |  |         |  |  |  |  |  |  |
| Calibration Date  |                |           |     | 10-JUN-2017           |       |      |          |  |         |  |  |  |  |  |  |
| Calibrator Serial Number  |                |           |     | IDWC-C-57             |       |      |          |  |         |  |  |  |  |  |  |
| Calibration Cable Type  |                |           |     | 1-25ZA-XXS            |       |      |          |  |         |  |  |  |  |  |  |
| Wheel Correction 1  |                |           |     | -3                    |       |      |          |  |         |  |  |  |  |  |  |
| Wheel Correction 2  |                |           |     | -3                    |       |      |          |  |         |  |  |  |  |  |  |
| Tension Device  |                |           |     |                       |       |      |          |  |         |  |  |  |  |  |  |
| Type  |                |           |     | CMTD-B/A              |       |      |          |  |         |  |  |  |  |  |  |
| Serial Number   |                |           |     | 5036                  |       |      |          |  |         |  |  |  |  |  |  |
| Calibration Date  |                |           |     | 10-Sep-2018           |       |      |          |  |         |  |  |  |  |  |  |
| Calibrator Serial Number  |                |           |     | 112544A               |       |      |          |  |         |  |  |  |  |  |  |
| Number of Calibration Points  |                |           |     | 10                    |       |      |          |  |         |  |  |  |  |  |  |
| Calibration Root Mean Square Error  |                |           |     | 21                    |       |      |          |  |         |  |  |  |  |  |  |
| Calibration Peak Error  |                |           |     | 10                    |       |      |          |  |         |  |  |  |  |  |  |
| Logging Cable   |                |           |     |                       |       |      |          |  |         |  |  |  |  |  |  |
| Type  |                |           |     | 1-25ZA                |       |      |          |  |         |  |  |  |  |  |  |
| Serial Number   |                |           |     | 112140                |       |      |          |  |         |  |  |  |  |  |  |
| Length  |                |           |     | 16800.00 ft           |       |      |          |  |         |  |  |  |  |  |  |
| Conveyance Type   |                |           |     | Wireline              |       |      |          |  |         |  |  |  |  |  |  |
| Rig Type  |                |           |     | Crane                 |       |      |          |  |         |  |  |  |  |  |  |
| One:Depth Control Parameters  |                |           |     |                       |       |      |          | Depth Control Remarks  |         |  |  |  |  |  |  |
| Log Sequence  |                |           |     | First Log In the Well |       |      |          | All Schlumberger depth control policies followed<br><br>IDW used as primary depth control<br><br>Z-Chart used as secondary depth control |         |  |  |  |  |  |  |
| Rig Up Length At Surface  |                |           |     |                       |       |      |          |  |         |  |  |  |  |  |  |
| Rig Up Length At Bottom   |                |           |     |                       |       |      |          |  |         |  |  |  |  |  |  |
| Rig Up Length Correction  |                |           |     |                       |       |      |          |  |         |  |  |  |  |  |  |
| Stretch Correction  |                |           |     |                       |       |      |          |  |         |  |  |  |  |  |  |
| Tool Zero Check At Surface  |                |           |     |                       |       |      |          |  |         |  |  |  |  |  |  |
| One   |                |           |     |                       |       |      |          |  |         |  |  |  |  |  |  |
| Main Pass   |                |           |     |                       |       |      |          |  |         |  |  |  |  |  |  |
| Software Version  |                |           |     |                       |       |      |          |  |         |  |  |  |  |  |  |
| Acquisition System  |                |           |     |                       |       |      |          | Version  |         |  |  |  |  |  |  |
| Maxwell 2018 SP1  |                |           |     |                       |       |      |          | 8.1.99839.3100   |         |  |  |  |  |  |  |
| Application Patch   |                |           |     |                       |       |      |          | Wireline_Hotfix-Mandatory-2018SP1_8.1.102865   |         |  |  |  |  |  |  |
| Pass Summary  |                |           |     |                       |       |      |          |  |         |  |  |  |  |  |  |
| Run Name  | Pass Objective | Direction | Top | Bottom                | Start | Stop | DSC Mode | Depth Shift  | Include |  |  |  |  |  |  |

All depths are referenced to toolstring zero

One: Log[3]:Up:S002

TIME\_1900 - Time Marked every 60.00 (s)

- BIEP - Bond Index Event Pips SCMT-HC

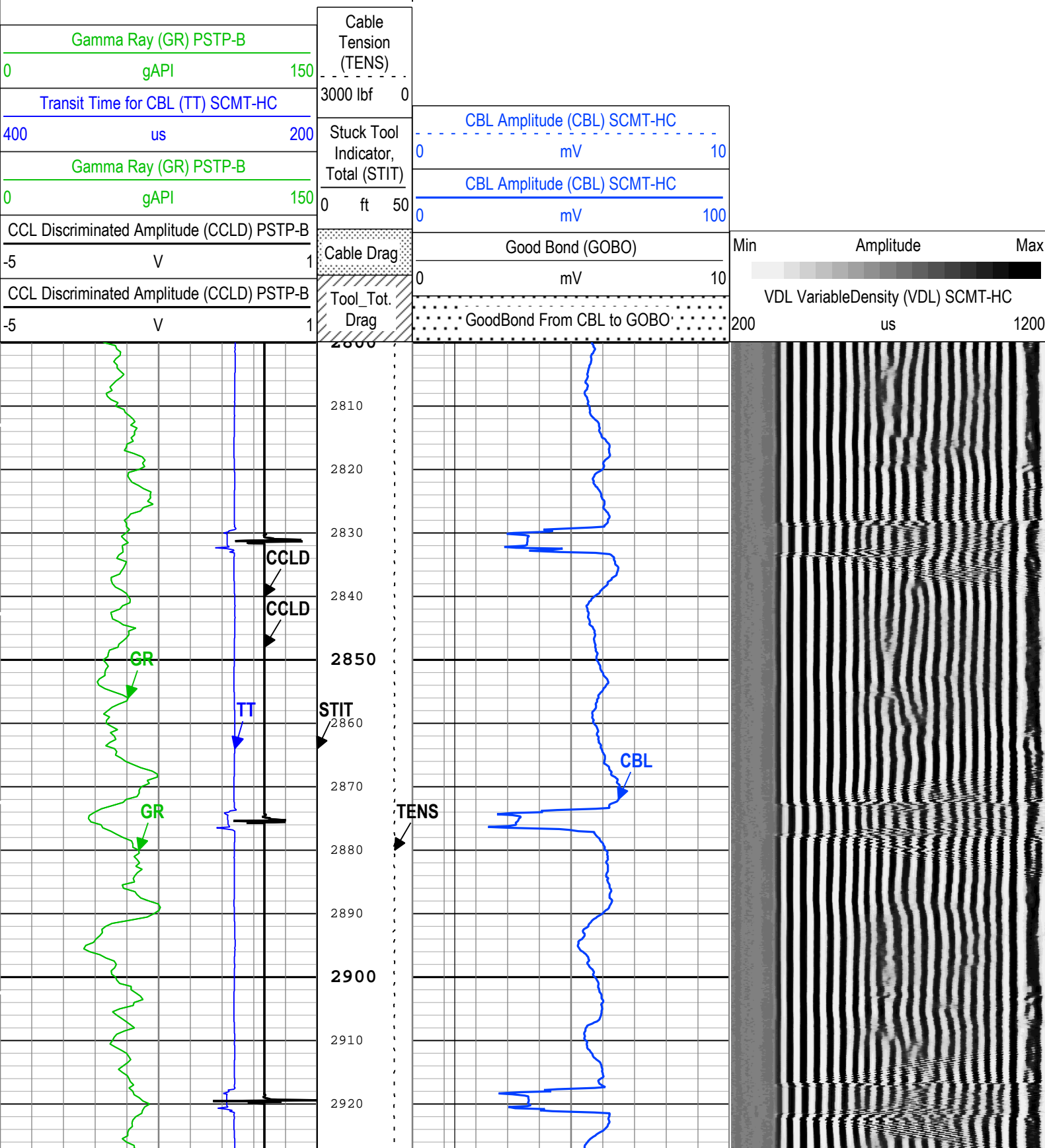

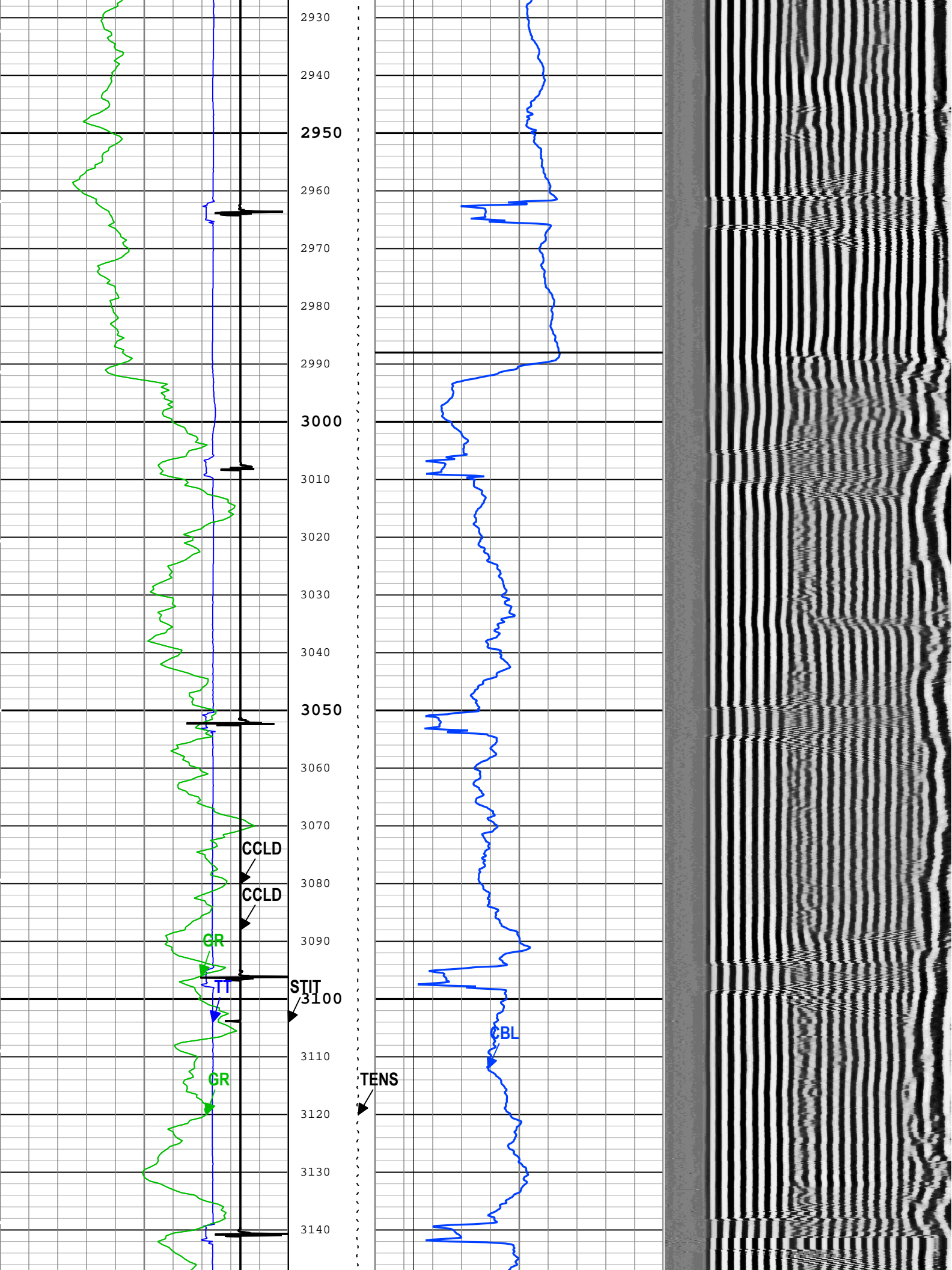

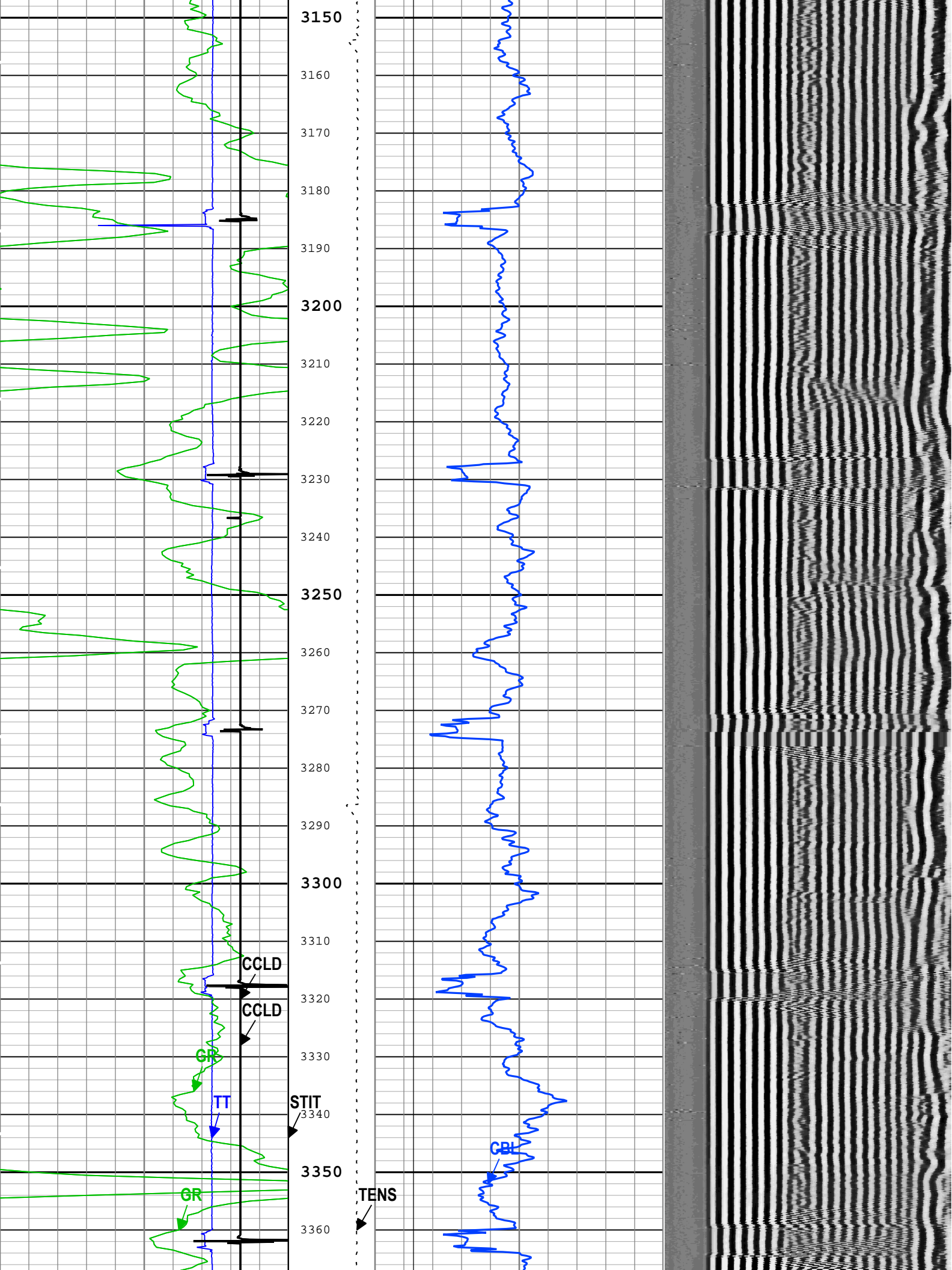



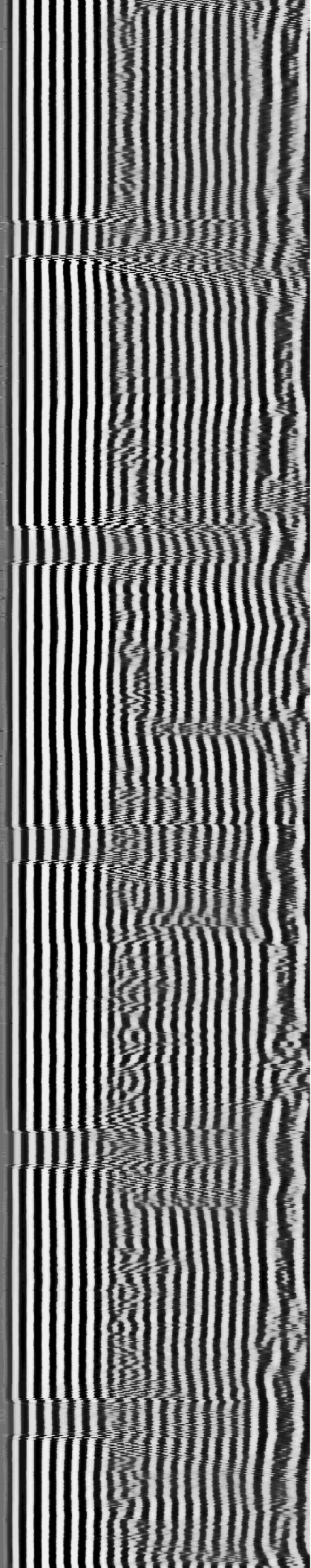
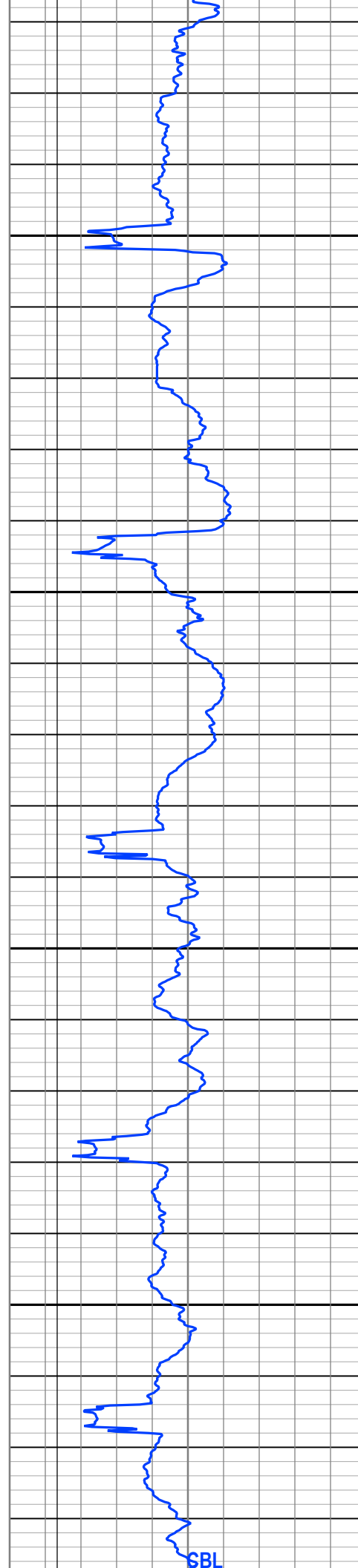
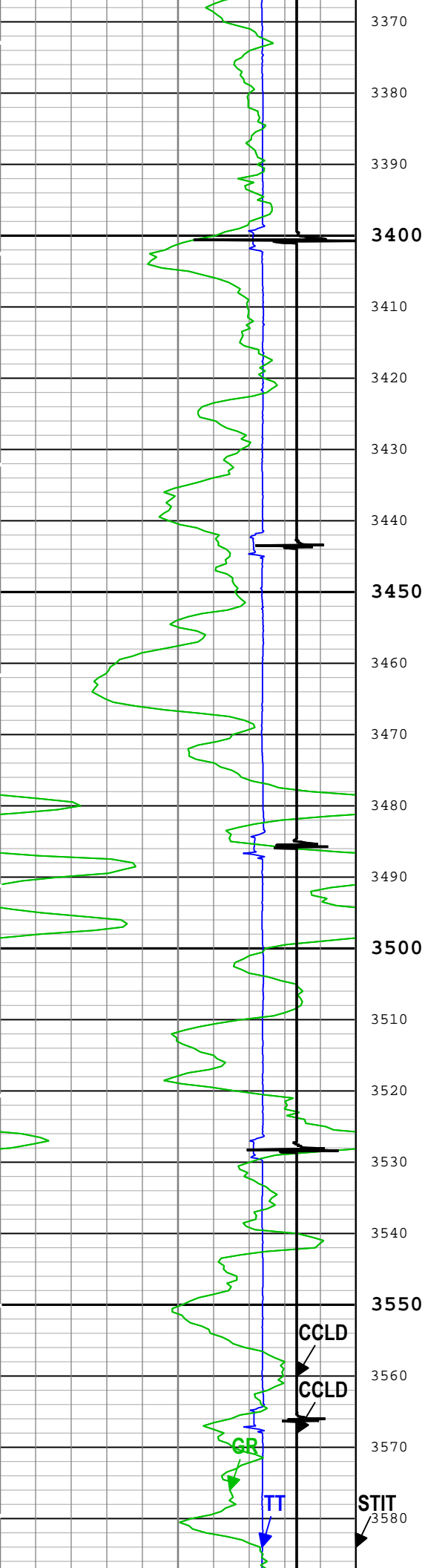

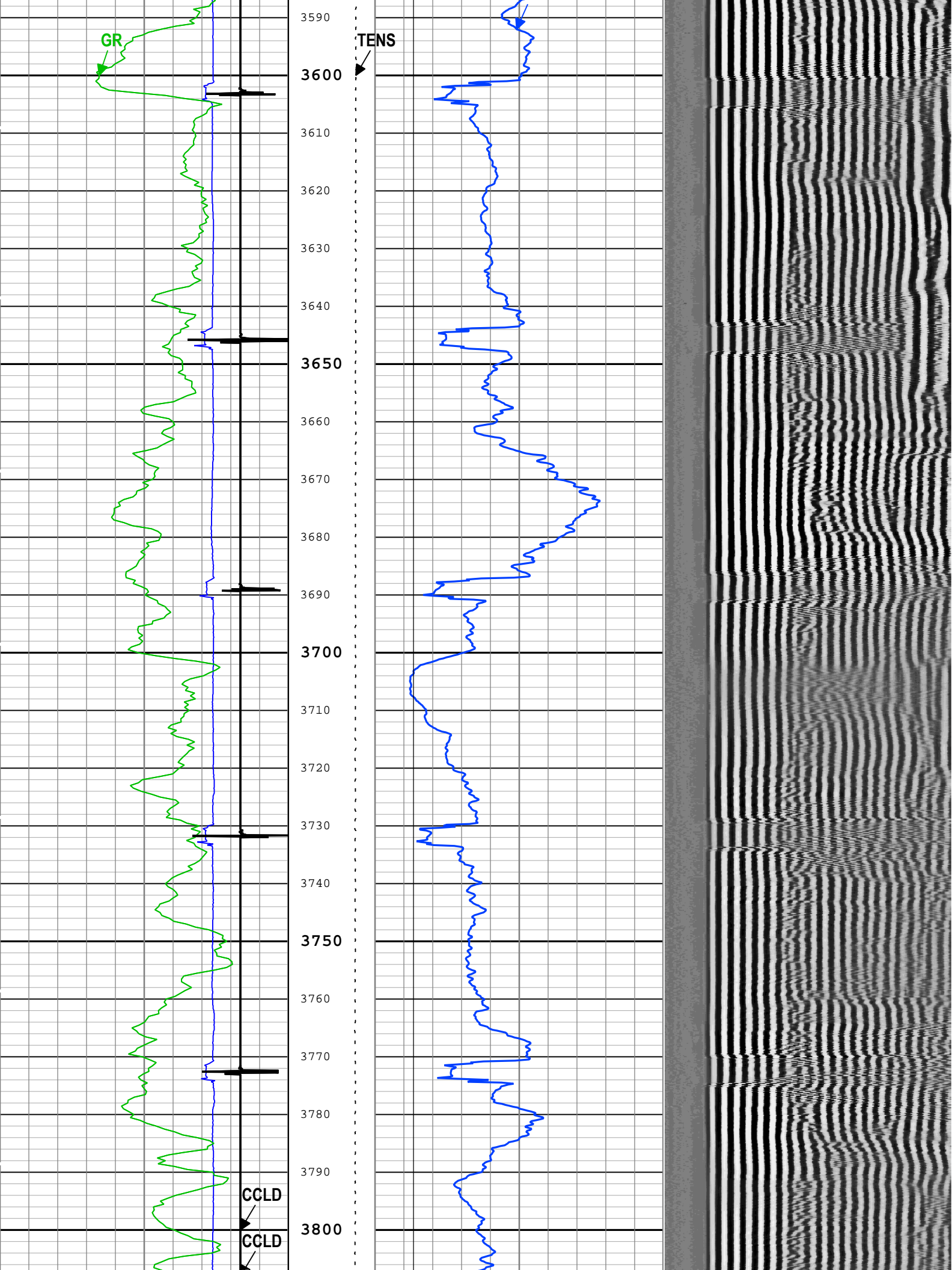



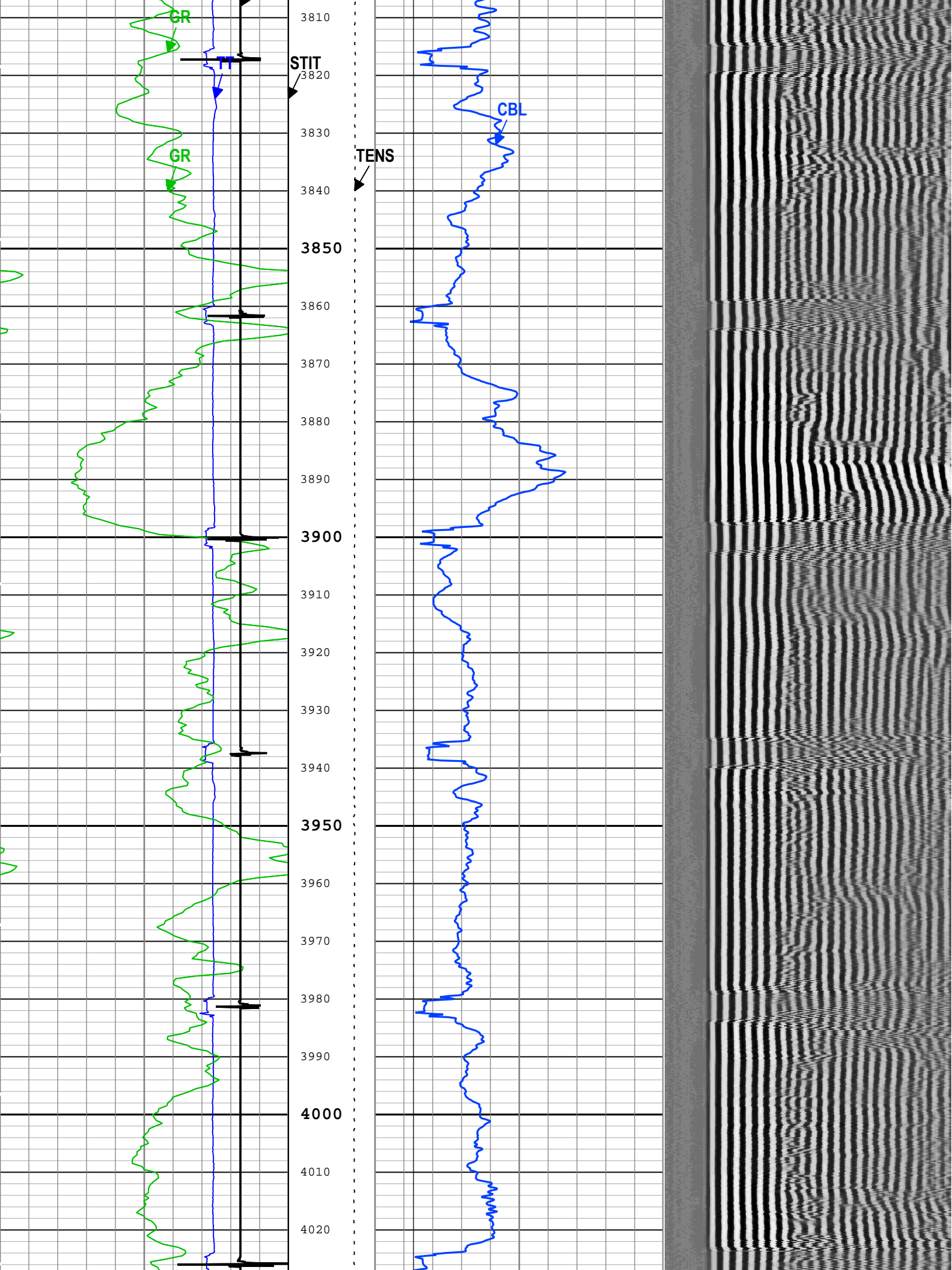

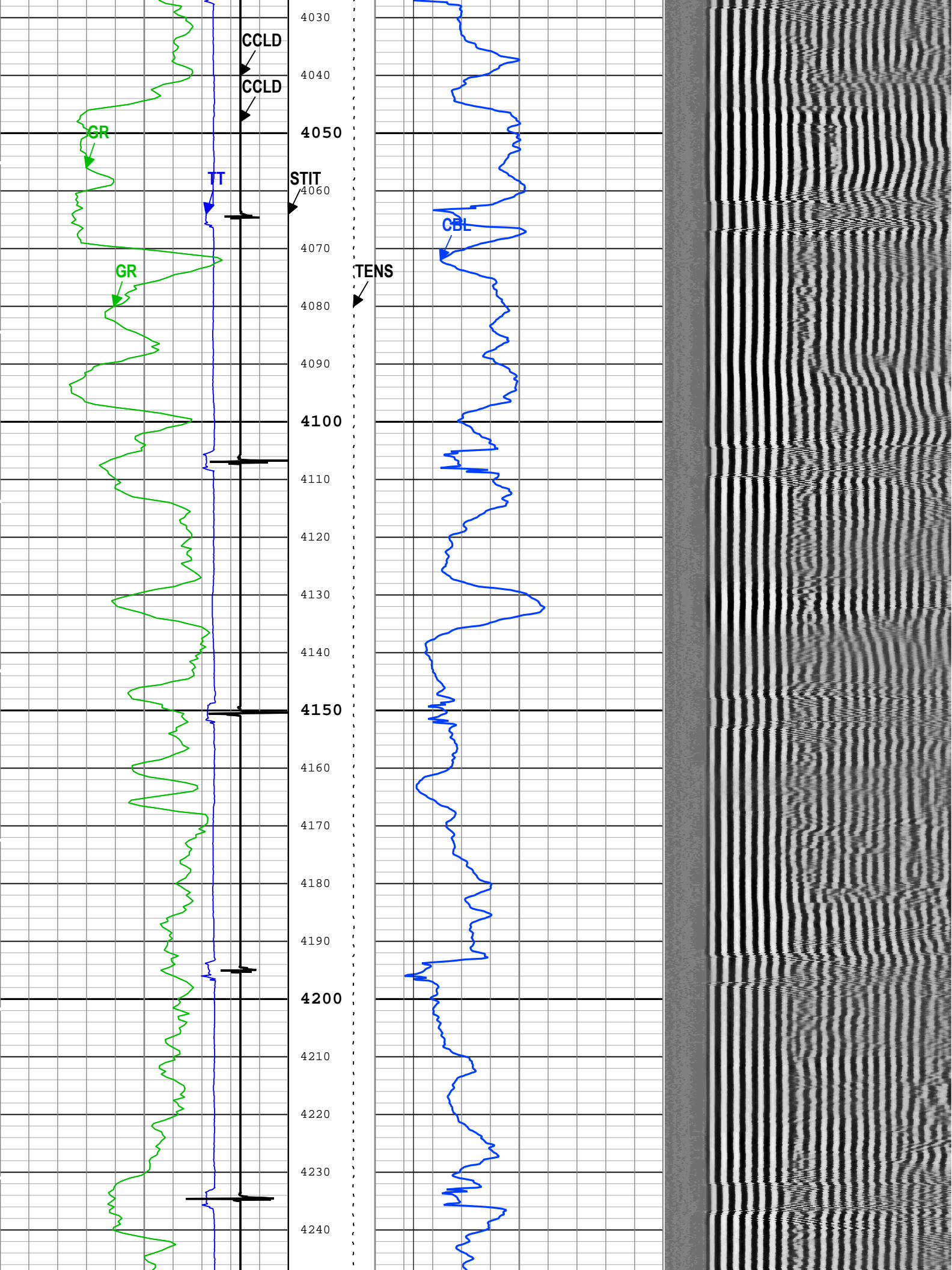



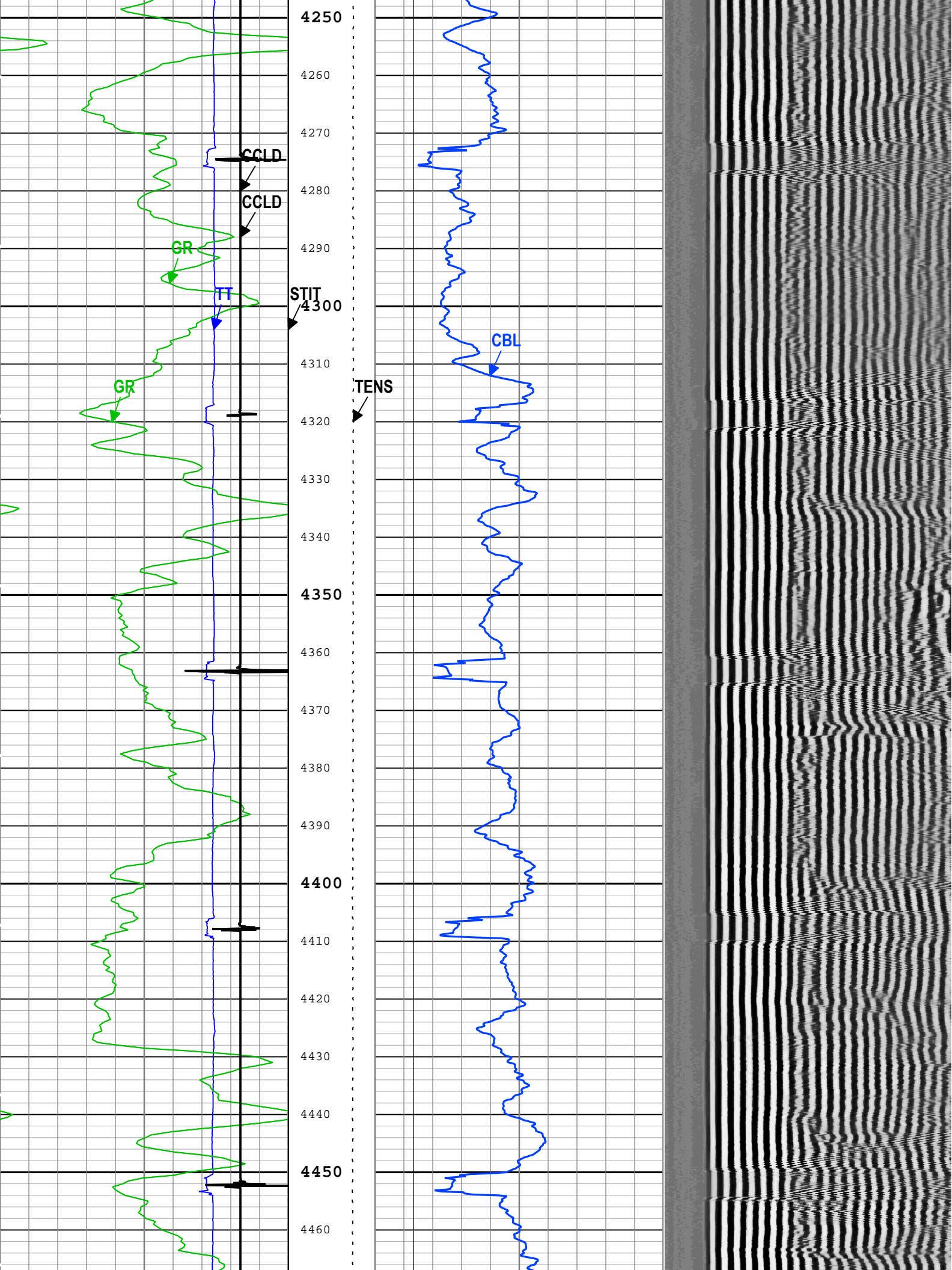

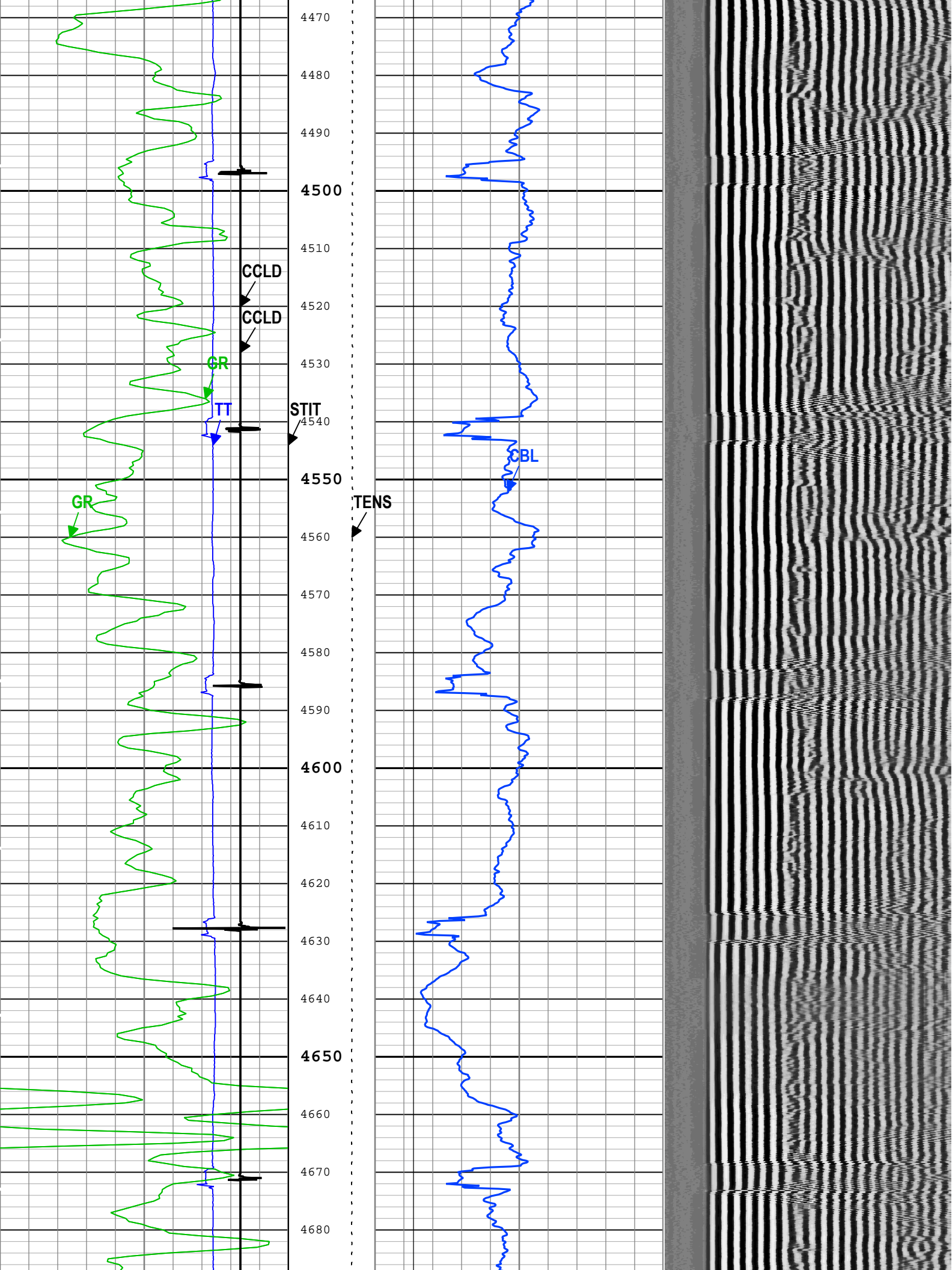



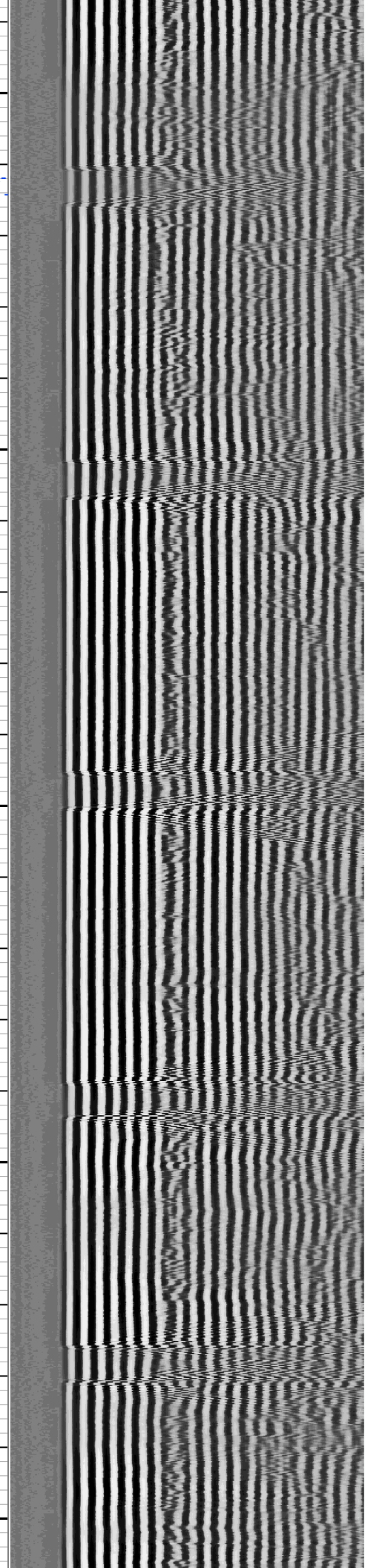
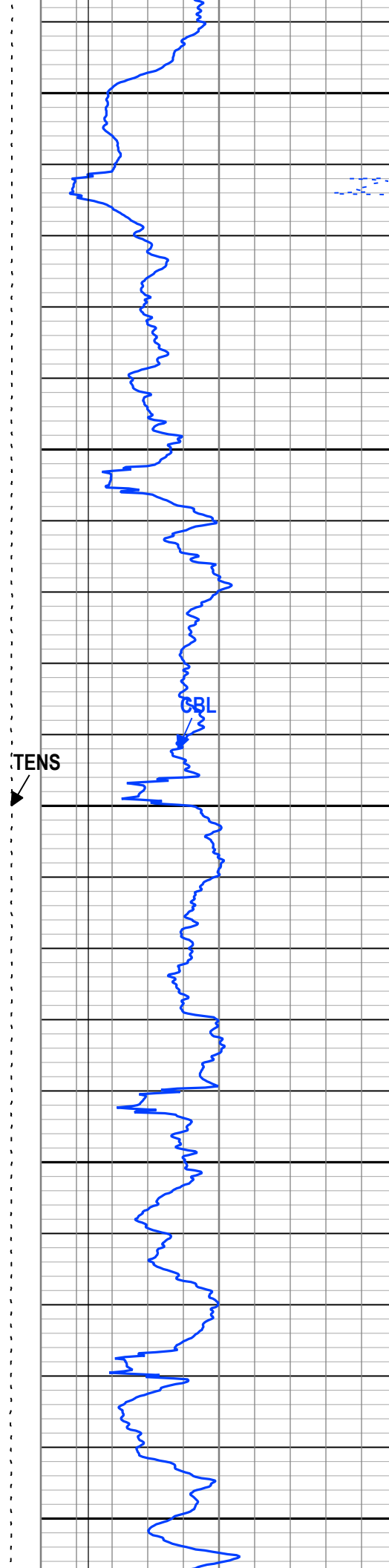
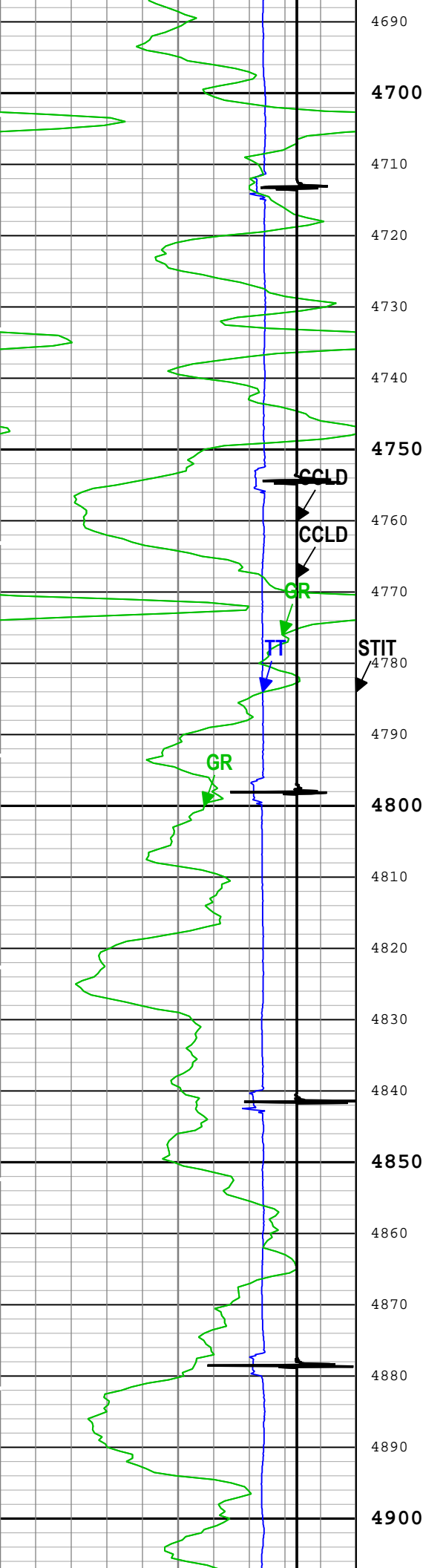

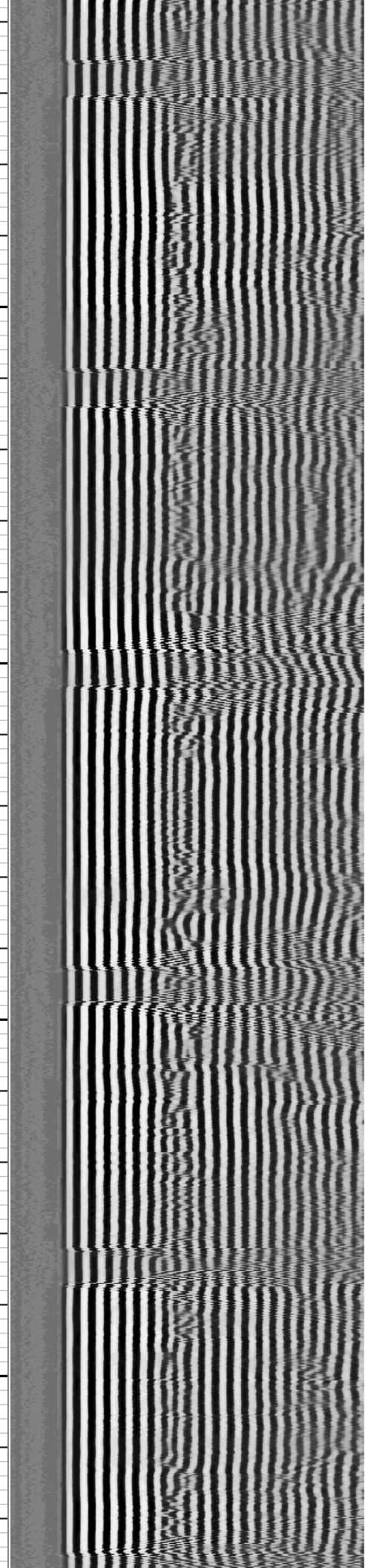
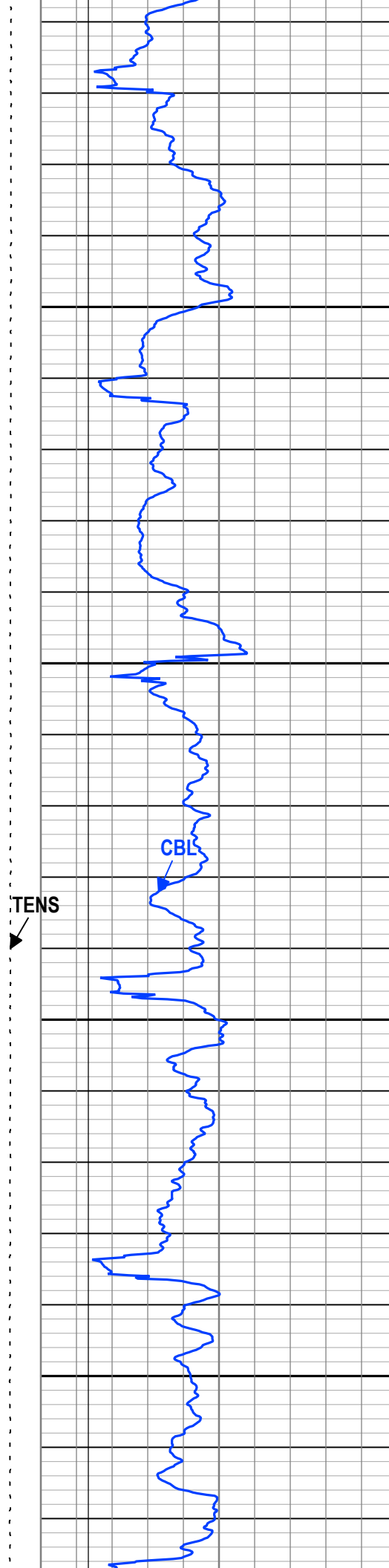
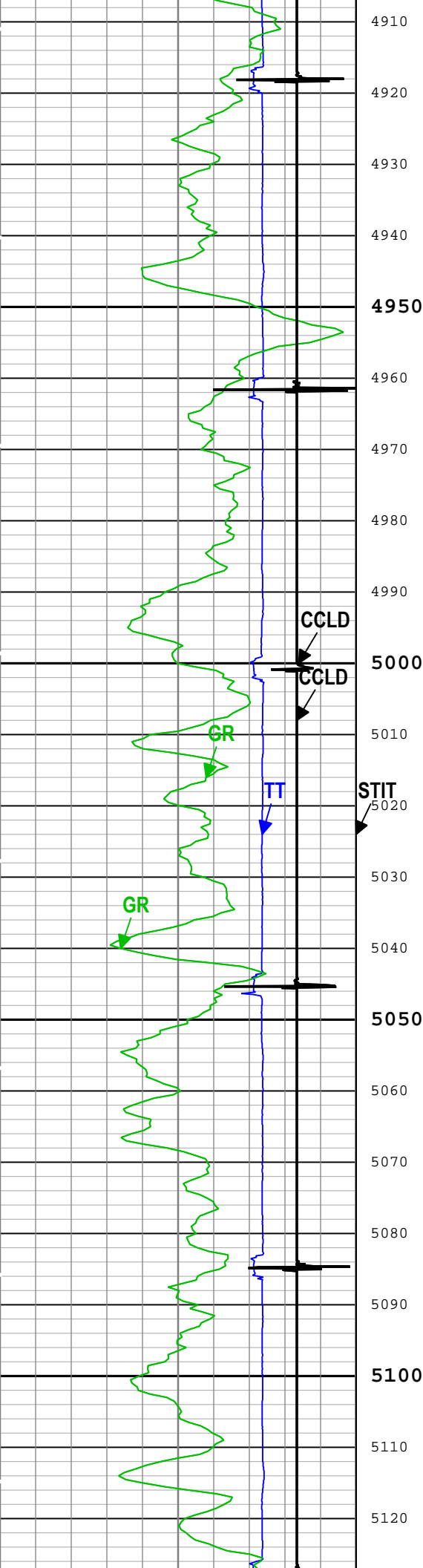





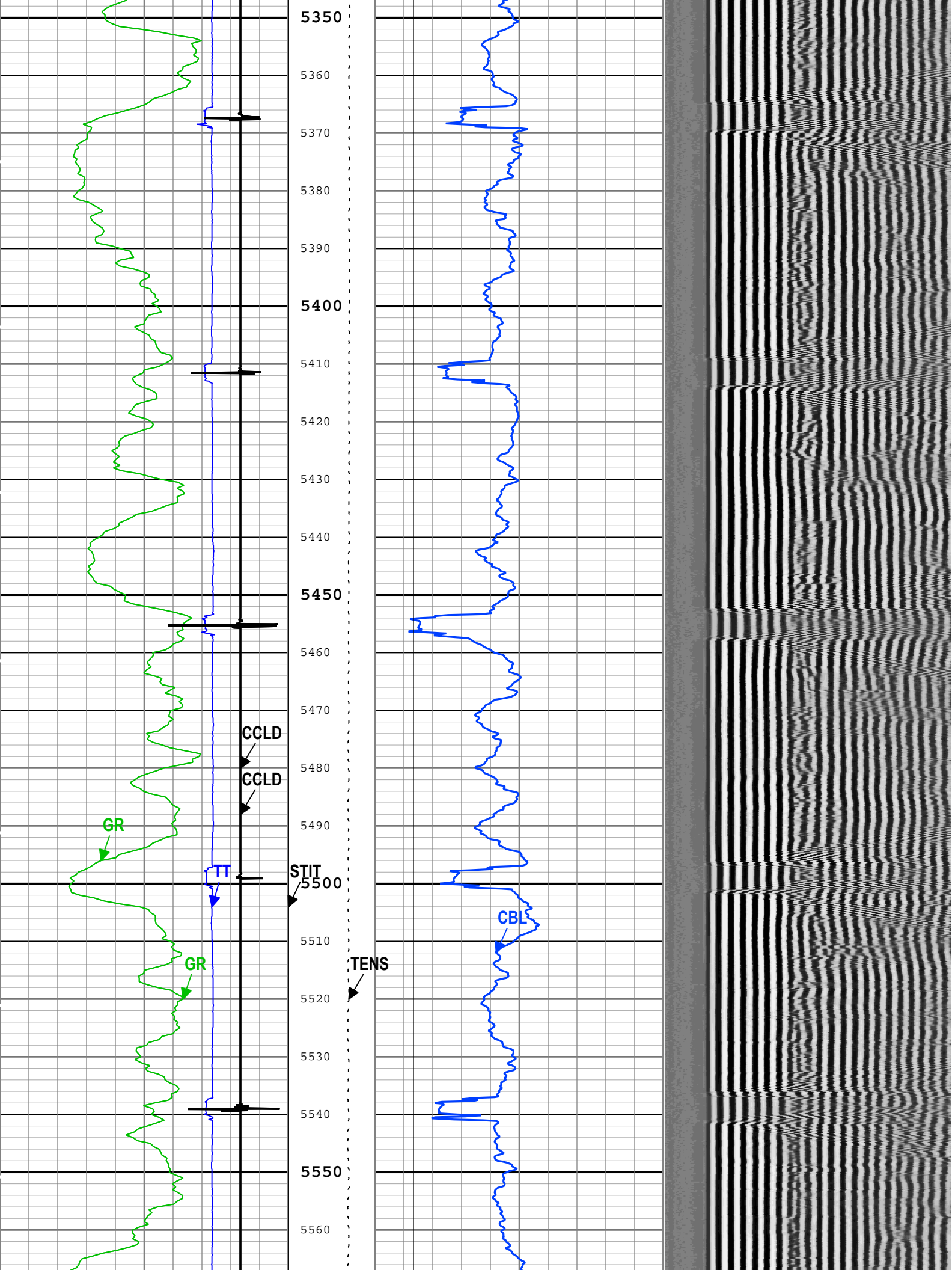



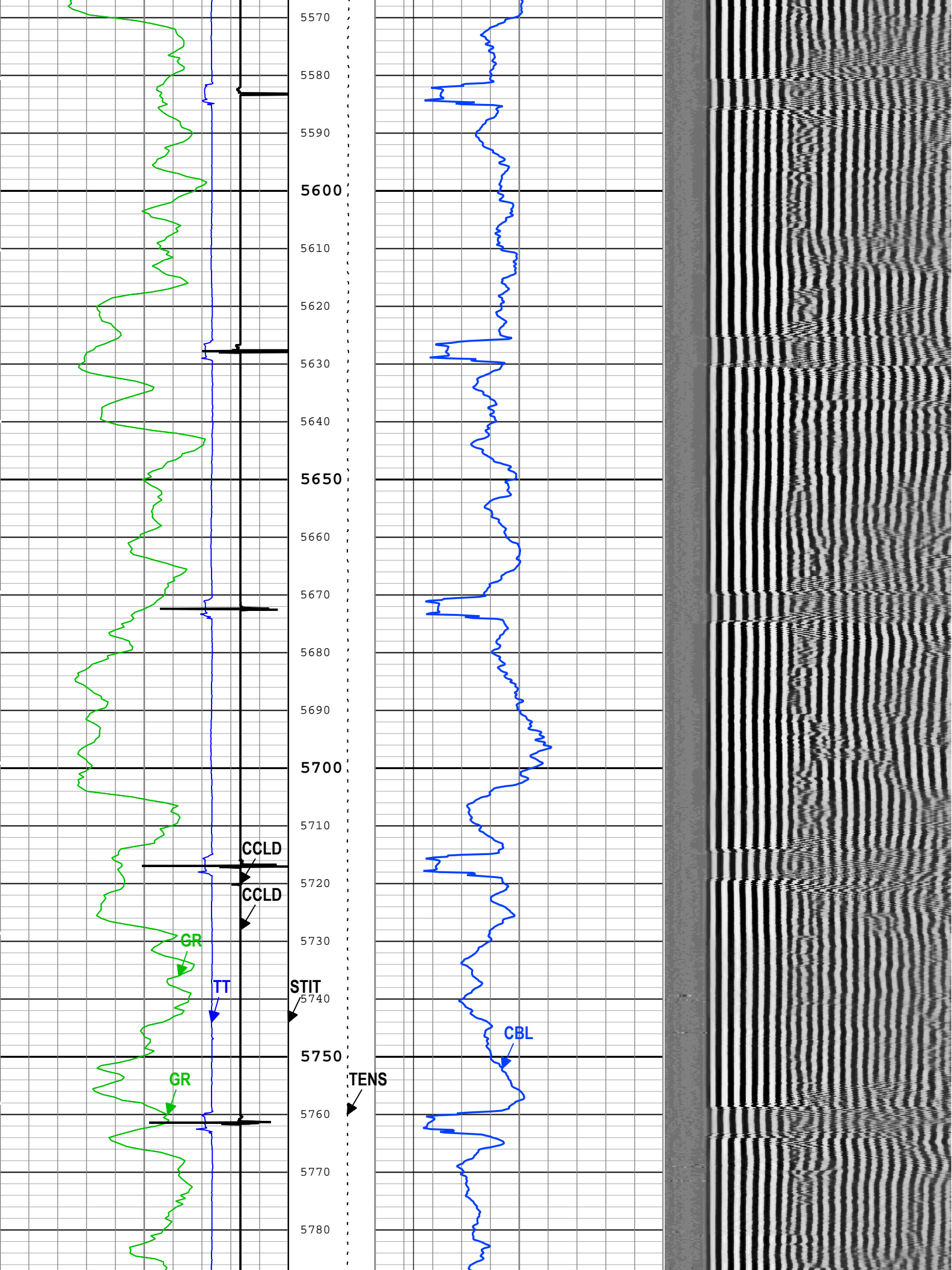

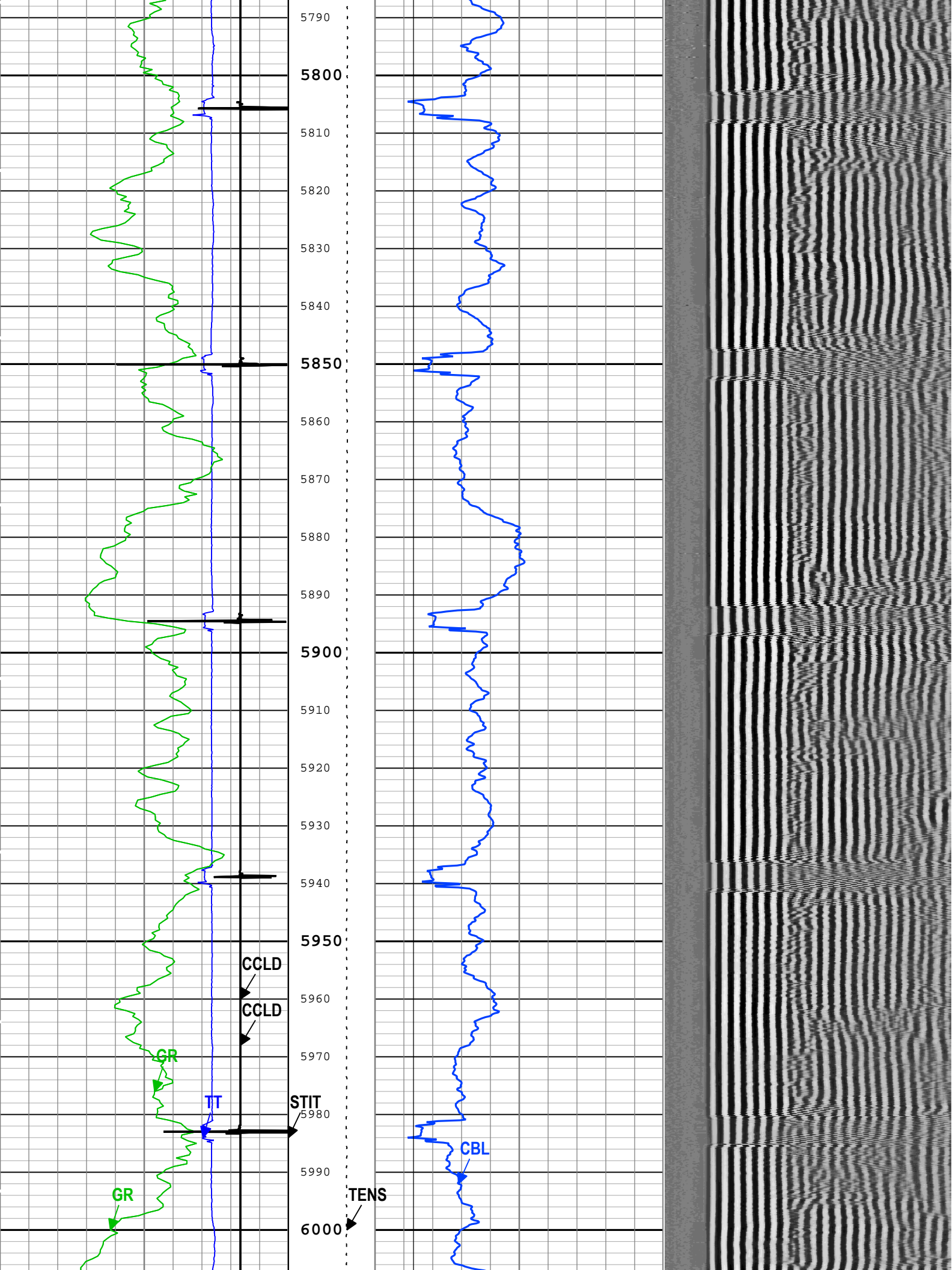



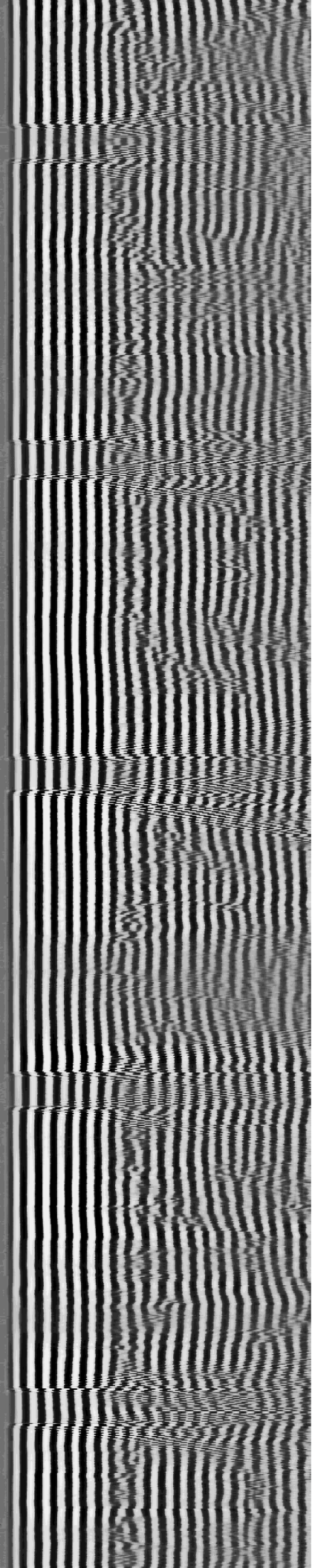
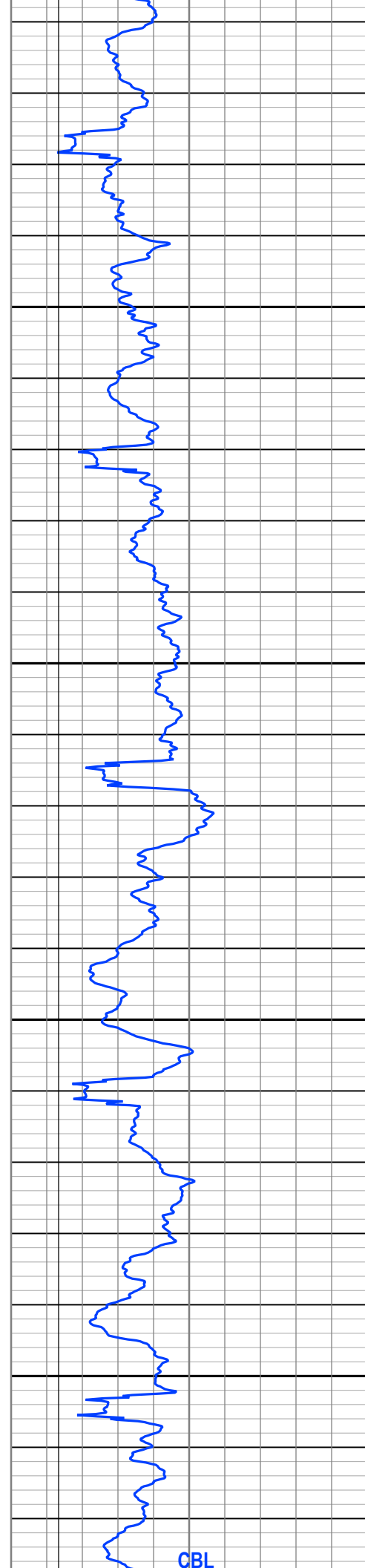
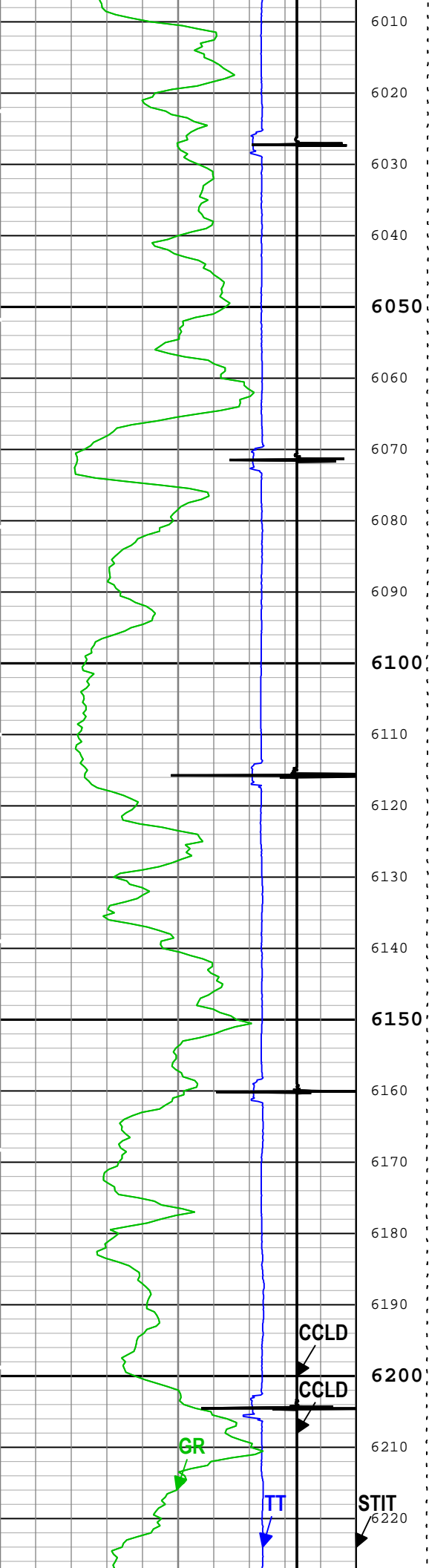

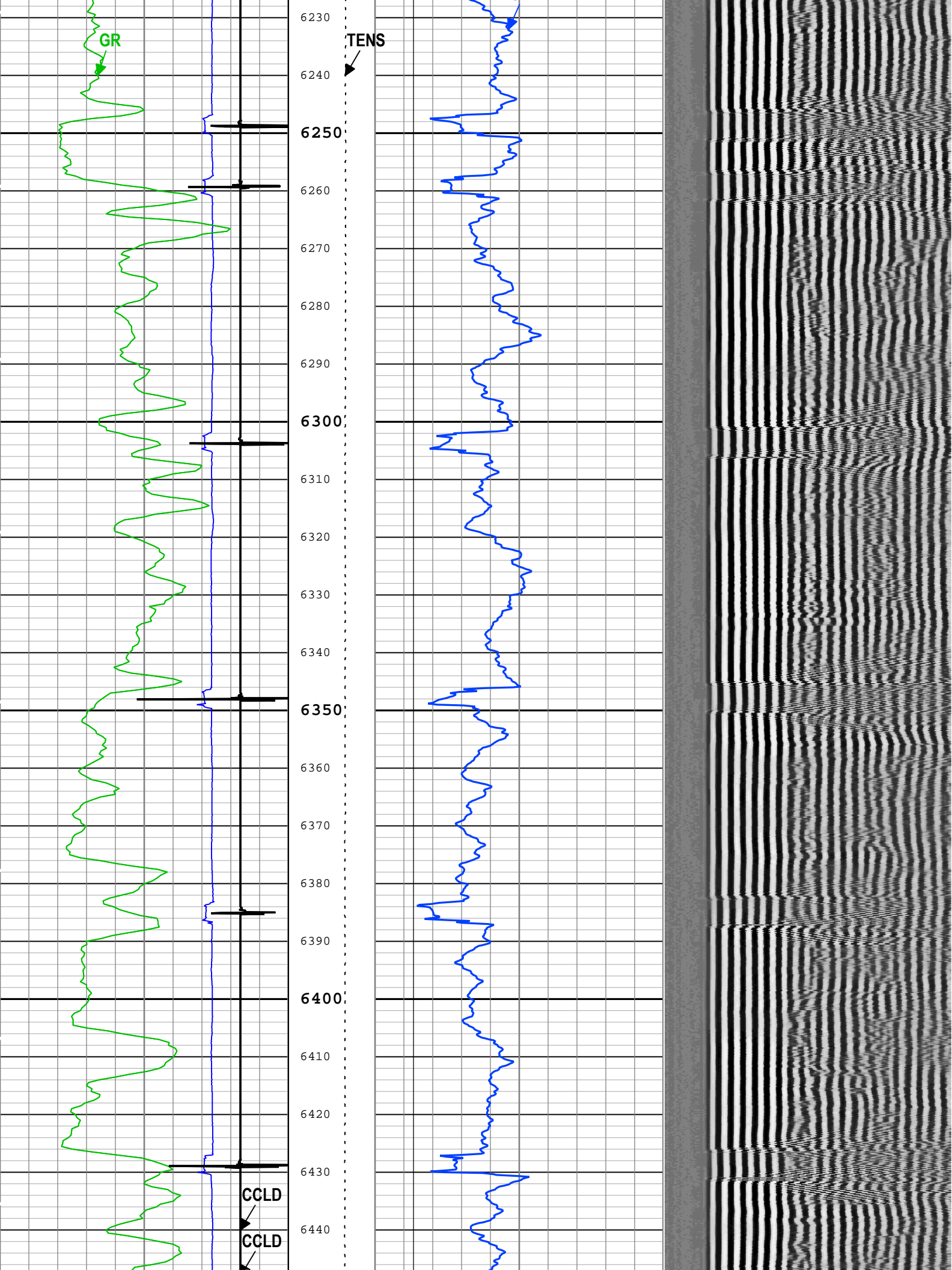



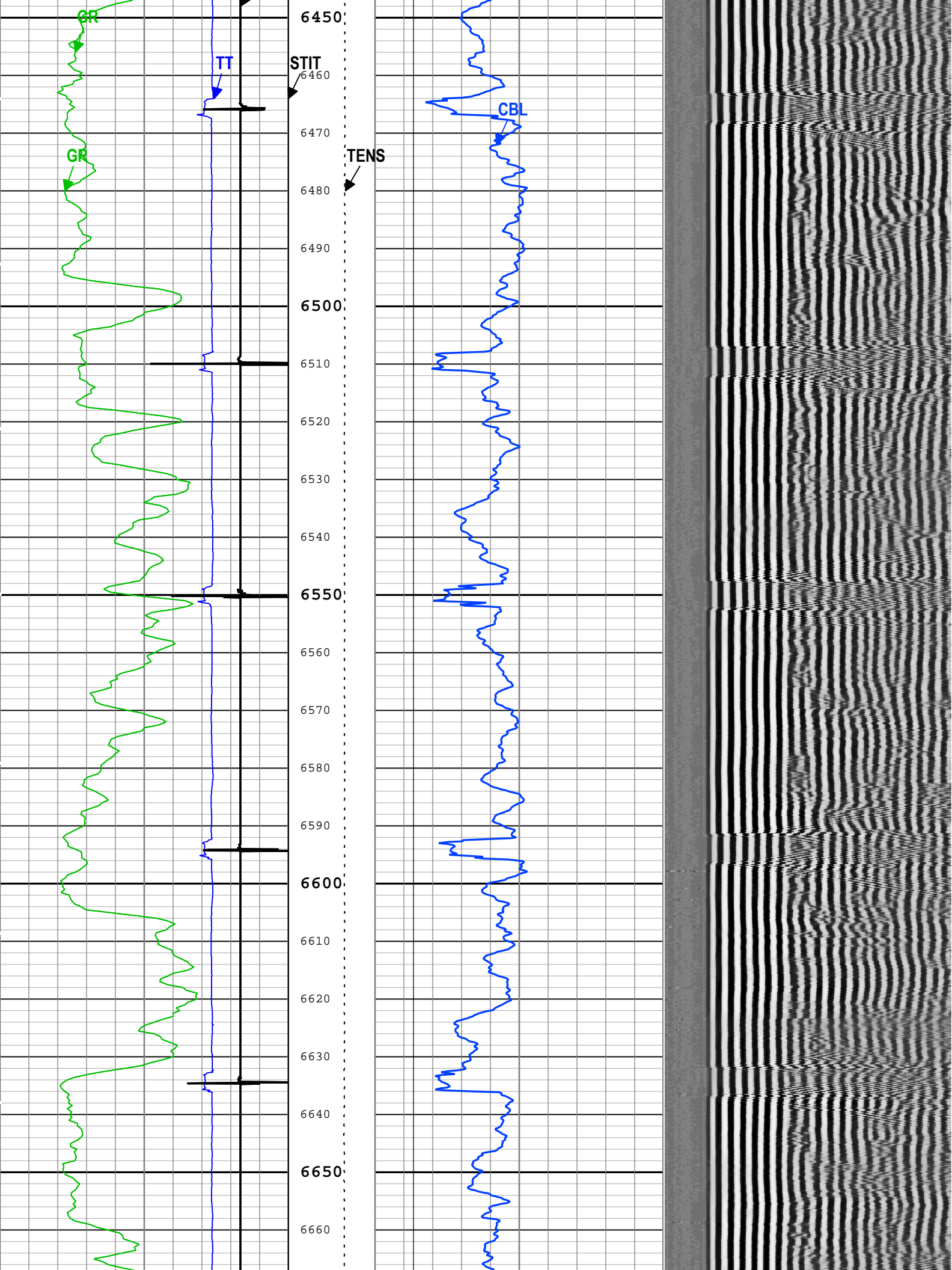

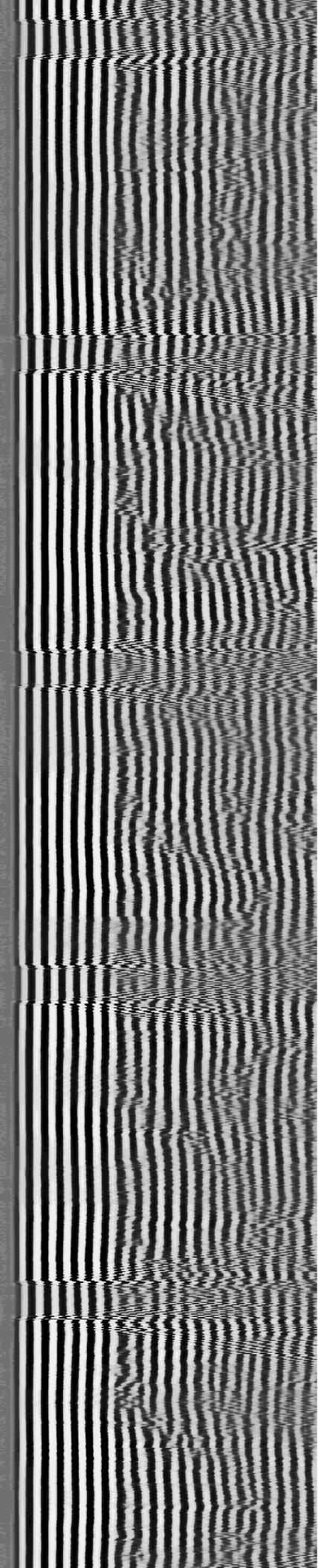
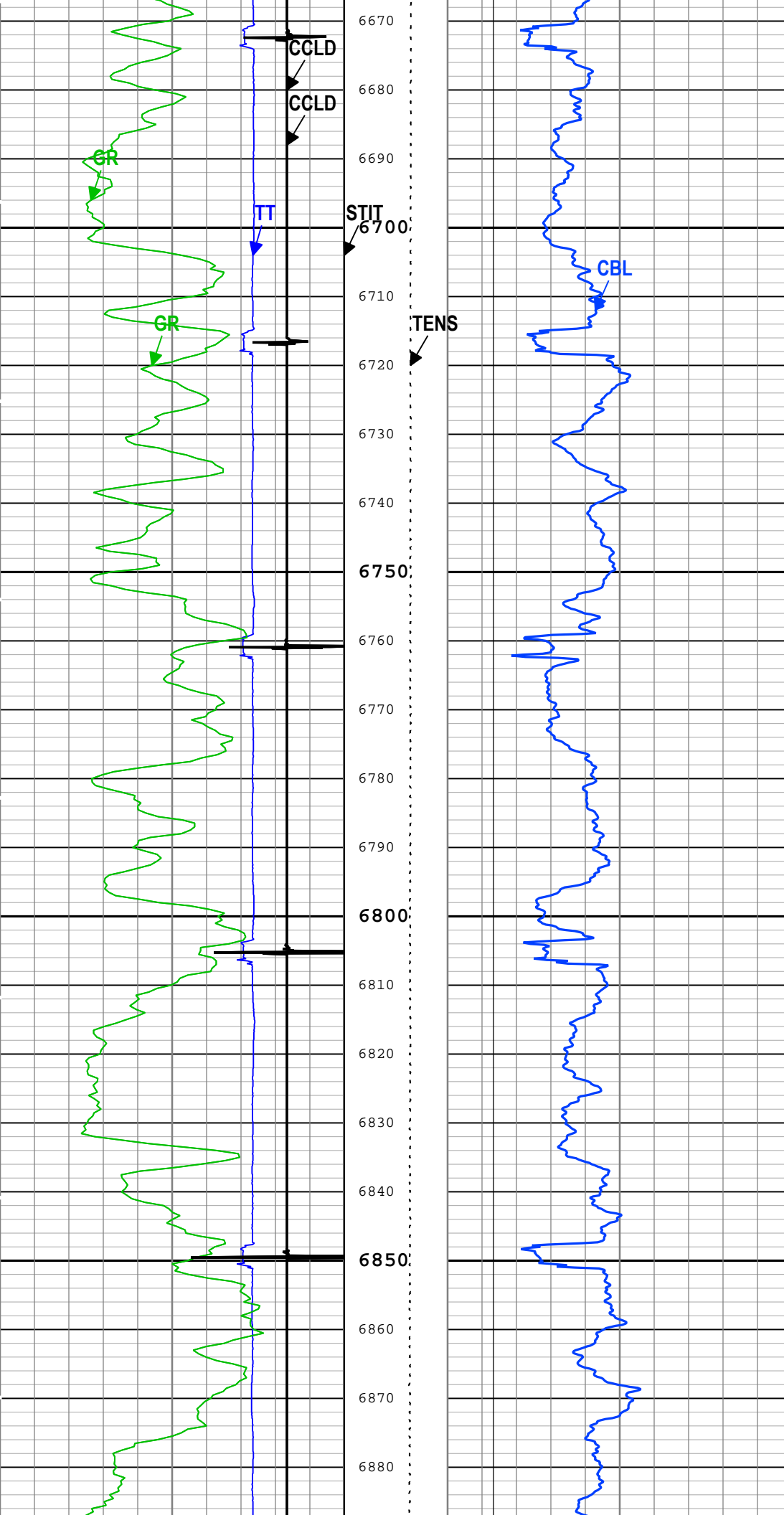



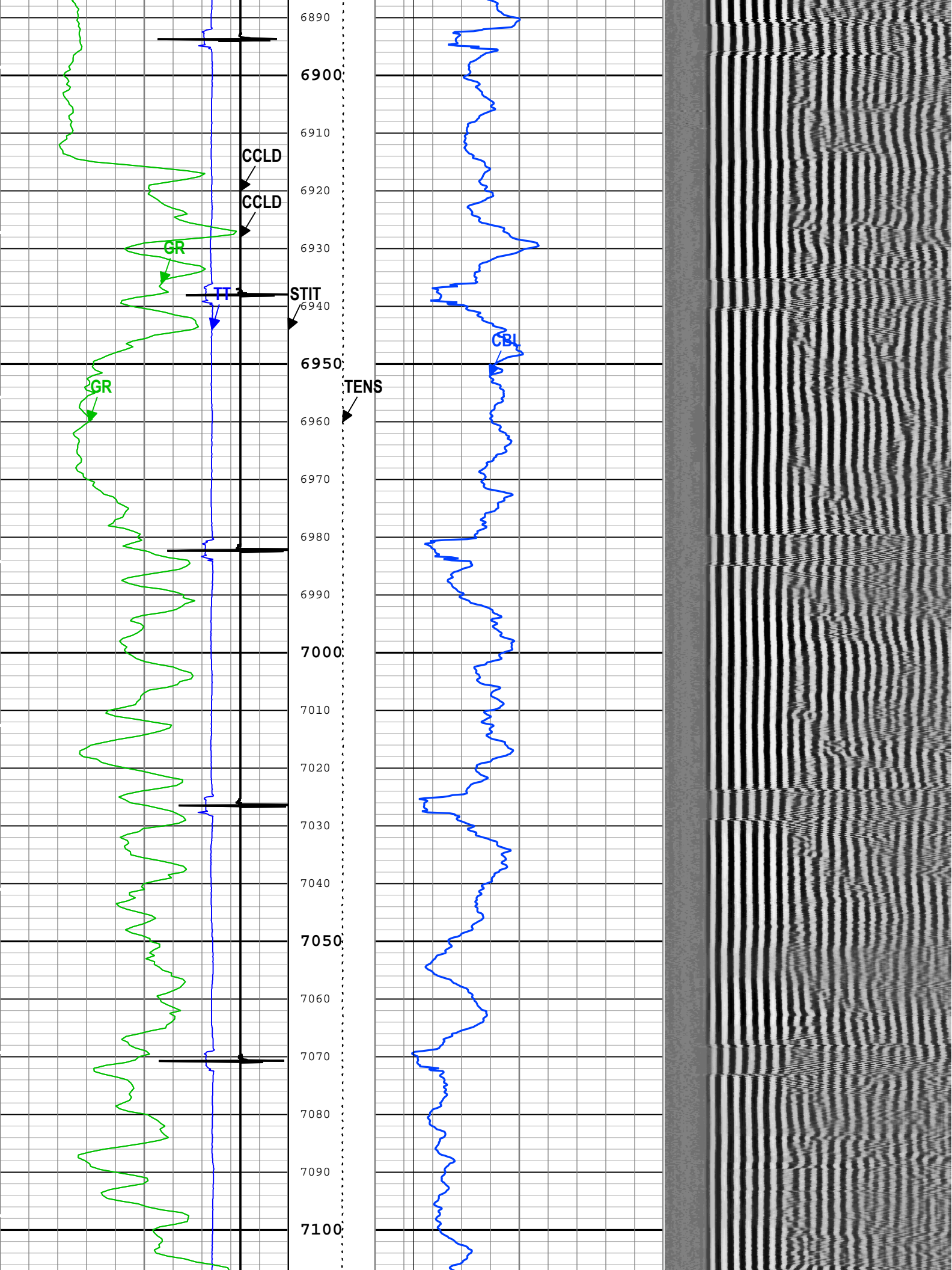

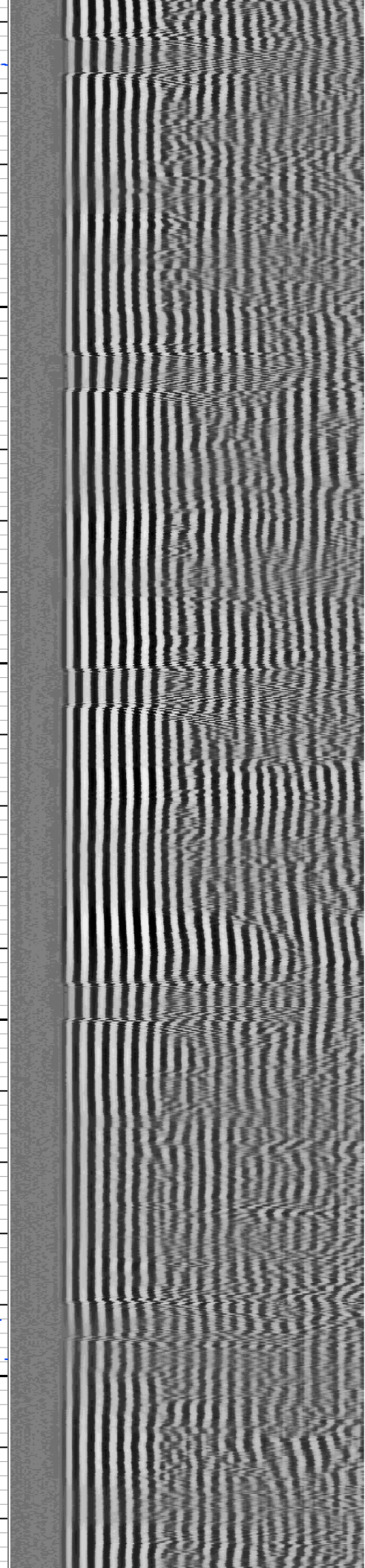
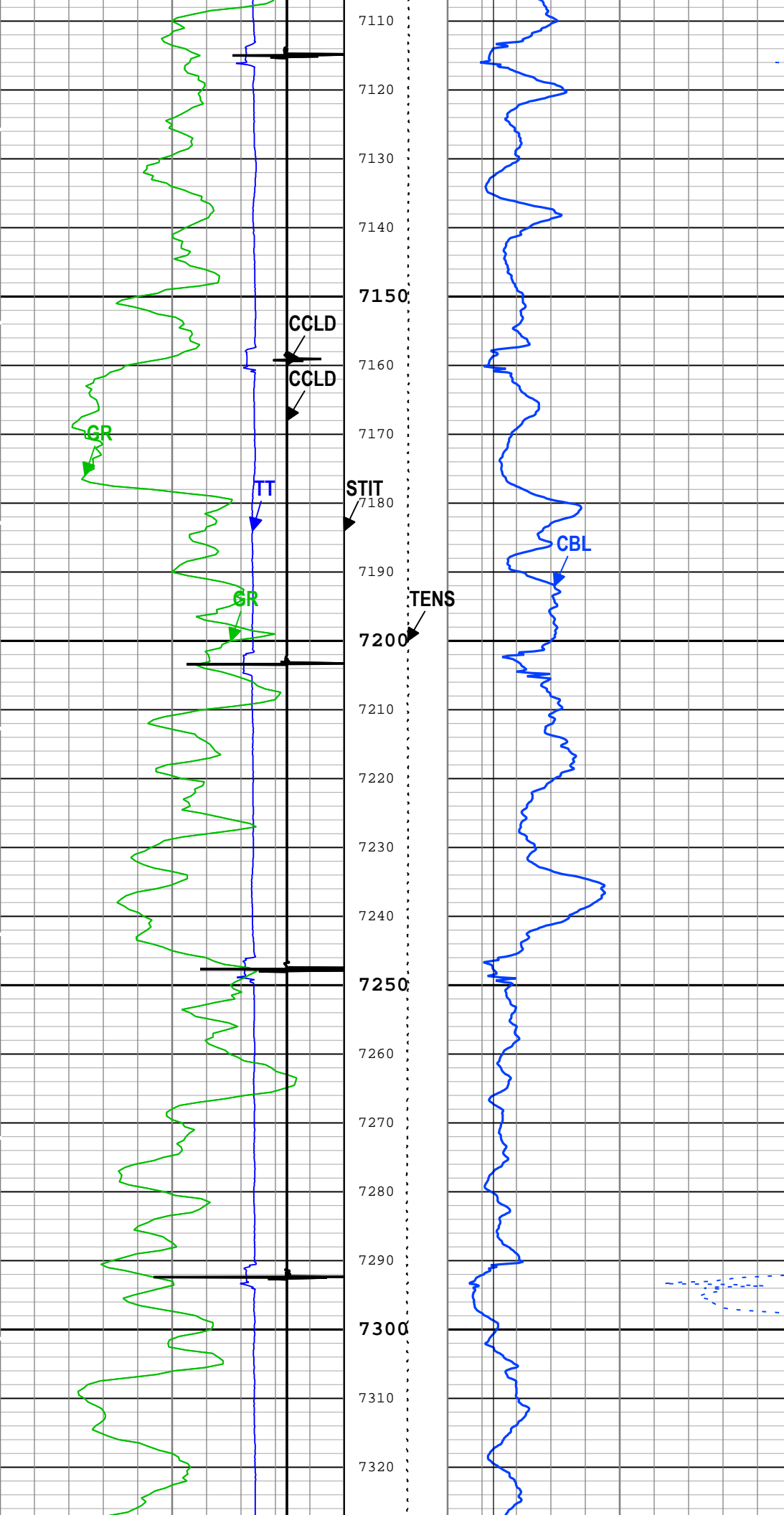

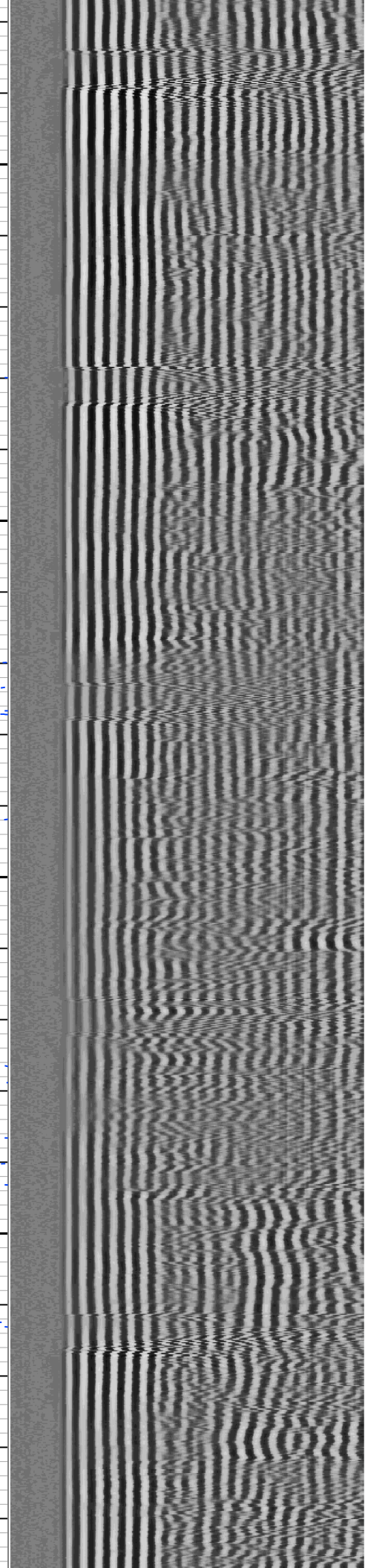
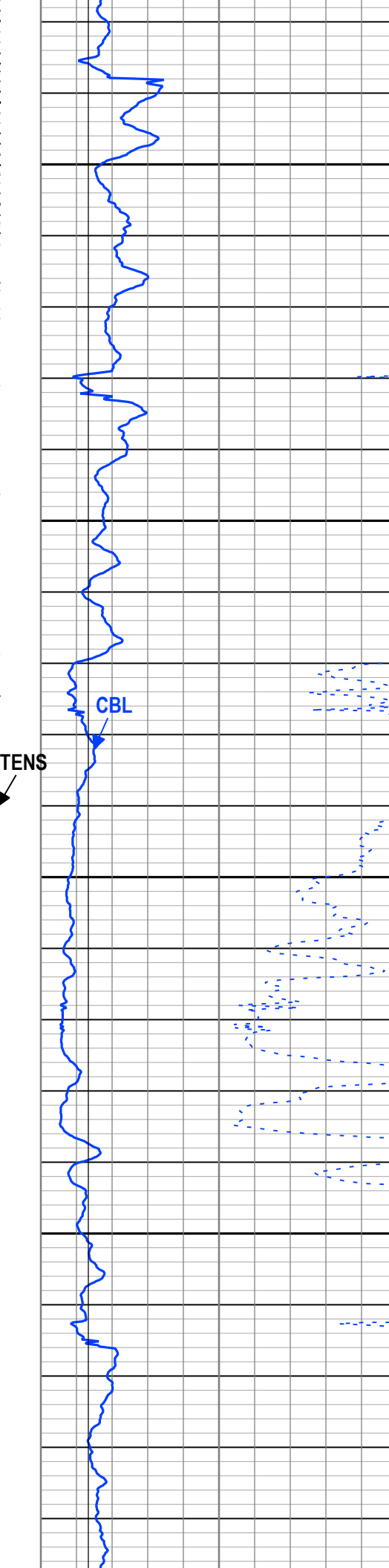
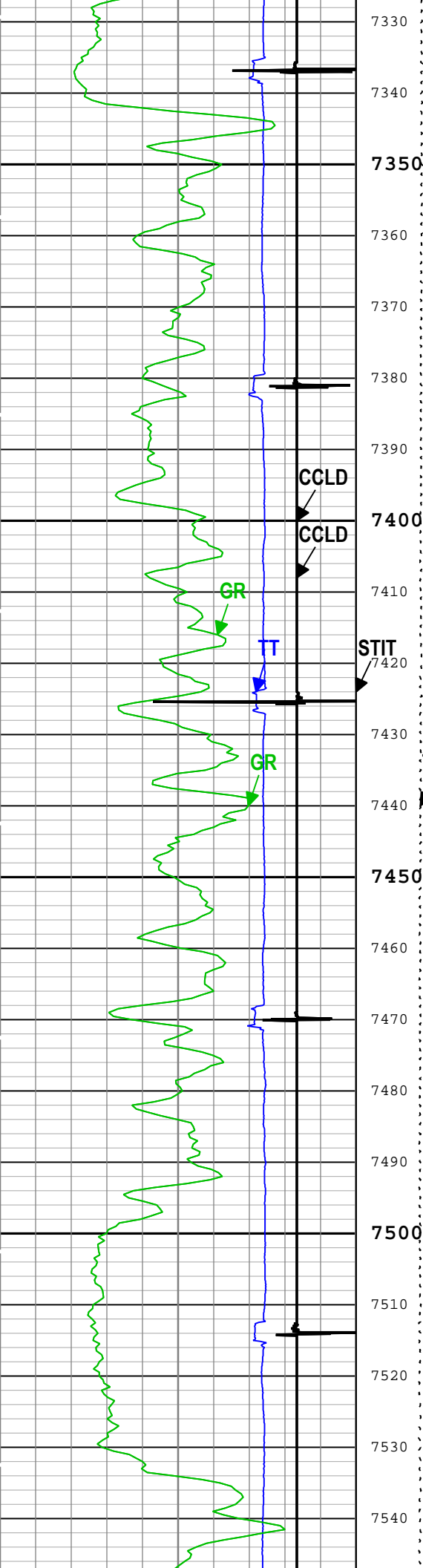



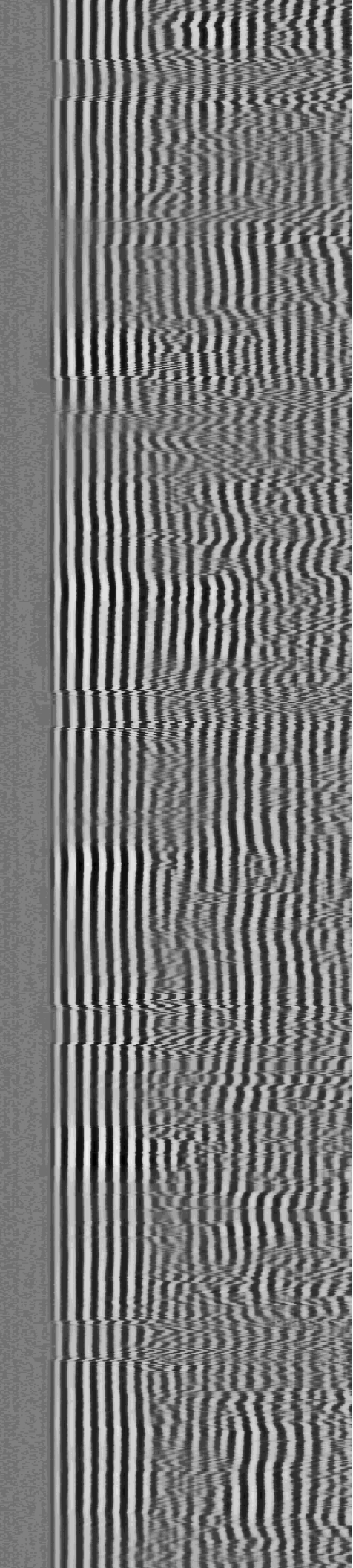
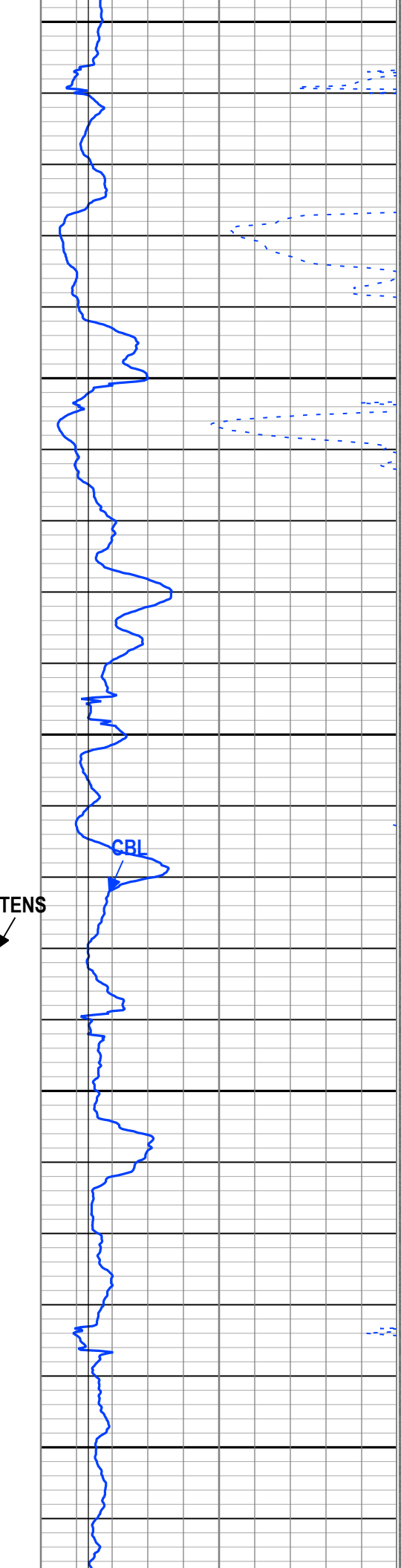
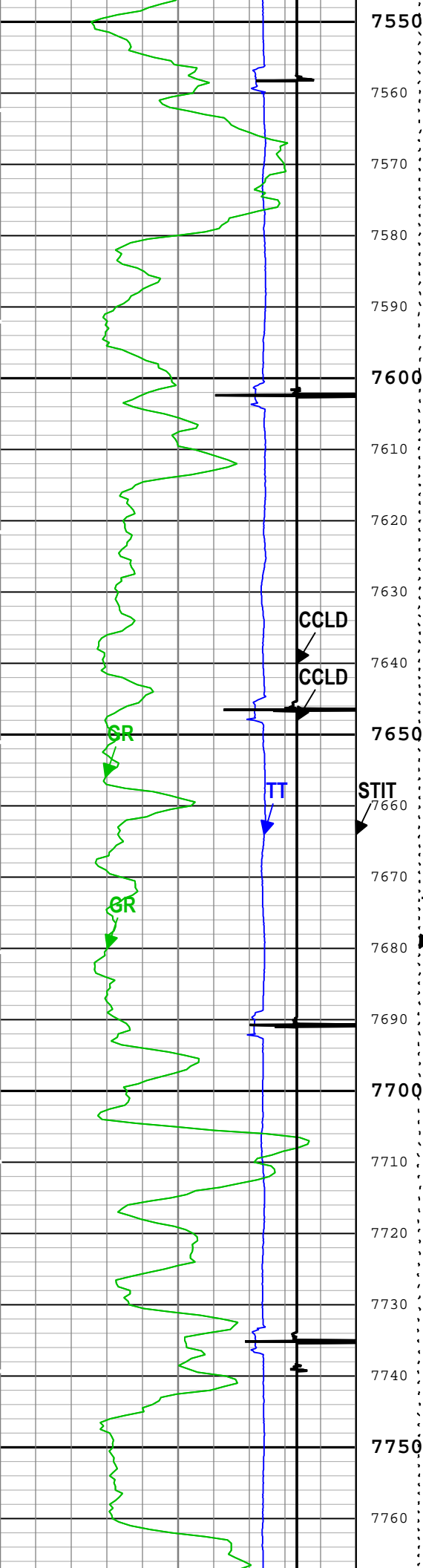



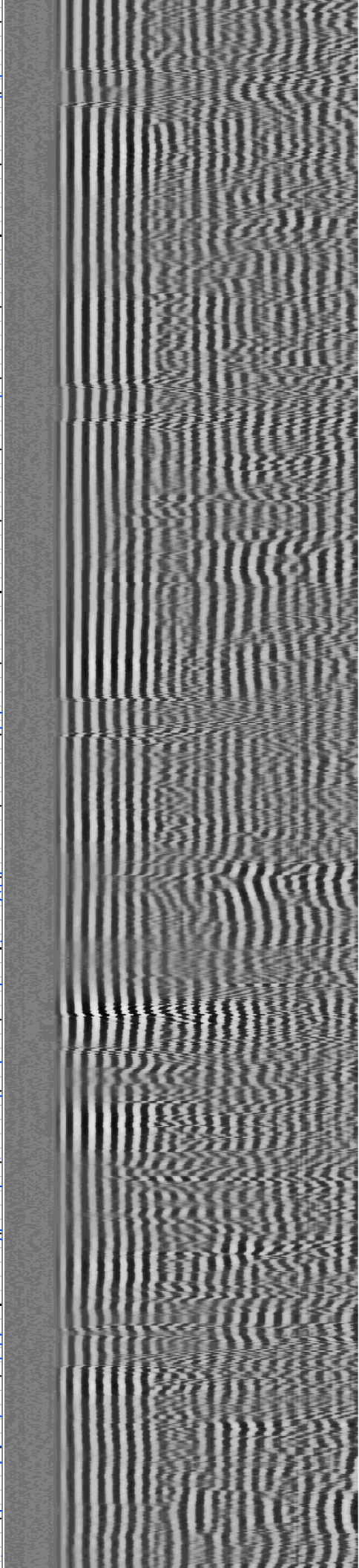
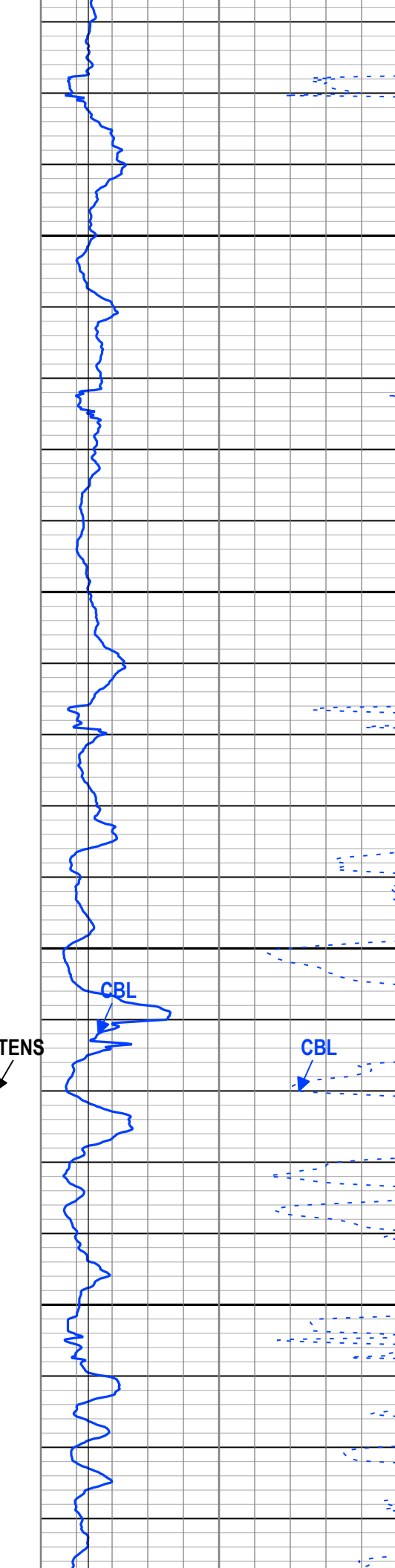
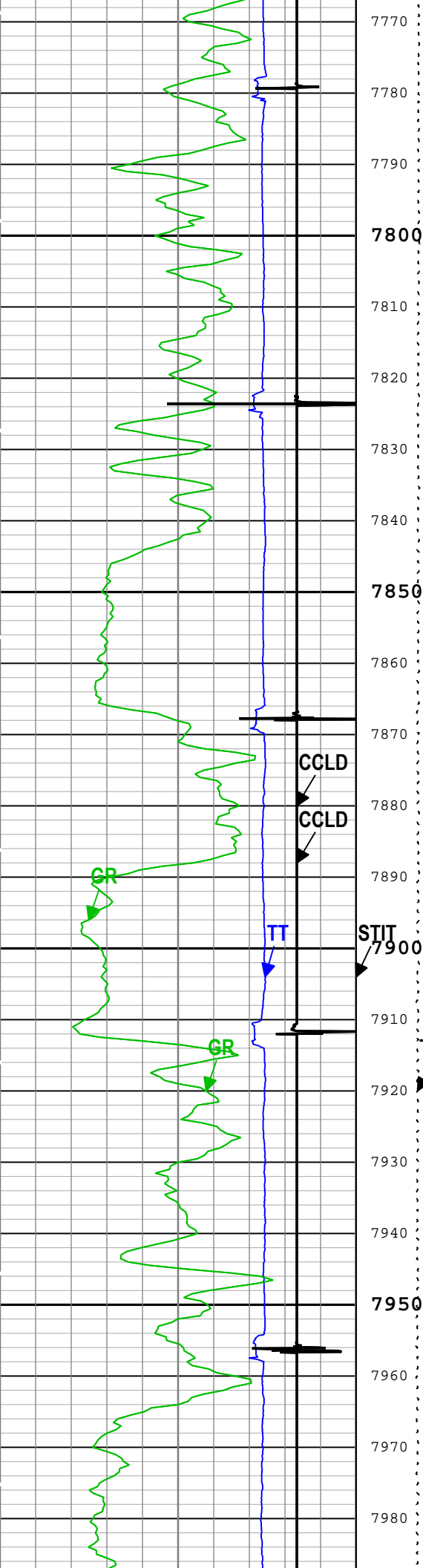

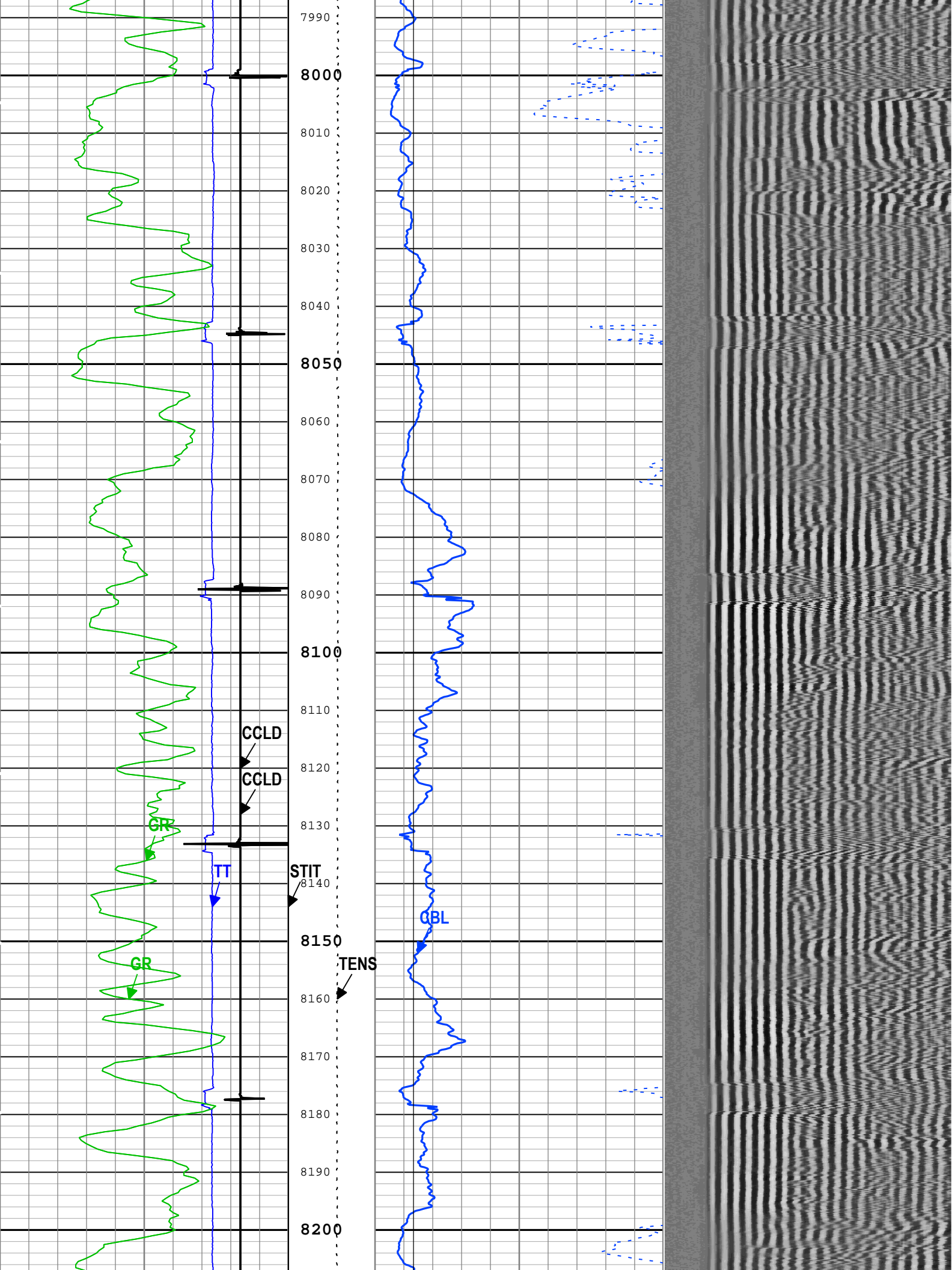

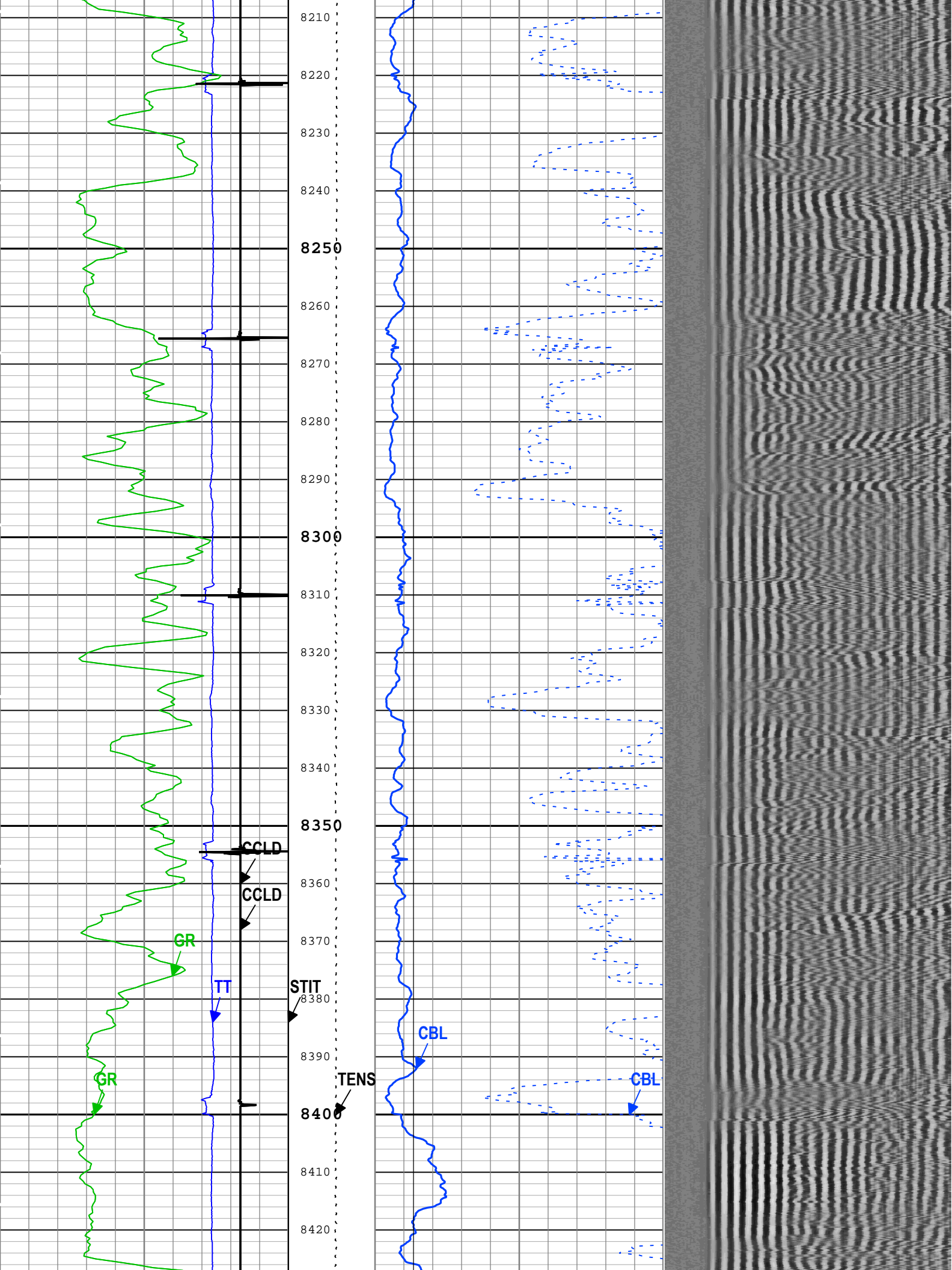



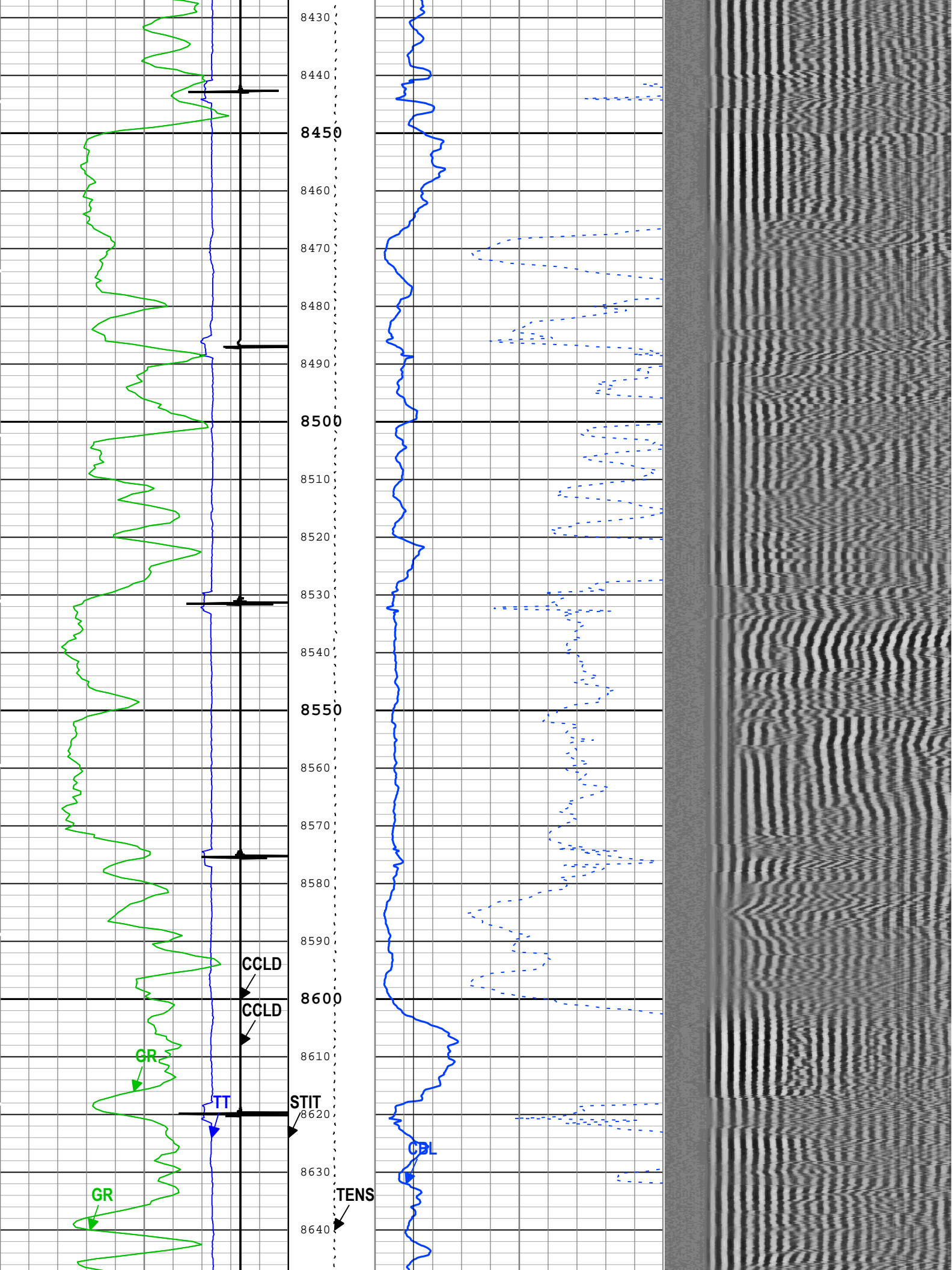

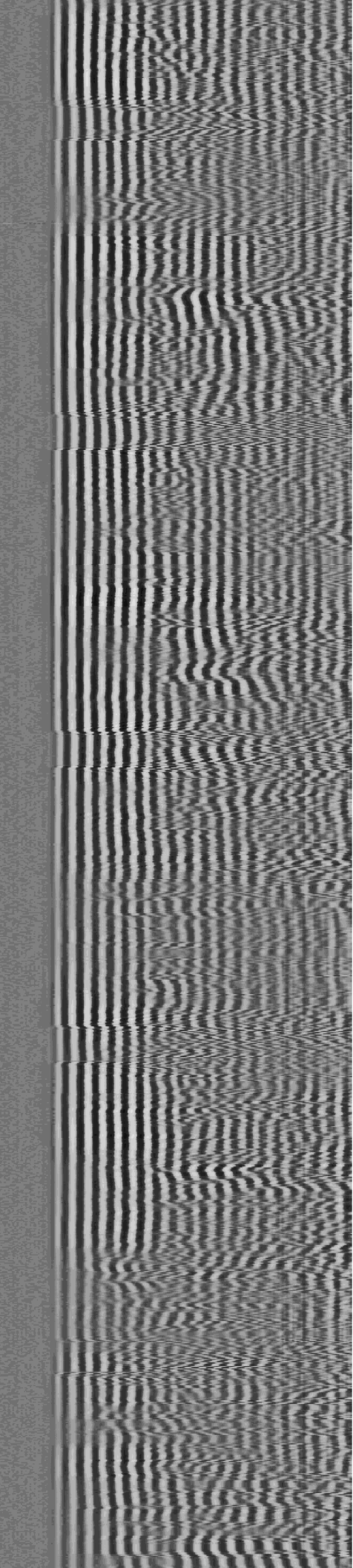
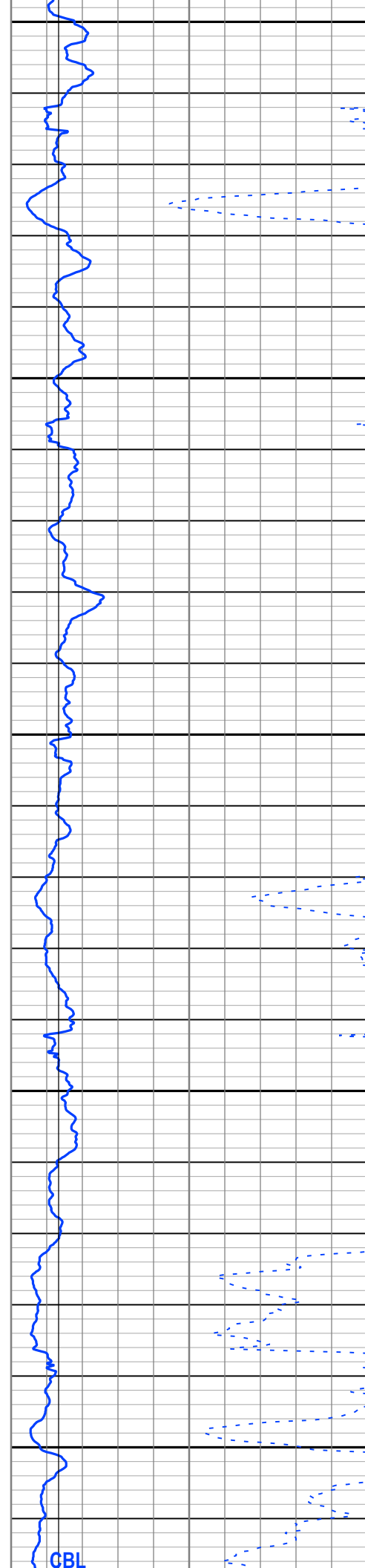
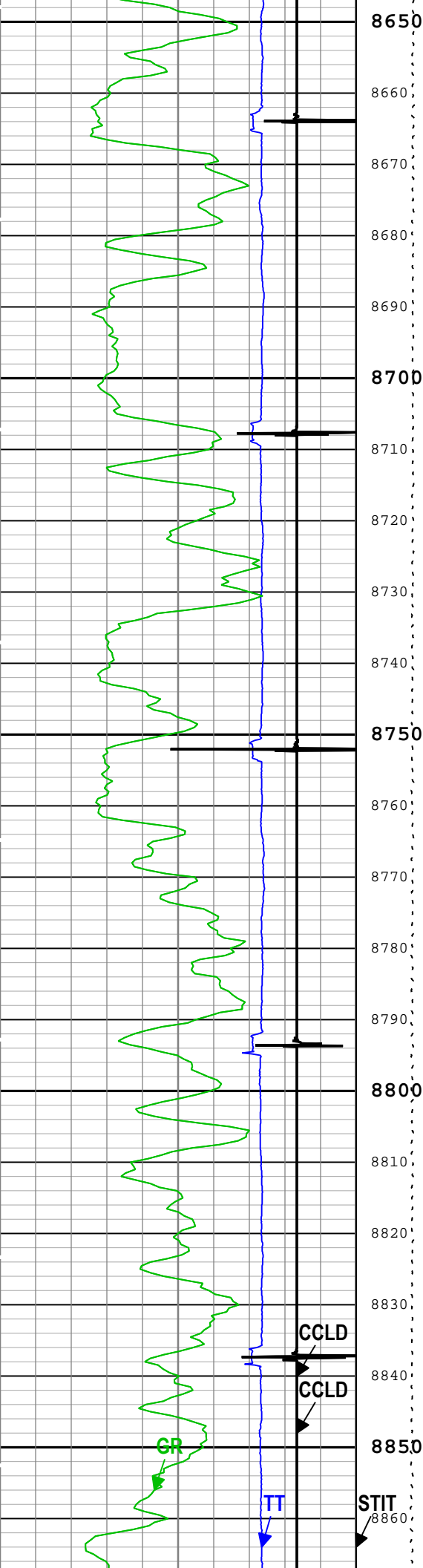

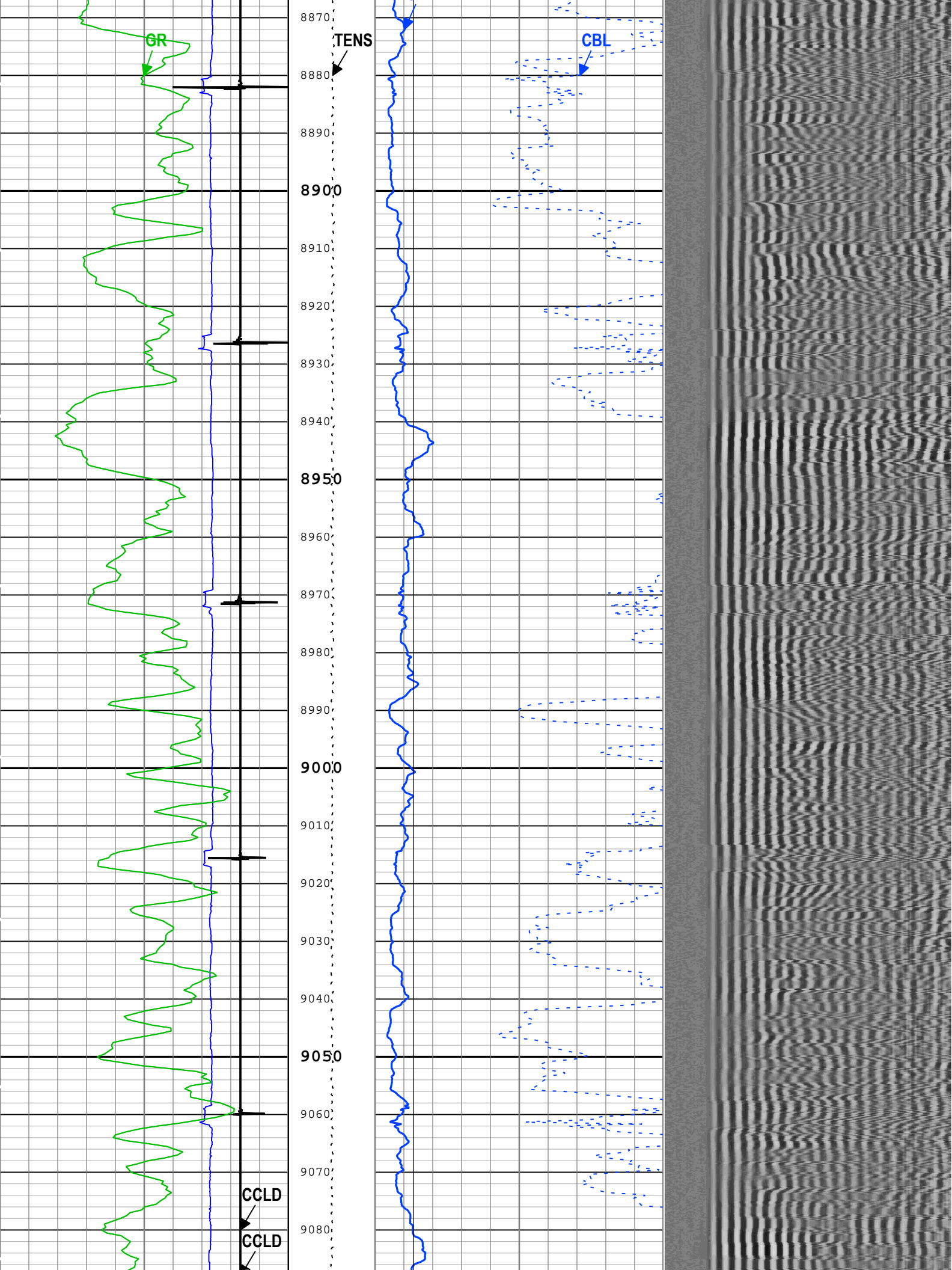



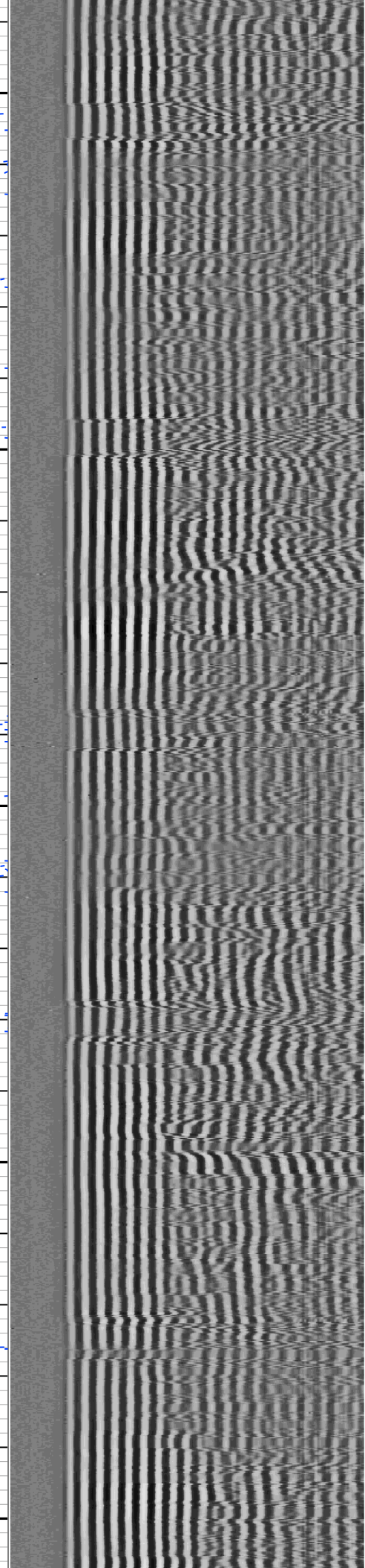
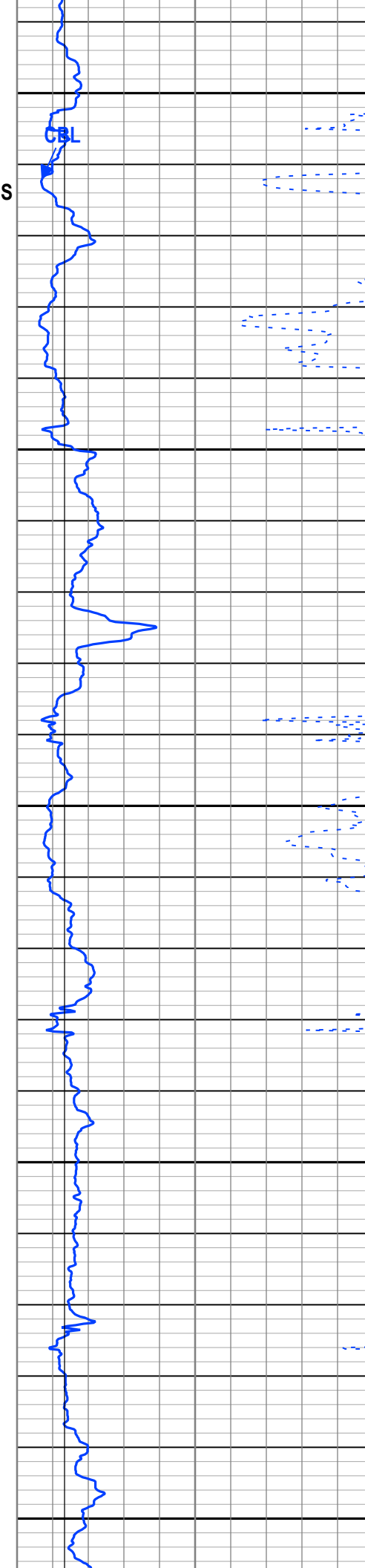
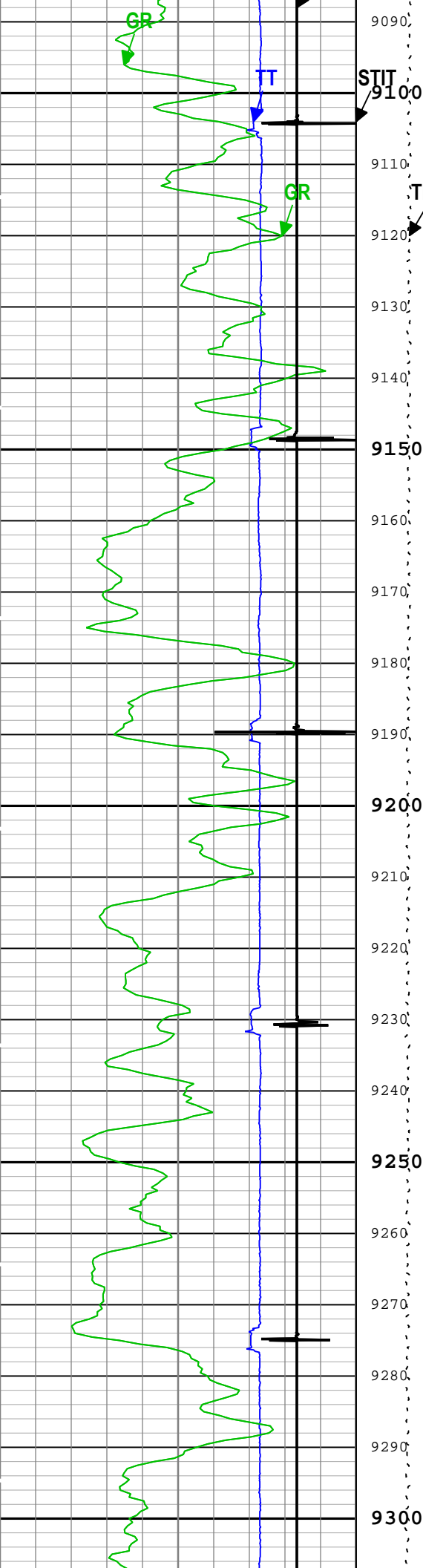

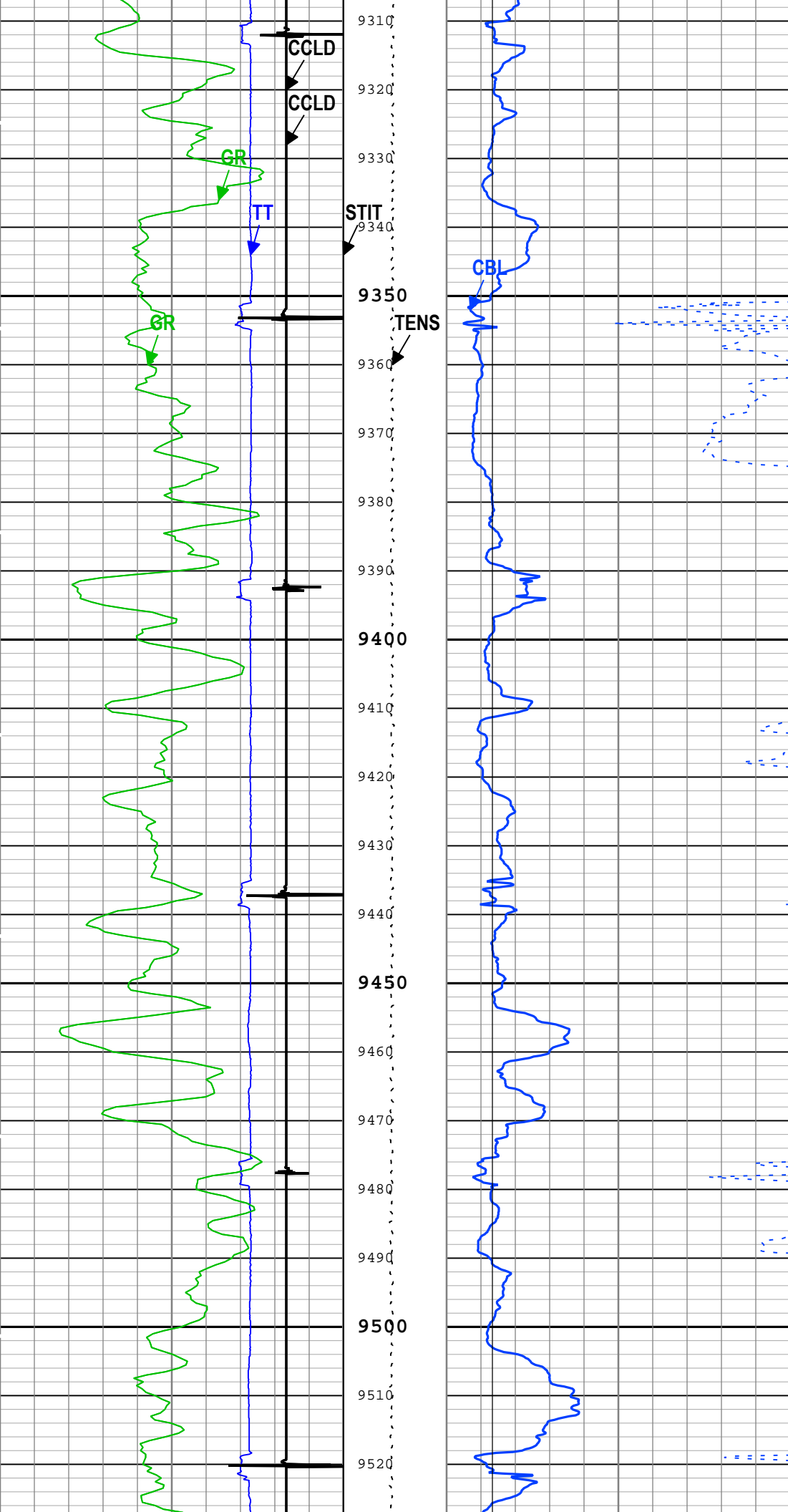



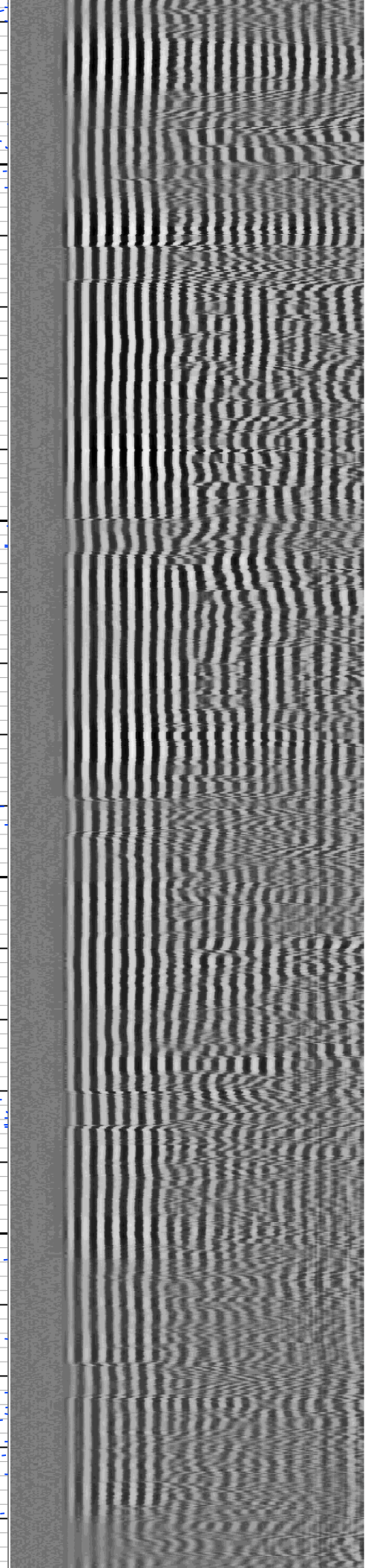
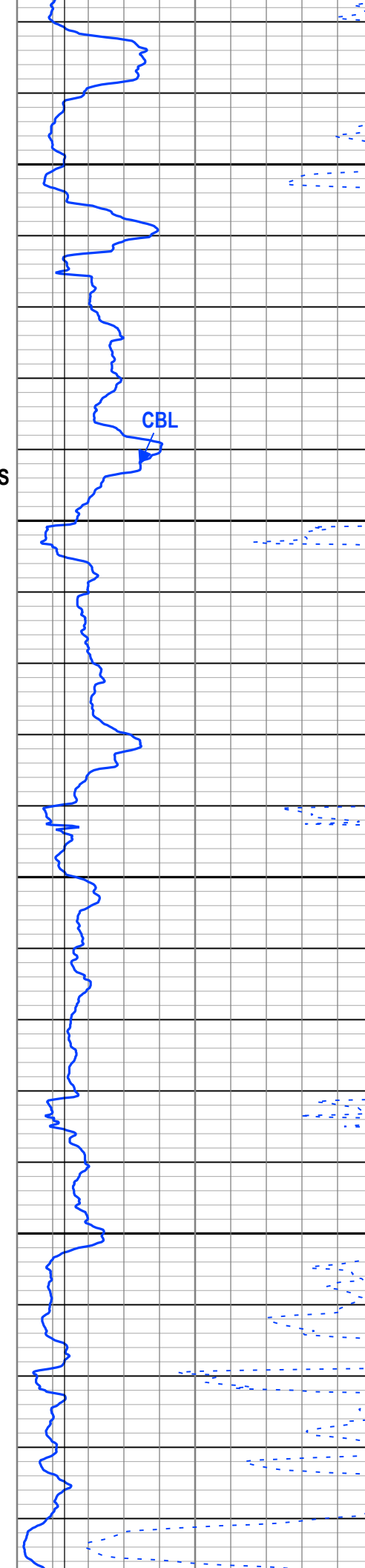
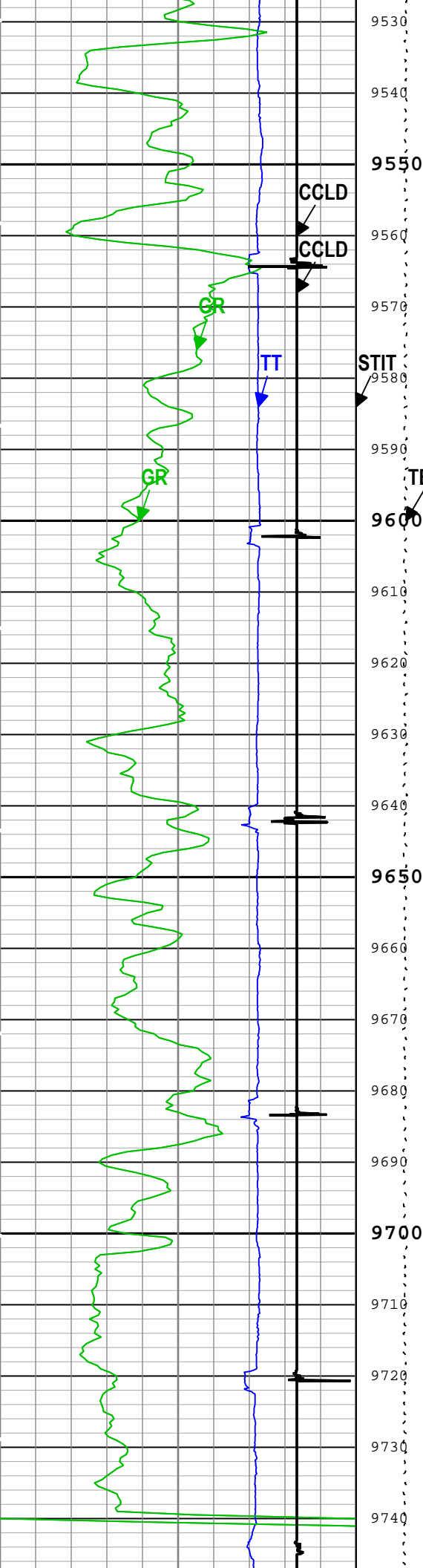

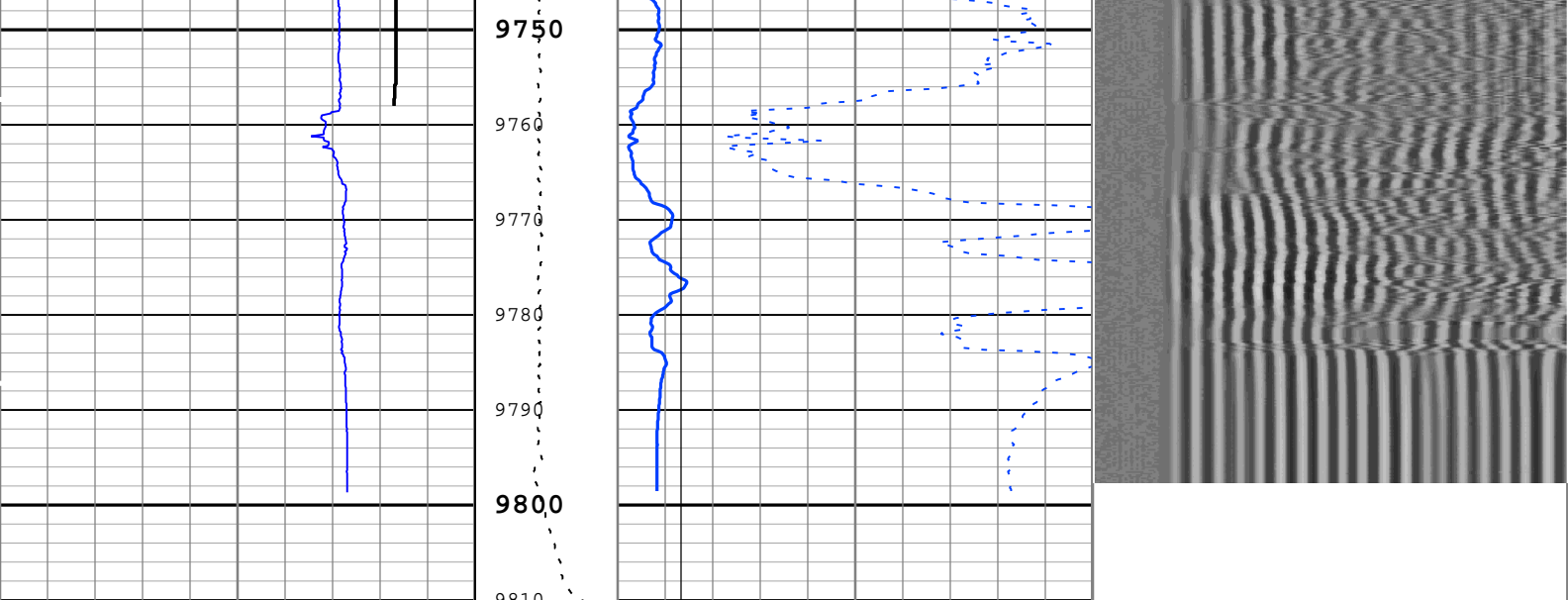

|  |  |  |   |
|--|--|--|---|
| <b>Gamma Ray (GR) PSTP-B</b><br>0 gAPI 150                 | <b>Cable Tension (TENS)</b><br>3000 lbf 0            | <b>CBL Amplitude (CBL) SCMT-HC</b><br>0 mV 10  | <b>Min</b> <b>Amplitude</b> <b>Max</b>                  |
| <b>Transit Time for CBL (TT) SCMT-HC</b><br>400 us 200     | <b>Stuck Tool Indicator, Total (STIT)</b><br>0 ft 50 | <b>CBL Amplitude (CBL) SCMT-HC</b><br>0 mV 100 | <b>VDL VariableDensity (VDL) SCMT-HC</b><br>200 us 1200 |
| <b>Gamma Ray (GR) PSTP-B</b><br>0 gAPI 150                 | <b>Good Bond (GOBO)</b><br>0 mV 10                   |  |   |
| <b>CCL Discriminated Amplitude (CCLD) PSTP-B</b><br>-5 V 1 | <b>GoodBond From CBL to GOBO</b>                     |  |   |
| <b>CCL Discriminated Amplitude (CCLD) PSTP-B</b><br>-5 V 1 | <b>Cable Drag</b>                                    |  |   |
|  | <b>Tool_Tot. Drag</b>                                |  |   |
|  | <b>BIEP - Bond Index Event Pips SCMT-HC</b>          |  |   |

TIME\_1900 - Time Marked every 60.00 (s)

Description: Sonic CBL with VDL    Format: Log ( Sonic CBL with VDL )    Index Scale: 5 in per 100 ft    Index Unit: ft    Index Type: Measured Depth    Creation Date: 18-Sep-2018 07:16:45

## Channel Processing Parameters

### One: Parameters

| Parameter    | Description  | Tool            | Value       | Unit    |
|--------------|--|-----------------|-------------|---------|
| BHT          | Bottom Hole Temperature  | Borehole        | 278         | degF    |
| CB3G         | SCMT CBL 3 ft Peak Detection T0_Delay and Noise Gate                     | SCMT-HC         | 231.42      | us      |
| CBLG         | CBL Gate Width   | SCMT-HC         | 40          | us      |
| CBRA         | CBL LQC Reference Amplitude in Free Pipe                                 | SCMT-HC         | 80          | mV      |
| THNO         | Nominal Casing Thickness - Zoned along logger depths                     | WLSESSION       | 0.248       | in      |
| DC_MODE      | Depth Correction Mode  | DepthCorrection | Real-time   |         |
| DFD          | Drilling Fluid Density   | Borehole        | 8.5         | lbm/gal |
| DFT_CATEGORY | Drilling Fluid Type  | Borehole        | Water       |         |
| DTMD         | Borehole Fluid Slowness  | Borehole        | 206         | us/ft   |
| GOBO_CURR    | Good Bond in Arbitrary Cement  | SCMT-HC         | 1.34        | mV      |
| GTSE         | Generalized Temperature Selection, from Measured or Computed Temperature | Borehole        | WTEP        |         |
| MATT_CURR    | Maximum Attenuation in Arbitrary Cement                                  | SCMT-HC         | 17.09       | dB/ft   |
| MCI          | Minimum Cemented Interval for Isolation                                  | SCMT-HC         | Depth Zoned | ft      |
| MSA          | Minimum Sonic Amplitude  | SCMT-HC         | 0.48        | mV      |
| MSA_CURR     | Minimum Sonic Amplitude in Arbitrary Cement                              | SCMT-HC         | 0.48        | mV      |
| RUN_SNUM     | Run Sequence Number  | WSDRUN          | 1           |         |

|    |                      |          |      |    |
|----|----------------------|----------|------|----|
| TD | Total Measured Depth | Borehole | 9799 | ft |
|----|----------------------|----------|------|----|

## Depth Zone Parameters

| Parameter | Value | Start ( ft ) | Stop ( ft ) |
|-----------|-------|--------------|-------------|
| MCI       | 14.81 | 2800         | 2988        |
| MCI       | 1.25  | 2988         | 9810.25     |

All depth are actual.

## Tool Control Parameters

### One: Parameters

| Parameter     | Description                      | Tool      | Value | Unit |
|---------------|----------------------------------|-----------|-------|------|
| CMTM          | SCMT Operating Mode              | SCMT-HC   | Log   |      |
| MAX_LOG_SPEED | Toolstring Maximum Logging Speed | WLSESSION | 150   | ft/h |
| PCCG          | PSP Downhole CCL Gain            | PSTP-B    | 12 dB |      |

## One

## Repeat pass

## Software Version

| Acquisition System | Version                                      |
|--------------------|--|
| Maxwell 2018 SP1   | 8.1.99839.3100                               |
| Application Patch  | Wireline_Hotfix-Mandatory-2018SP1_8.1.102865 |

## Pass Summary

| Run Name | Pass Objective | Direction | Top        | Bottom     | Start                  | Stop                   | DSC Mode | Depth Shift | Include Parallel Data |
|----------|----------------|-----------|------------|------------|------------------------|------------------------|----------|-------------|-----------------------|
| One      | Log[2]:Up      | Up        | 9371.05 ft | 9791.53 ft | 16-Sep-2018 1:28:19 AM | 16-Sep-2018 1:42:48 AM | ON       | 8.21 ft     | No                    |

All depths are referenced to toolstring zero

## Log

Company:Caerus Operating LLC      Well:NPR 23D-10 596

One: Log[2]:Up:S002

Description: Sonic CBL with VDL    Format: Log ( Sonic CBL with VDL )    Index Scale: 5 in per 100 ft    Index Unit: ft    Index Type: Measured Depth    Creation Date: 18-Sep-2018 07:16:53

BIEP - Bond Index Event Pips SCMT-HC

TIME\_1900 - Time Marked every 60.00 (s)

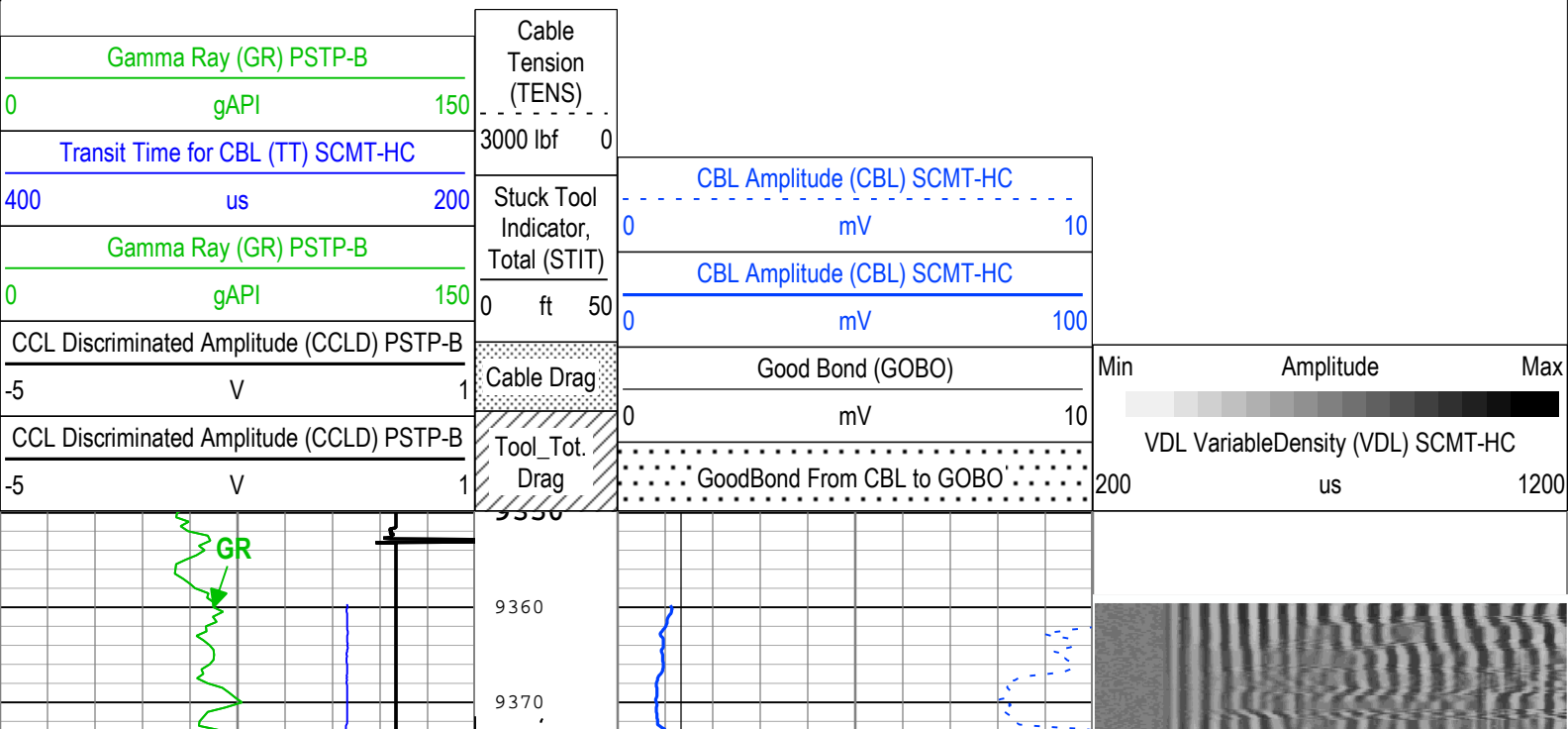



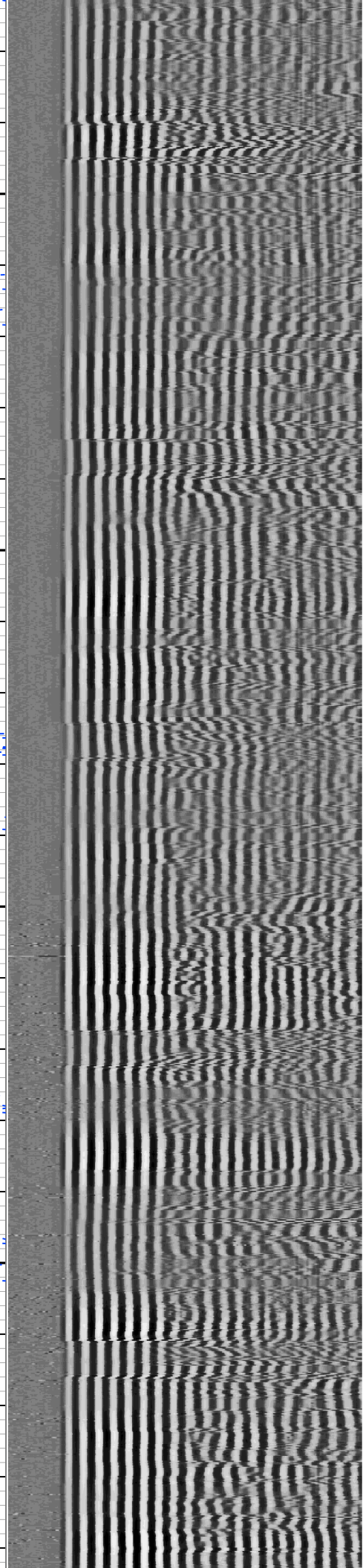
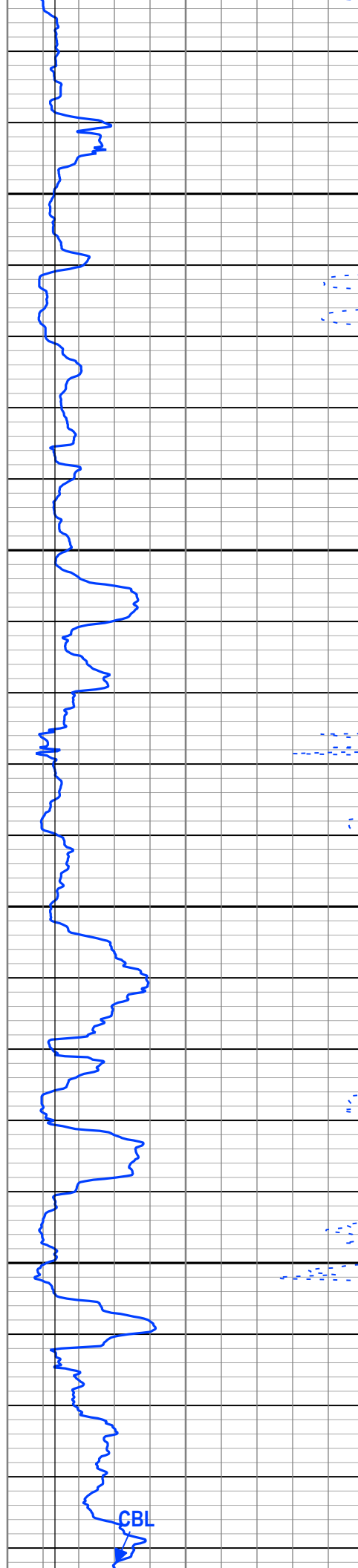
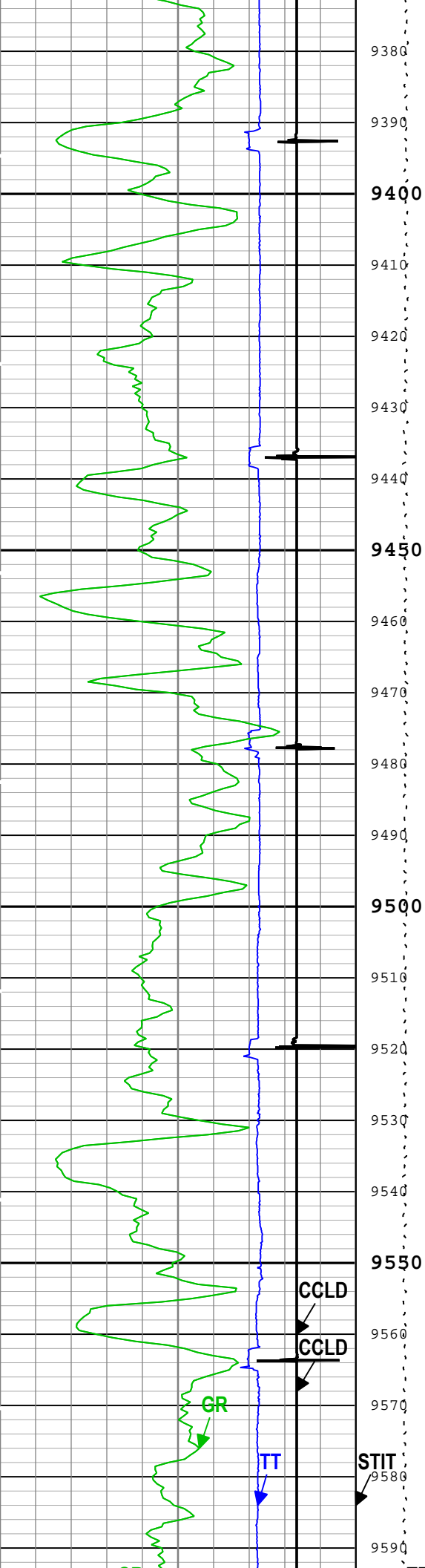

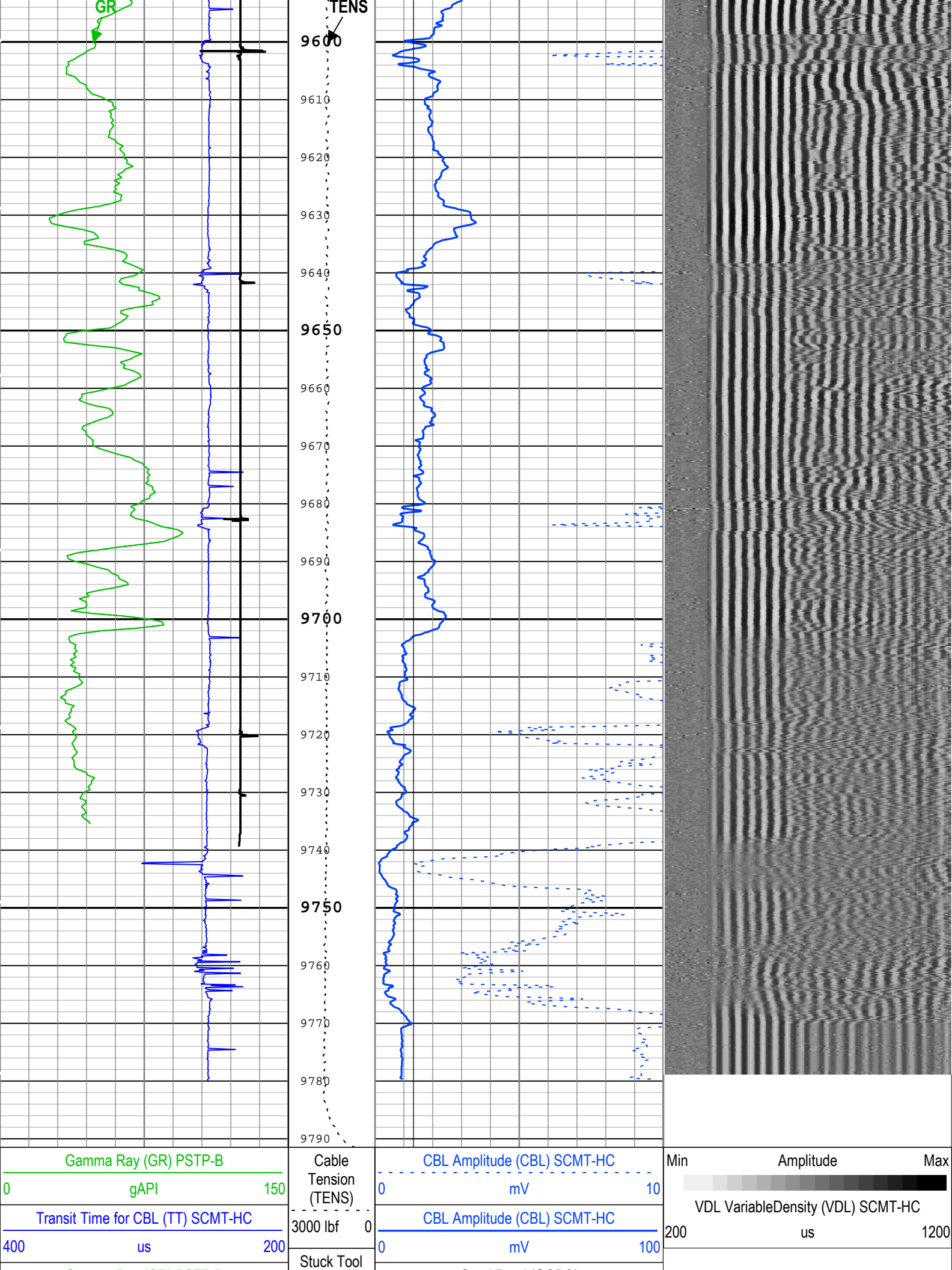

|   |      |  |                                      |                |    |                            |    |  |
|---|------|--|--------------------------------------|----------------|----|----------------------------|----|--|
| Gamma Ray (GR) PSTP-B                     |      |  | Indicator, Total (STIT)              |                |    | Good Bond (GOBO)           |    |  |
| 0   | gAPI |  | 150                                  | 0              | mV |                            | 10 |  |
| CCL Discriminated Amplitude (CCLD) PSTP-B |      |  | 0                                    | ft             | 50 | GoodBond From CBL to GOBO' |    |  |
| -5  | V    |  | 1                                    | Cable Drag     |    |                            |    |  |
| CCL Discriminated Amplitude (CCLD) PSTP-B |      |  |                                      | Tool_Tot. Drag |    |                            |    |  |
| -5  | V    |  | 1                                    |                |    |                            |    |  |
| TIME_1900 - Time Marked every 60.00 (s)   |      |  |                                      |                |    |                            |    |  |
|   |      |  | BIEP - Bond Index Event Pips SCMT-HC |                |    |                            |    |  |

Description: Sonic CBL with VDL    Format: Log ( Sonic CBL with VDL )    Index Scale: 5 in per 100 ft    Index Unit: ft    Index Type: Measured Depth    Creation Date: 18-Sep-2018 07:16:53

Channel Processing Parameters

One: Parameters

| Parameter    | Description  | Tool            | Value     | Unit    |
|--------------|--|-----------------|-----------|---------|
| BHT          | Bottom Hole Temperature  | Borehole        | 278       | degF    |
| CB3G         | SCMT CBL 3 ft Peak Detection T0_Delay and Noise Gate                     | SCMT-HC         | 231.42    | us      |
| CBLG         | CBL Gate Width   | SCMT-HC         | 40        | us      |
| CBRA         | CBL LQC Reference Amplitude in Free Pipe                                 | SCMT-HC         | 80        | mV      |
| THNO         | Nominal Casing Thickness - Zoned along logger depths                     | WLSESSION       | 0.248     | in      |
| DC_MODE      | Depth Correction Mode  | DepthCorrection | Real-time |         |
| DFD          | Drilling Fluid Density   | Borehole        | 8.5       | lbm/gal |
| DFT_CATEGORY | Drilling Fluid Type  | Borehole        | Water     |         |
| DTMD         | Borehole Fluid Slowness  | Borehole        | 206       | us/ft   |
| GOBO_CURR    | Good Bond in Arbitrary Cement  | SCMT-HC         | 1.34      | mV      |
| GTSE         | Generalized Temperature Selection, from Measured or Computed Temperature | Borehole        | WTEP      |         |
| MATT_CURR    | Maximum Attenuation in Arbitrary Cement                                  | SCMT-HC         | 17.09     | dB/ft   |
| MCI          | Minimum Cemented Interval for Isolation                                  | SCMT-HC         | 1.25      | ft      |
| MSA          | Minimum Sonic Amplitude  | SCMT-HC         | 0.48      | mV      |
| MSA_CURR     | Minimum Sonic Amplitude in Arbitrary Cement                              | SCMT-HC         | 0.48      | mV      |
| RUN_SNUM     | Run Sequence Number  | WSDRUN          | 1         |         |
| TD           | Total Measured Depth   | Borehole        | 9799      | ft      |

Tool Control Parameters

One: Parameters

| Parameter     | Description                      | Tool      | Value      | Unit |
|---------------|----------------------------------|-----------|------------|------|
| CMTM          | SCMT Operating Mode              | SCMT-HC   | Log        |      |
| MAX_LOG_SPEED | Toolstring Maximum Logging Speed | WLSESSION | 150        | ft/h |
| PCCG          | PSP Downhole CCL Gain            | PSTP-B    | Time Zoned |      |

Time Zone Parameters

| Parameter | Value | Start Time           | Stop Time            | Start Depth ( ft ) | Stop Depth ( ft ) |
|-----------|-------|----------------------|----------------------|--------------------|-------------------|
| PCCG      | 0 dB  | 16-Sep-2018 01:28:19 | 16-Sep-2018 01:33:02 | 9791.53            | 9656.5            |
| PCCG      | 12 dB | 16-Sep-2018 01:33:02 | 16-Sep-2018 01:42:48 | 9656.5             | 9371.05           |

All depth are at tool zero.

One

Main Pass

Software Version

|                    |         |
|--------------------|---------|
| Acquisition System | Version |
|--------------------|---------|



|                    |  |
|--------------------|--|
| Acquisition System | Version                                      |
| Maxwell 2018 SP1   | 8.1.99839.3100                               |
| Application Patch  | Wireline_Hotfix-Mandatory-2018SP1_8.1.102865 |

Pass Summary

| Run Name                                     | Pass Objective | Direction | Top       | Bottom     | Start                  | Stop                   | DSC Mode | Depth Shift | Include Parallel Data |
|--|----------------|-----------|-----------|------------|------------------------|------------------------|----------|-------------|-----------------------|
| One  | Log[3]:Up      | Up        | 221.82 ft | 9810.24 ft | 16-Sep-2018 1:52:04 AM | 16-Sep-2018 7:15:04 AM | ON       | 9.16 ft     | No                    |
| All depths are referenced to toolstring zero |                |           |           |            |                        |                        |          |             |                       |

Log

Company:Caerus Operating LLC      Well:NPR 23D-10 596

One: Log[3]:Up:S002

Description: RST SIGMA Answer    Format: Log ( RST SIGMA Answer )    Index Scale: 5 in per 100 ft    Index Unit: ft    Index Type: Measured Depth    Creation Date: 18-Sep-2018 07:16:55

TIME\_1900 - Elapsed time since midnight, 30 December 1899 every 60.00 (s)

IHV - Integrated Hole Volume every 10.00 (ft3)

TIME\_1900 - Time Marked every 60.00 (s)

IHV - Integrated Hole Volume every 100.00 (ft3)

ICV - Integrated Cement Volume every 10.00 (ft3)

ICV - Integrated Cement Volume every 100.00 (ft3)

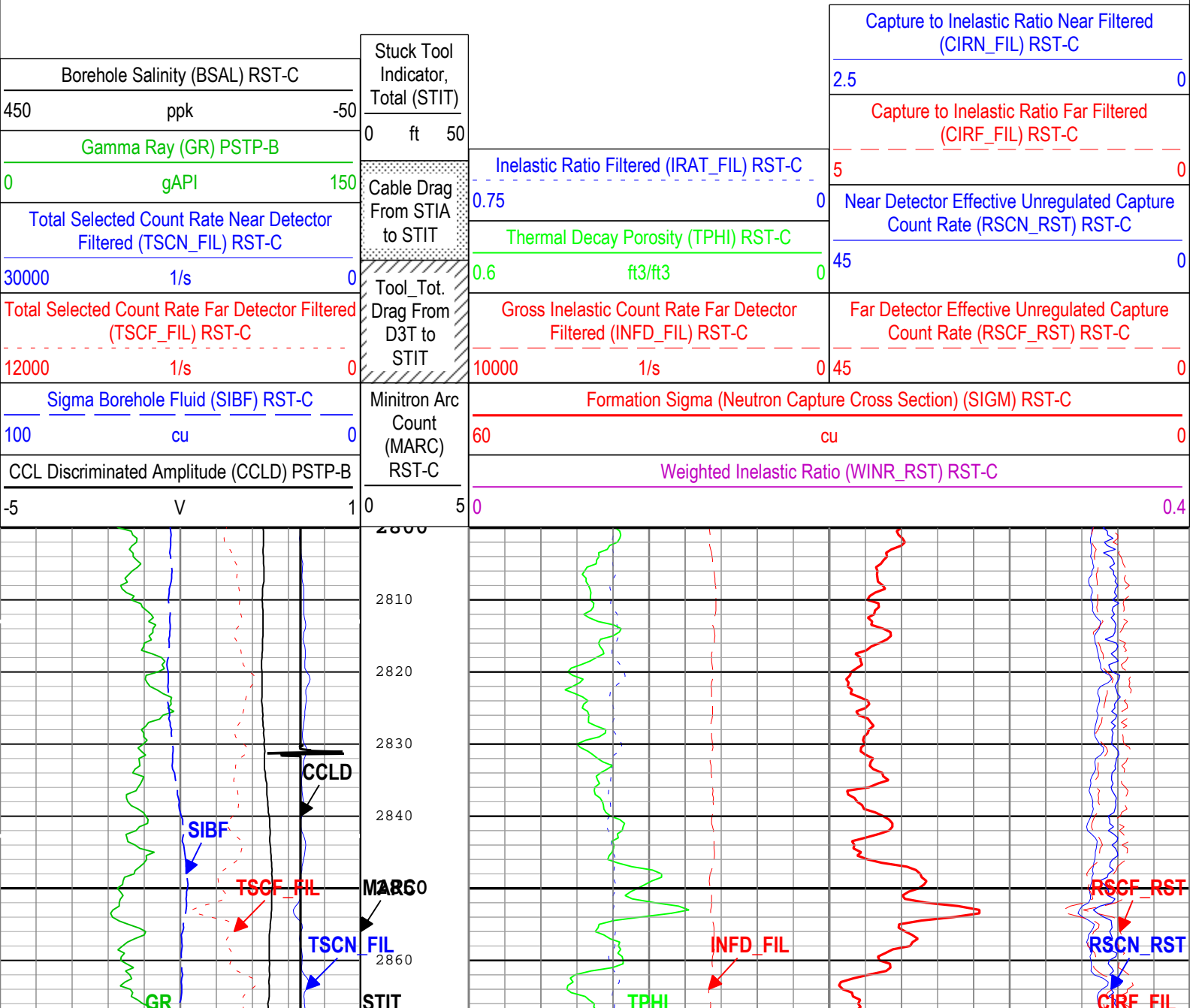

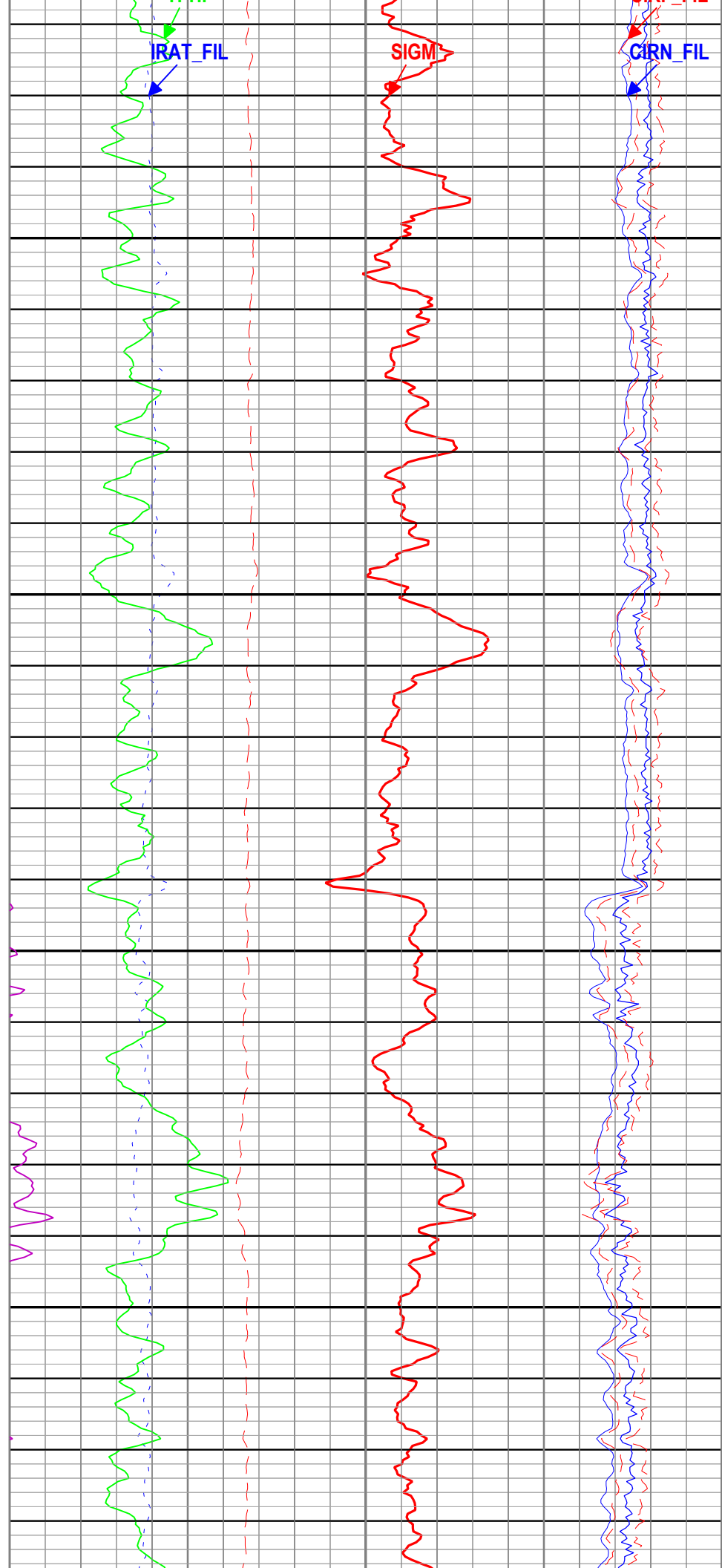
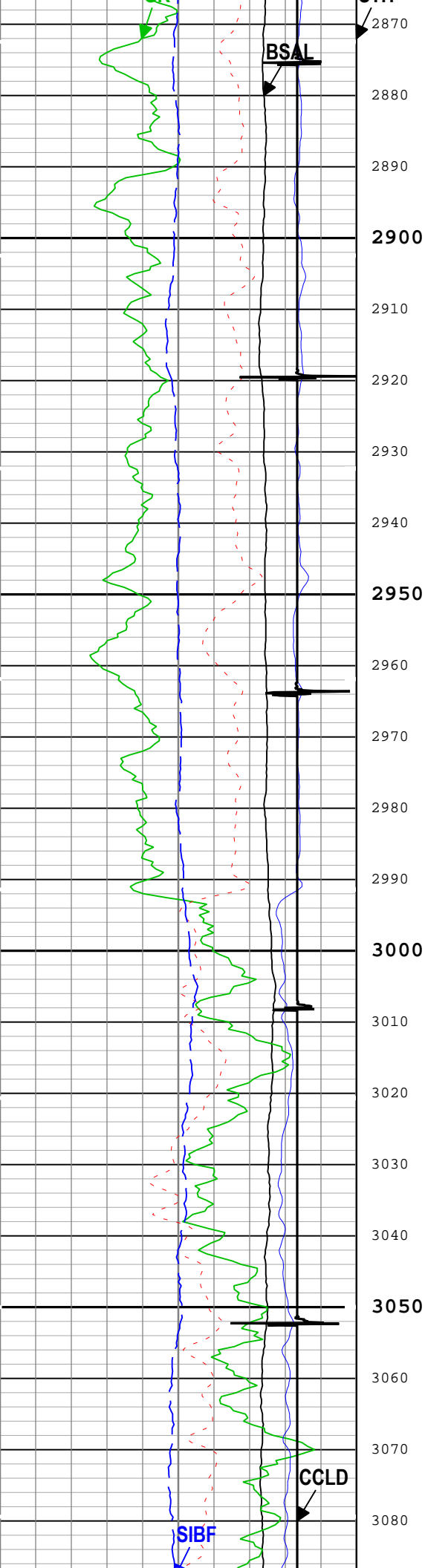

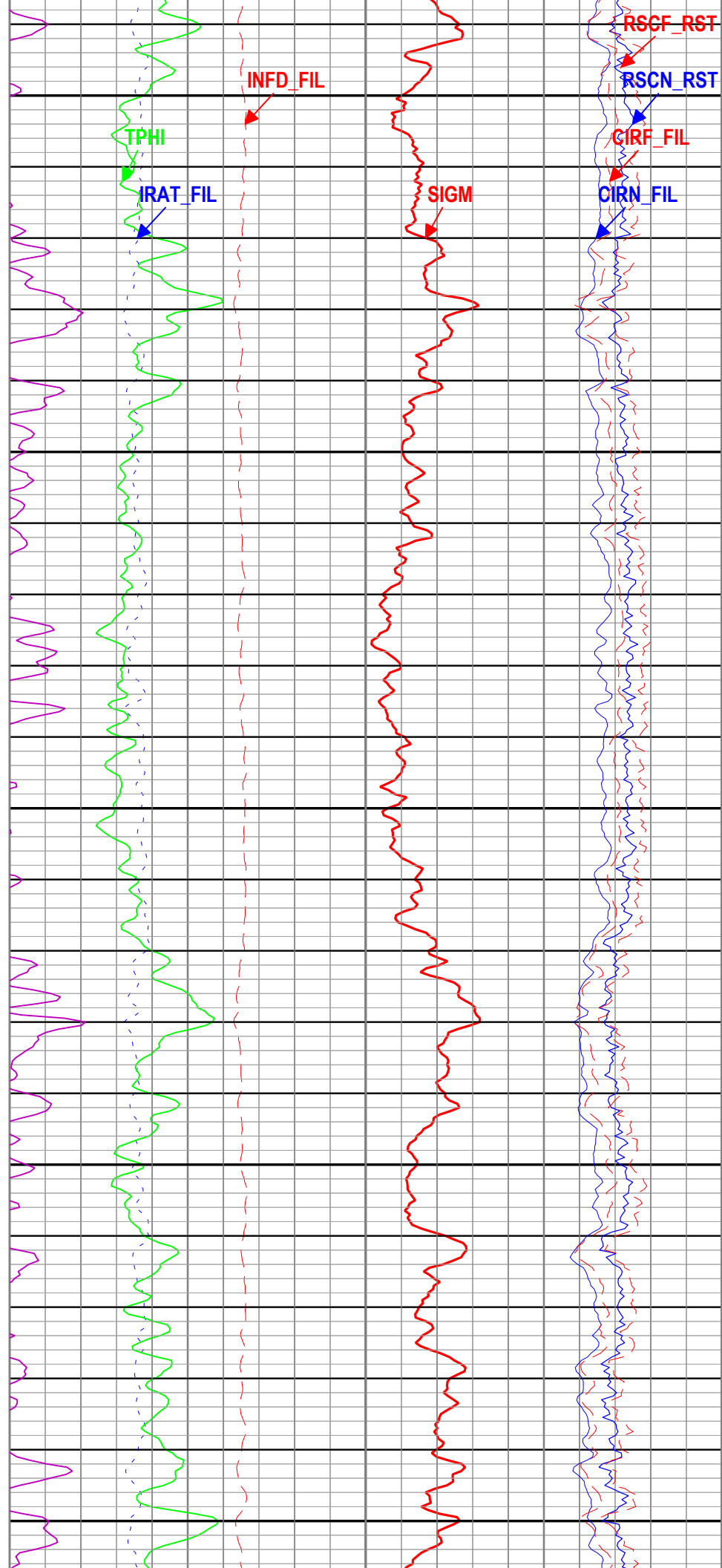
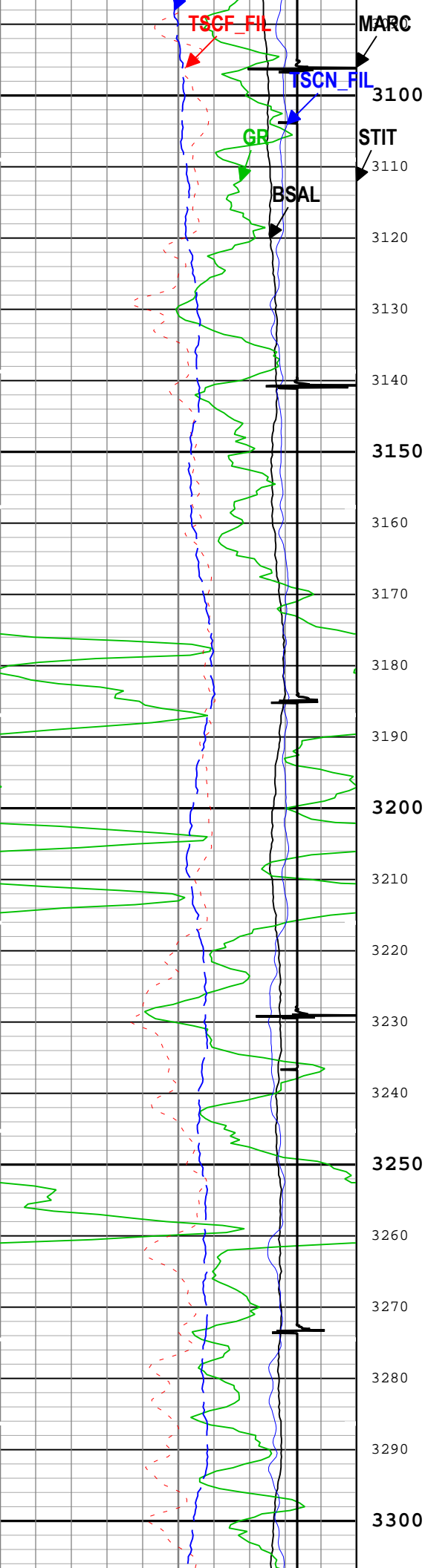



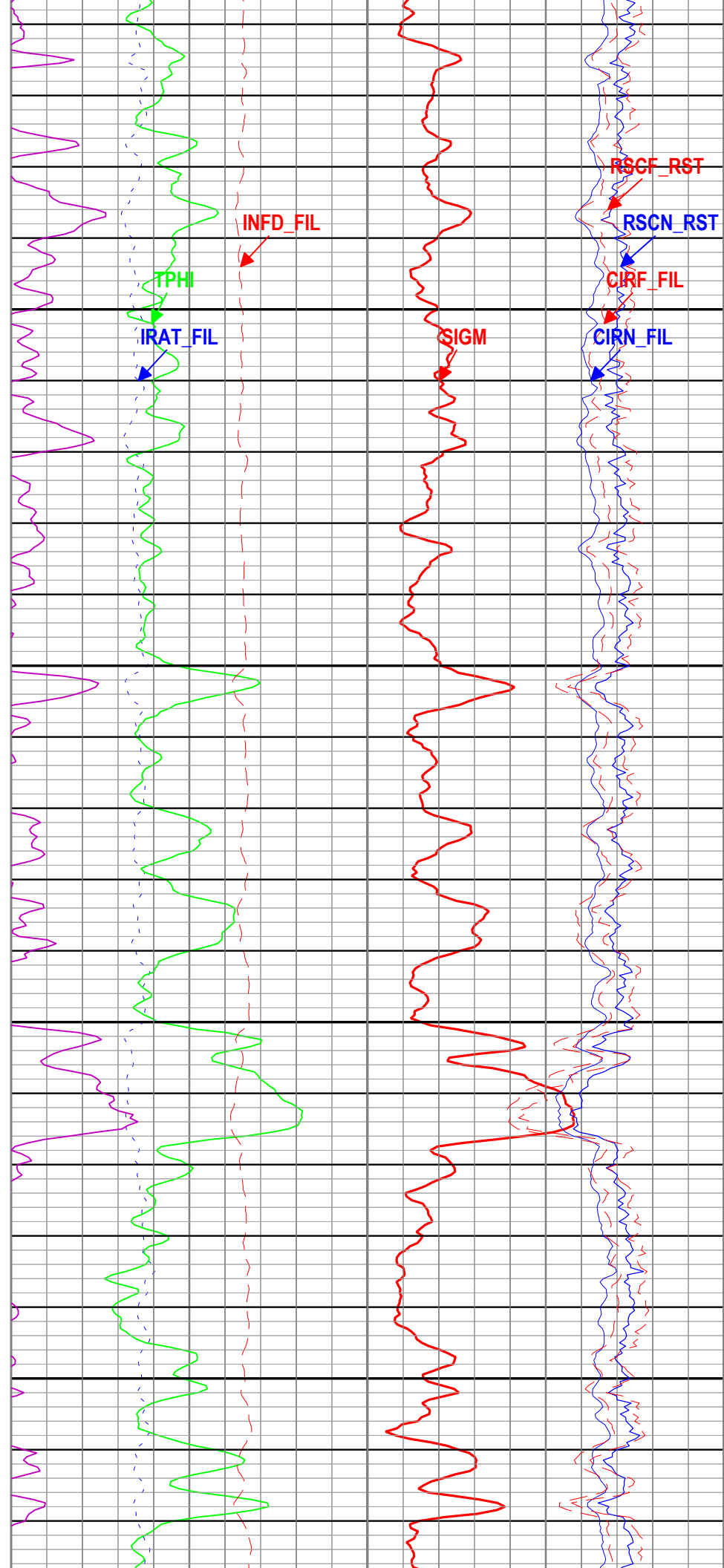
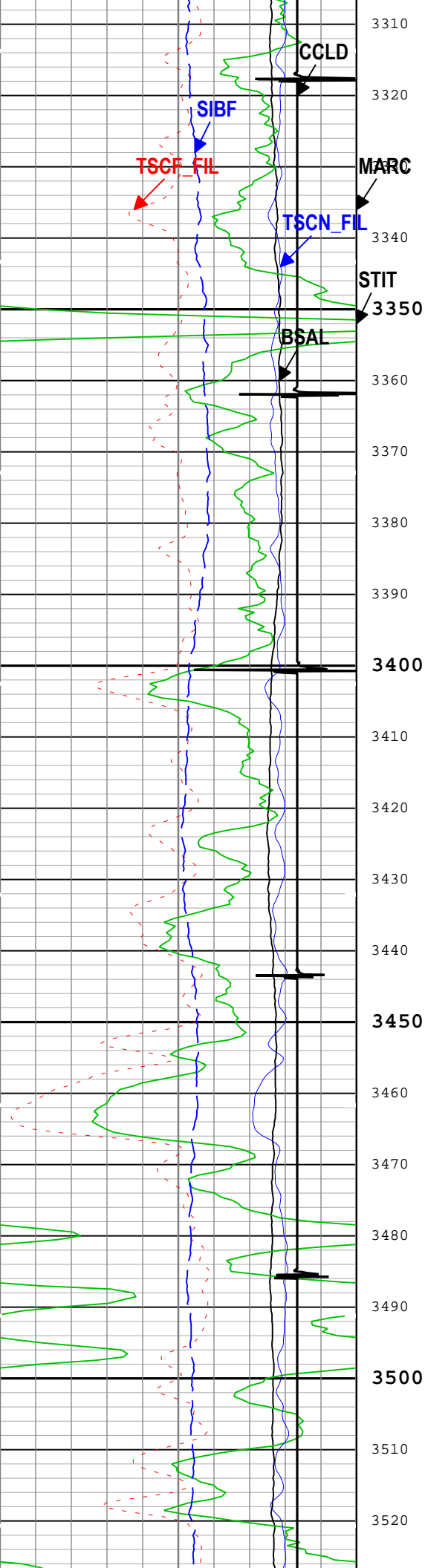

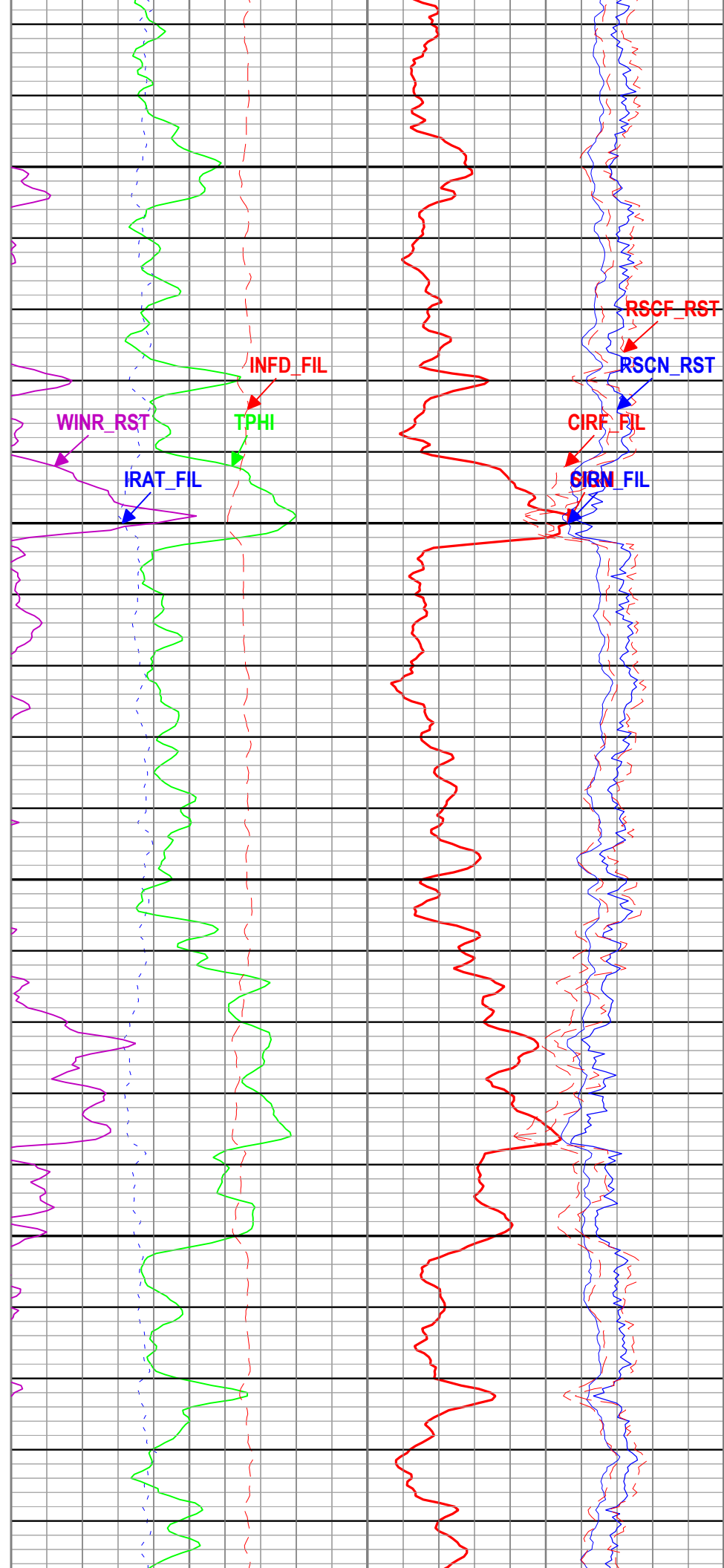
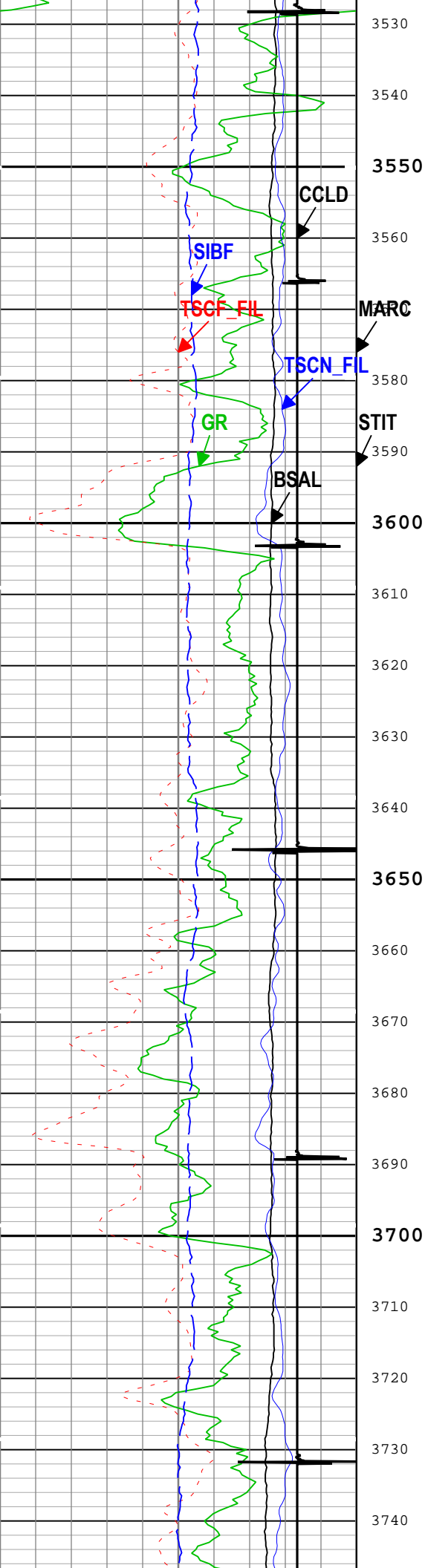

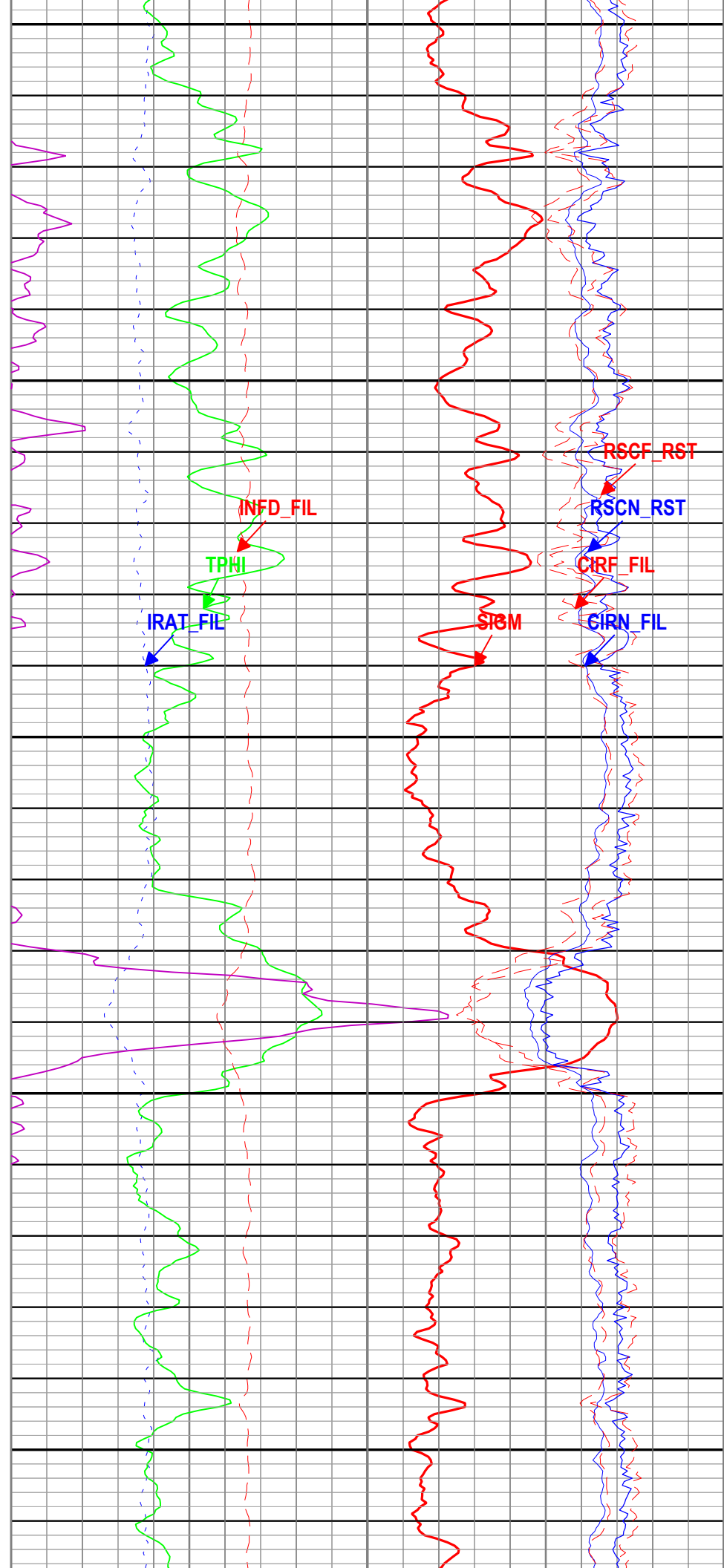
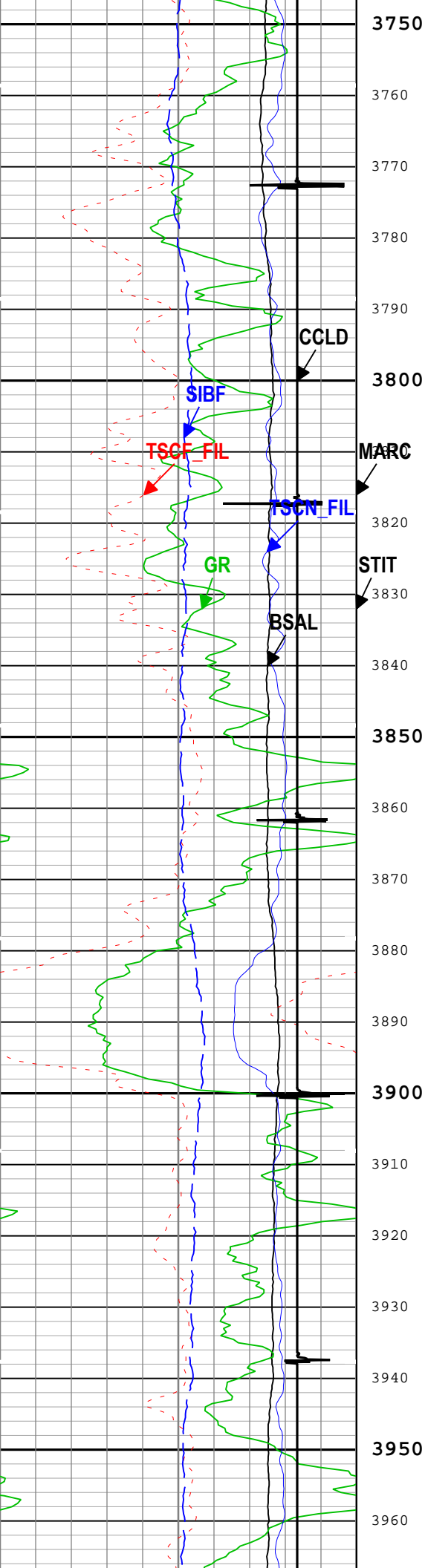



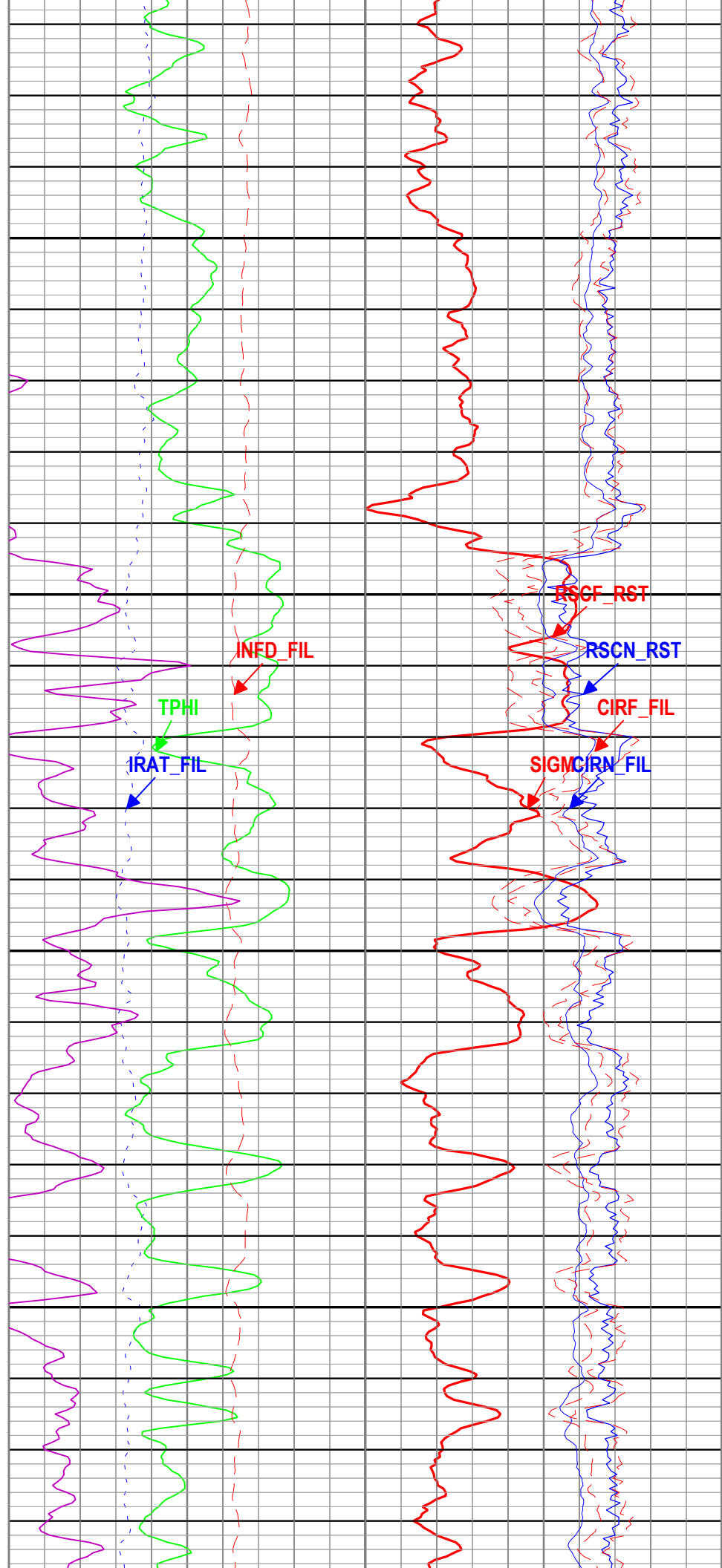
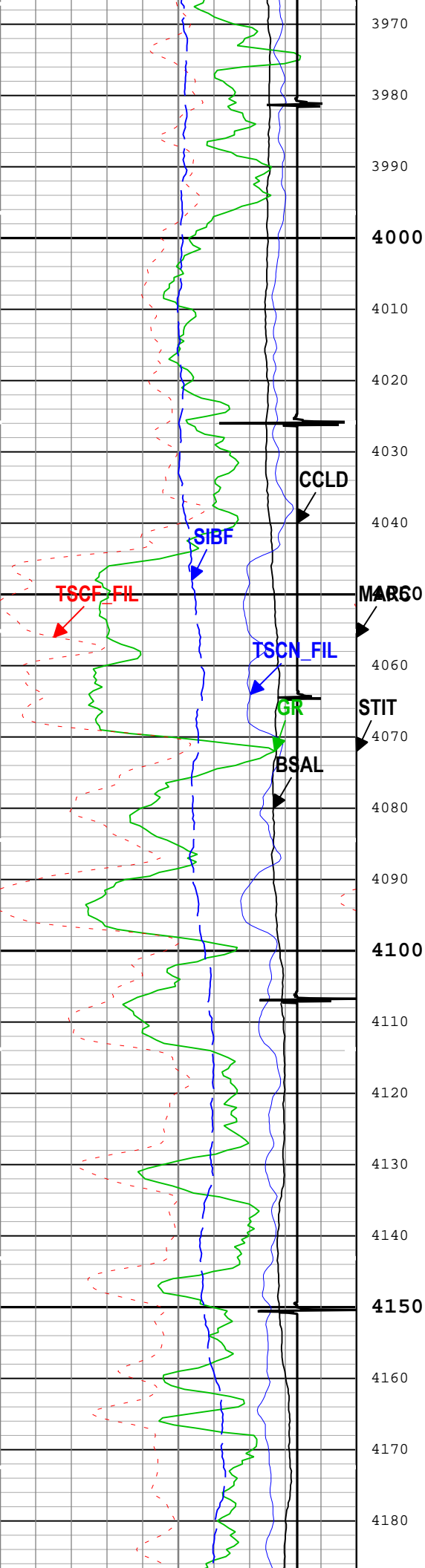

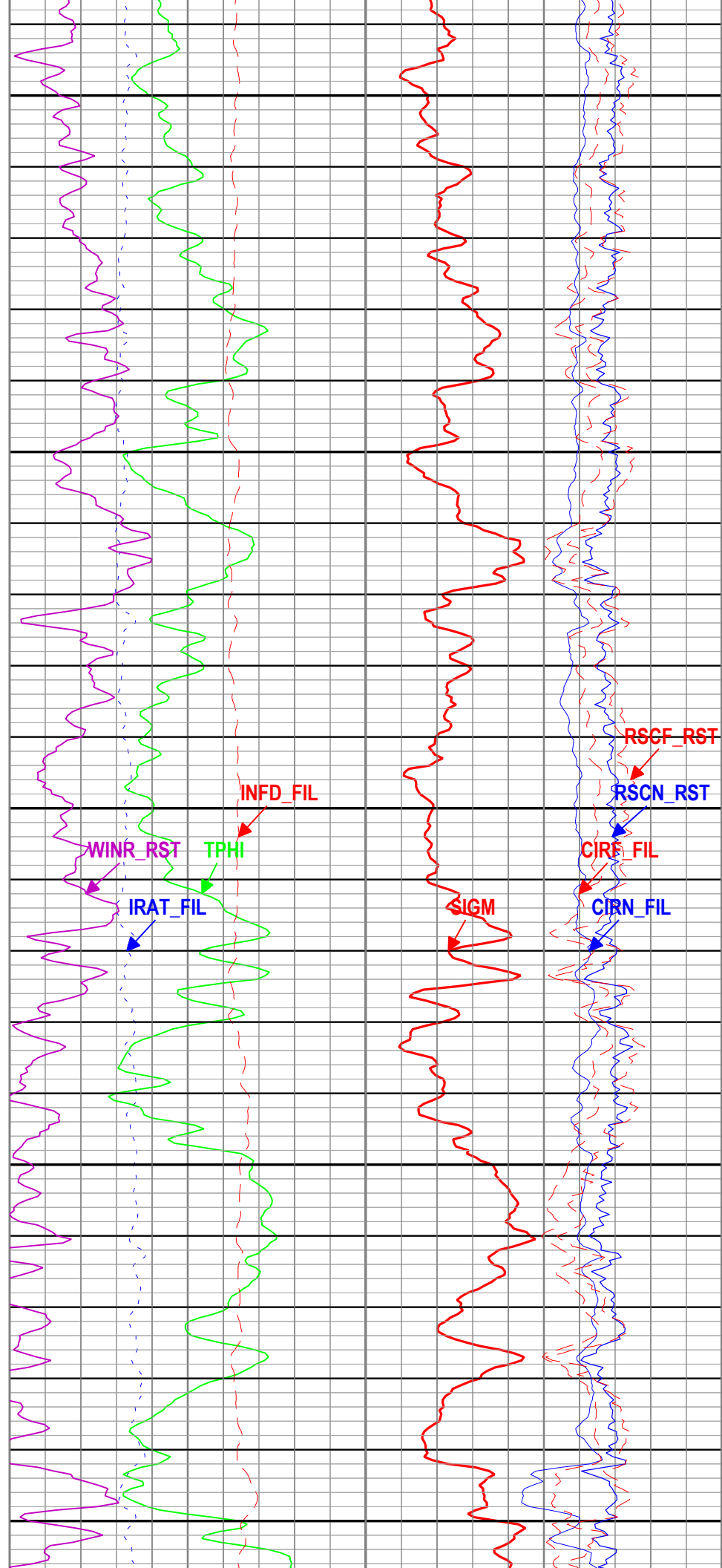
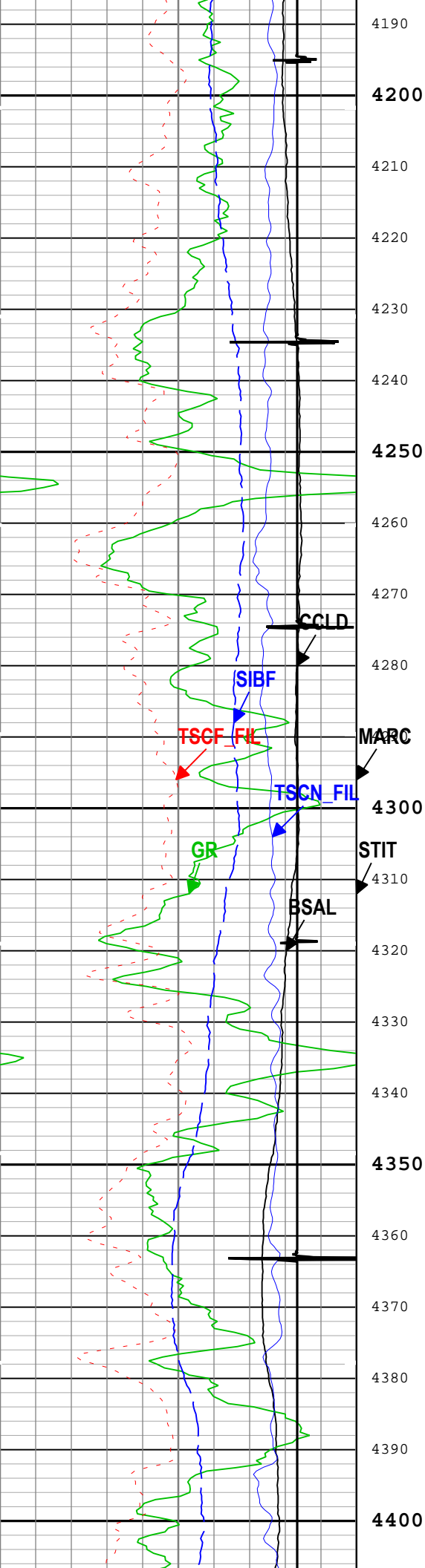

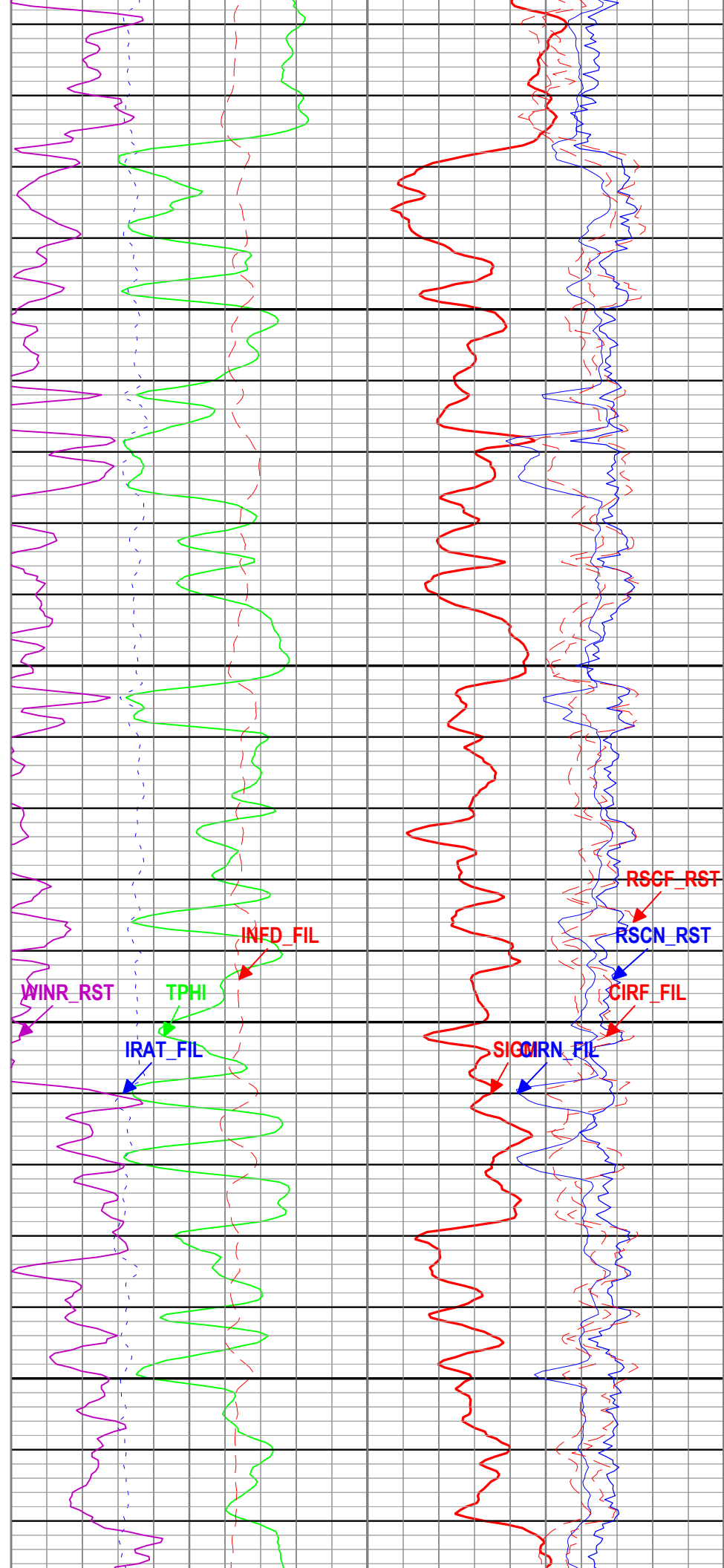
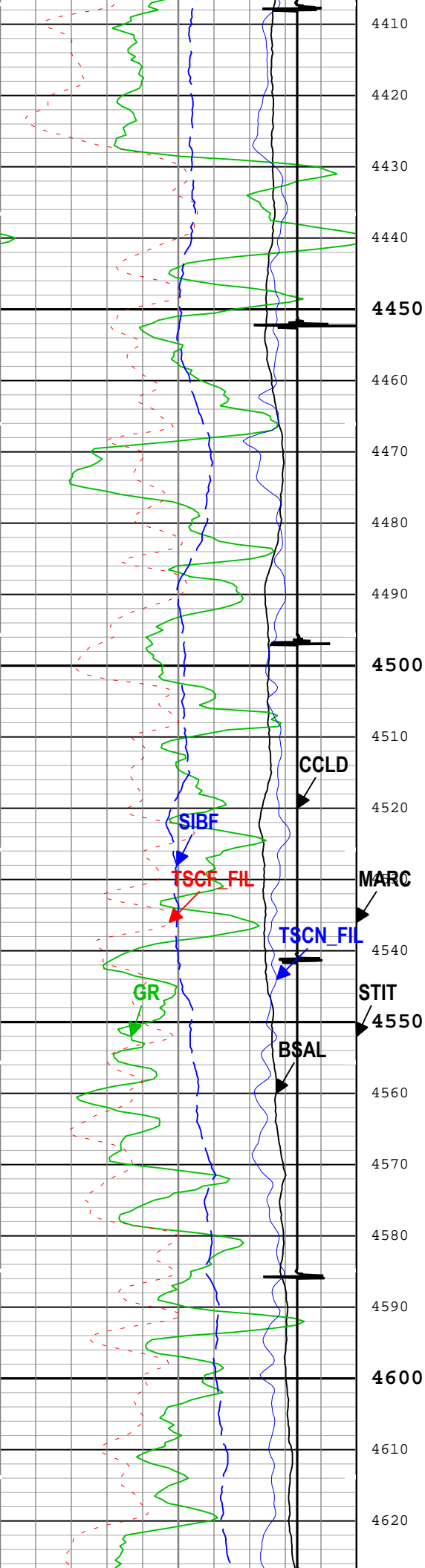



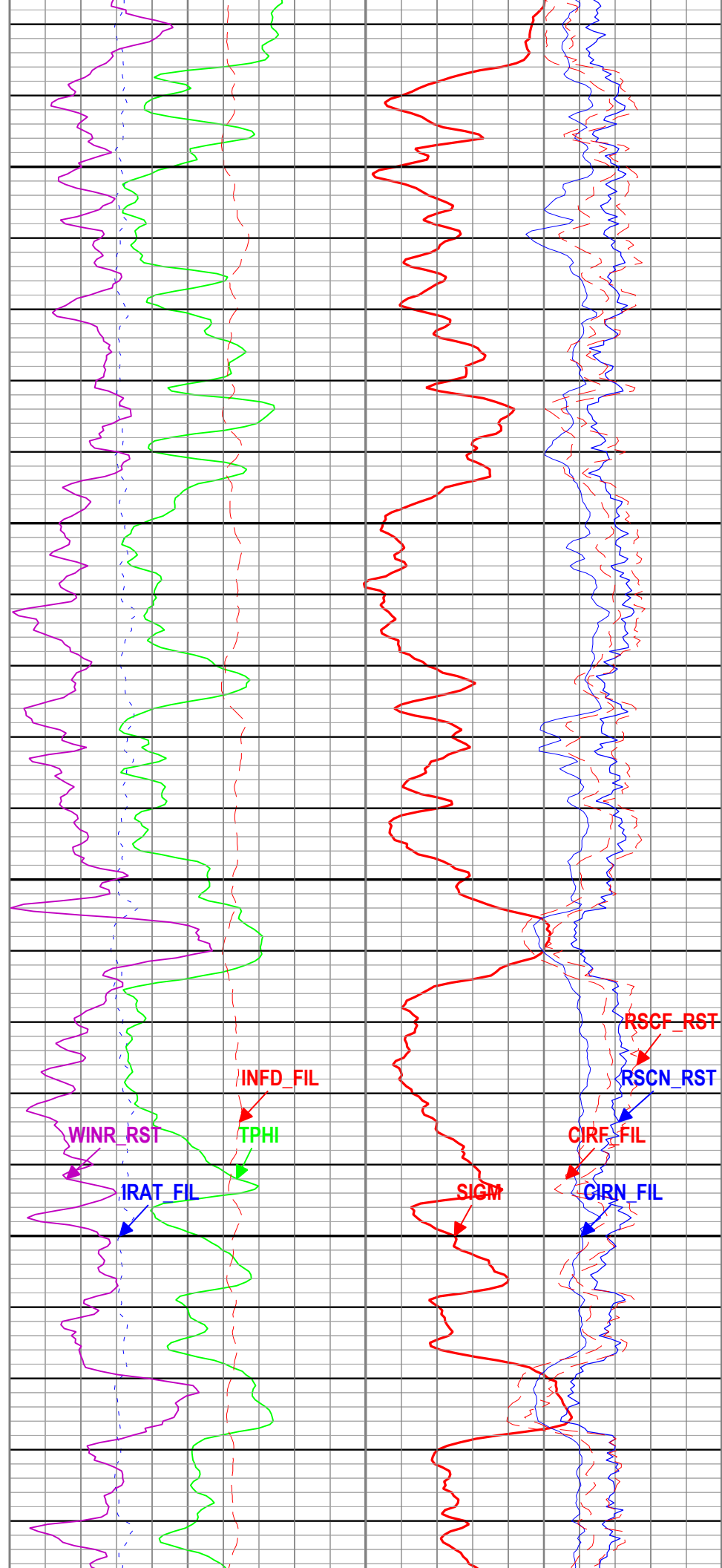
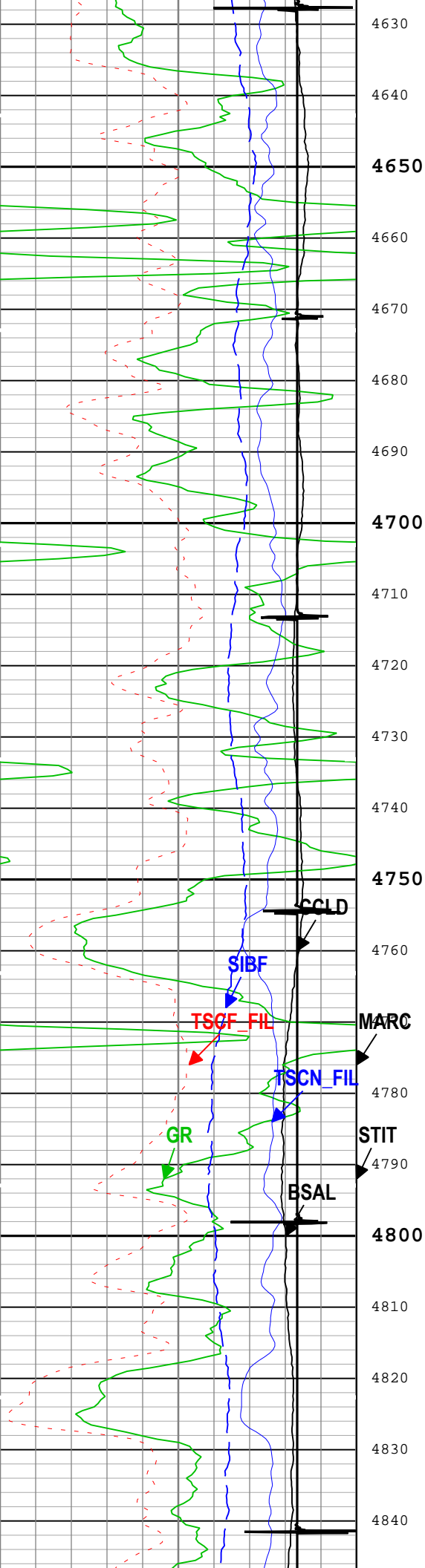

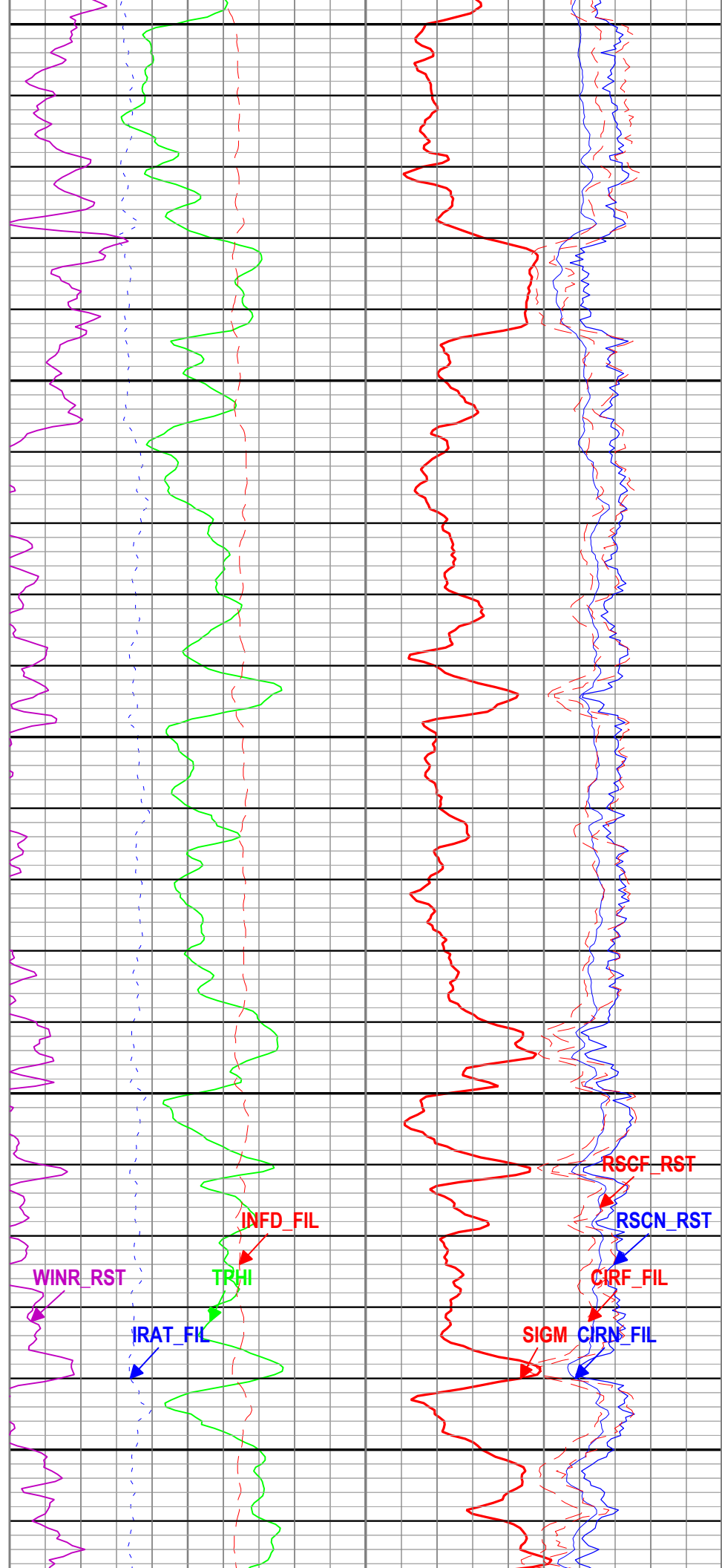
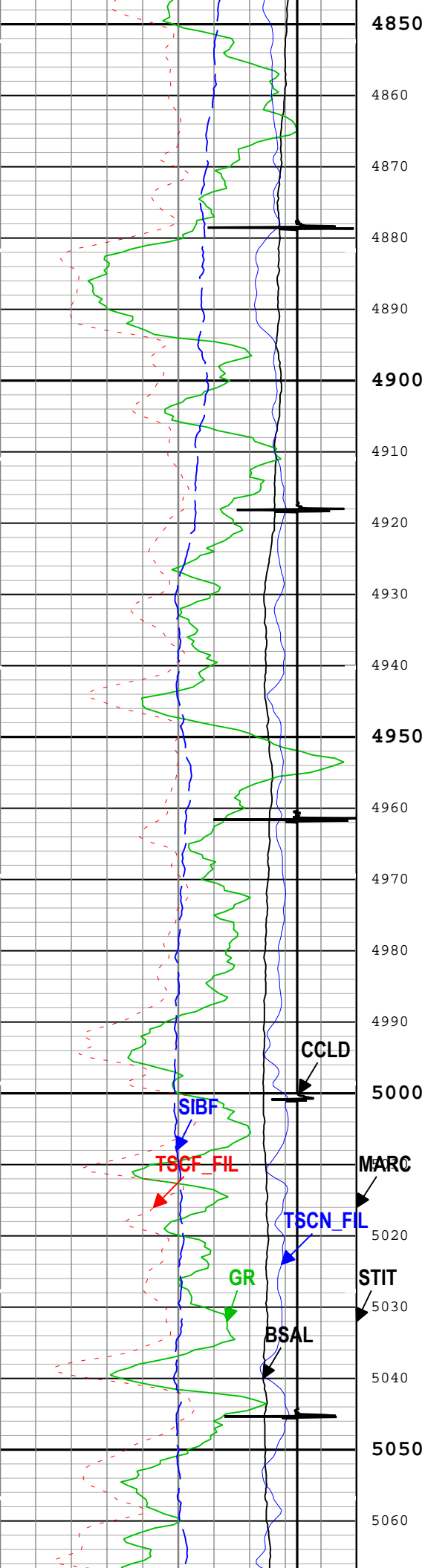

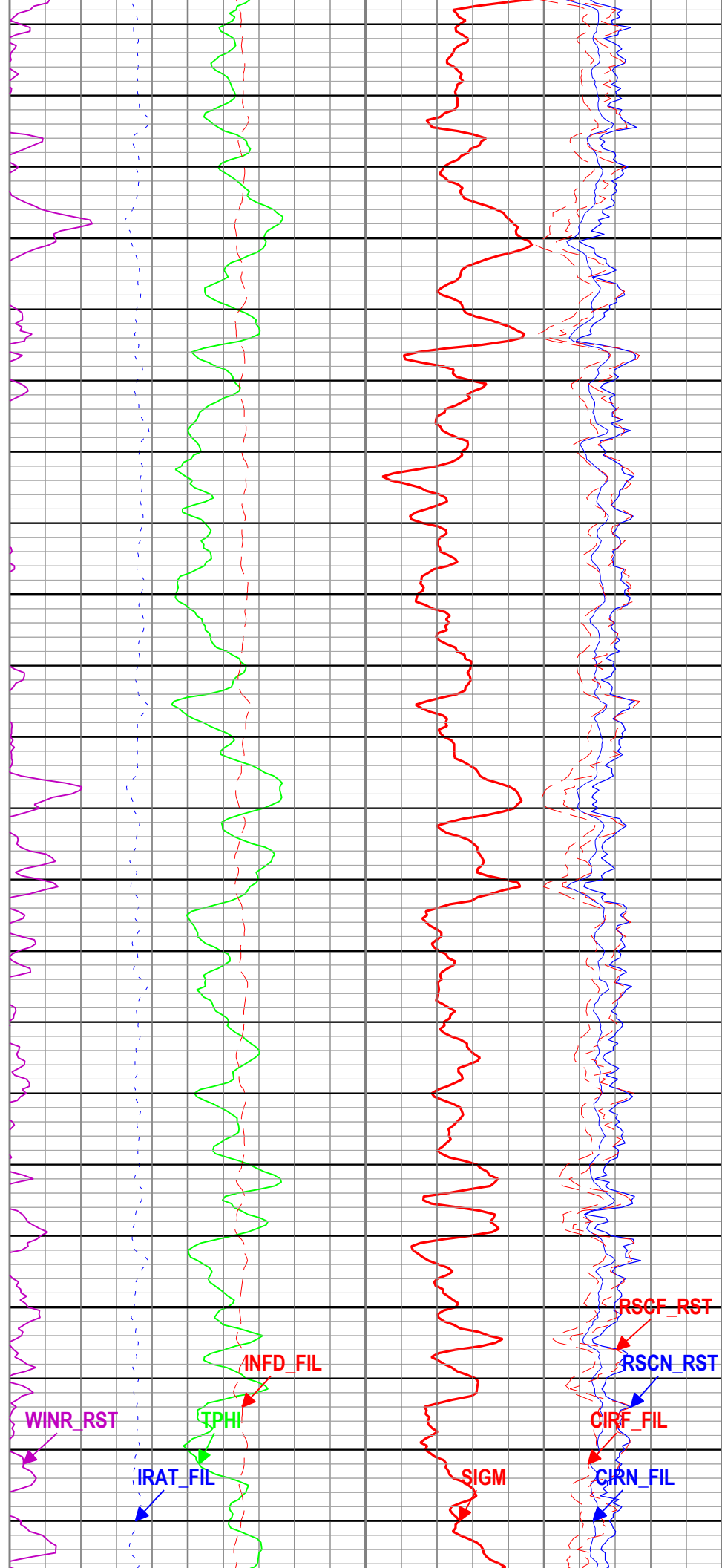
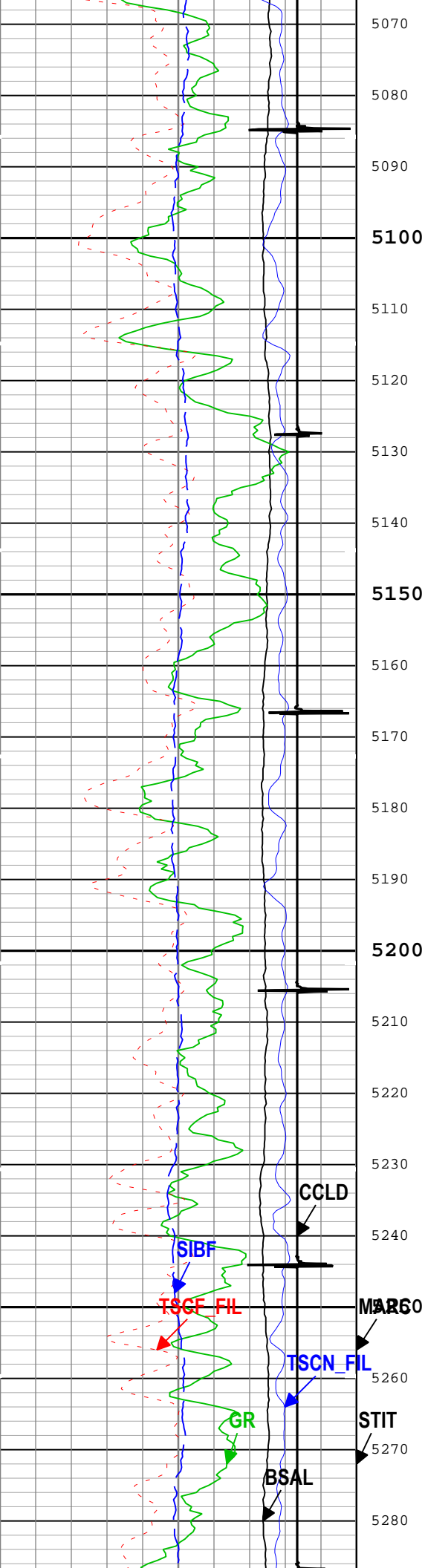



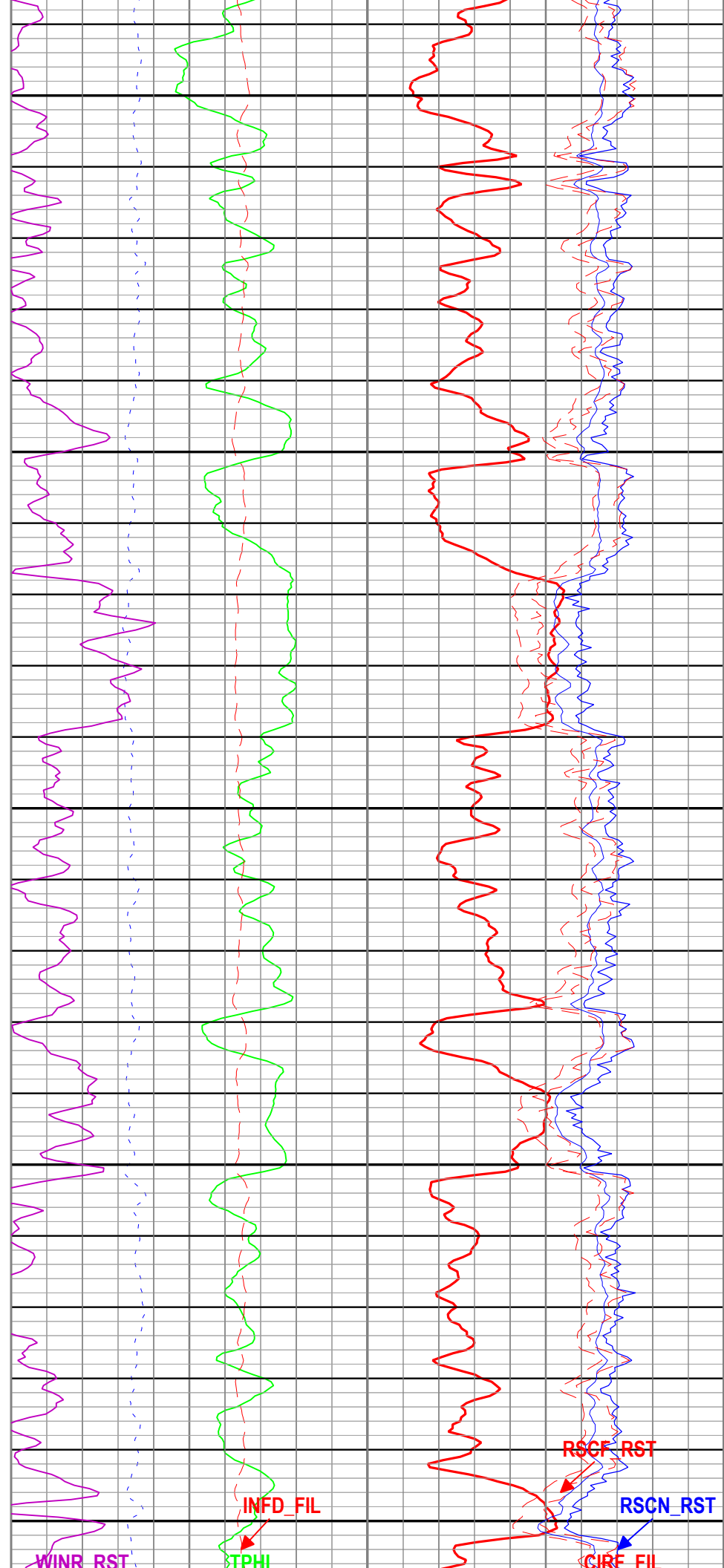
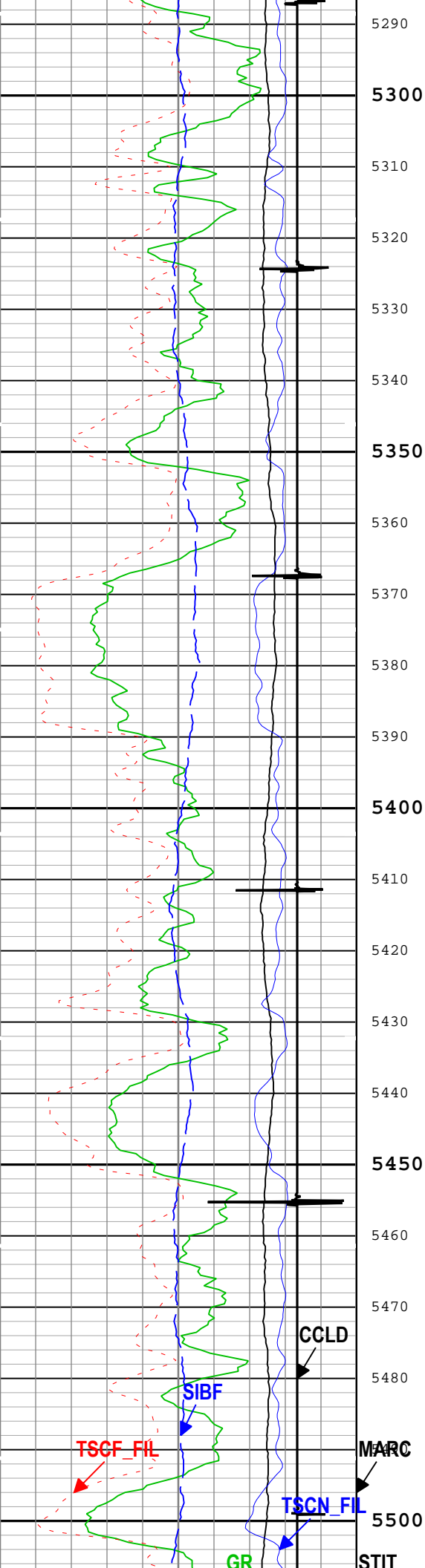

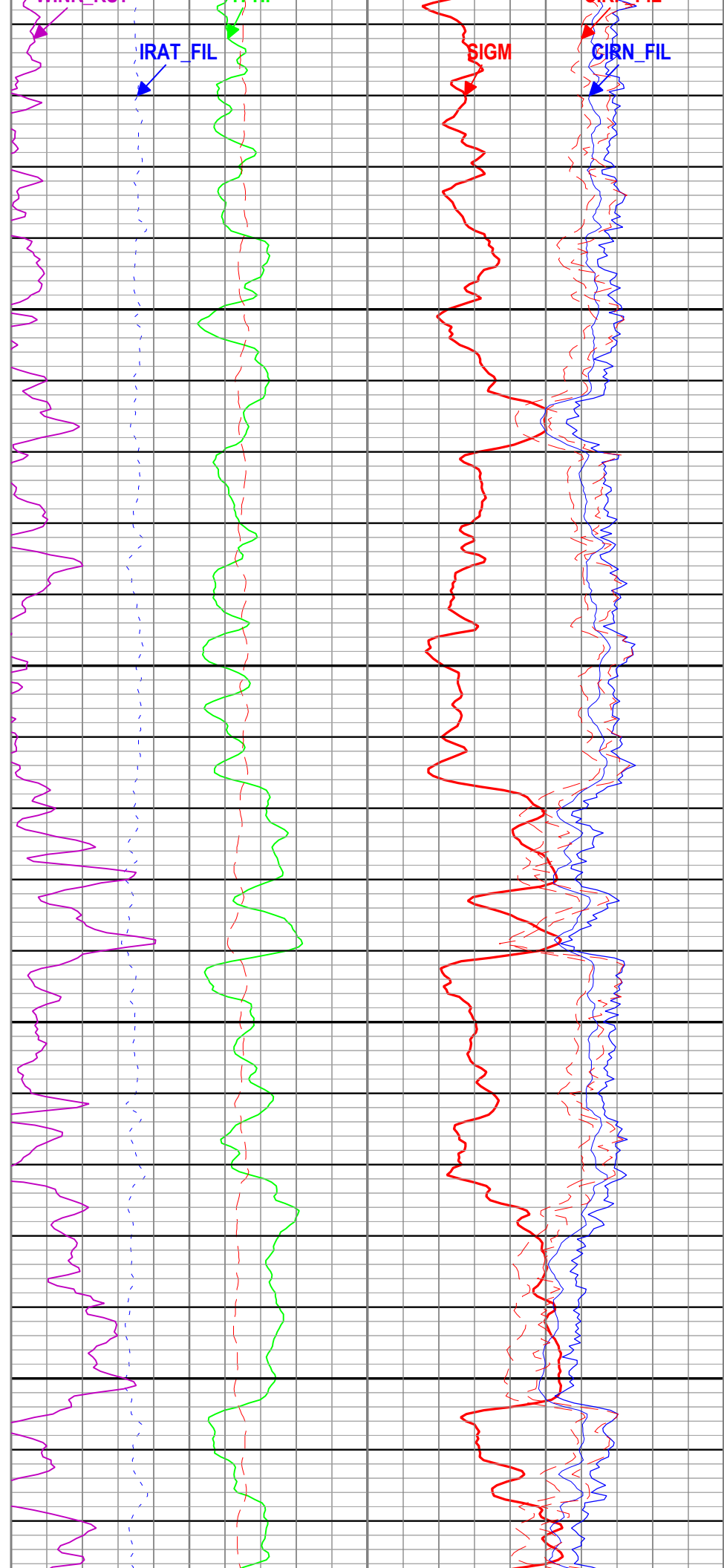
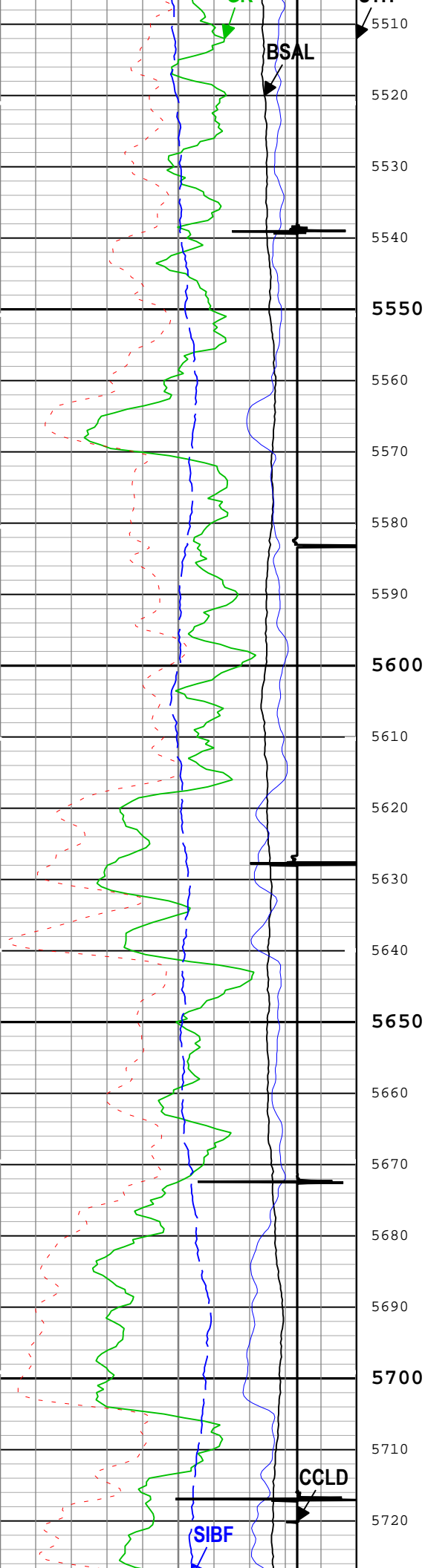

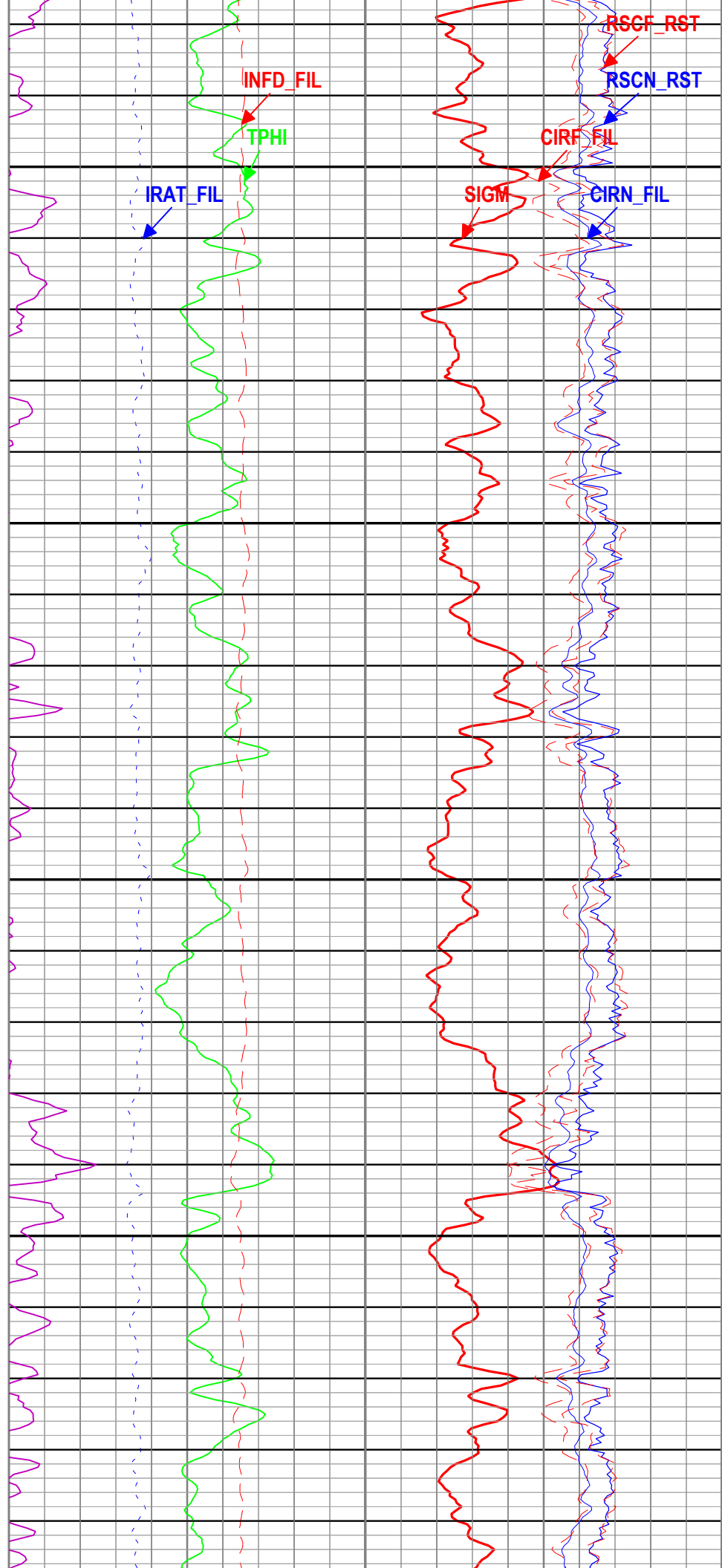
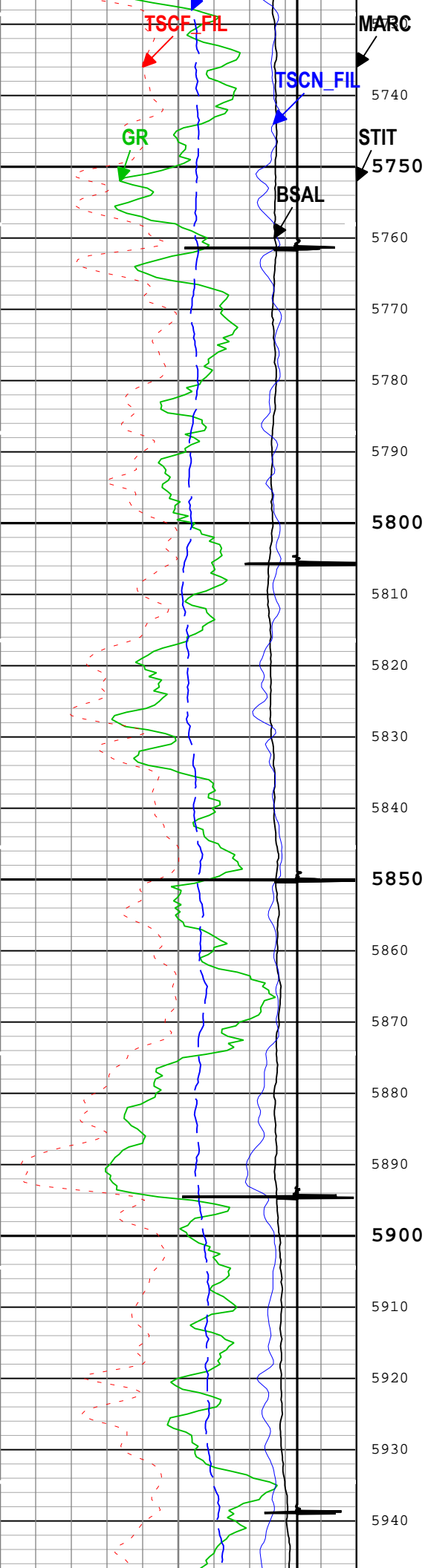



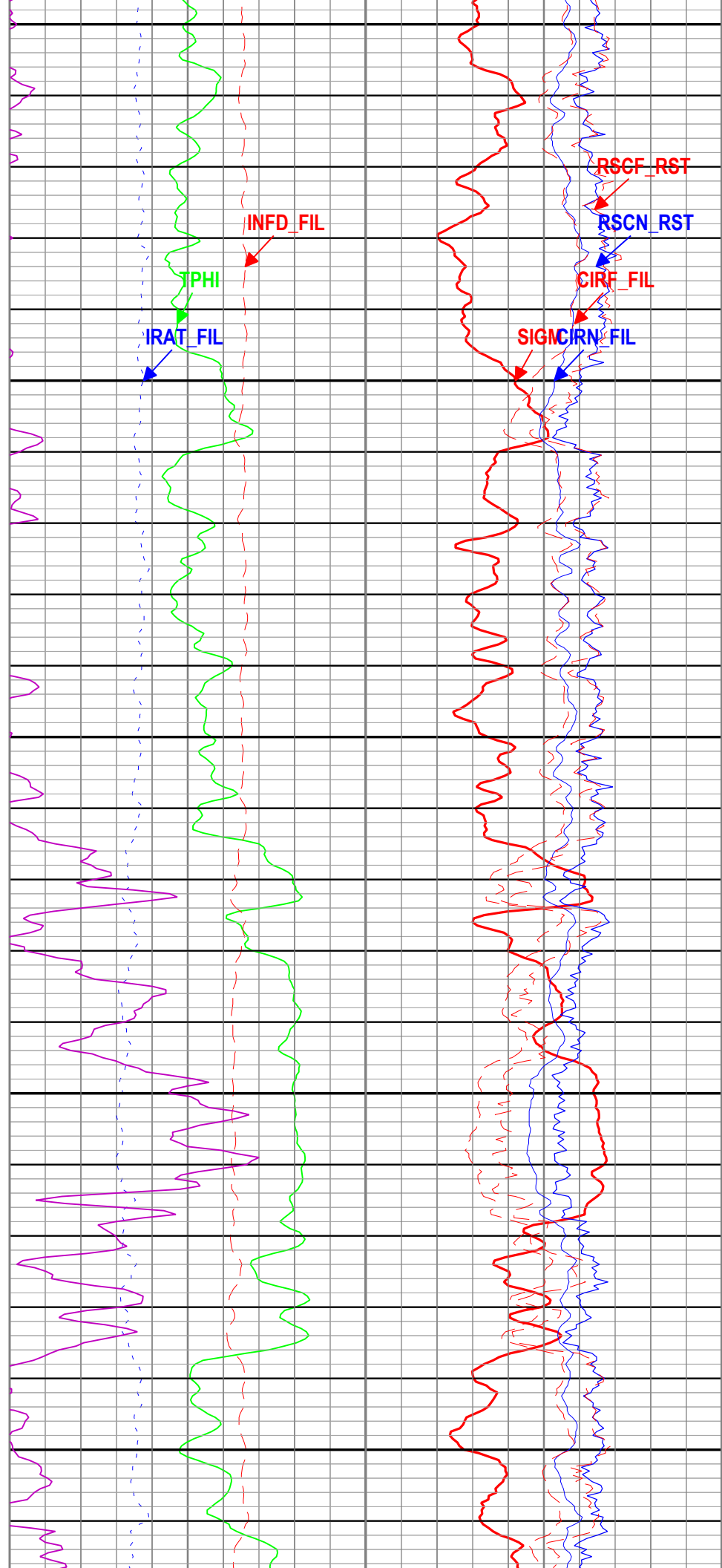
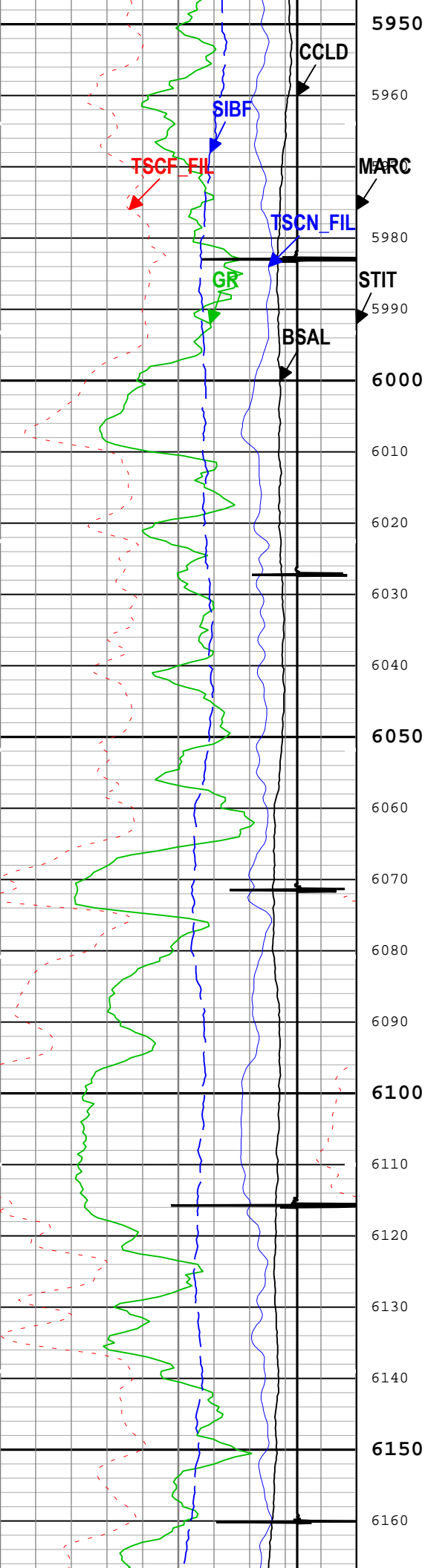

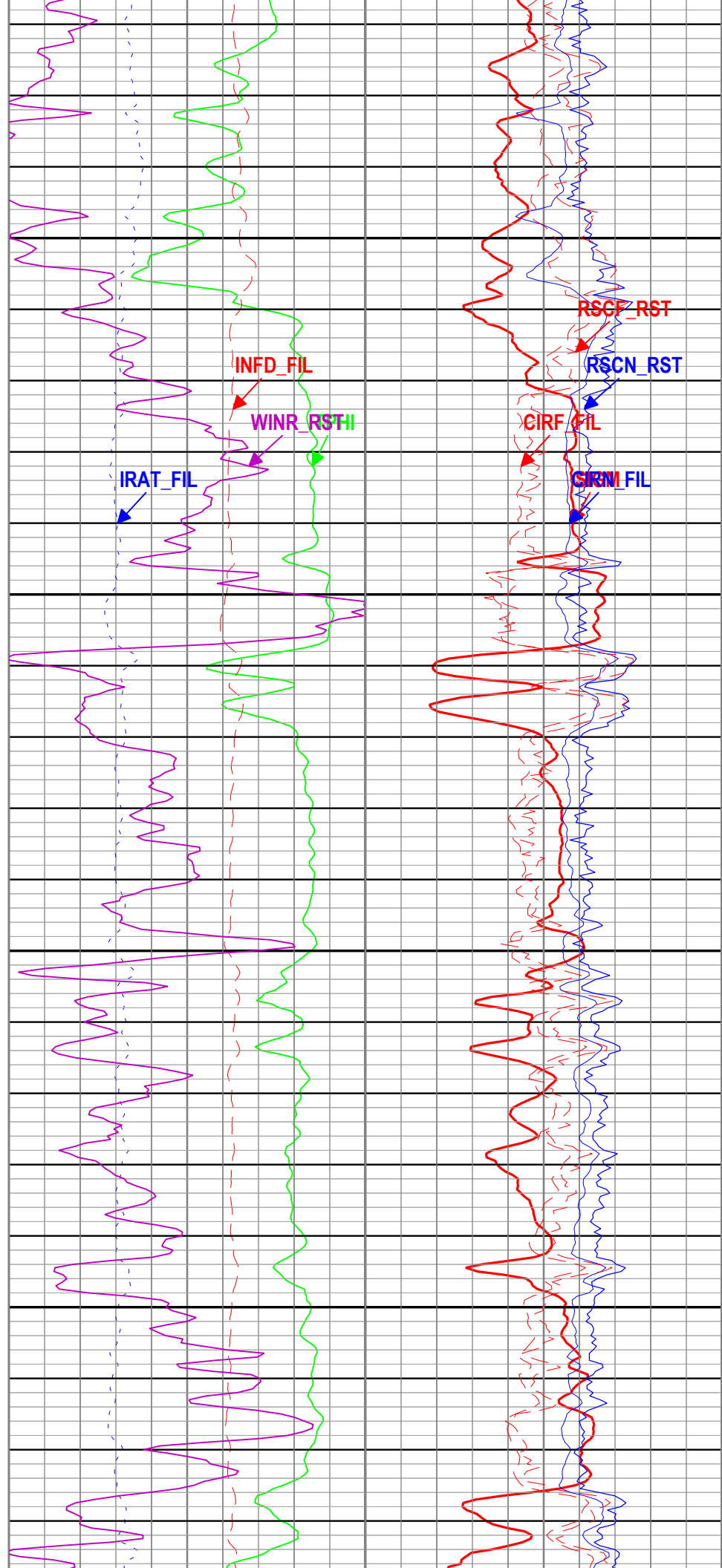
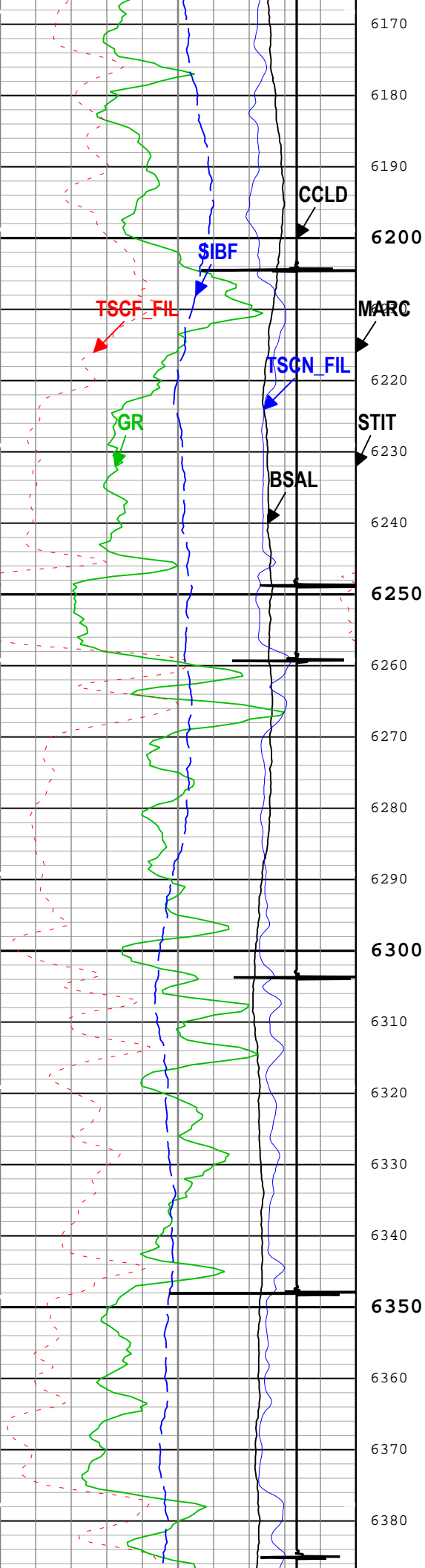

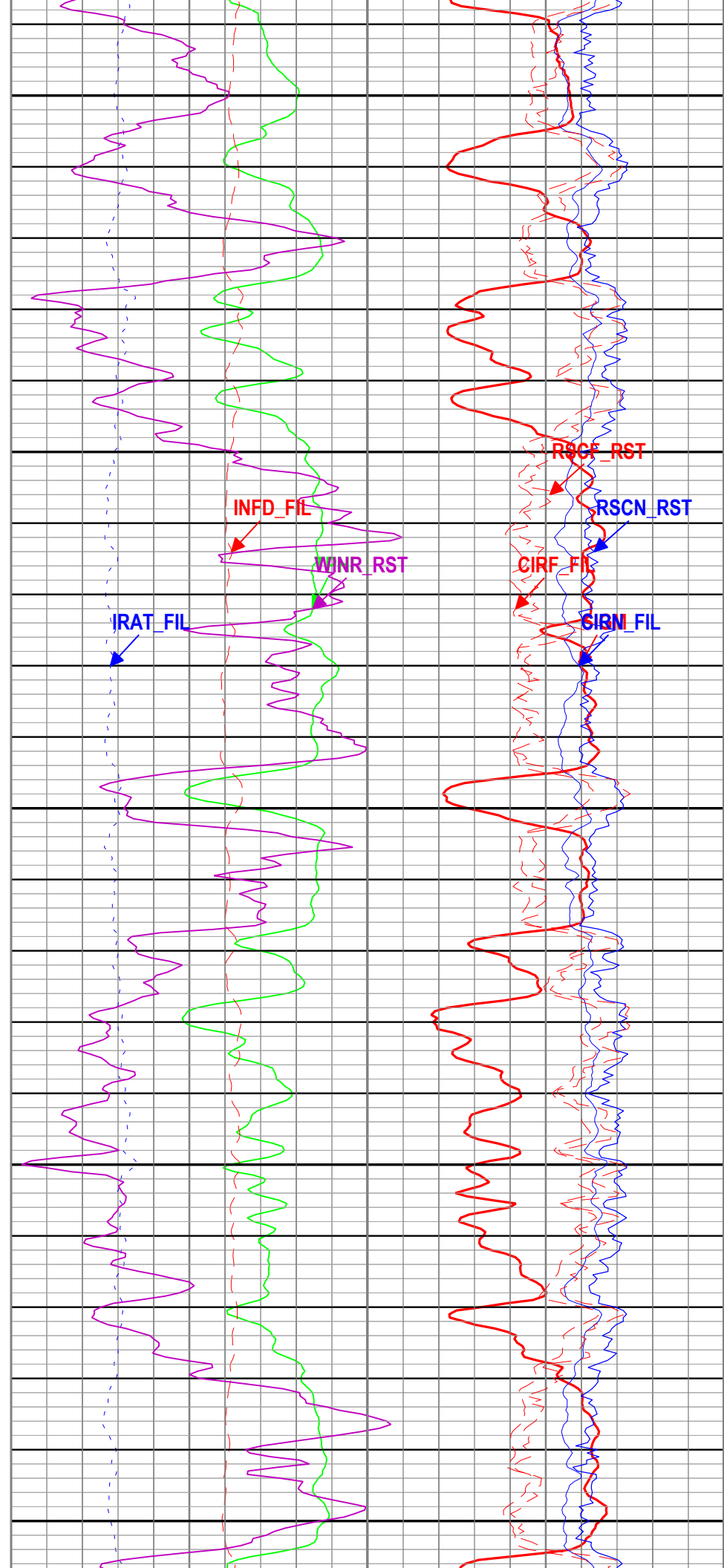
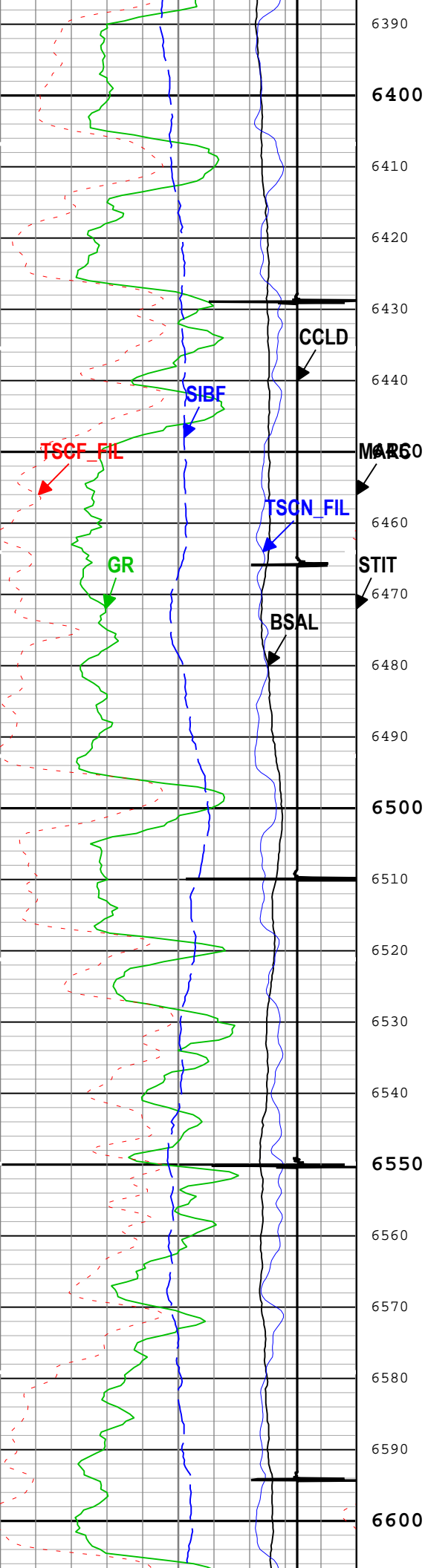



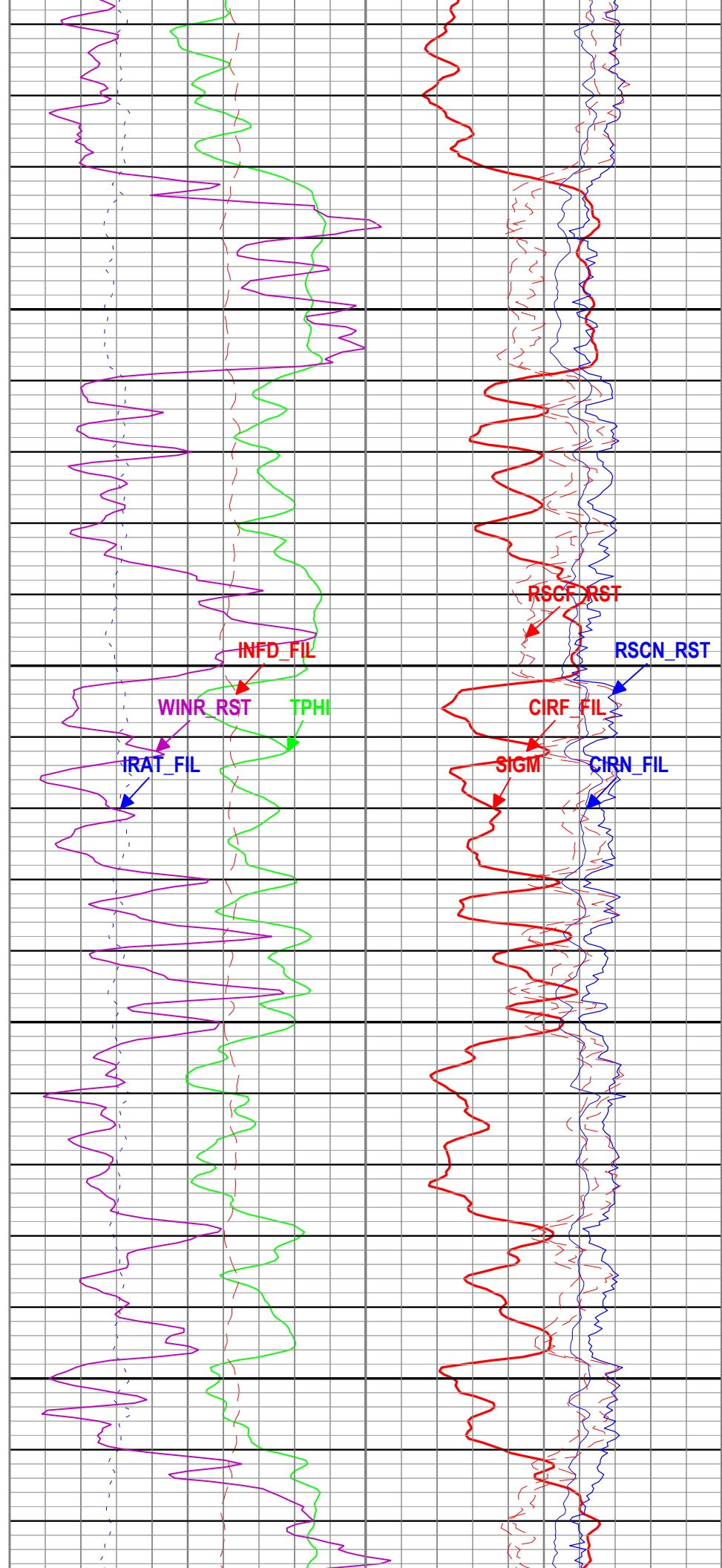
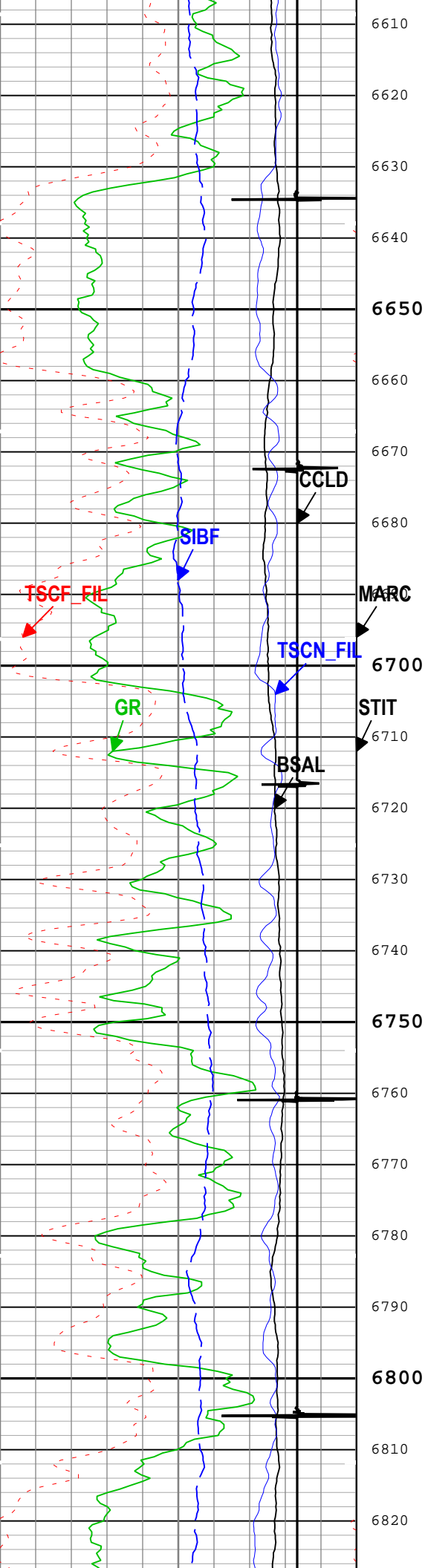

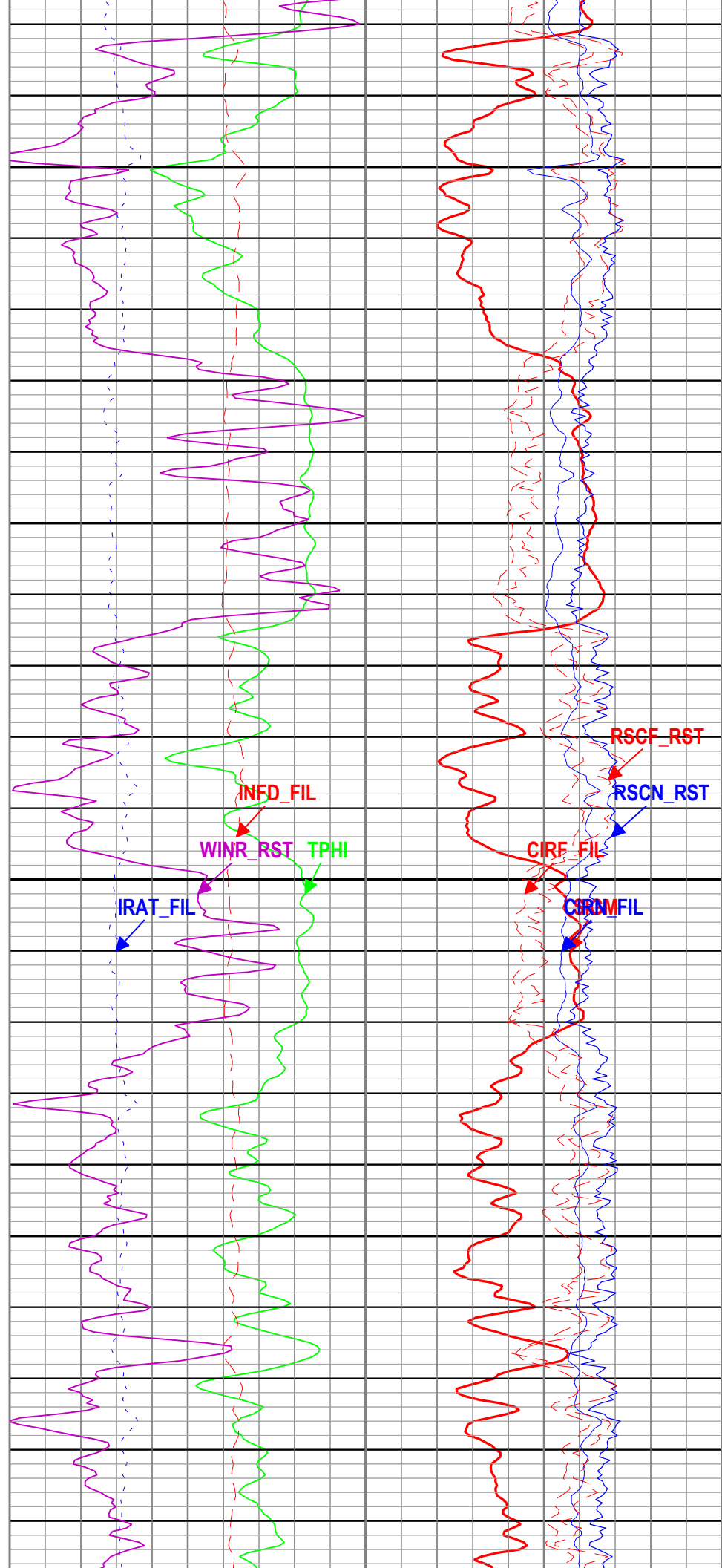
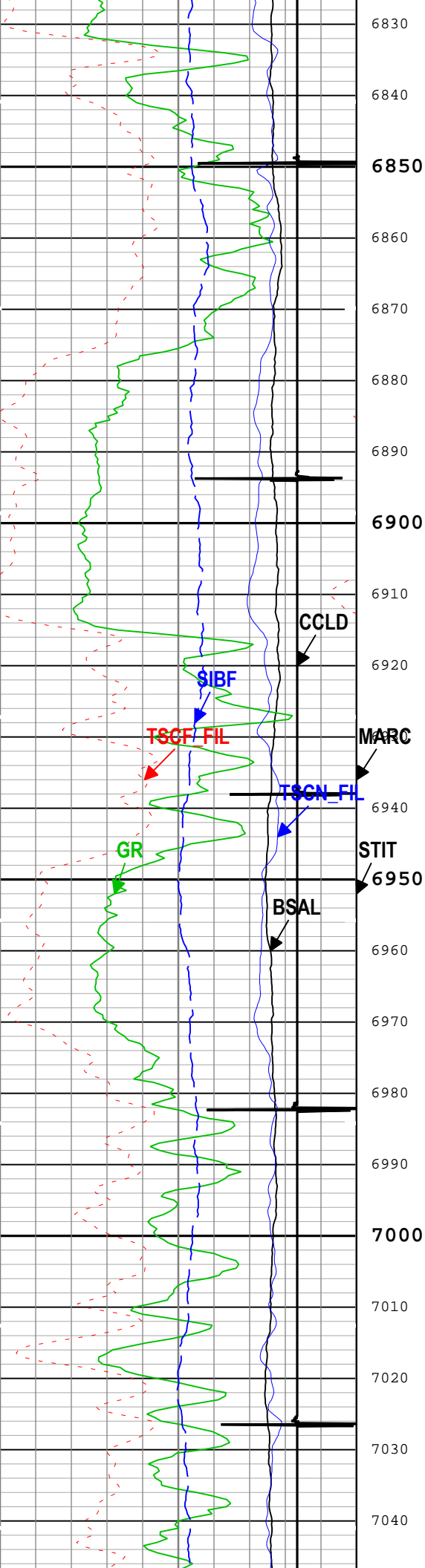

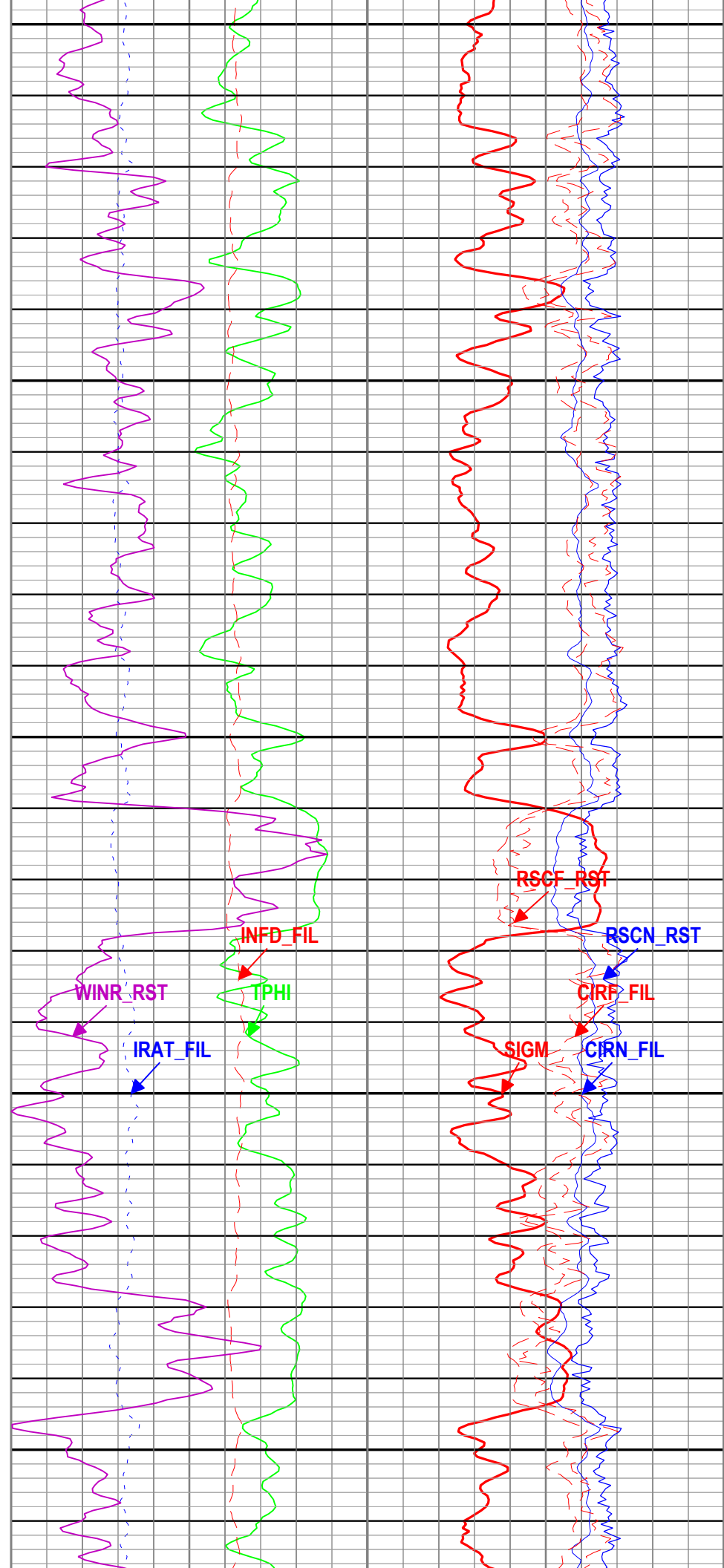
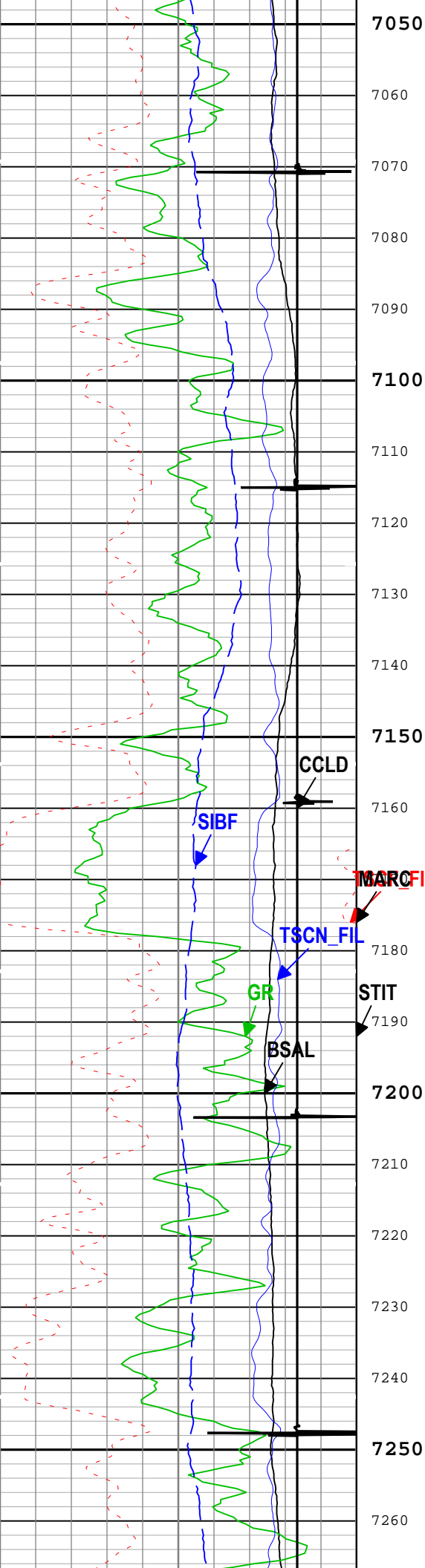

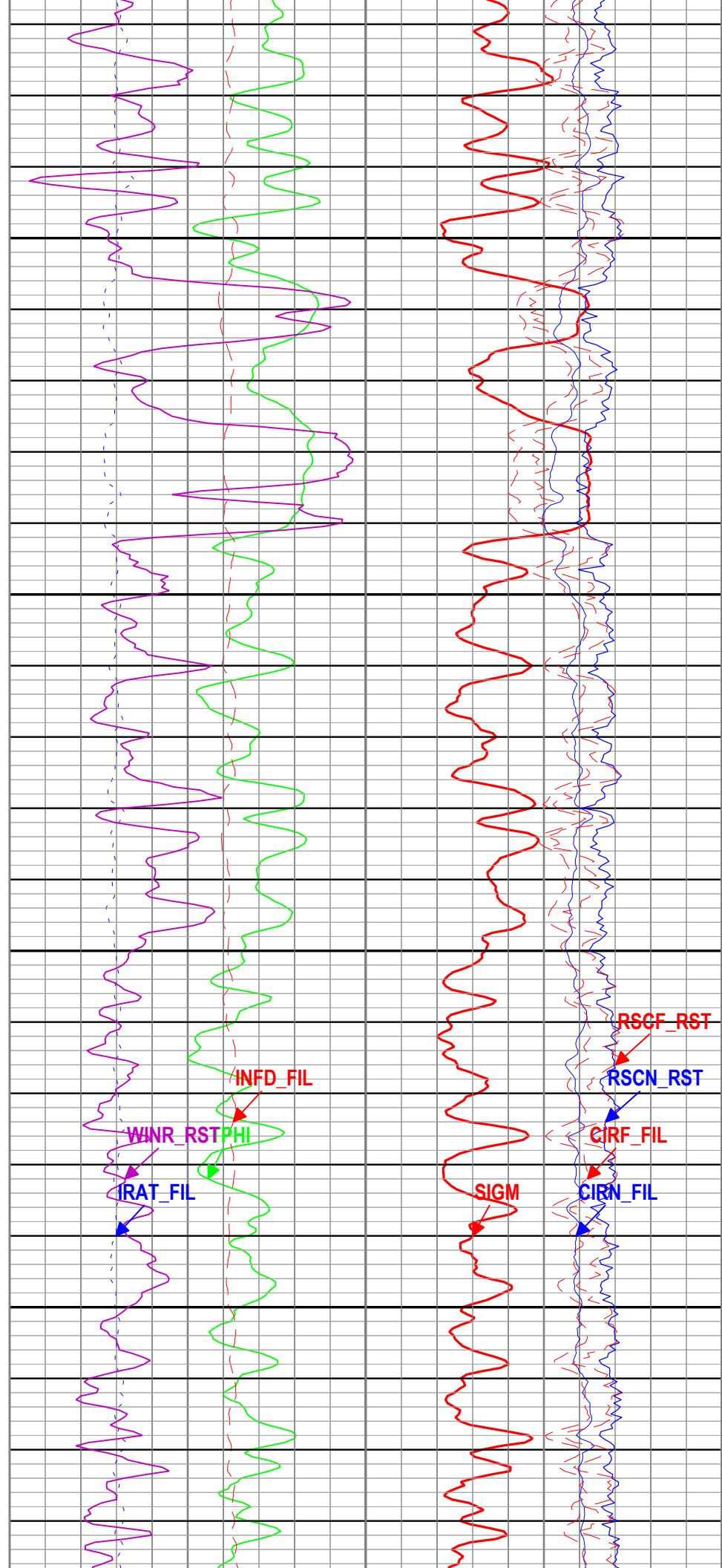
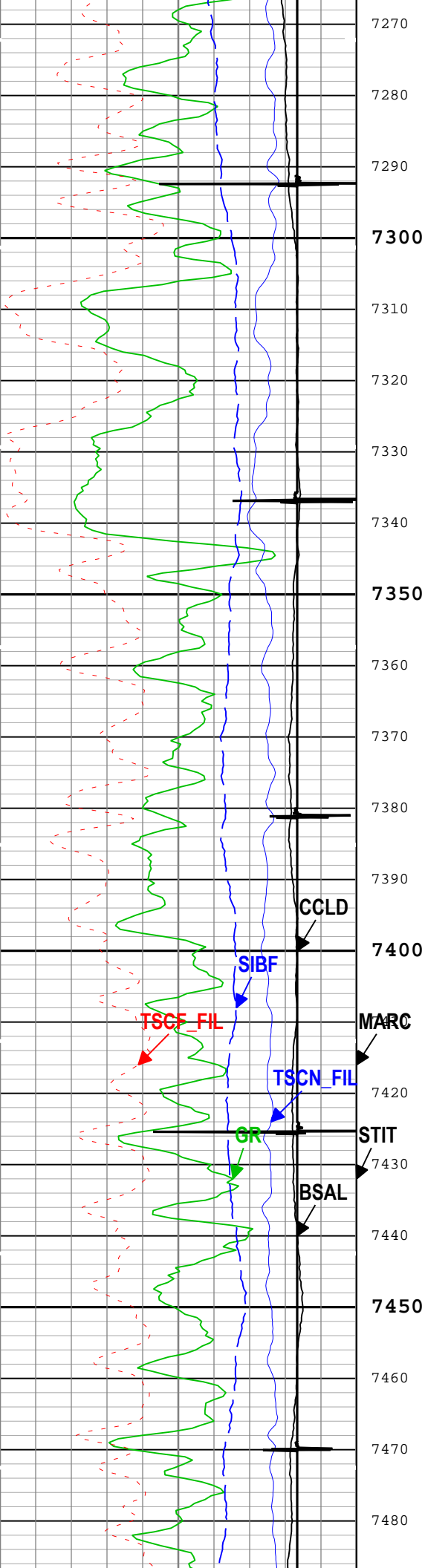



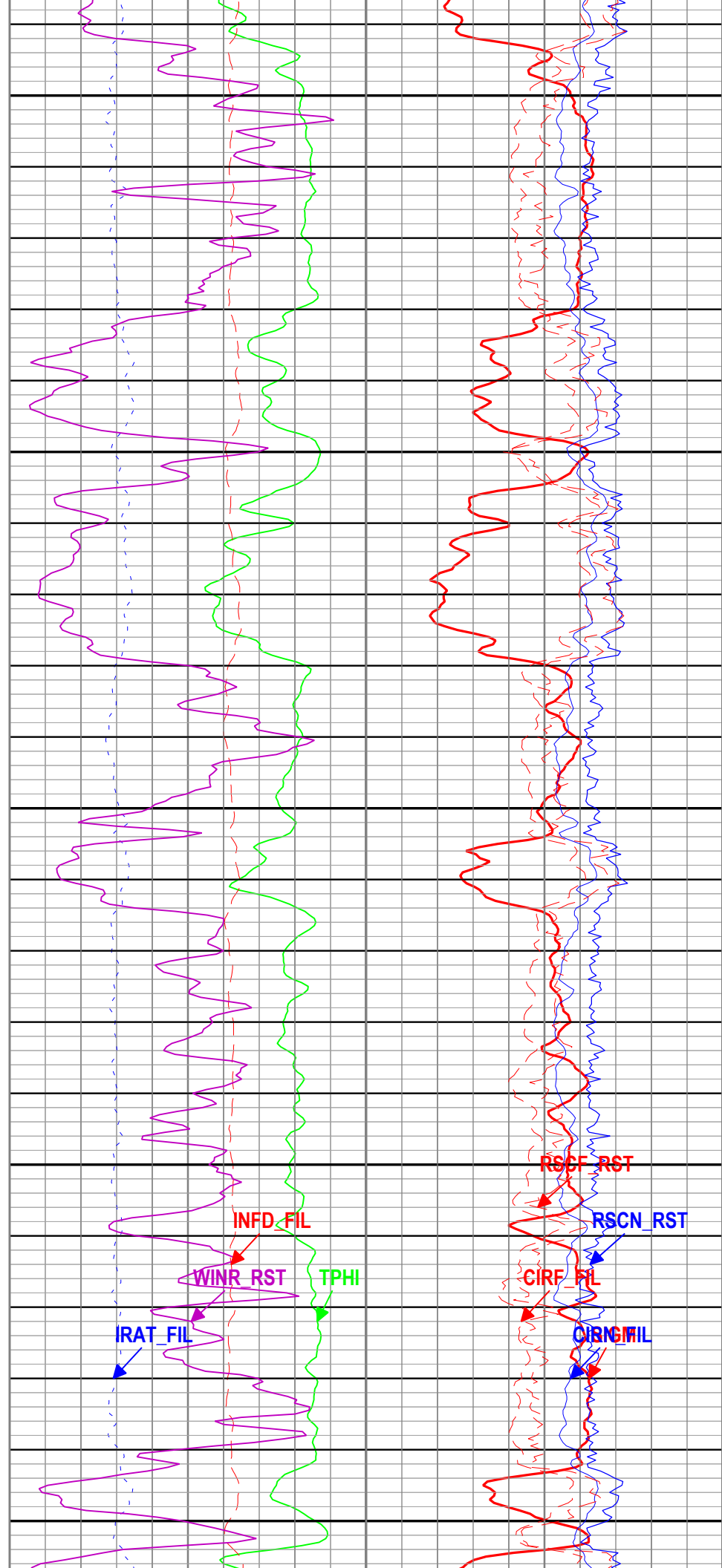
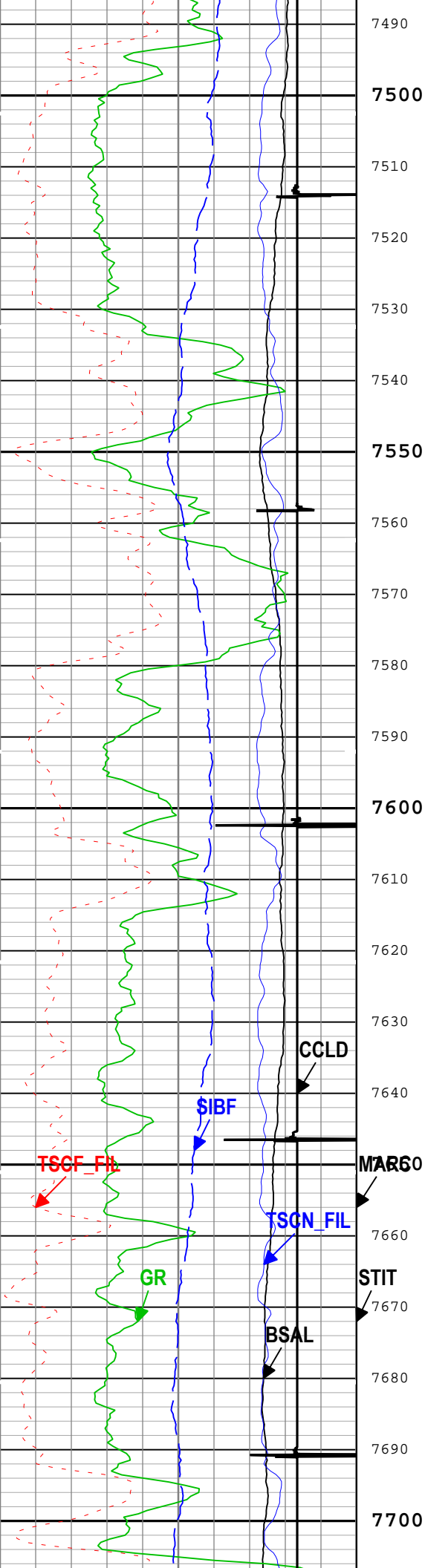

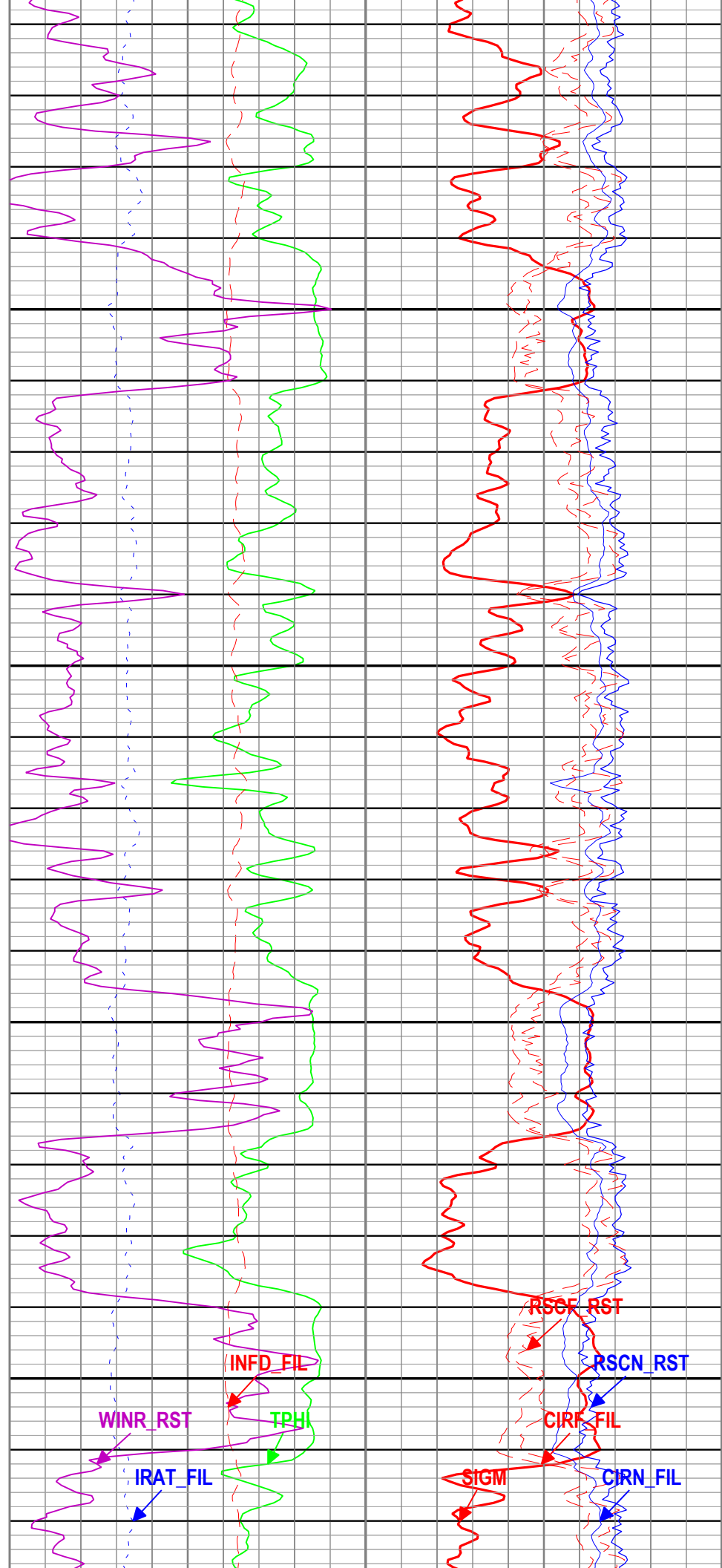
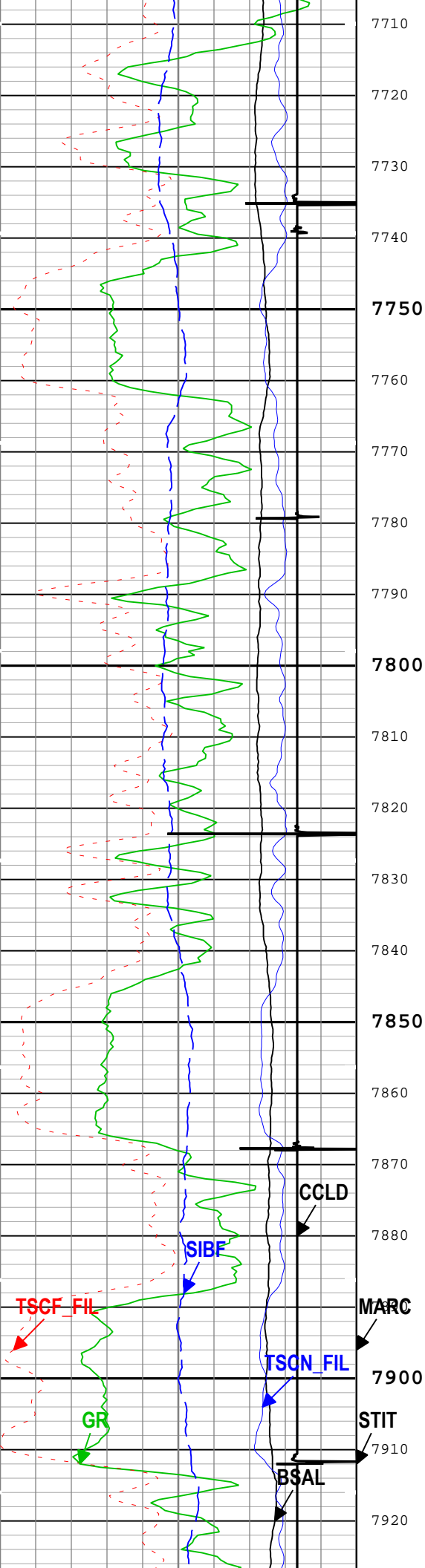

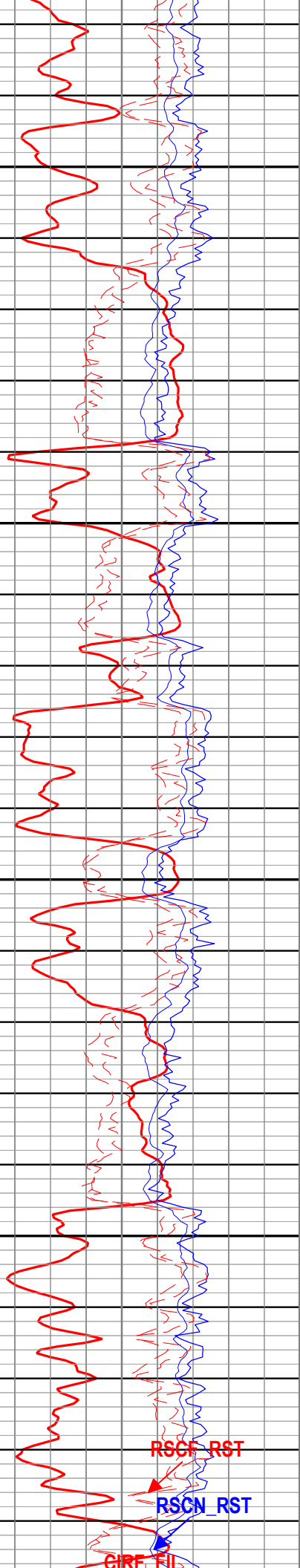
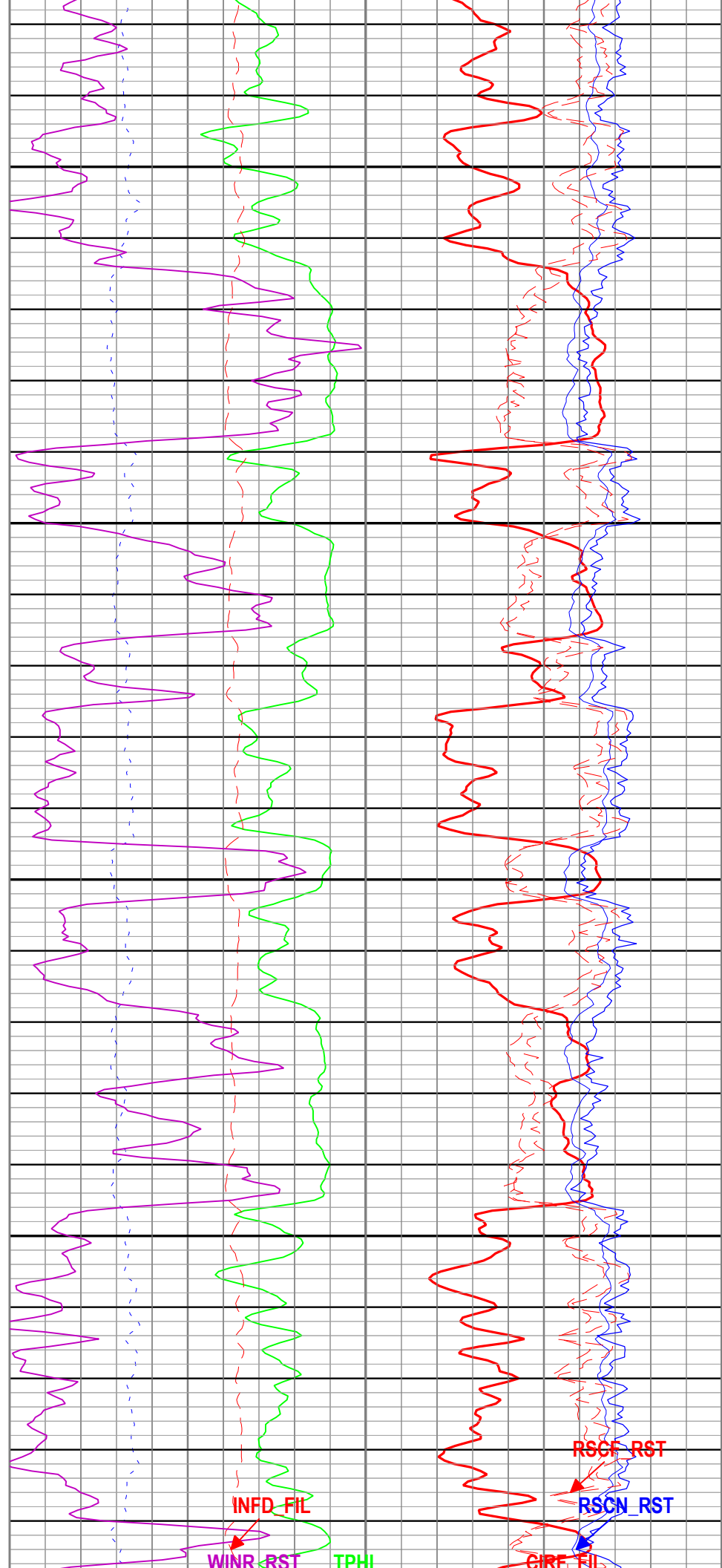
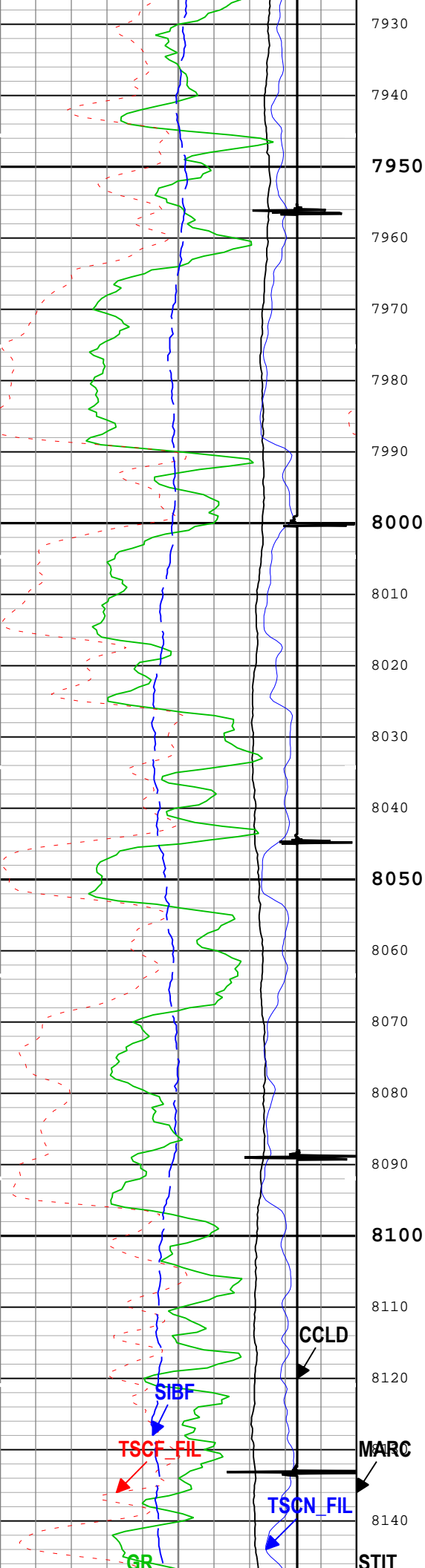

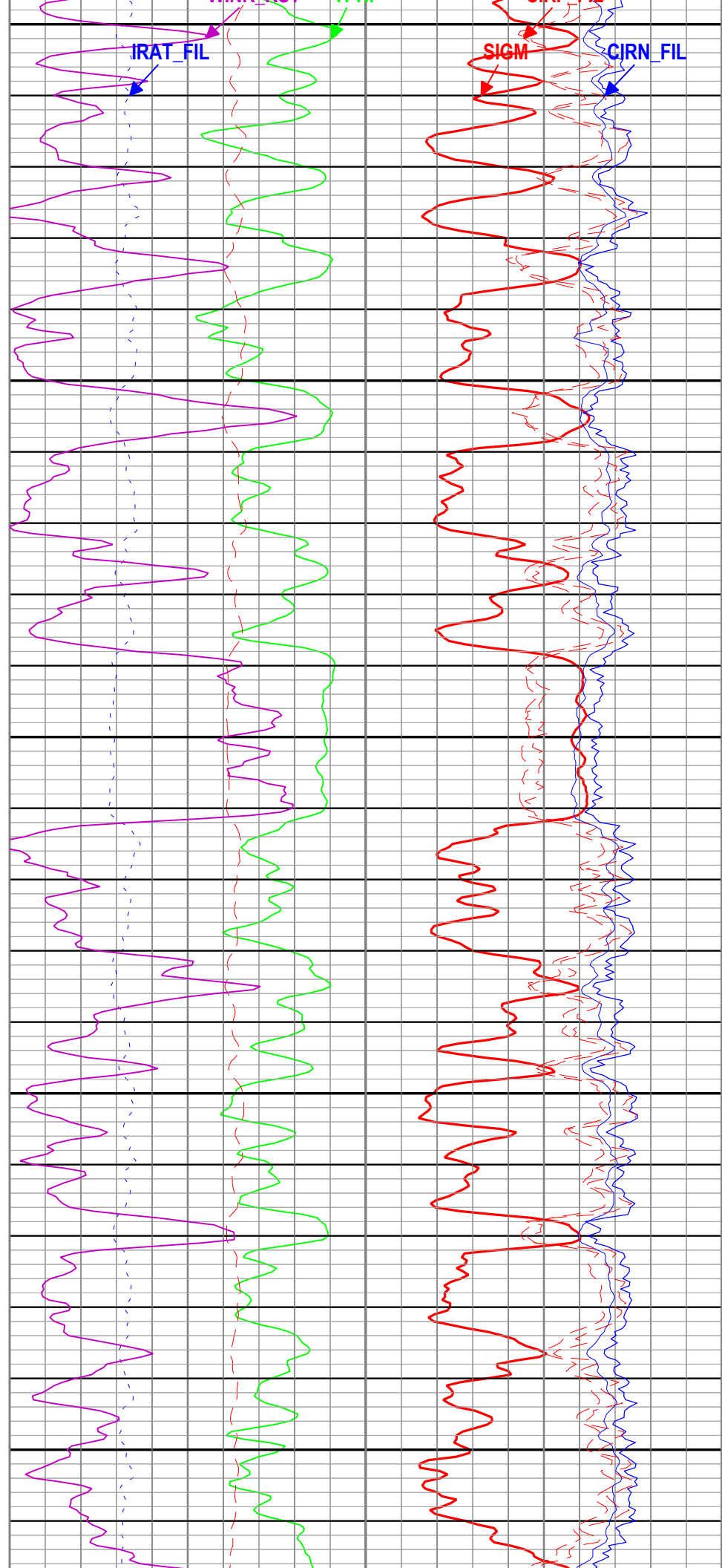
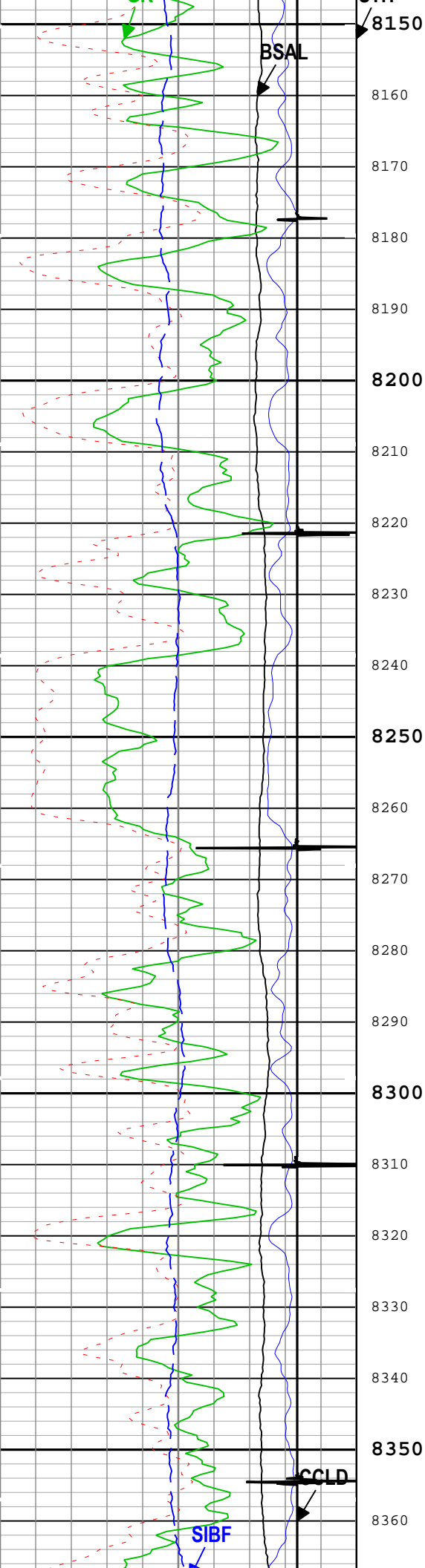



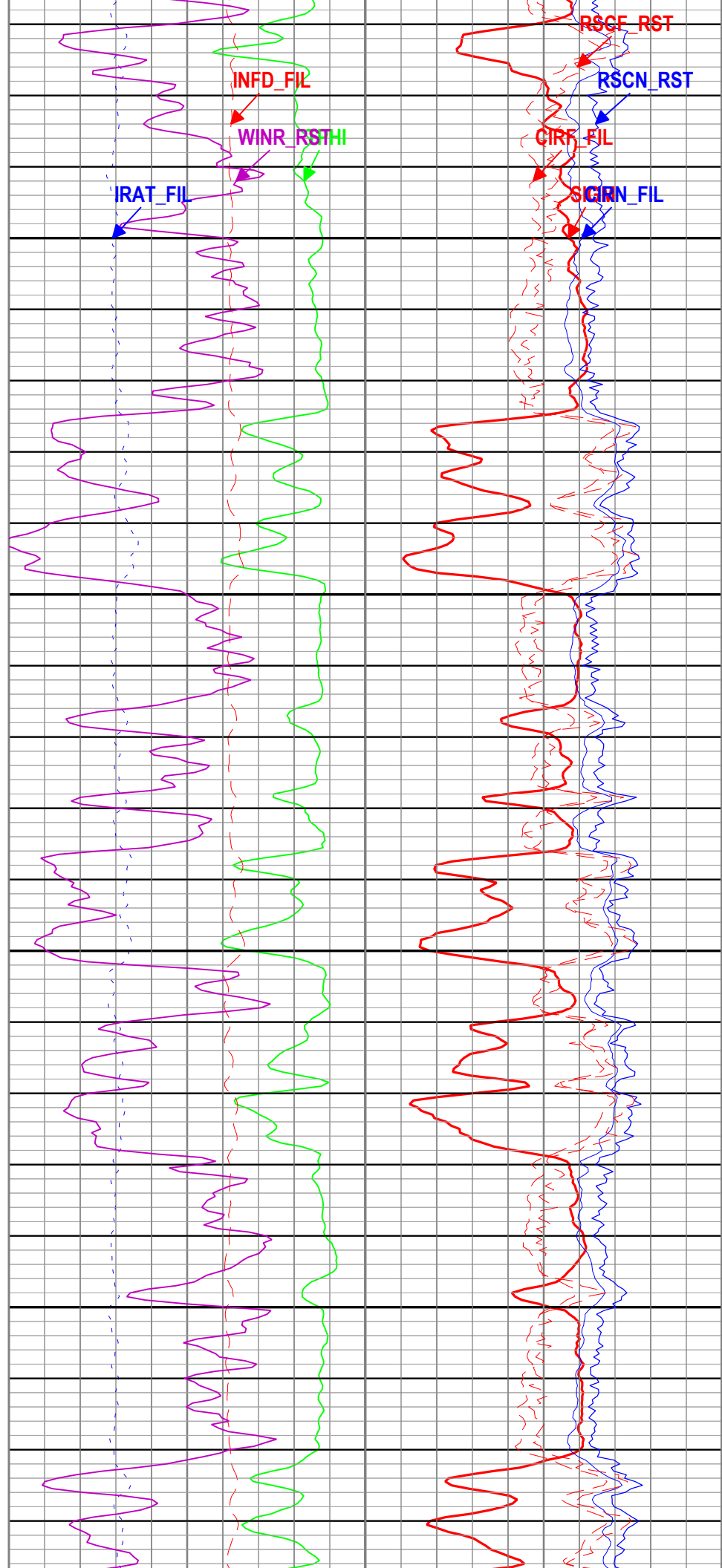
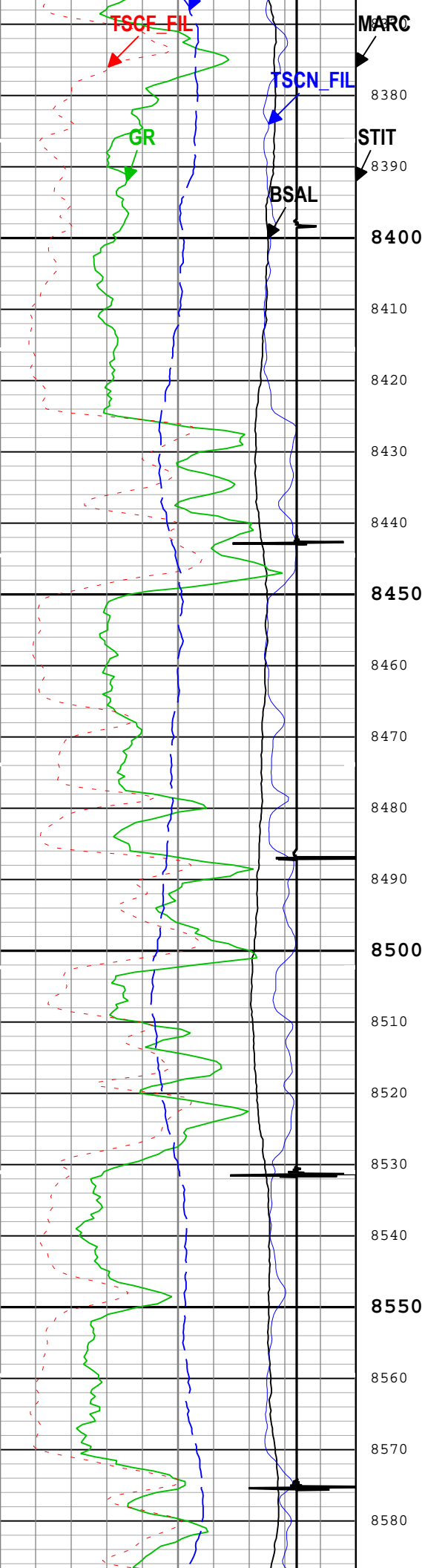

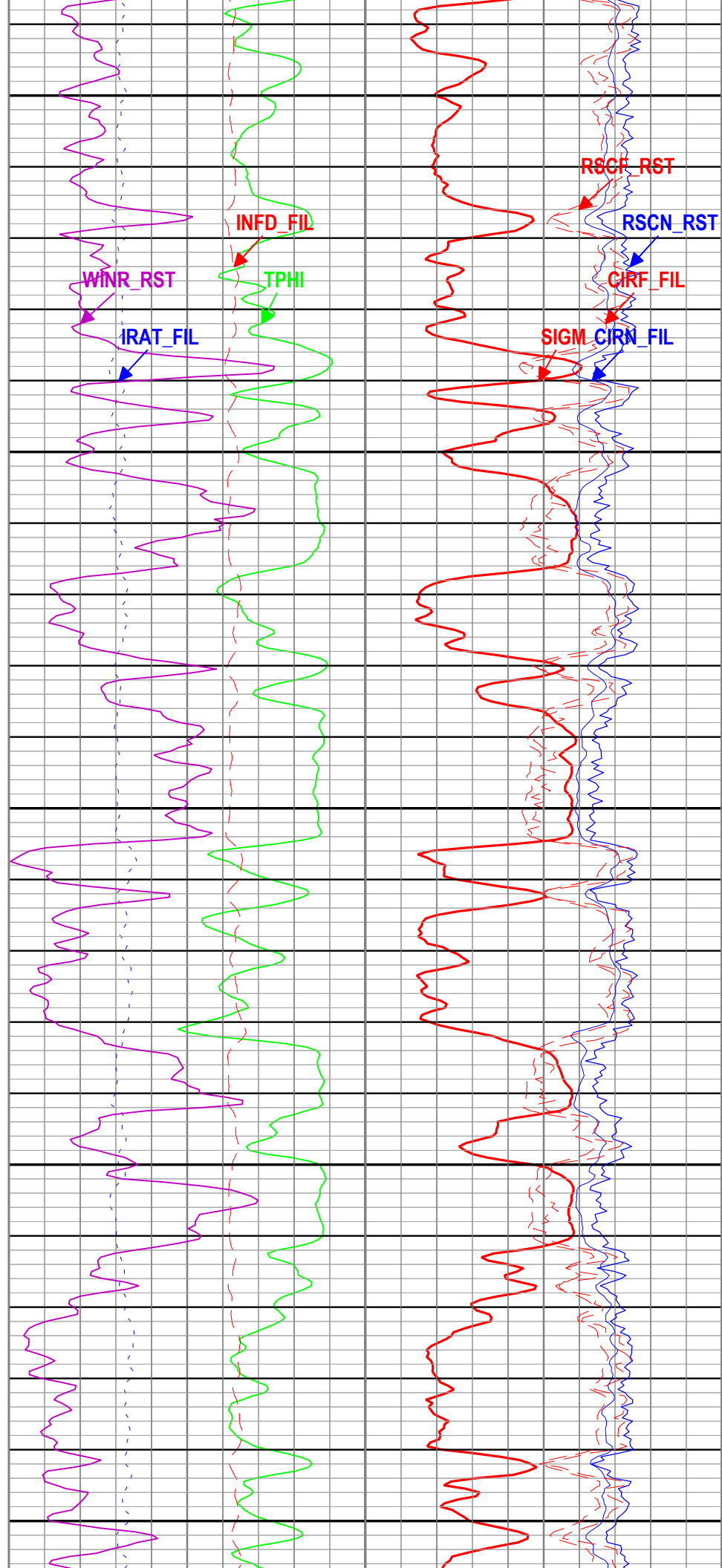
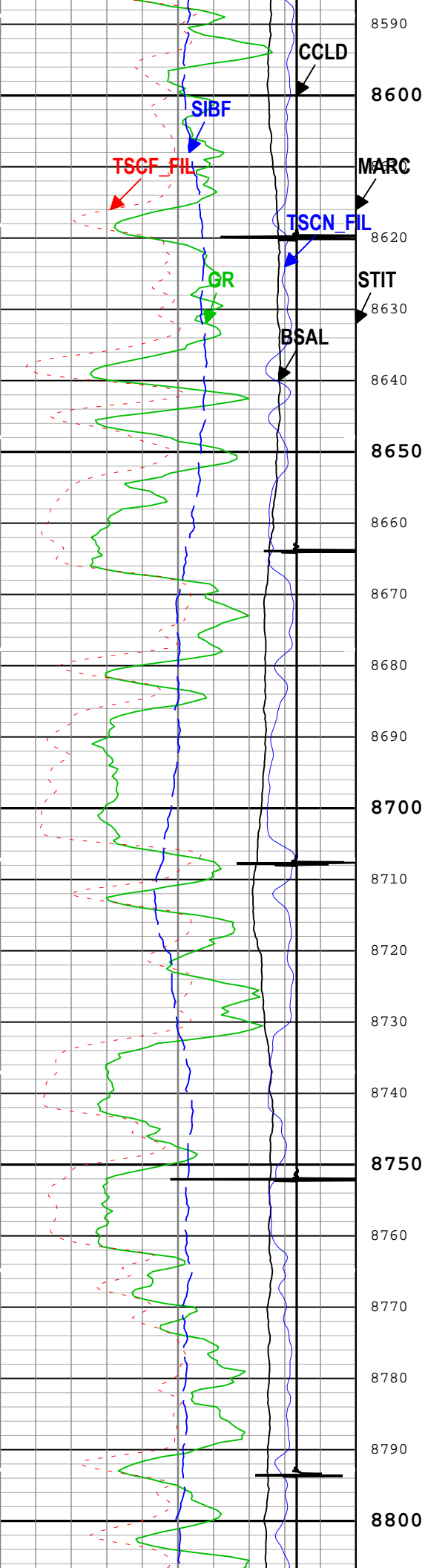

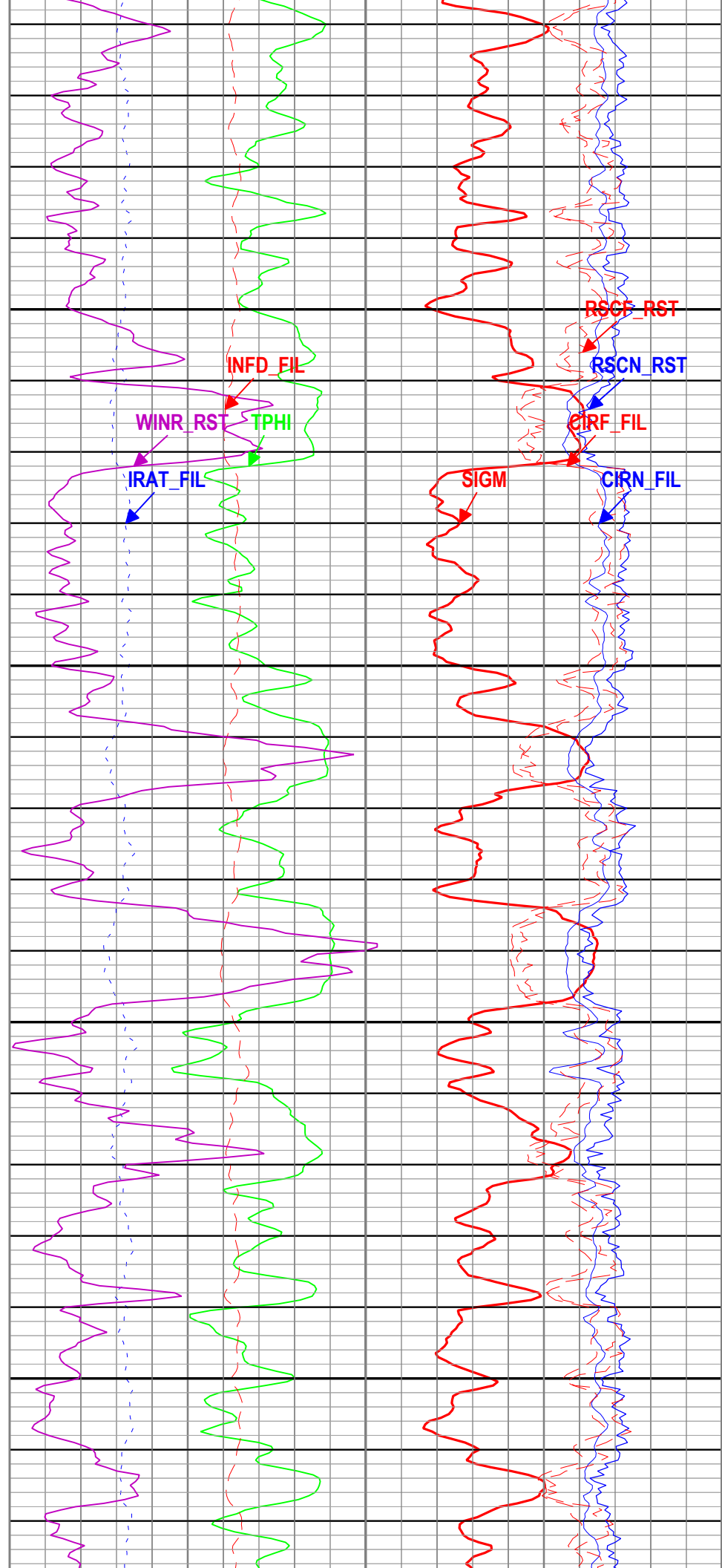
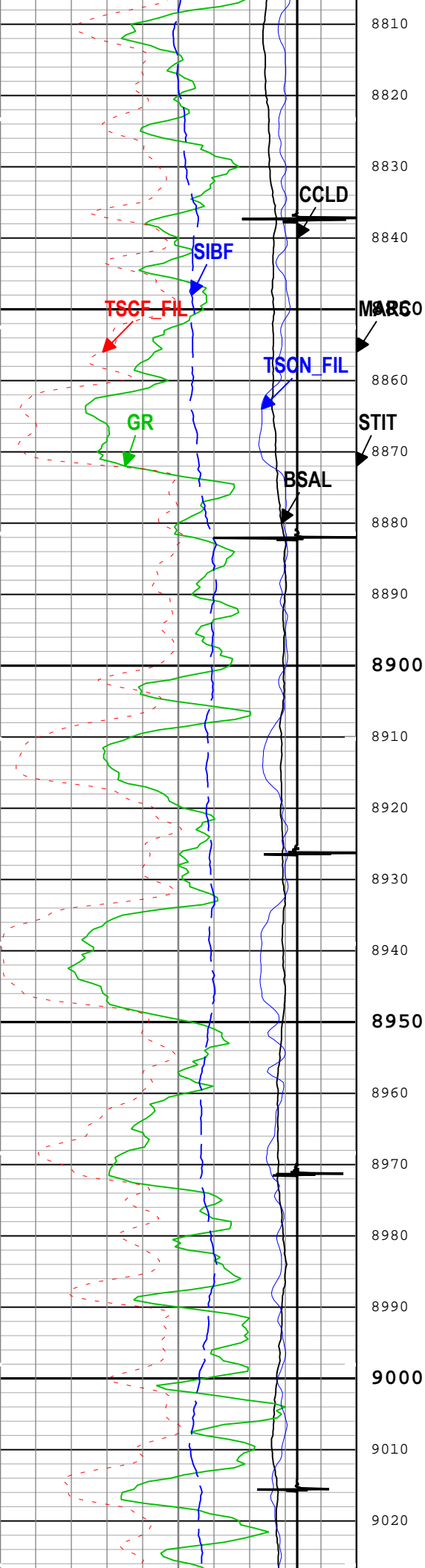

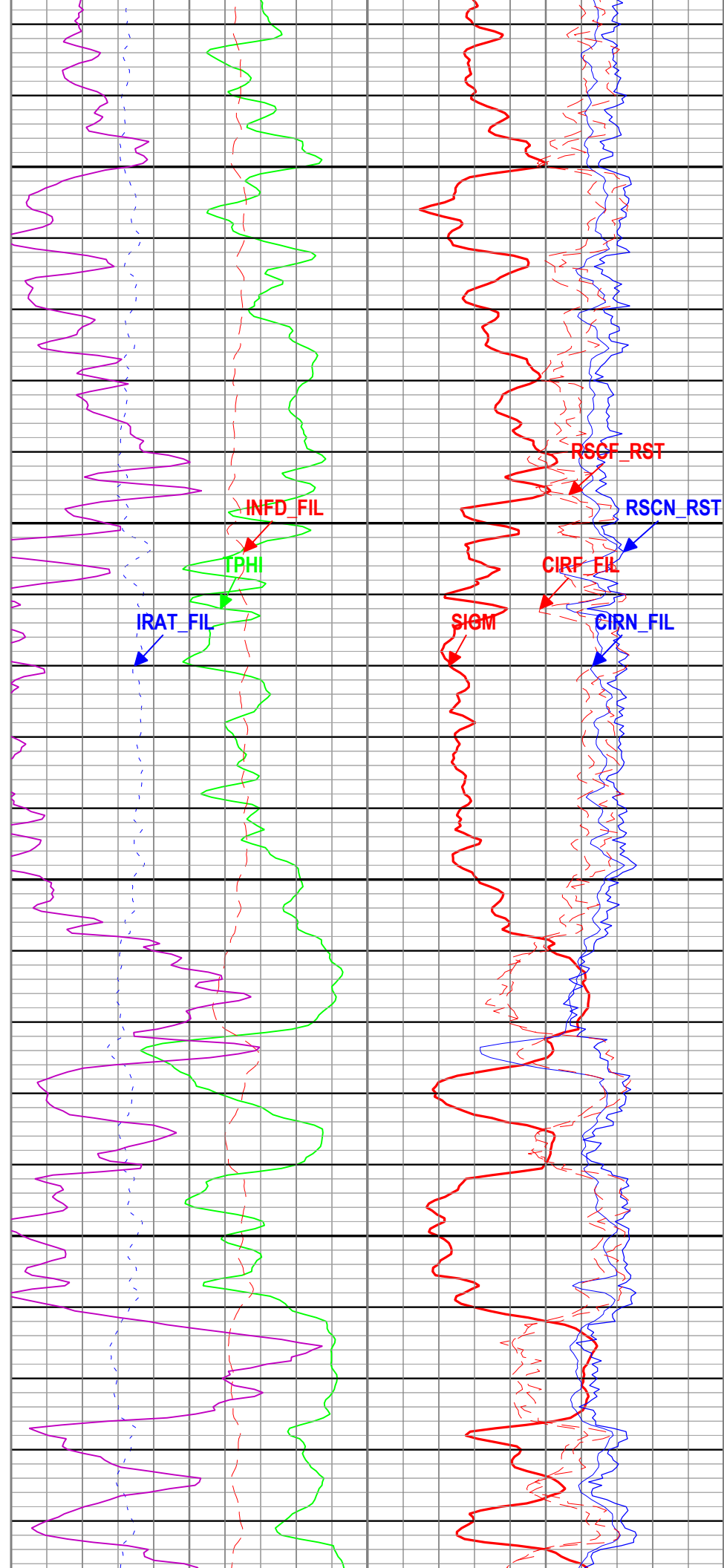
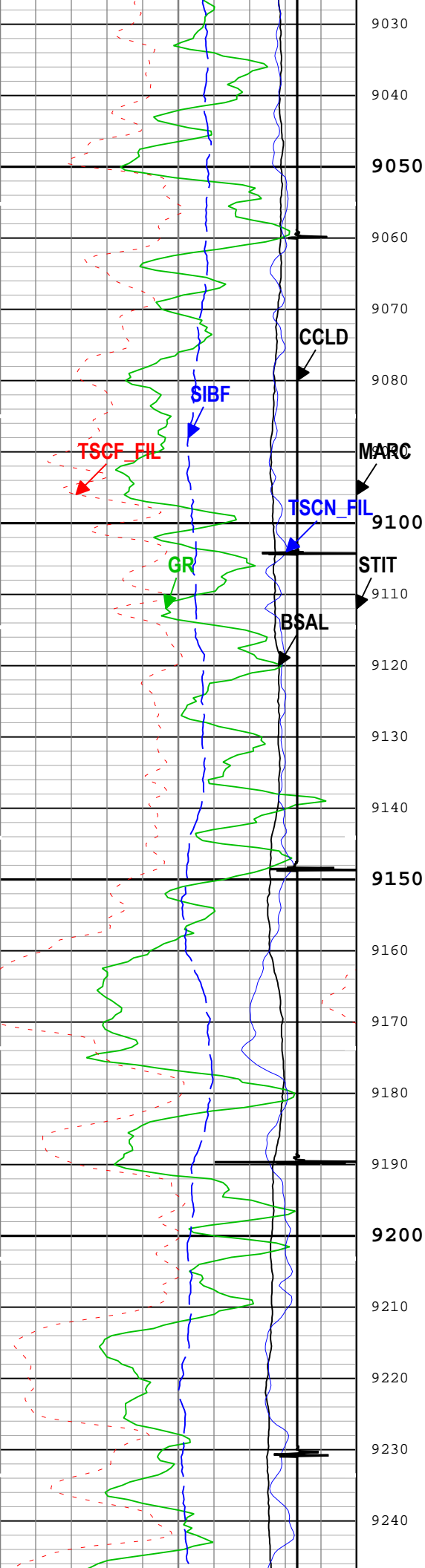



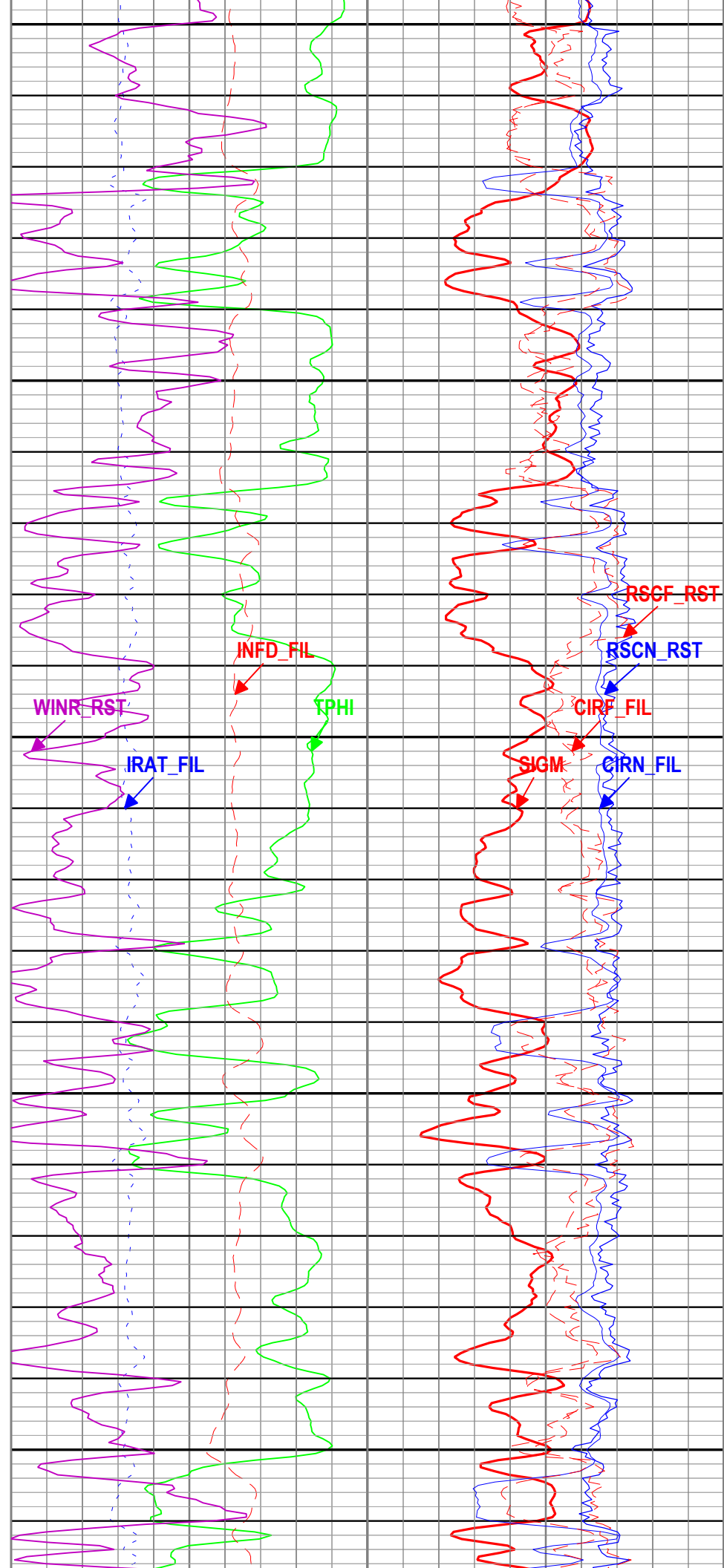
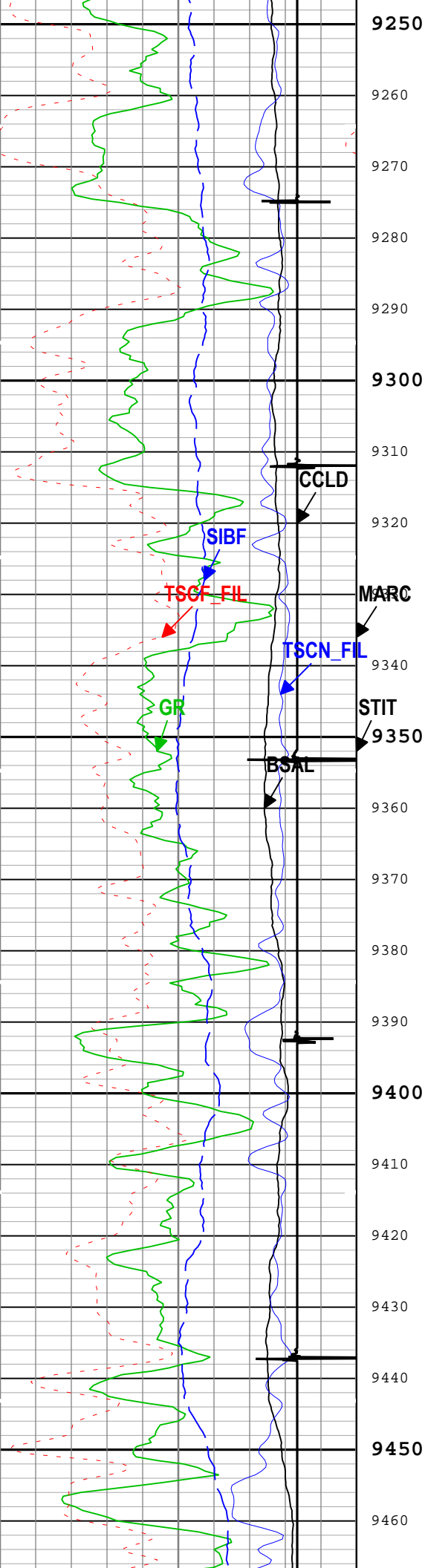

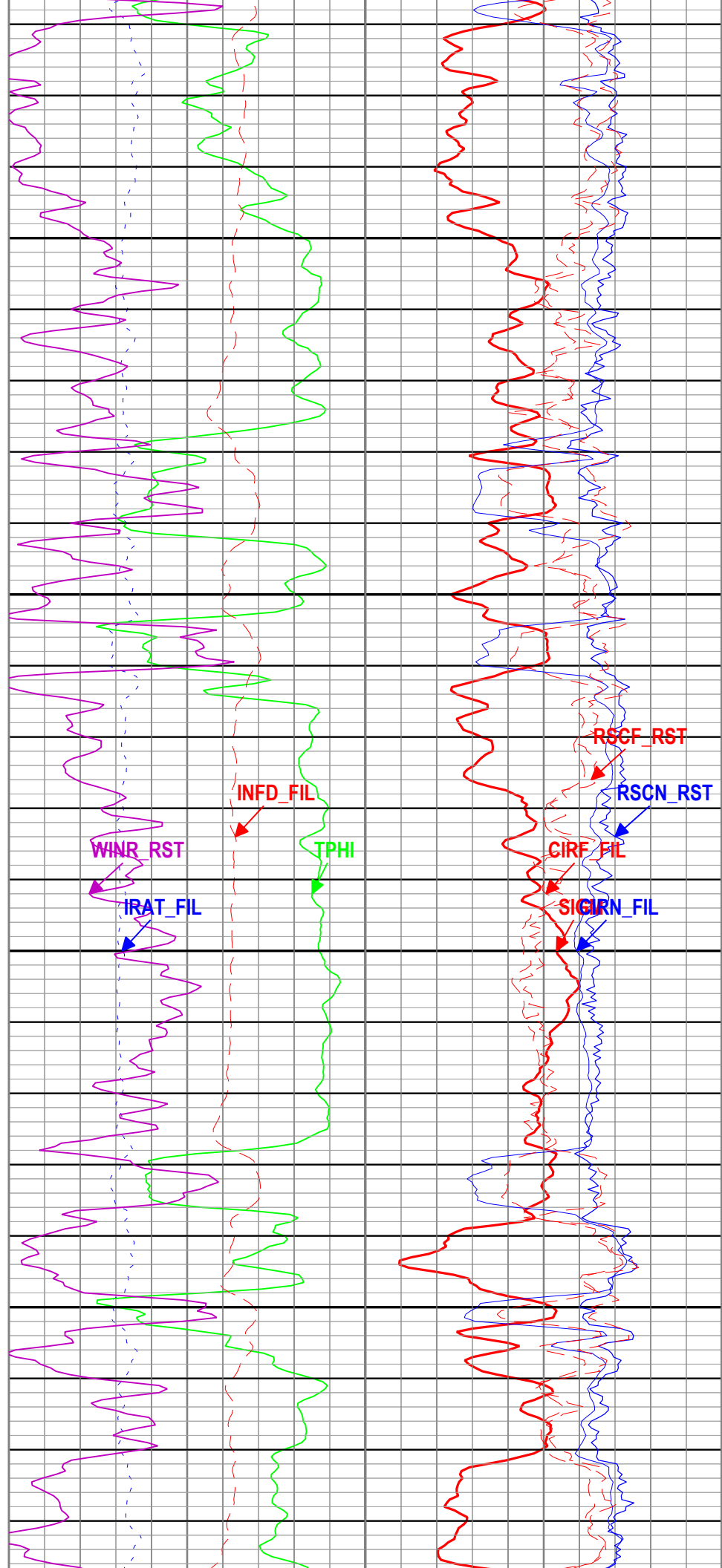
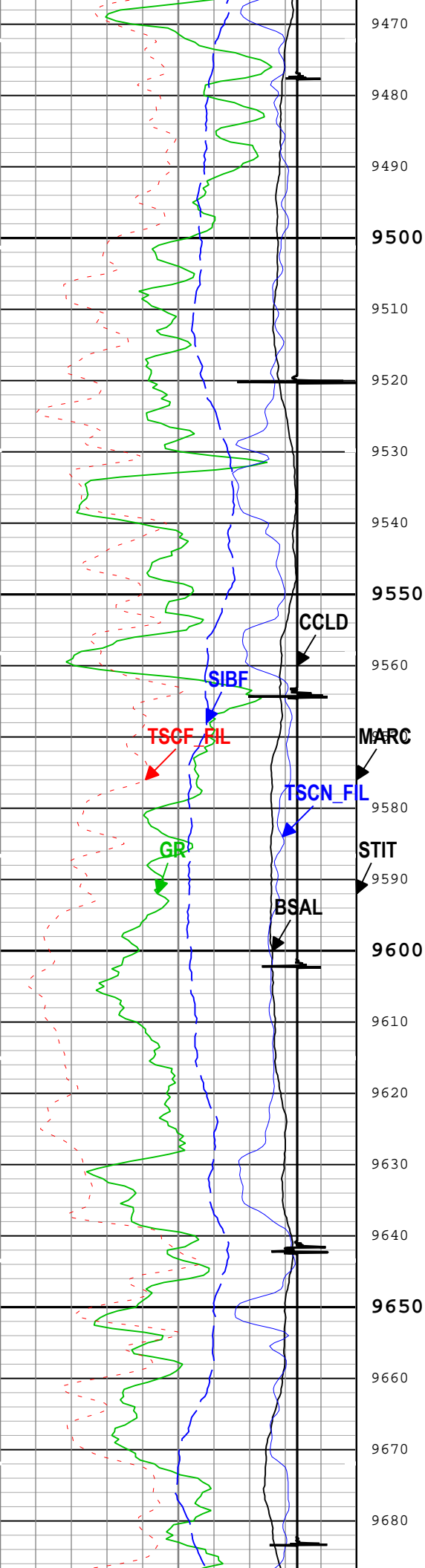

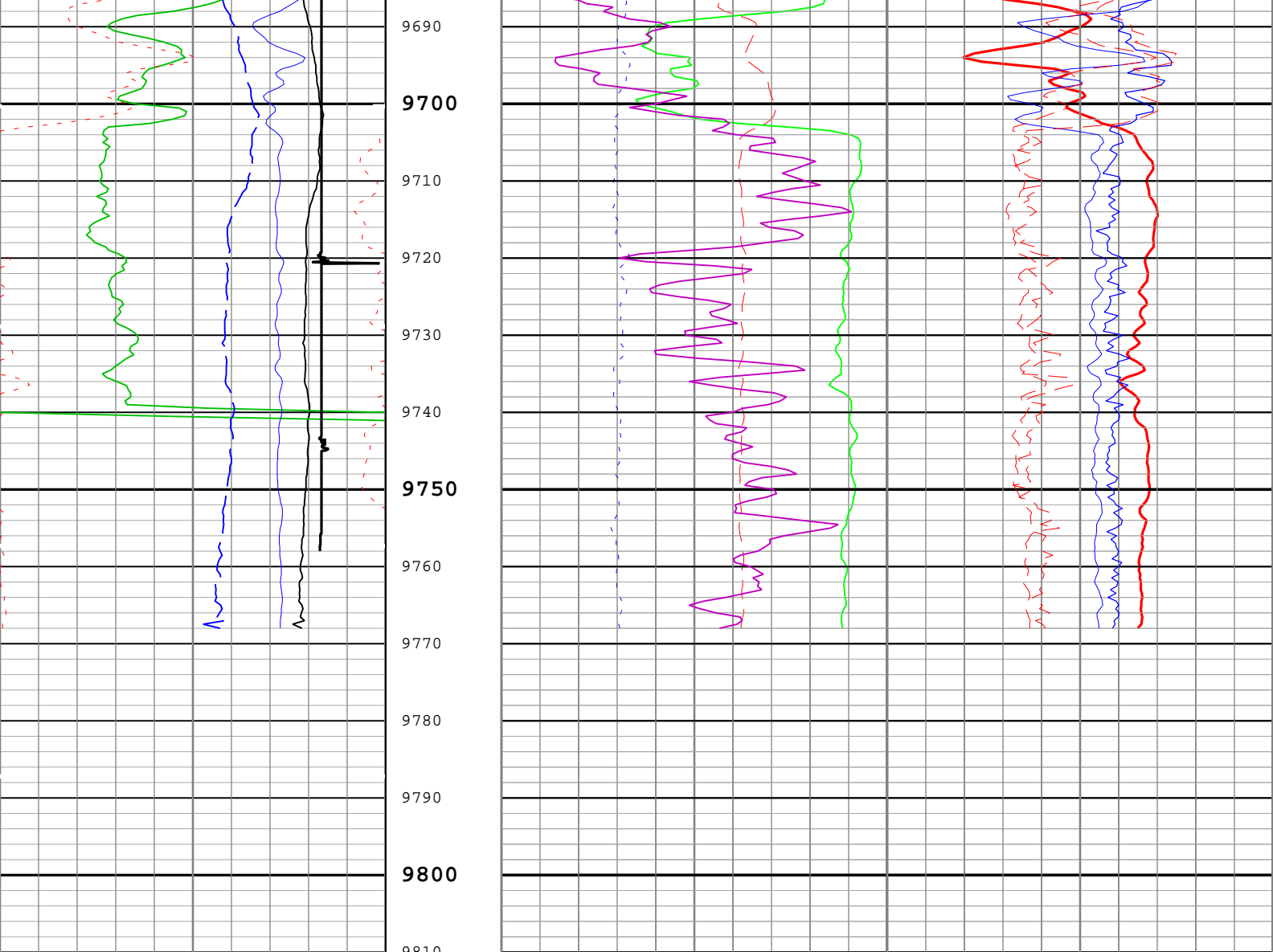

|   |      |     |                                    |  |   |     |
|---|------|-----|------------------------------------|--|---|-----|
| Borehole Salinity (BSAL) RST-C                                    |      |     | Stuck Tool Indicator, Total (STIT) | Formation Sigma (Neutron Capture Cross Section) (SIGM) RST-C           |   |     |
| 450   | ppk  | -50 |                                    | 60   | cu  | 0   |
| Gamma Ray (GR) PSTP-B   |      |     | 0 ft 50                            | Weighted Inelastic Ratio (WINR_RST) RST-C                              |   |     |
| 0   | gAPI | 150 |                                    | 0  |   | 0.4 |
| Total Selected Count Rate Near Detector Filtered (TSCN_FIL) RST-C |      |     | Cable Drag From STIA to STIT       | Inelastic Ratio Filtered (IRAT_FIL) RST-C                              | Capture to Inelastic Ratio Near Filtered (CIRN_FIL) RST-C               |     |
| 30000   | 1/s  | 0   |                                    | 0.75   | 0   | 2.5 |
| Total Selected Count Rate Far Detector Filtered (TSCF_FIL) RST-C  |      |     | Tool_Tot. Drag From D3T to STIT    | Thermal Decay Porosity (TPHI) RST-C                                    | Capture to Inelastic Ratio Far Filtered (CIRF_FIL) RST-C                |     |
| 12000   | 1/s  | 0   |                                    | 0.6  | ft3/ft3   | 0   |
| Sigma Borehole Fluid (SIBF) RST-C                                 |      |     | Minitron Arc Count (MARC) RST-C    | Gross Inelastic Count Rate Far Detector Filtered (INFD_FIL) RST-C      | Near Detector Effective Unregulated Capture Count Rate (RSCN_RST) RST-C |     |
| 100   | cu   | 0   |                                    | 10000  | 1/s   | 0   |
| CCL Discriminated Amplitude (CCLD) PSTP-B                         |      |     | 0                                  | Far Detector Effective Unregulated Capture Count Rate (RSCF_RST) RST-C |   |     |
| -5  | V    | 1   |                                    | 45   |   | 0   |
|   |      |     |                                    | 45   |   | 0   |

—| ICV - Integrated Cement Volume every 100.00 (ft3)

—| ICV - Integrated Cement Volume every 10.00 (ft3)

—| IHV - Integrated Hole Volume every 100.00 (ft3)

—| IHV - Integrated Hole Volume every 10.00 (ft3)

TIME\_1900 - Time Marked every 60.00 (s)

TIME\_1900 - Elapsed time since midnight, 30 December 1899 every 60.00 (s)

|                               |                                  |                              |                |                            |                                     |
|-------------------------------|----------------------------------|------------------------------|----------------|----------------------------|-------------------------------------|
| Description: RST SIGMA Answer | Format: Log ( RST SIGMA Answer ) | Index Scale: 5 in per 100 ft | Index Unit: ft | Index Type: Measured Depth | Creation Date: 18-Sep-2018 07:16:55 |
|-------------------------------|----------------------------------|------------------------------|----------------|----------------------------|-------------------------------------|

## Channel Processing Parameters

## One: Parameters

| Parameter    | Description                                  | Tool            | Value       | Unit |
|--------------|--|-----------------|-------------|------|
| BHS          | Borehole Status (Open or Cased Hole)         | Borehole        | Cased       |      |
| BS           | Bit Size                                     | WLSESSION       | Depth Zoned | in   |
| BSAL         | Borehole Salinity                            | Borehole        | 0           | ppm  |
| BSALOPT      | Borehole Salinity Option                     | RST-C           | Unknown     |      |
| DC_MODE      | Depth Correction Mode                        | DepthCorrection | Real-time   |      |
| DFT_CATEGORY | Drilling Fluid Type                          | Borehole        | Water       |      |
| MATR         | Rock Matrix for Neutron Porosity Corrections | Borehole        | SANDSTONE   |      |
| TD           | Total Measured Depth                         | Borehole        | 9799        | ft   |

## Depth Zone Parameters

| Parameter | Value | Start ( ft ) | Stop ( ft ) |
|-----------|-------|--------------|-------------|
| BS        | 14.75 | 2800         | 2988        |
| BS        | 8.75  | 2988         | 9810.24     |

All depth are actual.

## Tool Control Parameters

## One: Parameters

| Parameter     | Description                      | Tool      | Value | Unit |
|---------------|----------------------------------|-----------|-------|------|
| MAX_LOG_SPEED | Toolstring Maximum Logging Speed | WLSESSION | 150   | ft/h |
| PCCG          | PSP Downhole CCL Gain            | PSTP-B    | 12 dB |      |
| RST_DLM       | Depth Log Mode                   | RST-C     | Sigma |      |

# One

## Repeat Pass

## Software Version

| Acquisition System | Version                                      |
|--------------------|--|
| Maxwell 2018 SP1   | 8.1.99839.3100                               |
| Application Patch  | Wireline_Hotfix-Mandatory-2018SP1_8.1.102865 |

## Pass Summary

| Run Name | Pass Objective | Direction | Top        | Bottom     | Start                     | Stop                      | DSC Mode | Depth Shift | Include Parallel Data |
|----------|----------------|-----------|------------|------------|---------------------------|---------------------------|----------|-------------|-----------------------|
| One      | Log[2]:Up      | Up        | 9371.05 ft | 9791.53 ft | 16-Sep-2018<br>1:28:19 AM | 16-Sep-2018<br>1:42:48 AM | ON       | 8.21 ft     | No                    |

All depths are referenced to toolstring zero

## Log

Company:Caerus Operating LLC      Well:NPR 23D-10 596

One: Log[2]:Up:S002

Description: RST SIGMA Answer    Format: Log ( RST SIGMA Answer )    Index Scale: 5 in per 100 ft    Index Unit: ft    Index Type: Measured Depth    Creation Date: 18-Sep-2018 07:16:59

TIME\_1900 - Time Marked every 60.00 (s)

TIME\_1900 - Elapsed time since midnight, 30 December 1899 every 60.00 (s)

—IHV - Integrated Hole Volume every 10.00 (ft3)

—| IHV - Integrated Hole Volume every 100.00 (ft3)

└ ICV - Integrated Cement Volume every 10.00 (ft3)



ICV - Integrated Cement Volume every 100.00 (ft3)

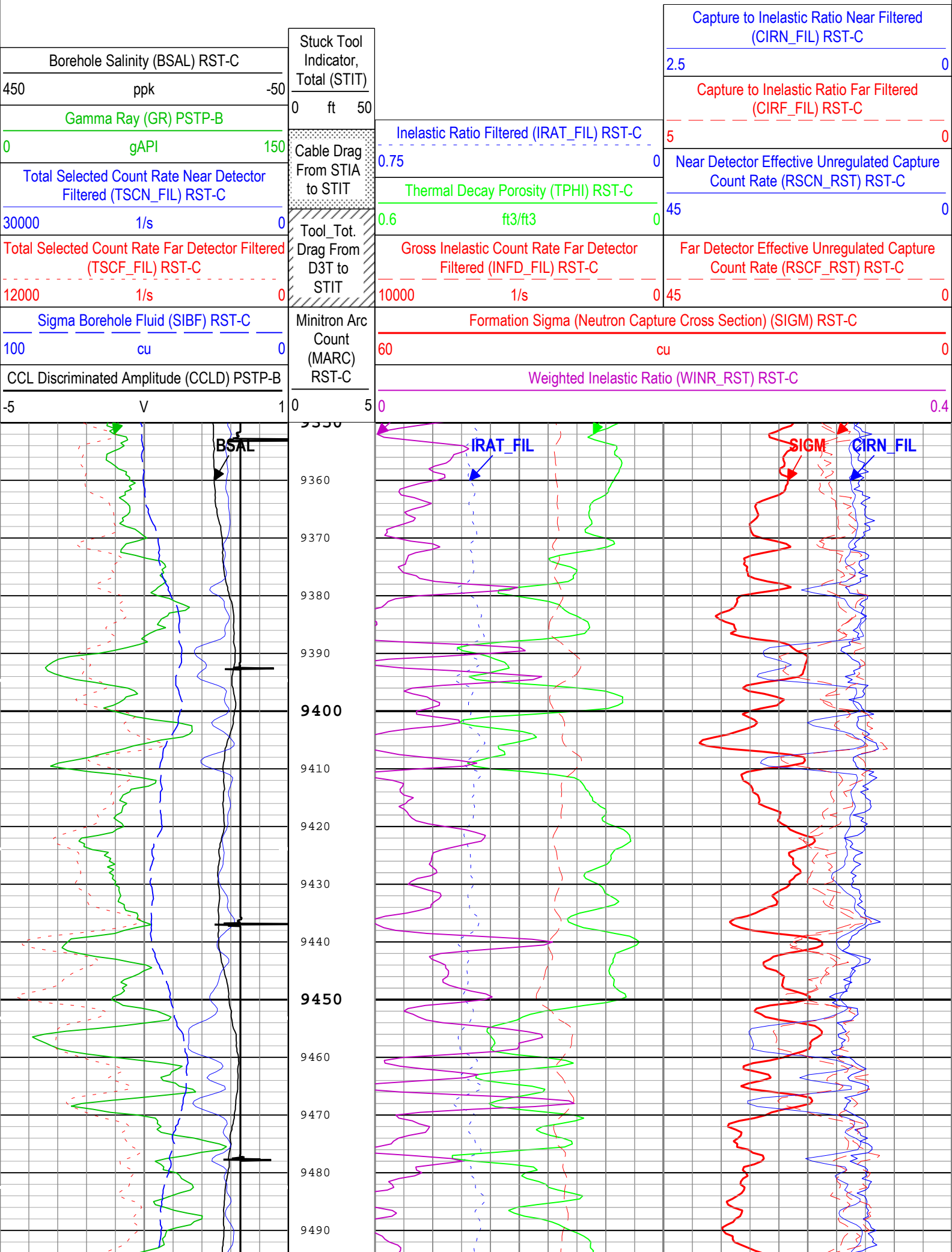

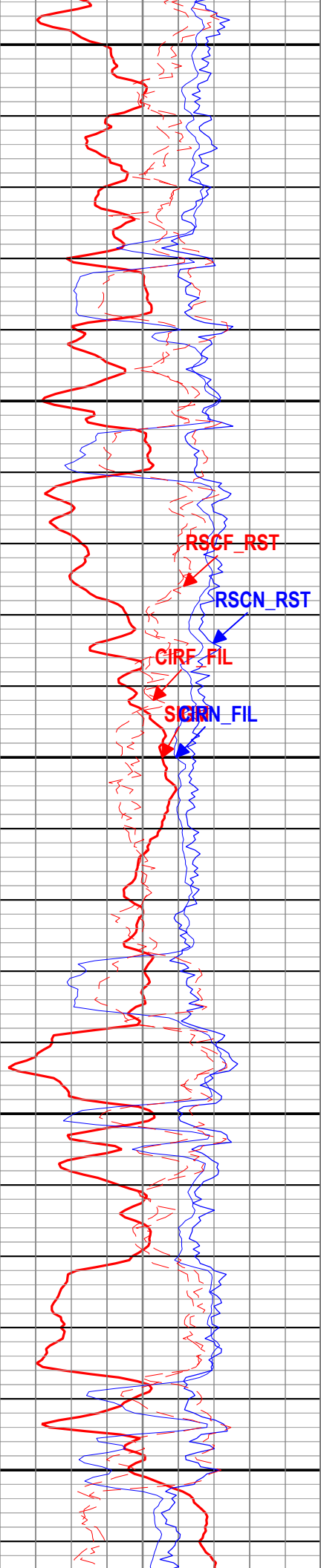
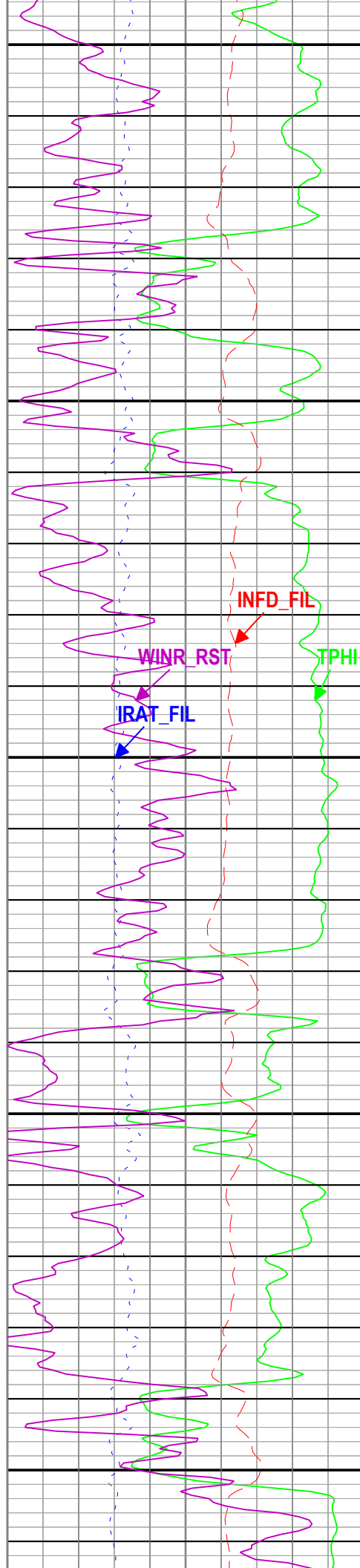
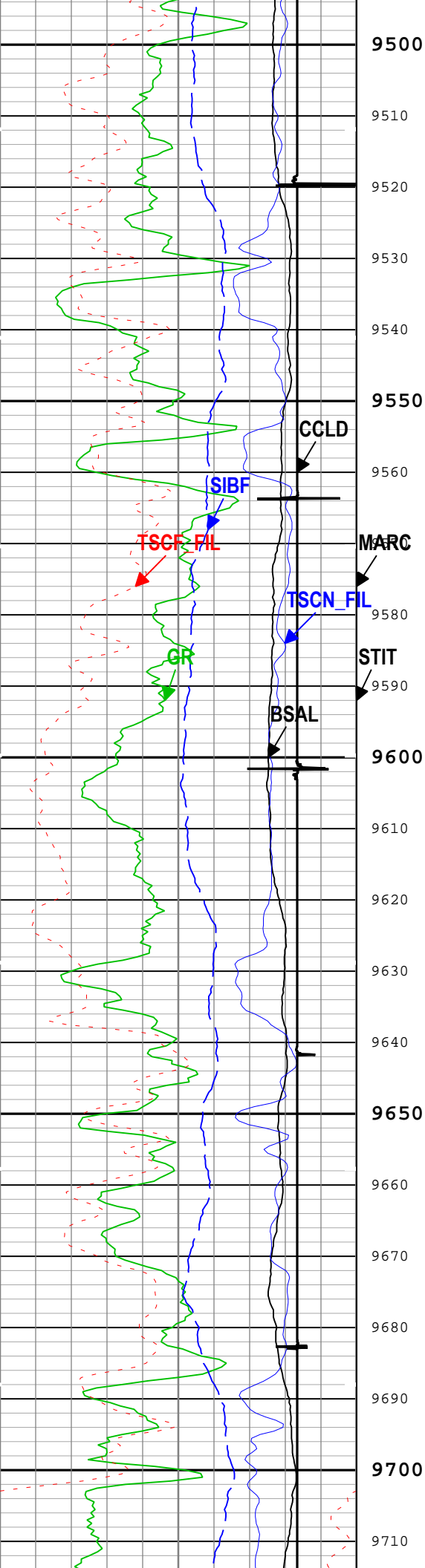



|   |      |     |                                    |   |   |     |
|---|------|-----|------------------------------------|---|---|-----|
| Borehole Salinity (BSAL) RST-C                                    |      |     | Stuck Tool Indicator, Total (STIT) | Formation Sigma (Neutron Capture Cross Section) (SIGM) RST-C      |   |     |
| 450   | ppk  | -50 |                                    | 60  | cu  | 0   |
| Gamma Ray (GR) PSTP-B   |      |     | 0 ft 50                            | Weighted Inelastic Ratio (WINR_RST) RST-C                         |   |     |
| 0   | gAPI | 150 |                                    | 0   |   | 0.4 |
| Total Selected Count Rate Near Detector Filtered (TSCN_FIL) RST-C |      |     | Cable Drag From STIA to STIT       | Inelastic Ratio Filtered (IRAT_FIL) RST-C                         | Capture to Inelastic Ratio Near Filtered (CIRN_FIL) RST-C               |     |
| 30000   | 1/s  | 0   |                                    | 0.75 0  | 2.5   | 0   |
| Total Selected Count Rate Far Detector Filtered (TSCF_FIL) RST-C  |      |     | Tool_Tot. Drag From D3T to STIT    | Thermal Decay Porosity (TPHI) RST-C                               | Capture to Inelastic Ratio Far Filtered (CIRF_FIL) RST-C                |     |
| 12000   | 1/s  | 0   |                                    | 0.6 ft3/ft3 0   |   |     |
| Sigma Borehole Fluid (SIBF) RST-C                                 |      |     | Minitron Arc Count (MARC) RST-C    | Gross Inelastic Count Rate Far Detector Filtered (INFD_FIL) RST-C | Near Detector Effective Unregulated Capture Count Rate (RSCN_RST) RST-C |     |
| 100   | cu   | 0   |                                    | 10000 1/s 0   | 45  | 0   |
| CCL Discriminated Amplitude (CCLD) PSTP-B                         |      |     | 0 5                                |   | Far Detector Effective Unregulated Capture Count Rate (RSCF_RST) RST-C  |     |
| -5  | V    | 1   |                                    |   | 45  | 0   |

- ICV - Integrated Cement Volume every 100.00 (ft3)
  - ICV - Integrated Cement Volume every 10.00 (ft3)
  - IHV - Integrated Hole Volume every 100.00 (ft3)
  - IHV - Integrated Hole Volume every 10.00 (ft3)
  - TIME\_1900 - Elapsed time since midnight, 30 December 1899 every 60.00 (s)
- TIME\_1900 - Time Marked every 60.00 (s)

Description: RST SIGMA Answer    Format: Log ( RST SIGMA Answer )    Index Scale: 5 in per 100 ft    Index Unit: ft    Index Type: Measured Depth    Creation Date: 18-Sep-2018 07:16:59

## Channel Processing Parameters

### One: Parameters

| Parameter | Description                          | Tool      | Value   | Unit |
|-----------|--------------------------------------|-----------|---------|------|
| BHS       | Borehole Status (Open or Cased Hole) | Borehole  | Cased   |      |
| BS        | Bit Size                             | WLSESSION | 8.75    | in   |
| BSAL      | Borehole Salinity                    | Borehole  | 0       | ppm  |
| BSALOPT   | Borehole Salinity Option             | RST-C     | Unknown |      |

|              |  |                 |           |    |
|--------------|--|-----------------|-----------|----|
|              |  |                 |           |    |
| DC_MODE      | Depth Correction Mode                        | DepthCorrection | Real-time |    |
| DFT_CATEGORY | Drilling Fluid Type                          | Borehole        | Water     |    |
| MATR         | Rock Matrix for Neutron Porosity Corrections | Borehole        | SANDSTONE |    |
| TD           | Total Measured Depth                         | Borehole        | 9799      | ft |

Tool Control Parameters

One: Parameters

| Parameter     | Description                      | Tool      | Value      | Unit |
|---------------|----------------------------------|-----------|------------|------|
| MAX_LOG_SPEED | Toolstring Maximum Logging Speed | WLSESSION | 150        | ft/h |
| PCCG          | PSP Downhole CCL Gain            | PSTP-B    | Time Zoned |      |
| RST_DLM       | Depth Log Mode                   | RST-C     | Sigma      |      |

Time Zone Parameters

| Parameter                   | Value | Start Time           | Stop Time            | Start Depth ( ft ) | Stop Depth ( ft ) |
|-----------------------------|-------|----------------------|----------------------|--------------------|-------------------|
| PCCG                        | 0 dB  | 16-Sep-2018 01:28:19 | 16-Sep-2018 01:33:02 | 9791.53            | 9656.5            |
| PCCG                        | 12 dB | 16-Sep-2018 01:33:02 | 16-Sep-2018 01:42:48 | 9656.5             | 9371.05           |
| All depth are at tool zero. |       |                      |                      |                    |                   |



|                           |                      |              |
|---------------------------|----------------------|--------------|
| Company:                  | Caerus Operating LLC | Schlumberger |
| Well:                     | NPR 23D-10 596       |              |
| Field:                    | NPR                  |              |
| County:                   | Garfield             |              |
| State:                    | Colorado             |              |
| Cement Bond Log           |                      |              |
| RST Sigma Log             |                      |              |
| Gamma Ray -Collar Locator |                      |              |