

HALLIBURTON

iCem[®] Service

Laramie Energy LLC

United States of America, COLORADO

For: Laramie

Date: Friday, July 06, 2018

CASCADE CREEK 697-03-15W Surface PJR

API #: 05-045-23802

Sincerely,

Grand Junction Cement Engineering

2.0 Real-Time Job Summary

2.1 Job Event Log

| Type | Seq. No. | Graph Label | Date | Time | Source | Comb Pump Rate (bbl/min) | DH Density (ppg) | PS Pump Press (psi) | Pump Stg Tot (bbl) | Comments |
|-------|----------|---------------------------------------|----------|----------|--------|-----------------------------|---------------------|------------------------|-----------------------|---|
| Event | 1 | Call Out | 7/6/2018 | 00:00:00 | USER | | | | | REQUESTED ON LOCATION 7/6/18 @ 07:00 |
| Event | 2 | Depart Yard Safety Meeting | 7/6/2018 | 02:25:00 | USER | | | | | JSA COMPLETED |
| Event | 3 | Crew Leave Shop | 7/6/2018 | 02:30:00 | USER | | | | | |
| Event | 4 | Arrive At Loc | 7/6/2018 | 05:00:00 | USER | | | | | RIG RUNNING CASING |
| Event | 5 | Assessment Of Location Safety Meeting | 7/6/2018 | 05:05:00 | USER | | | | | JSA COMPLETED |
| Event | 6 | Pre-Rig Up Safety Meeting | 7/6/2018 | 05:10:00 | USER | | | | | JSA COMPLETED |
| Event | 7 | Rig-Up Equipment | 7/6/2018 | 05:15:00 | USER | | | | | |
| Event | 8 | Pre-Job Safety Meeting | 7/6/2018 | 06:00:00 | USER | 0.00 | 8.47 | 3.00 | 0.00 | JSA COMPLETED |
| Event | 9 | Start Job | 7/6/2018 | 06:28:14 | COM4 | 0.00 | 8.48 | -3.00 | 0.00 | 9 5/8"-36# CASING IN 14 3/4" OH, TD 2583', TP 2573', ST 44.3', WATER TEMP 65, PH 7, CHLORIDES 0 |
| Event | 10 | Test Lines | 7/6/2018 | 06:30:53 | COM4 | | | 3000.00 | | TEST LINES TO 3000 PSI |
| Event | 11 | Pump Spacer 1 | 7/6/2018 | 06:34:42 | COM4 | 4.00 | 8.33 | 29.00 | 20.00 | 20 BBL FRESH WATER |
| Event | 12 | Pump Spacer 2 | 7/6/2018 | 06:40:29 | COM4 | 4.00 | 10.00 | 168.00 | 10.00 | 10 BBL SUPERFLUSH |
| Event | 13 | Pump Spacer 1 | 7/6/2018 | 06:42:38 | COM4 | 4.00 | 8.33 | 194.00 | 5.00 | 5 BBL FRESH WATER |
| Event | 14 | Pump Spacer 2 | 7/6/2018 | 06:43:55 | COM4 | 4.00 | 8.40 | 61.00 | 10.00 | 10 BBL CACL SPACER |
| Event | 15 | Pump Spacer 1 | 7/6/2018 | 06:46:58 | COM4 | 4.00 | 8.33 | 39.00 | 5.00 | 5 BBL FRESH WATER |

| | | | | | | | | | | |
|-------|----|---------------------|----------|----------|------|-------|-------|--------|--------|--|
| Event | 16 | Pump Spacer 2 | 7/6/2018 | 06:48:14 | COM4 | 4.00 | 10.00 | 22.00 | 10.00 | 10 BBL SUPERFLUSH |
| Event | 17 | Pump Spacer 1 | 7/6/2018 | 06:51:29 | COM4 | 4.00 | 8.33 | 78.00 | 5.00 | 5 BBL FRESH WATER |
| Event | 18 | Pump Spacer 2 | 7/6/2018 | 06:52:48 | COM4 | 4.00 | 8.40 | 41.00 | 10.00 | 10 BBL CACL SPACER |
| Event | 19 | Pump Spacer 1 | 7/6/2018 | 06:55:31 | COM4 | 4.00 | 8.33 | 123.00 | 10.00 | 10 BBL FRESH WATER |
| Event | 20 | Pump Lead Cement | 7/6/2018 | 06:58:41 | COM4 | 8.00 | 12.30 | 280.00 | 428.40 | 428.4 BBL LEAD CEMENT, 1015 SKS @ 12.3 PPG / 2.37 YLD / 13.74 GAL/SK |
| Event | 21 | Pump Tail Cement | 7/6/2018 | 08:00:02 | COM4 | 8.00 | 12.80 | 300.00 | 109.70 | 109.7 BBL TAIL CEMENT, 292 SKS @ 12.8 PPG / 2.11 YLD / 11.75 GAL/SK |
| Event | 22 | Drop Top Plug | 7/6/2018 | 08:15:14 | COM4 | | | | | PLUG AWAY |
| Event | 23 | Pump Displacement | 7/6/2018 | 08:18:16 | COM4 | 10.00 | 8.33 | 580.00 | 195.50 | 195.5 BBL FRESH WATER DISPLACEMENT |
| Event | 24 | Bump Plug | 7/6/2018 | 08:42:44 | COM4 | 2.00 | 8.33 | 190.00 | 195.50 | PLUG BUMPED AT CALCUALTED DISPLACEMENT, FINAL CIRCULATING PRESSURE 190 PSI BROUGHT TO 1600 PSI FOR 10 MINUTE CASING TEST |
| Event | 25 | Check Floats | 7/6/2018 | 08:54:03 | COM4 | | | | | FLOATS HELD, 1.5 BBL BACK TO PUMP |
| Event | 26 | Clear Parasite Line | 7/6/2018 | 09:03:49 | COM4 | 2.00 | 8.33 | 400.00 | 12.00 | 12 BBL SUGAR WATER PUMPED THROUGH PARASITE, 2 BBL/MIN @ 400 PSI |
| Event | 27 | End Job | 7/6/2018 | 09:11:46 | COM4 | | | | | PIPE LEFT STATIC, NO RETURNS THROUGHOUT, 10# SUGAR, 1000# CaCl, 20 BBLS SUPERFLUSH USED |
| Event | 28 | Start Job | 7/6/2018 | 13:24:26 | COM4 | | | | | START TOP OUT |

| | | | | | | | | | | |
|-------|----|--------------------------------|----------|----------|------|------|-------|-------|-------|--|
| Event | 29 | Pump Cement | 7/6/2018 | 13:29:15 | COM4 | 2.00 | 15.60 | 70.00 | 23.50 | 23.5 BBLS TOPOUT, 111 SKS @ 15.6 PPG / 1.19 YLD / 5.24 GAL/SK |
| Event | 30 | End Job | 7/6/2018 | 13:44:00 | COM4 | | | | | CEMENT TO SURFACE, 50# CaCl AND 9 BBL SUPER FLUSH USED ON TOPOUT, TOTAL: 1050# CaCl, 29 BBLS SUPERFLUSH, 111 SKS TOPOUT |
| Event | 31 | Pre-Rig Down Safety Meeting | 7/6/2018 | 14:15:00 | USER | | | | | JSA COMPLETED |
| Event | 32 | Rig-Down Equipment | 7/6/2018 | 14:20:00 | USER | | | | | |
| Event | 33 | Pre-Convoy Safety Meeting | 7/6/2018 | 14:55:00 | USER | | | | | JSA COMPLETED |
| Event | 34 | Crew Leave Location | 7/6/2018 | 15:00:00 | USER | | | | | THANK YOU FOR CHOOSING HALLIBURTON CEMENTING OF GRAND JUNCTION, CO - RYAN MARTIN AND CREW |

LARAMIE - CASCADE CREEK 697-03-15W - 9 5/8" SURFACE CASING

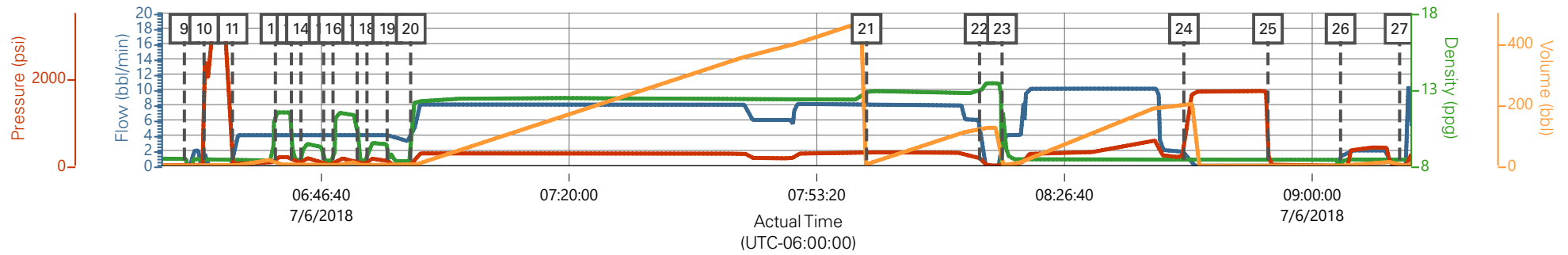

Comb Pump Rate (bbl/min) 0 DH Density (ppg) 8.4 PS Pump Press (psi) 8 Pump Stg Tot (bbl) 8.4

| Description | Actual Time (UTC-06:00:00) | Comb Pump Rate (bbl/min) | DH Density (ppg) | PS Pump Press (psi) | Pump Stg Tot (bbl) |
|------------------------|-------------------------------|--------------------------|------------------|---------------------|--------------------|
| 9 Start Job | 06:28:14 | 0.00 | 8.48 | -3.00 | 0.00 |
| 10 Test Lines | 06:30:53 | 0.00 | 8.45 | 17.00 | 2.00 |
| 11 Pump Spacer 1 | 06:34:42 | 0.00 | 8.45 | 29.00 | 2.10 |
| 12 Pump Spacer 2 | 06:40:29 | 4.00 | 11.49 | 168.00 | 0.00 |
| 13 Pump Spacer 1 | 06:42:38 | 4.00 | 11.50 | 194.00 | 0.00 |
| 14 Pump Spacer 2 | 06:43:55 | 4.00 | 8.36 | 61.00 | 5.20 |
| 15 Pump Spacer 1 | 06:46:58 | 4.00 | 8.24 | 39.00 | 0.00 |
| 16 Pump Spacer 2 | 06:48:14 | 4.00 | 8.32 | 22.00 | 5.10 |
| 17 Pump Spacer 1 | 06:51:29 | 4.00 | 10.61 | 78.00 | 0.00 |
| 18 Pump Spacer 2 | 06:52:48 | 4.00 | 8.32 | 41.00 | 0.00 |
| 19 Pump Spacer 1 | 06:55:31 | 4.00 | 9.39 | 123.00 | 10.90 |
| 20 Pump Lead Cement | 06:58:41 | 3.80 | 8.31 | 10.00 | 0.60 |
| 21 Pump Tail Cement | 08:00:02 | 8.00 | 12.84 | 302.00 | 4.90 |
| 22 Drop Top Plug | 08:15:14 | 6.00 | 12.94 | 184.00 | 122.20 |
| 23 Pump Displacement | 08:18:16 | 2.30 | 7.73 | 17.00 | 0.50 |
| 24 Bump Plug | 08:42:44 | 1.00 | 8.39 | 541.00 | 201.50 |
| 25 Check Floats | 08:54:03 | 0.00 | 8.43 | 510.00 | 0.00 |
| 26 Clear Parasite Line | 09:03:49 | 0.90 | 7.62 | -9.00 | 0.00 |
| 27 End Job | 09:11:46 | 0.00 | 8.40 | -7.00 | 0.00 |

▼ HALLIBURTON | iCem® Service

Created: 2018-07-06 05:17:43, (UTC-06:00), Version: 4.5.139

Edit

Customer : Laramie Energy LLC

Job Date : 7/6/2018

Well : CASCADE CREEK

Representative : MATT SETTLES

Sales Order # : 904971529

ELITE #8 : KIEL CRIST / RYAN MARTIN

LARAMIE - CASCADE CREEK 697-03-15W - 9 5/8" SURFACE CASING

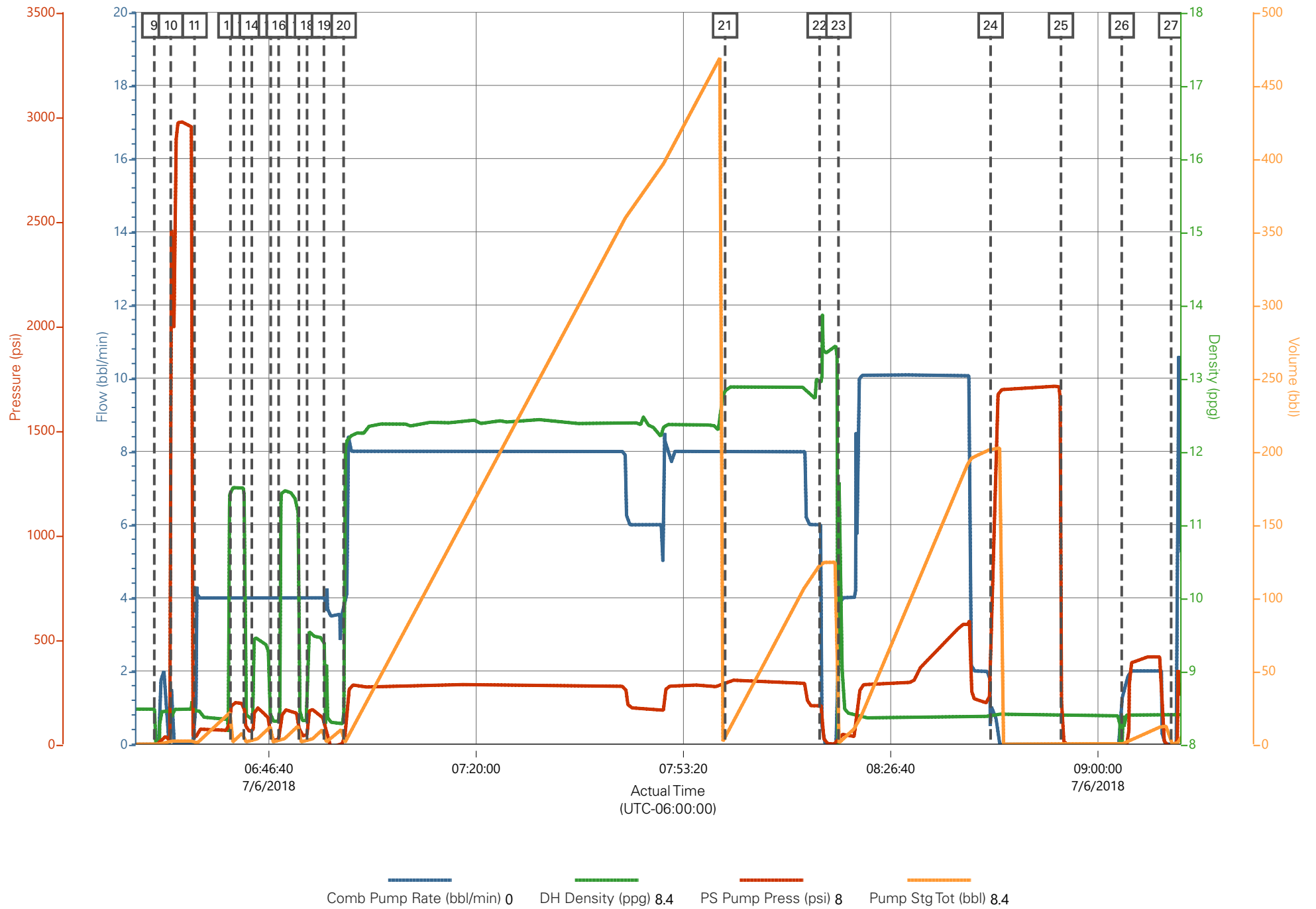

LARAMIE - CASCADE CREEK 697-03-15W - TOP OUT #1

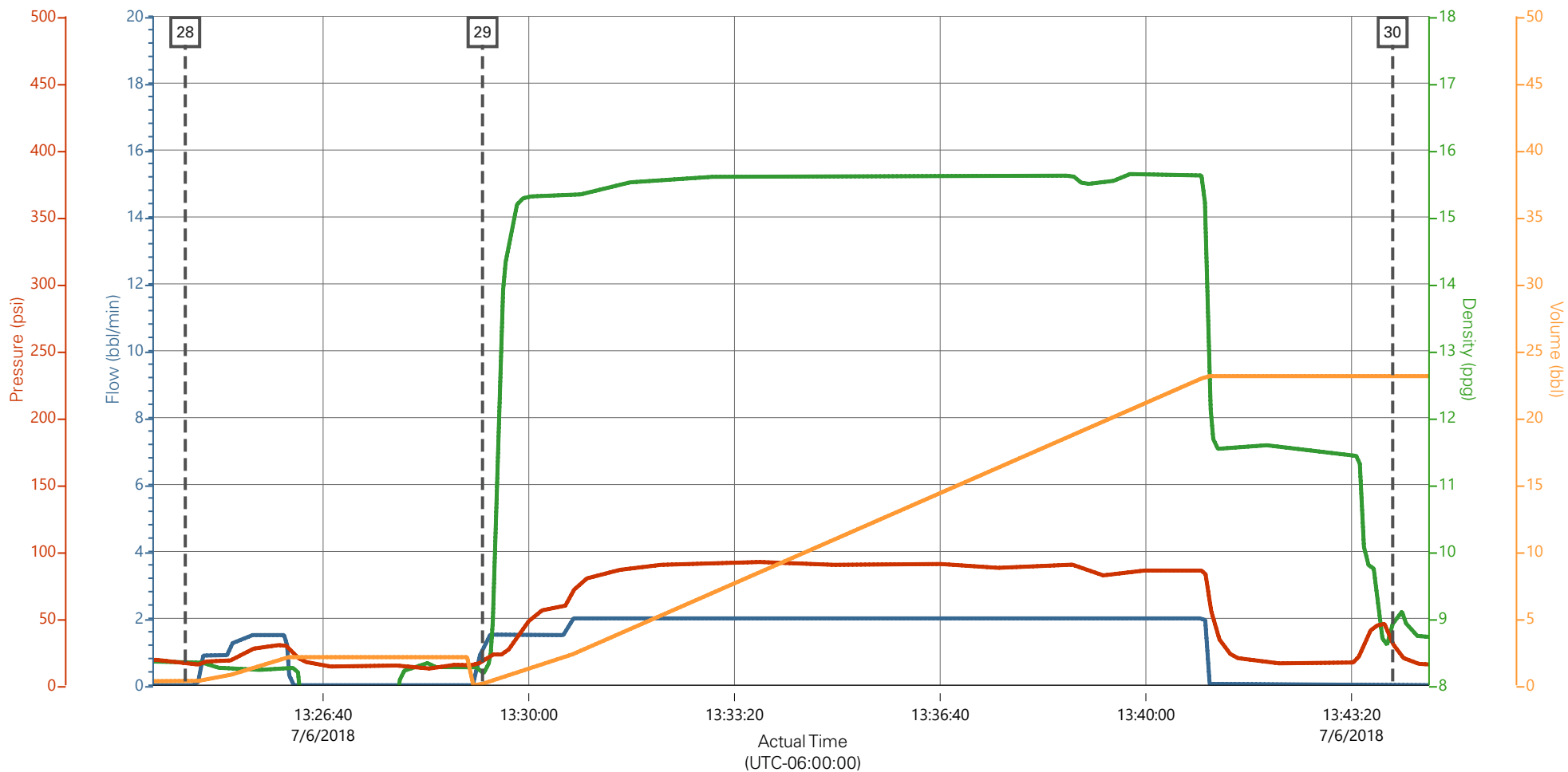

| Description | Actual Time (UTC-06:00:00) | Comb Pump Rate (bbl/min) | DH Density (ppg) | PS Pump Press (psi) | Pump Stg Tot (bbl) |
|----------------|----------------------------|--------------------------|------------------|---------------------|--------------------|
| 28 Start Job | 13:24:26 | 0.00 | 8.34 | 16.00 | 0.30 |
| 29 Pump Cement | 13:29:15 | 0.90 | 8.10 | 17.00 | 0.10 |
| 30 End Job | 13:44:00 | 0.00 | 8.94 | 31.00 | 23.10 |

LARAMIE - CASCADE CREEK 697-03-15W - TOP OUT #1

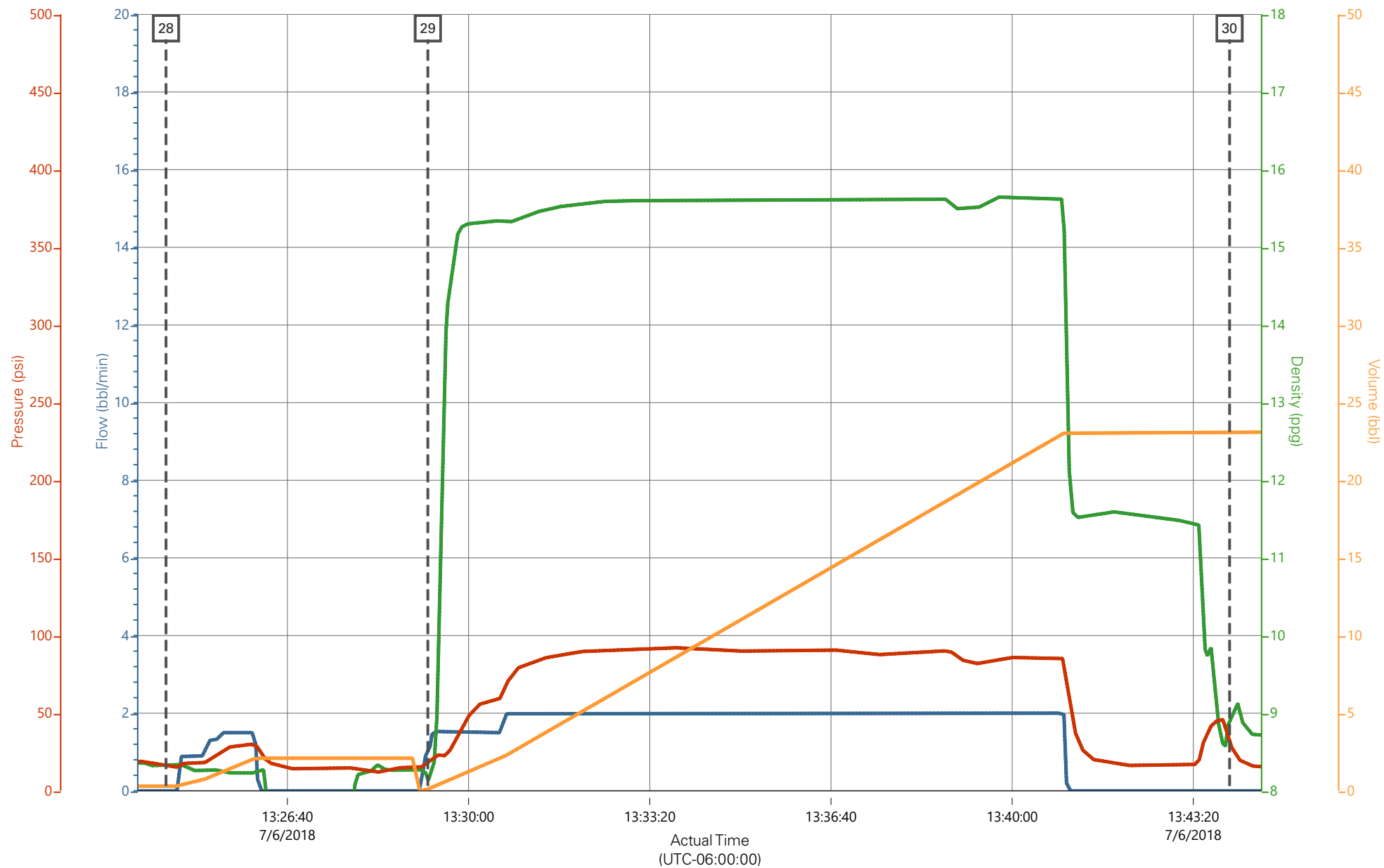

Comb Pump Rate (bbl/min) 2

DH Density (ppg) 8.31

PS Pump Press (psi) 22

Pump Stg Tot (bbl) 3.9

HALLIBURTON

iCem[®] Service

Laramie Energy LLC

United States of America, COLORADO

For: Laramie

Date: Monday, July 09, 2018

CC 0697-03-15W Production PJR

API #: 05-045-23802

Sincerely,

Grand Junction Cement Engineering

2.0 Real-Time Job Summary

2.1 Job Event Log

| Type | Seq. No. | Graph Label | Date | Time | Source | DH Density (ppg) | Comb Pump Rate (bbl/min) | PS Pump Press (psi) | Pump Stg Tot (bbl) | Comments |
|-------|----------|---------------------------------------|----------|----------|--------|---------------------|-----------------------------|------------------------|-----------------------|--|
| Event | 1 | Call Out | 7/8/2018 | 21:00:00 | USER | | | | | |
| Event | 2 | Pre-Convoy Safety Meeting | 7/9/2018 | 01:10:00 | USER | | | | | JOURNEY MANAGEMENT COMPLETE, AS WELL AS JSA |
| Event | 3 | Crew Leave Yard | 7/9/2018 | 01:30:00 | USER | | | | | |
| Event | 4 | Arrive At Loc | 7/9/2018 | 03:00:00 | USER | | | | | JOURNEY MANAGEMENT CLOSED OUT. RIG RUNNING CASING |
| Event | 5 | Assessment Of Location Safety Meeting | 7/9/2018 | 03:30:00 | USER | | | | | |
| Event | 6 | Pre-Rig Up Safety Meeting | 7/9/2018 | 03:45:00 | USER | | | | | JSA COMPLETE |
| Event | 7 | Rig-Up Equipment | 7/9/2018 | 04:00:00 | USER | | | | | |
| Event | 8 | Other | 7/9/2018 | 05:04:02 | USER | | | | | WATER TEST: PH-7, CL-0, TEMP-64 TP- 9751, TD-9761, S.J.- 82.62, HOLE- 8 3/4, MUD#- 8.9, 9 5/8 36# SET AT 2573 FT. |
| Event | 9 | Pre-Job Safety Meeting | 7/9/2018 | 07:00:00 | USER | | | | | JSA COMPLETE |
| Event | 10 | Start Job | 7/9/2018 | 07:06:11 | COM5 | | | | | |
| Event | 11 | Prime Pumps | 7/9/2018 | 07:06:26 | COM5 | 8.33 | 0.00 | 30.00 | 2.0 | FRESH WATER 2 BBLS TO PRIME LINES TO FLOOR |
| Event | 12 | Test Lines | 7/9/2018 | 07:09:24 | COM5 | 8.33 | 0.00 | 5592 | 2.10 | TESTED TO 5592 PSI |
| Event | 13 | Pump Spacer 1 | 7/9/2018 | 07:13:06 | COM5 | 8.40 | 4.00 | 125.0 | 40.0 | MUD FLUSH |

| | | | | | | | | | | |
|-------|----|----------------------|----------|----------|------|-------|-------|---------|-------|---|
| Event | 14 | Pump Spacer 2 | 7/9/2018 | 07:23:19 | COM5 | 11.7 | 4.00 | 95.0 | 10.0 | SUPERFLUSH |
| Event | 15 | Pump Spacer 1 | 7/9/2018 | 07:26:25 | COM5 | 8.33 | 4.00 | 62.00 | 10.0 | FRESH WATER |
| Event | 16 | Drop Bottom Plug | 7/9/2018 | 07:28:02 | COM5 | | | | | BOTTOM PLUG AWAY |
| Event | 17 | Pump Lead Cement | 7/9/2018 | 07:29:30 | COM5 | 12.50 | 8.00 | 450.0 | 373.8 | 1082 SKS, 1.94 FT3/SK, 9.59 GAL/SK HAD TO SHUTDOWN ON FIRST TUB OF LEAD DUE TO THE MIXING TUB POWDERING OFF. |
| Event | 18 | Pump Tail Cement | 7/9/2018 | 08:35:36 | COM5 | 13.00 | 8.00 | 508.00 | 168.0 | 465 SKS, 2.07 FT3/SK, 9.41 GAL/SK |
| Event | 19 | Shutdown | 7/9/2018 | 09:01:03 | COM5 | | | | | TO WASH UP PUMPS AND LINES TO CELLAR |
| Event | 20 | Clean Lines | 7/9/2018 | 09:03:18 | COM5 | | | | | TO CELLAR |
| Event | 21 | Drop Top Plug | 7/9/2018 | 09:06:03 | COM5 | | | | | TOP PLUG AWAY |
| Event | 22 | Pump Displacement | 7/9/2018 | 09:06:22 | COM5 | 8.33 | 10.00 | 1950.0 | 149.8 | FRESH WATER WITH 1 GAL MMCR, 5 GAL CLA-WEB |
| Event | 23 | Slow Rate | 7/9/2018 | 09:21:03 | COM5 | 8.33 | 4.00 | 1268.00 | 139.0 | SLOW RATE TO BUMP TOP PLUG |
| Event | 24 | Bump Plug | 7/9/2018 | 09:23:48 | COM5 | 8.33 | 4.00 | 1530.0 | 149.8 | PLUG BUMPED |
| Event | 25 | Casing Test | 7/9/2018 | 09:24:32 | COM5 | | | 3070.00 | | CASING TEST FOR 10 MINS. STARTED GOOD AT 3070 PSI THEN DROPPED TO 1230 PSI. |
| Event | 26 | Check Floats | 7/9/2018 | 09:35:04 | USER | | | | | FLOATS HELD, 0.5 BBLS BACK TO TRUCK |
| Event | 27 | Pump Parasite string | 7/9/2018 | 09:51:07 | COM5 | 15.6 | 1.60 | 65.0 | 6.0 | 30 SKS, 15.6 PPG, 1.18 FT3/SK, 5.22 GAL/SK |
| Event | 28 | Shutdown | 7/9/2018 | 09:56:32 | COM5 | | | | | |
| Event | 29 | End Job | 7/9/2018 | 09:56:42 | COM5 | | | | | GOOD RETURNS UNTILL DISPLACEMENT |

| | | | | | | |
|-------|----|---|----------|----------|------|--|
| Event | 30 | Post-Job Safety Meeting (Pre Rig-Down) | 7/9/2018 | 10:00:00 | USER | JSA COMPLETE |
| Event | 31 | Crew Leave Location | 7/9/2018 | 11:30:00 | USER | THANK YOU FOR USING HALLIBURTON CEMENT, JAMES LEIST AND CREW |

Custom Results

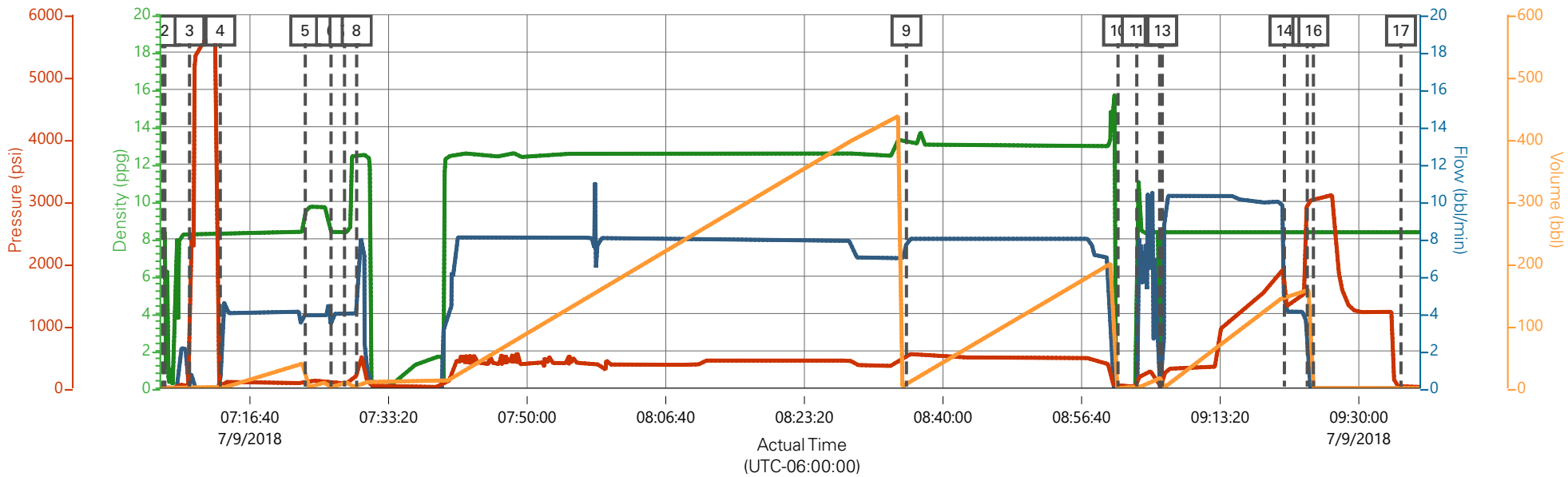

DH Density (ppg)

Comb Pump Rate (bbl/min)

PS Pump Press (psi)

Pump Stg Tot (bbl)

| Description | Actual Time (UTC-06:00:00) | DH Density (ppg) | Comb Pump Rate (bbl/min) | PS Pump Press (psi) | Pump Stg Tot (bbl) |
|----------------------|-------------------------------|------------------|--------------------------|---------------------|--------------------|
| 1 Start Job | 07:06:11 | 8.37 | 0.00 | 39.00 | 0.00 |
| 2 Prime Pumps | 07:06:26 | 8.37 | 0.00 | 30.00 | 0.00 |
| 3 Test Lines | 07:09:24 | 8.22 | 0.00 | 20.00 | 2.10 |
| 4 Pump Spacer 1 | 07:13:06 | 8.21 | 0.10 | 24.00 | 0.00 |
| 5 Pump Spacer 2 | 07:23:19 | 8.95 | 3.90 | 83.00 | 40.80 |
| 6 Pump Spacer 1 | 07:26:25 | 8.35 | 3.70 | 62.00 | 1.70 |
| 7 Drop Bottom Plug | 07:28:02 | 8.37 | 4.00 | 76.00 | 8.10 |
| 8 Pump Lead Cement | 07:29:30 | 12.27 | 4.00 | 187.00 | 2.60 |
| 9 Pump Tail Cement | 08:35:36 | 13.26 | 7.80 | 508.00 | 6.50 |
| 10 Shutdown | 09:01:03 | 0.05 | 0.00 | 21.00 | 0.00 |
| 11 Clean Lines | 09:03:18 | 0.16 | 0.00 | 26.00 | 0.00 |
| 12 Drop Top Plug | 09:06:03 | 0.60 | 0.00 | 19.00 | 16.20 |
| 13 Pump Displacement | 09:06:22 | 8.45 | 0.00 | 11.00 | 0.00 |
| 14 Slow Rate | 09:21:03 | 8.39 | 4.10 | 1268.00 | 147.20 |
| 15 Bump Plug | 09:23:48 | 8.42 | 0.00 | 2993.00 | 157.90 |

Custom Results

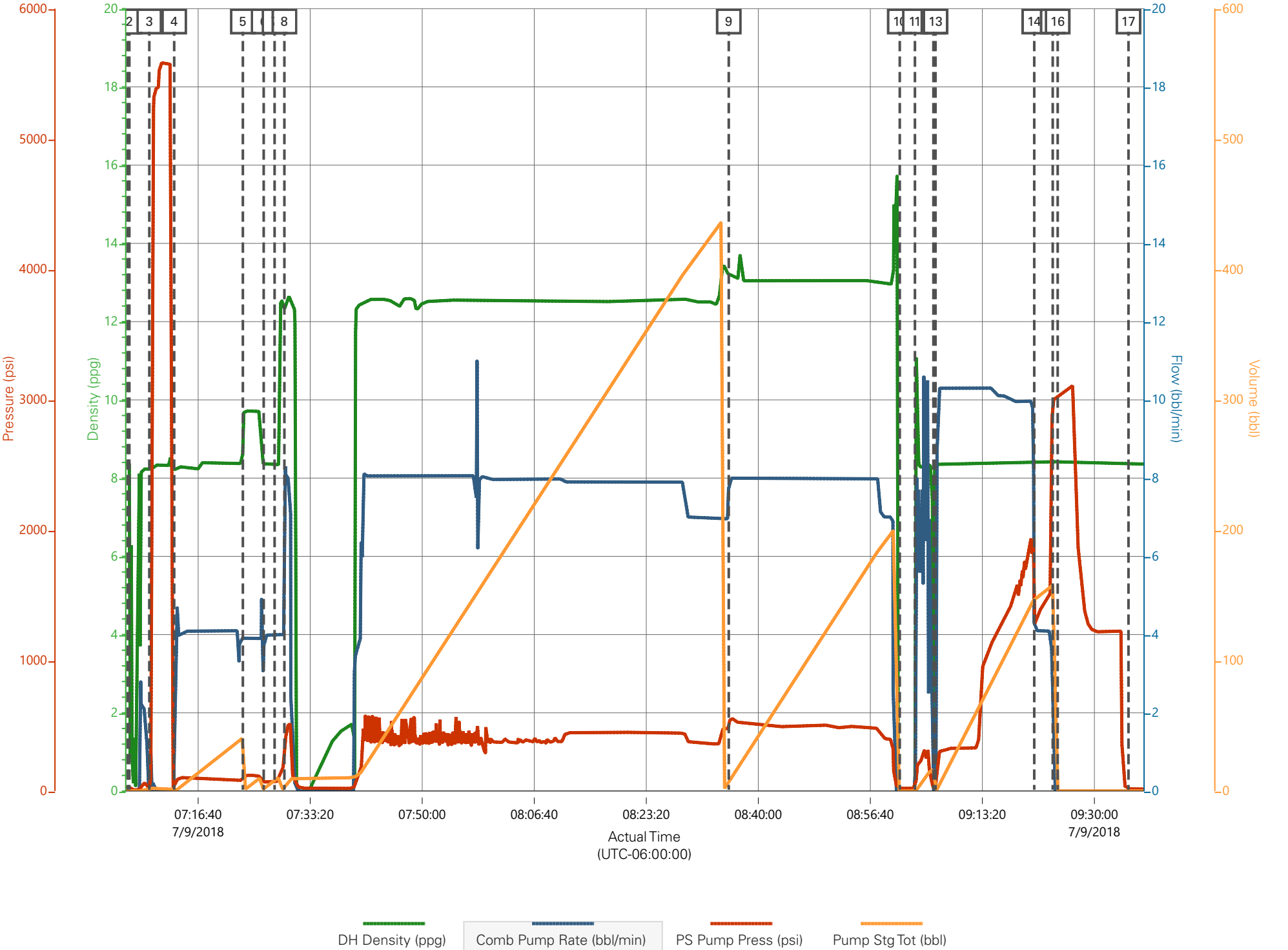

DH Density (ppg) Comb Pump Rate (bbl/min) PS Pump Press (psi) Pump Stg Tot (bbl)

Job Information

| | | | | | |
|-----------------------|-----------------|-----------------|-------------------|-------------------|---------------------------|
| Request/Slurry | 2484978/1 | Rig Name | H&P 522 | Date | 01/JUL/2018 |
| Submitted By | Connor Matthews | Job Type | Production Casing | Bulk Plant | Grand Junction |
| Customer | Laramie Energy | Location | Garfield | Well | Cascade Creek 0697-03-15W |

Well Information

| | | | | | |
|--------------------------|----------|------------------|---------|-------------|---------------|
| Casing/Liner Size | 4.5 in | Depth MD | 9858 ft | BHST | 117°C / 242°F |
| Hole Size | 8.75 in | Depth TVD | 9529 ft | BHCT | 78°C / 172°F |
| Pressure | 5970 psi | | | | |

Drilling Fluid Information

| | | |
|--------------------------|-----------------------|----------------|
| Mud Supplier Name | Mud Trade Name | Density |
|--------------------------|-----------------------|----------------|

Cement Information - Lead Design

| <u>Conc</u> | <u>UOM</u> | <u>Cement/Additive</u> | <u>Sample Type</u> | <u>Sample Date</u> | <u>Lot No.</u> | Cement Properties | | |
|-------------|------------|------------------------|--------------------|--------------------|----------------|--------------------------|-------------|----------|
| | | NeoCem | | | | Slurry Density | 12.5 | lbm/gal |
| | | | | | | Slurry Yield | 1.946 | ft3/sack |
| | | | | | | Water Requirement | 9.615 | gal/sack |
| | | | | | | Total Mix Fluid | 9.615 | gal/sack |
| | | | | | | Water Source | Fresh Water | |
| | | | | | | Water Chloride | | |

This report is the property of Halliburton Energy Services and neither it nor any part thereof, nor a copy thereof, is to be published or disclosed without first securing the expressed written approval of Halliburton. It may however be used in the course of regular business operations by any person or concern receiving such report from Halliburton. This report is for information purposes only and the content is limited to the sample described. Halliburton makes no warranties, expressed or implied, as to the accuracy of the contents or results. Any user of this report agrees Halliburton shall not be liable for any loss or damage regardless of cause, including any act or omission of Halliburton, resulting from the use hereof.

Operation Test Results Request ID 2484978/1

Thickening Time - ON-OFF-ON

08/JUL/2018

| Test Temp (degF) | Pressure (psi) | Reached in (min) | 30 Bc (hh:min) | 50 Bc (hh:min) | 70 Bc (hh:min) | 100 Bc (hh:min) | Start Bc | Stirring before stop (mins) | Static Period (min) | Peak reading (BC) |
|---------------------|-------------------|---------------------|-------------------|-------------------|-------------------|--------------------|----------|-----------------------------------|---------------------------|-------------------------|
| 172 | 5970 | 48 | 3:55 | 4:34 | 4:46 | 5:33 | 7 | 58 | 15 | 13 |

Total SKS = 1082

CS1453, Trailer 7428, 282 sks

CS1456, Trailer 8658, 400 sks

CS1457, Trailer 8476, 400sks

deflected from 12Bc-- > 13Bc

Grand Junction Colorado

| Fields | Values |
|-------------------|-------------------------------------|
| Project Name | GJ2484978-1 LARAMIE BULK PRODUCTION |
| Test ID | 35624402 - TT |
| Request ID | 2484978-1 |
| Tested by | CT |
| Customer | LARAMIE ENERGY |
| Well No | CASCADE CREEK 0697-03-15W |
| Rig | H&P 522 |
| Casing/Liner Size | 4.5 INCH |

| Fields | Values |
|----------------|-------------------|
| Job Type | PRODUCTION CASING |
| Cement Type | GCC TYPE I-II |
| Cement Weight | Standard |
| Test Date | 07/08/18 |
| Test Time | 02:25 AM |
| Temp. Units | degF |
| Pressure Units | PSI |
| SW Version | 2.1.0.507 |

| Events | Results |
|-----------|----------|
| 30.00 Bc | 03h:55m |
| 40.00 Bc | 04h:27m |
| 50.00 Bc | 04:34h:m |
| 70.00 Bc | 04h:46m |
| 100.00 Bc | 05h:33m |
| 00h:30m | 11.54 |
| 01h:00m | 11.42 |
| 01h:30m | 11.74 |

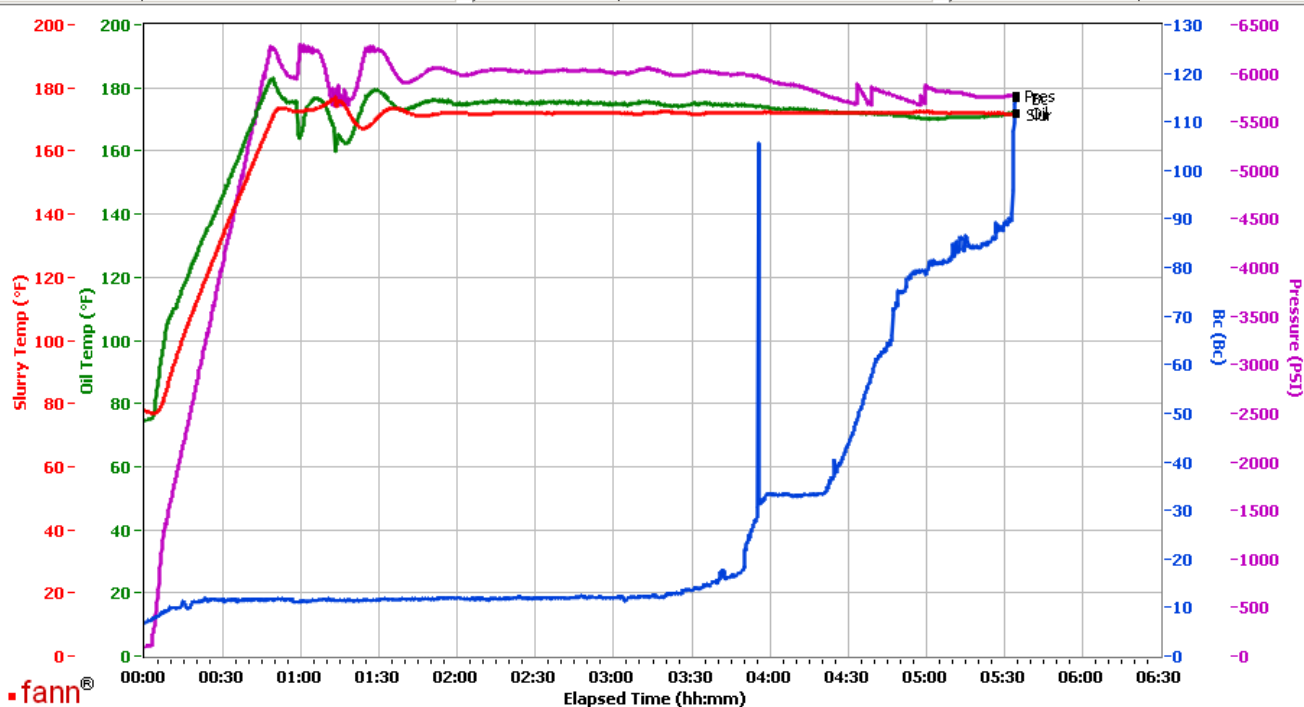

Data File C:\Documents and Settings\M290\Local Settings\Temporary Internet Files\Content.IE5\0HU90BIZ\GJ2484978-1 LARAMIE BULK PRODUCTION LEAD[1].tdms

Comments CS1453, TRAILER 7428, 282 SKS - CS1456, TRAILER 8658, 400 SKS - CS1457, TRAILER 8476, 400 SKS

This report is the property of Halliburton Energy Services and neither it nor any part thereof, nor a copy thereof, is to be published or disclosed without first securing the expressed written approval of Halliburton. It may however be used in the course of regular business operations by any person or concern receiving such report from Halliburton. This report is for information purposes only and the content is limited to the sample described. Halliburton makes no warranties, expressed or implied, as to the accuracy of the contents or results. Any user of this report agrees Halliburton shall not be liable for any loss or damage regardless of cause, including any act or omission of Halliburton, resulting from the use hereof.

HALLIBURTON

Rockies, Grand Junction

Lab Results- Tail

Job Information

| | | | | | |
|-----------------------|-----------------|-----------------|-------------------|-------------------|---------------------------|
| Request/Slurry | 2484979/1 | Rig Name | H&P 522 | Date | 01/JUL/2018 |
| Submitted By | Connor Matthews | Job Type | Production Casing | Bulk Plant | Grand Junction |
| Customer | Laramie Energy | Location | Garfield | Well | Cascade Creek 0697-03-15W |

Well Information

| | | | | | |
|--------------------------|----------|------------------|---------|-------------|---------------|
| Casing/Liner Size | 4.5 in | Depth MD | 9858 ft | BHST | 117°C / 242°F |
| Hole Size | 8.75 in | Depth TVD | 9529 ft | BHCT | 78°C / 172°F |
| Pressure | 5970 psi | | | | |

Drilling Fluid Information

| | | |
|--------------------------|-----------------------|----------------|
| Mud Supplier Name | Mud Trade Name | Density |
|--------------------------|-----------------------|----------------|

Cement Information - Tail Design



| <u>Conc</u> | <u>UOM</u> | <u>Cement/Additive</u> | <u>Sample Type</u> | <u>Sample Date</u> | <u>Lot No.</u> | Cement Properties | | |
|-------------|------------|------------------------|--------------------|--------------------|----------------|--------------------------|-------------|----------|
| | | NeoCem | | | | Slurry Density | 13 | lbm/gal |
| | | | | | | Slurry Yield | 2.069 | ft3/sack |
| | | | | | | Water Requirement | 9.408 | gal/sack |
| | | | | | | Total Mix Fluid | 9.408 | gal/sack |
| | | | | | | Water Source | Fresh Water | |
| | | | | | | Water Chloride | N/A | |

This report is the property of Halliburton Energy Services and neither it nor any part thereof, nor a copy thereof, is to be published or disclosed without first securing the expressed written approval of Halliburton. It may however be used in the course of regular business operations by any person or concern receiving such report from Halliburton. This report is for information purposes only and the content is limited to the sample described. Halliburton makes no warranties, expressed or implied, as to the accuracy of the contents or results. Any user of this report agrees Halliburton shall not be liable for any loss or damage regardless of cause, including any act or omission of Halliburton, resulting from the use hereof.

Operation Test Results Request ID 2484979/1

Thickening Time - ON-OFF-ON

08/JUL/2018

| Test Temp (degF) | Pressure (psi) | Reached in (min) | 30 Bc (hh:min) | 50 Bc (hh:min) | 70 Bc (hh:min) | 100 Bc (hh:min) | Start Bc | Stirring before stop (mins) | Static Period (min) | Peak reading (BC) |
|---------------------|-------------------|---------------------|-------------------|-------------------|-------------------|--------------------|----------|-----------------------------------|---------------------------|-------------------------|
| 172 | 5970 | 48 | 3:09 | 3:19 | 3:21 | 3:26 | 9 | 58 | 15 | 10 |

Total SKS= 456

CS1454, Trailer 1513, 356 sks

CS1455, Trailer 1972, 100 sks

no deflection, 10Bc---- > 10Bc

heat of hydration at 3:10

Grand Junction, Colorado

| Fields | Values |
|-------------------|-------------------------------------|
| Project Name | GJ2484979-1 LARAMIE BULK PRODUCTION |
| Test ID | 35624404 - TT |
| Request ID | 2484979-1 |
| Tested by | CT |
| Customer | LARAMIE ENERGY |
| Well No | CASCADE CREEK 0697-03-15W |
| Rig | H&P 522 |
| Casing/Liner Size | 4.5 INCH |

| Fields | Values |
|----------------|-------------------|
| Job Type | PRODUCTION CASING |
| Cement Type | GCC TYPE I-II |
| Cement Weight | Standard |
| Test Date | 07/08/18 |
| Test Time | 7:41PM |
| Temp. Units | degF |
| Pressure Units | PSI |
| SW Version | 2.1.0.507 |

| Events | Results |
|-----------|---------|
| 30.00 Bc | 03h:09m |
| 40.00 Bc | 03h:14m |
| 50.00 Bc | 03h:19m |
| 70.00 Bc | 03h:21m |
| 100.00 Bc | 03h:26m |
| 00h:30m | 9.56 |
| 01h:00m | 9.73 |
| 01h:30m | 11.55 |

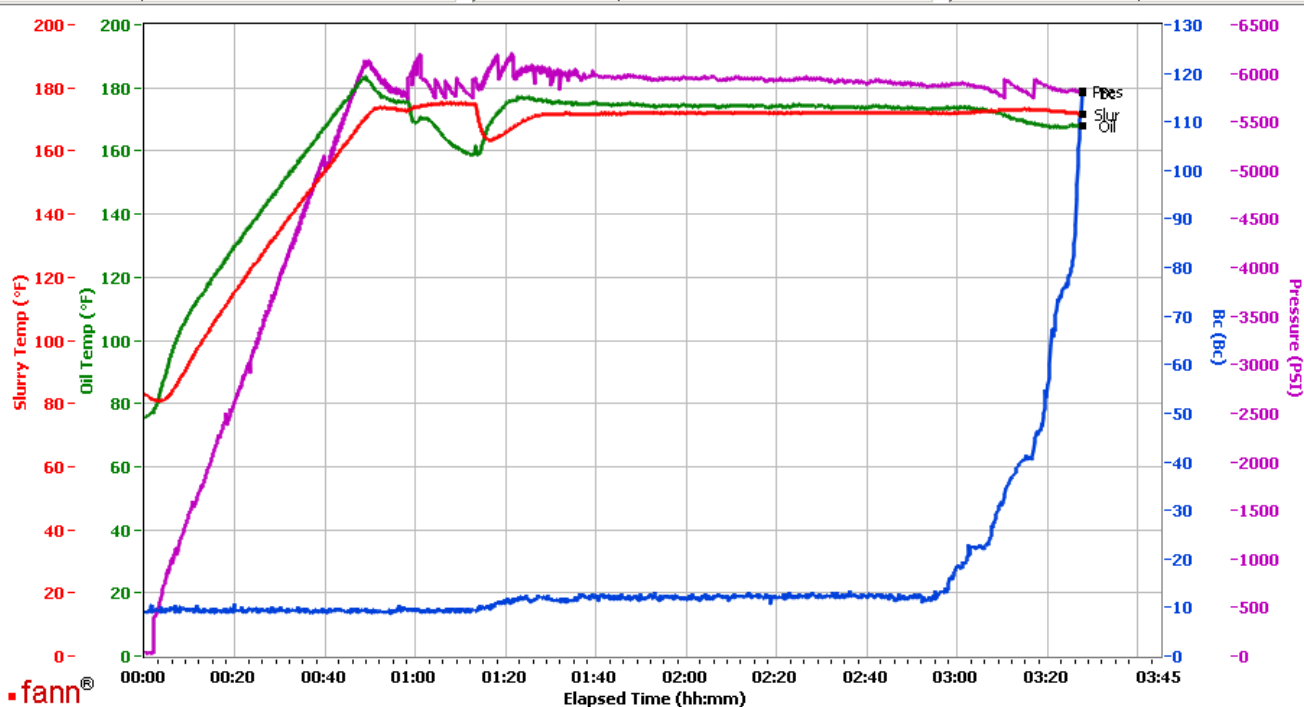

Data File C:\Documents and Settings\M290\Local Settings\Temporary Internet Files\Content.IE5\H27OCB56\GJ2484979-1 LARAMIE BULK PRODUCTION TAIL[1].tdms

Comments CS1454, TRAILER 1513, 356 SKS - CS1455, TRAILER 1972, 100 SKS

This report is the property of Halliburton Energy Services and neither it nor any part thereof, nor a copy thereof, is to be published or disclosed without first securing the expressed written approval of Halliburton. It may however be used in the course of regular business operations by any person or concern receiving such report from Halliburton. This report is for information purposes only and the content is limited to the sample described. Halliburton makes no warranties, expressed or implied, as to the accuracy of the contents or results. Any user of this report agrees Halliburton shall not be liable for any loss or damage regardless of cause, including any act or omission of Halliburton, resulting from the use hereof.