

HALLIBURTON

iCem[®] Service

TERRA ENERGY PARTNERS

United States of America, COLORADO

For: Terra

Date: Wednesday, August 15, 2018

PA 534-26 Production PJR

API# 05-045-23714-00

Sincerely,

Grand Junction Cement Engineering

2.0 Real-Time Job Summary

2.1 Job Event Log

Type	Seq. No.	Graph Label	Date	Time	Source	DH Density (ppg)	Comb Pump Rate (bbl/min)	PS Pump Press (psi)	Pump Stg Tot (bbl)	Comments
Event	1	Call Out	8/15/2018	02:00:00	USER					Requested on Location @ 7:00
Event	2	Pre-Convoy Safety Meeting	8/15/2018	04:30:00	USER					All HES Present
Event	3	Crew Leave Yard	8/15/2018	04:45:00	USER					1 Elite, 1 660, 1 pickup
Event	4	Arrive at Location from Service Center	8/15/2018	06:00:00	USER					Rig running casing
Event	5	Assessment Of Location Safety Meeting	8/15/2018	06:10:00	USER					JSA completed - Customer offered/received SDS - water test pH 7.0, Cl <200, temp 75 degrees
Event	6	Pre-Rig Up Safety Meeting	8/15/2018	06:30:00	USER					1 hardline to standpipe, water hoses to upright, bulk hose to 660 and silos
Event	7	Other	8/15/2018	09:05:00	USER					Rig Circulated 1 1/2 hours prior to cement job at 485 gpm 1400 psi
Event	8	Pre-Job Safety Meeting	8/15/2018	09:05:20	USER					All HES personnel, rig crew, and company rep
Event	9	Start Job	8/15/2018	10:34:00	USER	8.33	0.00	2.00	0.00	TD 8768', TP 8761.23', SJ 28.91', FC 8732.32', OH 8 3/4", Csg 4.5", 11.6 lb/ft, Mud 10.8 ppg, SCSG-9.625" 36lb/ft Shoe @ 1130'. Pipe reciprocated through job.
Event	10	Fill Lines	8/15/2018	10:35:39	USER	8.33	2.00	405.00	3.00	Fresh Water
Event	11	Test Lines	8/15/2018	10:41:11	USER	8.41	0.00	5260.00	3.10	Held pressure 2 minutes no leaks
Event	12	Pump Water	8/15/2018	10:43:32	COM5	8.33	4.00	400.00	10.00	Fresh water

Event	13	Pump Mud Flush	8/15/2018	10:46:45	USER	8.33	4.00	500.00	20.00	Mud Flush
Event	14	Check Weight	8/15/2018	10:49:00	USER					Density Verified via Mud Scales
Event	15	Pump Tail Cement	8/15/2018	10:53:23	USER	14.50	7.30	1090.00	440.8	1875 Sks 14.5 ppg 1.32 yield, 5.85 gal/sk
Event	16	Check Weight	8/15/2018	11:11:30	COM5					Density Verified via Mud Scales
Event	17	Shutdown	8/15/2018	12:04:48	USER	14.50	0.00	213.00	440.80	Clean lines to pit
Event	18	Drop Top Plug	8/15/2018	12:10:00	USER					Plug away
Event	19	Pump Displacement	8/15/2018	12:11:40	USER	8.40	10.00	3140.00	135.40	3 lbs BE-6, 1 gal MMCR, 2% KCl
Event	20	Slow Rate	8/15/2018	12:25:58	USER	8.39	4.10	2603.00	125.40	Slow Rate 10 bbls to calculated displacement
Event	21	Bump Plug	8/15/2018	12:27:56	USER	8.38	4.10	2809.00	135.40	Plug Bumped at 2809 psi, Brought up to 3668 psi
Event	22	Check Floats	8/15/2018	12:31:17	USER	8.31	0.00	3668.00	135.40	Floats held – 2 bbl back to the truck
Event	23	End Job	8/15/2018	12:33:00	USER					Good returns throughout job.
Event	24	Post-Job Safety Meeting (Pre Rig-Down)	8/15/2018	12:35:00	USER					All HES Present
Event	25	Pre-Convoy Safety Meeting	8/15/2018	13:15:00	USER					All HES Present
Event	26	Crew Leave Location	8/15/2018	13:30:00	USER					Thanks For Using Halliburton Cement. Andrew Brennecke And Crew.

TEP - FEDERAL PA 534-26 - 4.5" PRODUCTION

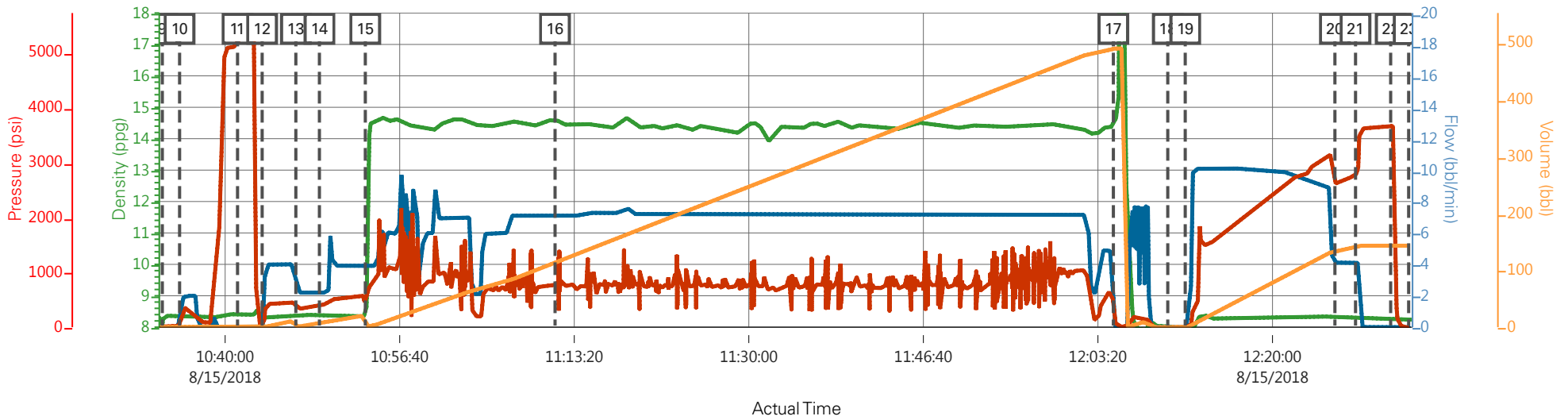

— DH Density (ppg)
 — Comb Pump Rate (bbl/min)
 — PS Pump Press (psi)
 — Pump Stg Tot (bbl)

Description	Actual Time	DH Density (ppg)	Comb Pump Rate (bbl/min)	PS Pump Press (psi)	Pump Stg Tot (bbl)	
9 Start Job	10:34:00	8.11	0.00	-2.00	0.00	
10 Fill Lines	10:35:39	8.33	0.00	25.00	0.00	
11 Test Lines	10:41:11	8.41	0.00	5195.00	3.10	
12 Pump Water	10:43:32	8.30	0.00	12.00	0.00	
13 Pump Mud Flush	10:46:45	8.33	2.90	423.00	0.40	
14 Check Weight	10:49:00	8.36	2.20	401.00	5.40	
15 Pump Tail Cement	10:53:23	8.34	3.90	535.00	0.20	
16 Check Weight	11:11:30	14.56	7.10	782.00	112.60	
17 Shutdown	12:04:48	14.37	0.00	213.00	487.90	
18 Drop Top Plug	12:10:00	7.99	0.00	-5.00	0.00	
19 Pump Displacement	12:11:40	-0.44	0.00	-10.00	0.00	
20 Slow Rate	12:25:58	8.31	4.10	2603.00	133.20	
21 Bump Plug	12:27:56	8.28	4.10	2769.00	141.40	
22 Check Floats	12:31:17	8.31	0.00	3661.00	142.70	
23 End Job	12:33:00	8.24	0.00	-9.00	142.70	

TEP - FEDERAL PA 534-26 - 4.5" PRODUCTION

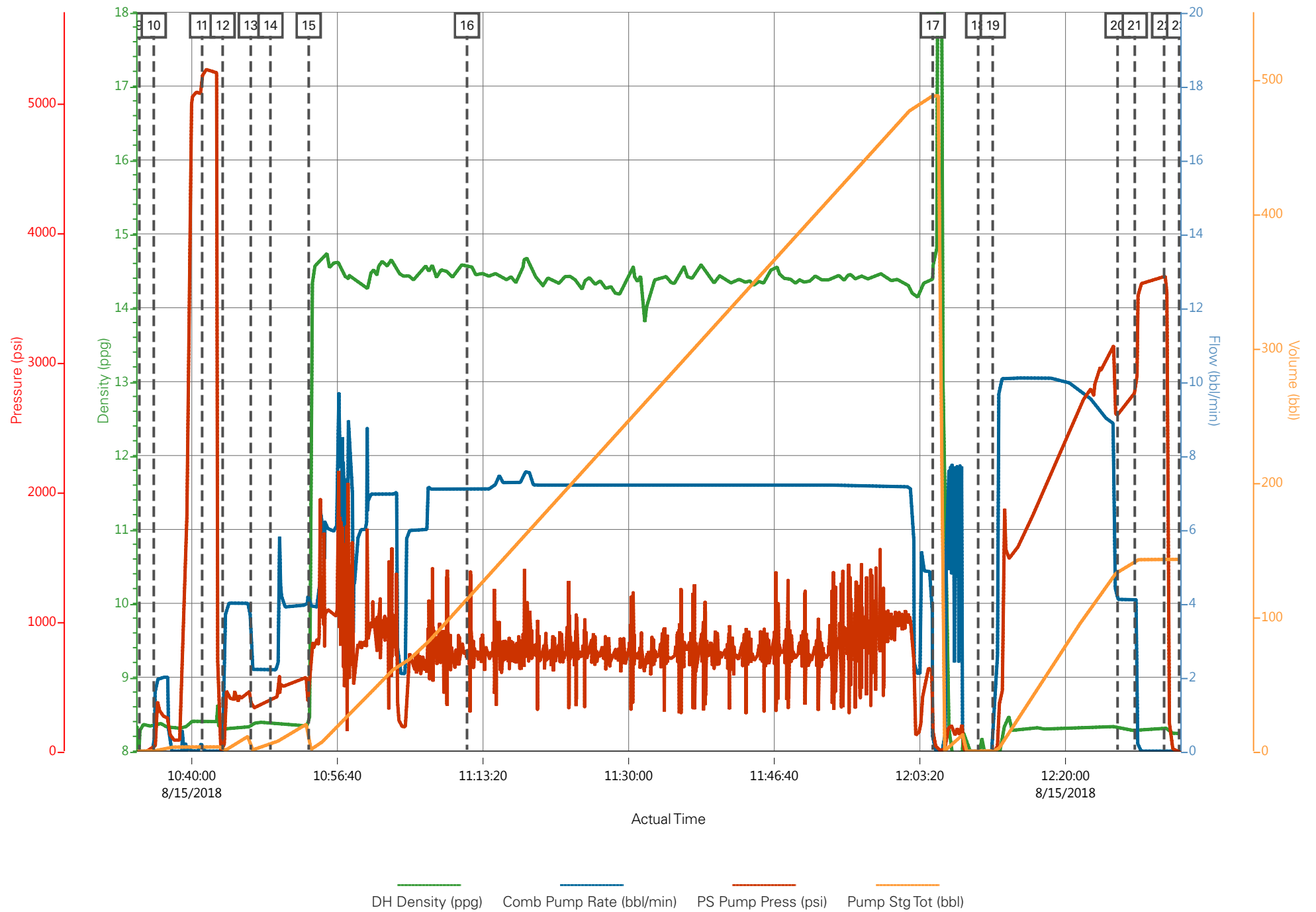

Job Information

Request/Slurry	2493474/1	Rig Name	H&P 271	Date	08/AUG/2018
Submitted By	Patrick Ealey	Job Type	Production Casing	Bulk Plant	Grand Junction
Customer	Terra Energy Partners	Location	Garfield	Well	PA 534-26

Well Information

Casing/Liner Size	4.5 in	Depth MD	8776 ft	BHST	104°C / 220°F
Hole Size	8.75 in	Depth TVD	8231 ft	BHCT	66°C / 150°F
Pressure	5062 psi				

Drilling Fluid Information

Mud Supplier Name	AMC	Mud Trade Name		Density	
--------------------------	-----	-----------------------	--	----------------	--

Cement Information - Primary Design

<u>Conc</u>	<u>UOM</u>	<u>Cement/Additive</u>	<u>Sample Type</u>	<u>Sample Date</u>	<u>Lot No.</u>	Cement Properties		
		Expandacem Primary				Slurry Density	14.5	lbm/gal
						Slurry Yield	1.32	ft3/sack
						Water Requirement	5.849	gal/sack
						Total Mix Fluid	5.849	gal/sack
						Water Source	Fresh Water	
						Water Chloride		

This report is the property of Halliburton Energy Services and neither it nor any part thereof, nor a copy thereof, is to be published or disclosed without first securing the expressed written approval of Halliburton. It may however be used in the course of regular business operations by any person or concern receiving such report from Halliburton. This report is for information purposes only and the content is limited to the sample described. Halliburton makes no warranties, expressed or implied, as to the accuracy of the contents or results. Any user of this report agrees Halliburton shall not be liable for any loss or damage regardless of cause, including any act or omission of Halliburton, resulting from the use hereof.

Thickening Time - ON-OFF-ON

12/AUG/2018

Test Temp (degF)	Pressure (psi)	Reached in (min)	30 Bc (hh:min)	50 Bc (hh:min)	70 Bc (hh:min)	100 Bc (hh:min)	Start Bc	Stirring before stop (mins)	Static Period (min)	Peak reading (BC)
150	5062	42	3:10	3:16	3:20	3:25	18	52	15	21

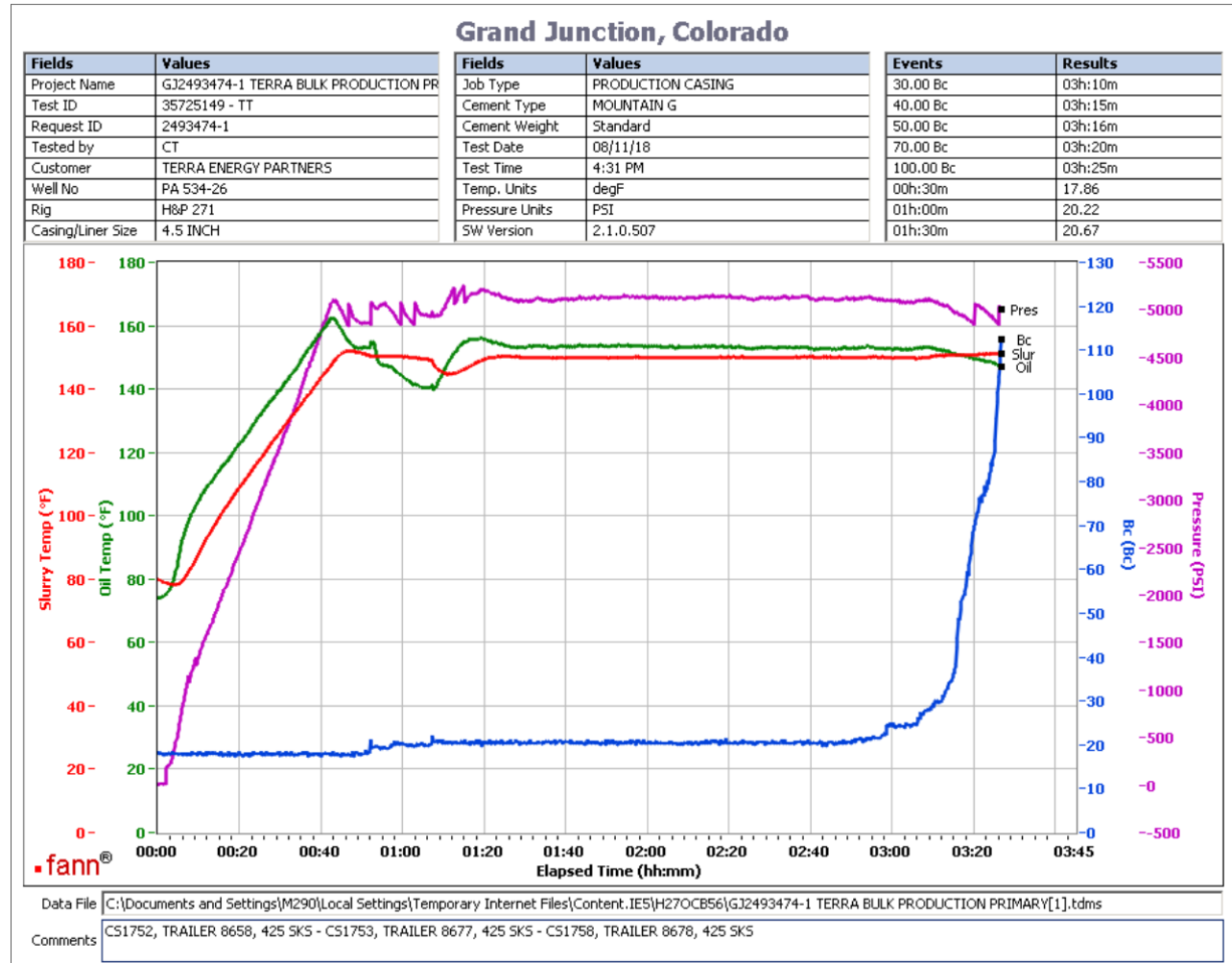

total sks=1875

CS1752, Trailer 8658, 425 sks

CS1753, Trailer 8677, 425 sks

CS1758, Trailer 8678, 425 sks

no deflection was observed 21Bc--- > 21Bc

This report is the property of Halliburton Energy Services and neither it nor any part thereof, nor a copy thereof, is to be published or disclosed without first securing the expressed written approval of Halliburton. It may however be used in the course of regular business operations by any person or concern receiving such report from Halliburton. This report is for information purposes only and the content is limited to the sample described. Halliburton makes no warranties, expressed or implied, as to the accuracy of the contents or results. Any user of this report agrees Halliburton shall not be liable for any loss or damage regardless of cause, including any act or omission of Halliburton, resulting from the use hereof.

Operation Test Results Request ID 2493474/2

Thickening Time - ON-OFF-ON

12/AUG/2018

Test Temp (degF)	Pressure (psi)	Reached in (min)	30 Bc (hh:mm)	50 Bc (hh:mm)	70 Bc (hh:mm)	100 Bc (hh:mm)	Start Bc	Stirring before stop (mins)	Static Period (min)	Peak reading (BC)
150	5062	42	3:13	3:15	3:22	3:26	10	52	15	10

Grand Junction Colorado

Fields	Values
Project Name	GJ2493474-2 TERRA BULK PRODUCTION PR
Test ID	35732753 - TT
Request ID	2493474-2
Tested by	CT
Customer	TERRA ENERGY PARTNERS
Well No	PA 534-26
Rig	H&P 271
Casing/Liner Size	4.5 INCH

Fields	Values
Job Type	PRODUCTION CASING
Cement Type	MOUNTAIN G
Cement Weight	Standard
Test Date	08/11/18
Test Time	5:56 PM
Temp. Units	degF
Pressure Units	PSI
SW Version	2.1.0.507

Events	Results
30.00 Bc	03h:13m
40.00 Bc	03h:13m
50.00 Bc	03h:15m
70.00 Bc	03h:22m
100.00 Bc	03h:26m
00h:30m	10.61
01h:00m	10.55
01h:30m	10.97

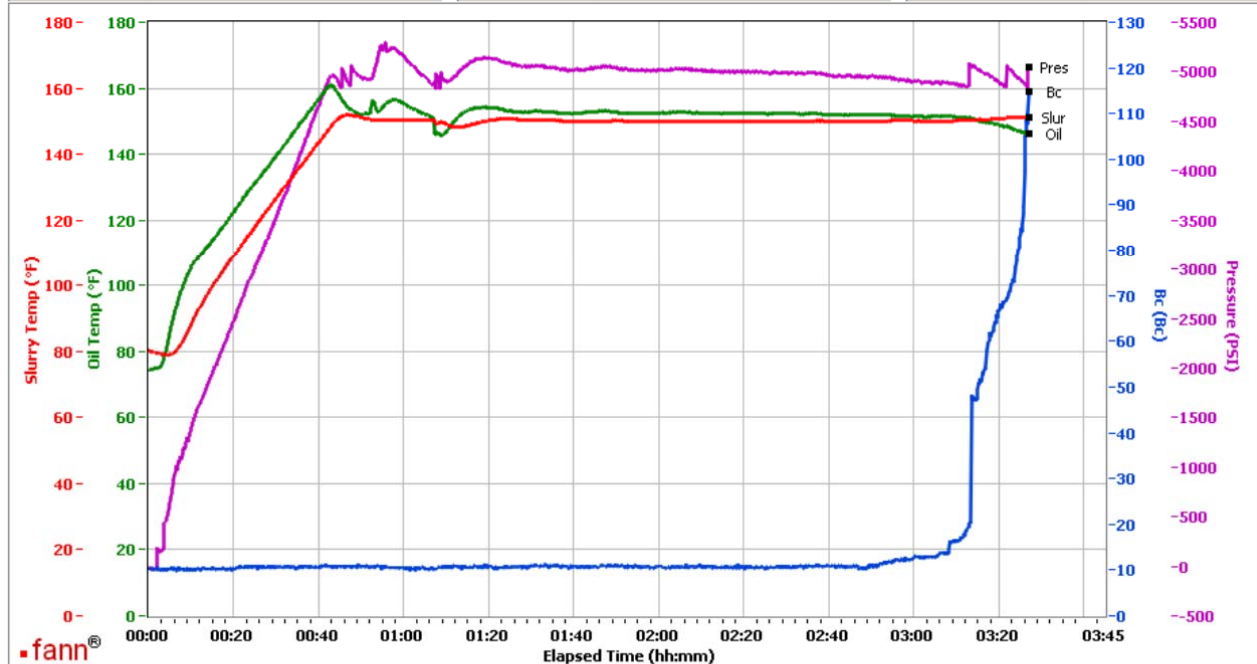

Data File C:\Documents and Settings\M290\Local Settings\Temporary Internet Files\Content.IE5\0HU90BIZ\GJ2493474-2 TERRA BULK PRODUCTION PRIMARY[1].tdms

Comments CS1760, TRAILER 2878, 425 SKS - CS1761, TRAILER 7428, 175 SKS

total sks=1875

CS1760, Trailer 2878, 425 sks

CS1761, Trailer 7428, 175 sks

no deflection was recorded on the graph 10Bc--- > 10Bc

This report is the property of Halliburton Energy Services and neither it nor any part thereof, nor a copy thereof, is to be published or disclosed without first securing the expressed written approval of Halliburton. It may however be used in the course of regular business operations by any person or concern receiving such report from Halliburton. This report is for information purposes only and the content is limited to the sample described. Halliburton makes no warranties, expressed or implied, as to the accuracy of the contents or results. Any user of this report agrees Halliburton shall not be liable for any loss or damage regardless of cause, including any act or omission of Halliburton, resulting from the use hereof.