

Joyce Elaine Musgrave and Kurt Eugene Musgrave  
9582 State Highway 59  
Yuma, Colorado 80759

Re: Final Reclamation Agreement  
Winger Cattle Company 1 (API # 05-125 06289)  
Township 4S Range 47W  
Section 06: CNE  
Yuma County, Colorado

Dear Surface Owner:

J-W Operating Company (JWOC) is the operator of the Winger Cattle Company 1 Well ("Well"). The Well was spudded on January 18, 1979, determined to be dry, was abandoned and thereafter plugged on January 20, 1979. A Subsequent Report of Abandonment Form 6 has been filed with the Colorado Oil and Gas Conservation Commission ("COGCC") on February 9, 1979. All associated production facilities and any trash or debris connected to the previous oil and gas operations have been removed from the Well site.

In accordance with the requirements of COGCC Rules 306.a and 306.f, an on-site review of the planned reclamation of the Well site was conducted by Dan Timmer on March 1, 2018. Reclamation of the Well site and the access road had previously been completed per your specifications. The well site area, shown on Exhibits A and B, has been recontoured to approximate the pre-disturbance land form and is being used as native pastureland. JWOC will continue to monitor the reclaimed areas, and monitor for and repair any stormwater issues that may arise in the reclaimed areas until such time as the reclamation criteria, as set forth in COGCC Rule 1001 through 1004, have been met and the COGCC bond release has been approved. Access to the well site is off of County Road 13.

You, as the Surface Owner, agree that JWOC has fulfilled the requirements set forth by the COGCC for the abandonment of the wells, including reclamation required under COGCC Rules 1001 through 1004, certify that you are the owner of the surface of the lands upon which the well site and road are located. You understand and agree that JWOC shall have no further responsibility or liability for the reclamation area and any former road. You acknowledge that JWOC had previously complied with your direction regarding the final reclamation of the Well and associated well site. You also acknowledge that JWOC has provided you with a copy of COGCC Rule 1001 through 1004. Your acceptance and acknowledgment of the foregoing does release JWOC from its responsibilities for the plugging of the Well or closure of any pits in compliance with COGCC regulations, nor do you by signing, accept any responsibility or future liability for the same.

If this letter correctly reflects your agreement, please sign and date this letter in the space provided below and return one copy to the undersigned.

Thank you for your time and consideration in this matter. If you have any questions or comments, please call the undersigned at 972-845-2222.

Sincerely,

**J-W Operating Company**

By its agent, Miller Mentzer Walker, P.C.

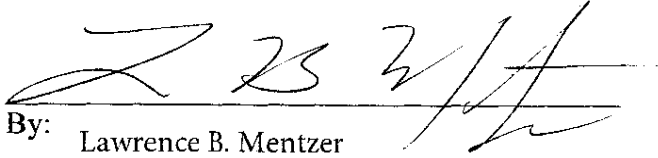
  
By: Lawrence B. Mentzer

**Surface Owner(s):**

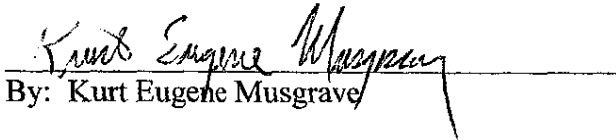
  
By: Kurt Eugene Musgrave

  
By: Joyce Elaine Musgrave

Agreed to and Accepted this 21 day of March, 2018.

## Winger Cattle Company 1 (4S-47W)



Exhibit A

Date: 03/01/2018

Direction: North

Winger Cattle Company 1 (4S-47W)

Lat/Long: 39.739742, -102.674231



Exhibit B

Date: 03/01/2018

Winger Cattle Company 1

Direction: East

Lat/Long: 39.739742, -102.674231

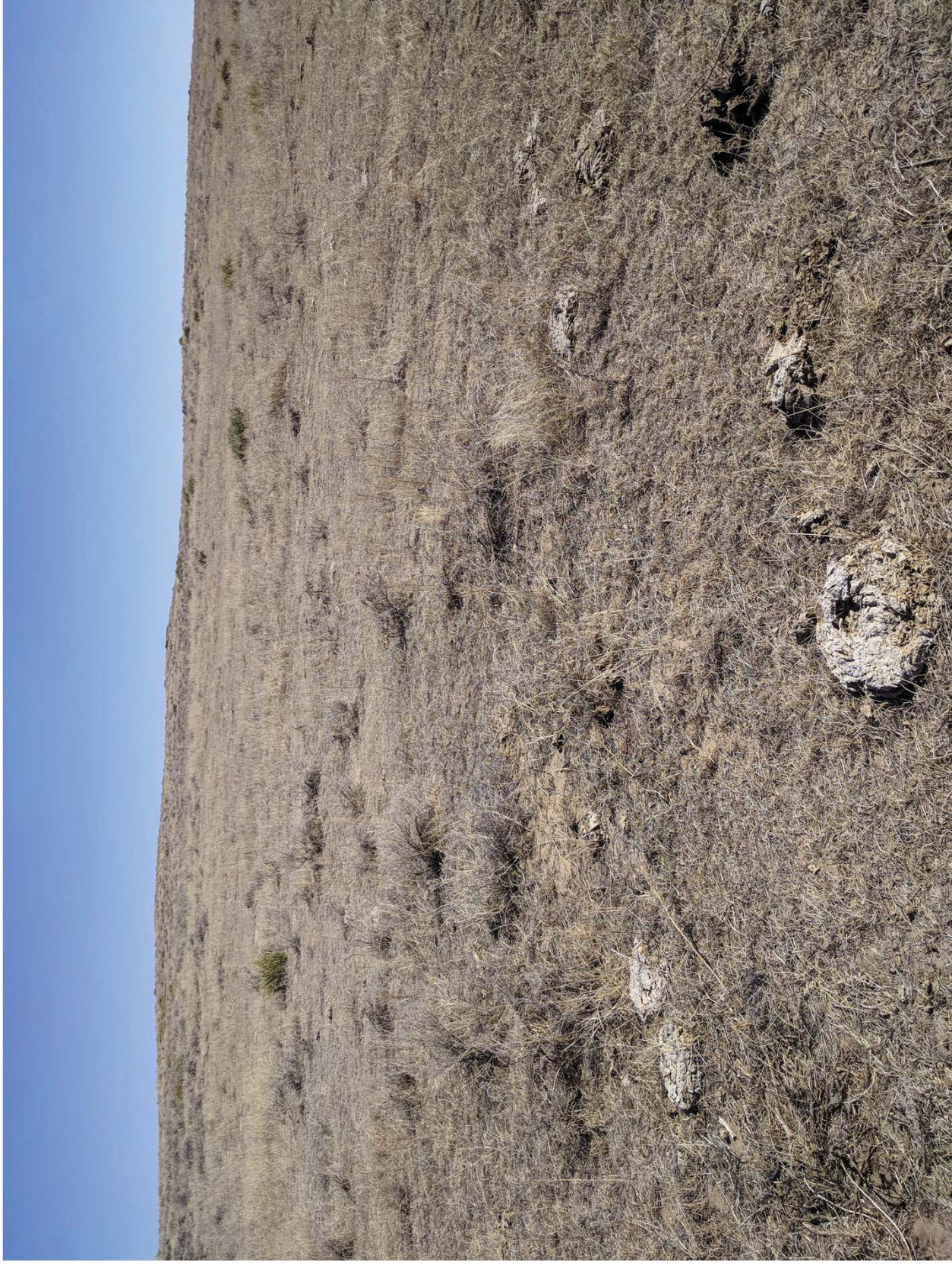

Exhibit B

Date: 03/01/2018

Winger Cattle Company 1

Direction: South

Lat/Long: 39.739742, -102.674231



Exhibit B

Date: 03/01/2018

Winger Cattle Company 1

Direction: West

Lat/Long: 39.739742, -102.674231



Exhibit B

Date: 03/01/2018

Winger Cattle Company 1

Direction: Adjacent Location  
Lat/Long: 39.739742, -102.674231



Exhibit B