

# HALLIBURTON

iCem<sup>®</sup> Service

## **TERRA ENERGY PARTNERS**

United States of America, COLORADO

### **For: Terra**

Date: Sunday, August 05, 2018

### **PA 412-26 Production PJR**

API #: 05-045-23718

Sincerely,

**Grand Junction Cement Engineering**

## 2.0 Real-Time Job Summary

## 2.1 Job Event Log

Type	Seq. No.	Graph Label	Date	Time	Source	DH Density (ppg)	Comb Pump Rate (bbl/min)	PS Pump Press (psi)	Pump Stg Tot (bbl)	Comments
Event	1	Call Out	8/5/2018	06:30:00	USER					CREW WAS ON ANOTHER JOB WHEN CALLED OUT
Event	2	Pre-Convoy Safety Meeting	8/5/2018	11:20:00	USER					JOURNEY MANAGEMENT COMPLETE, AS WELL AS JSA
Event	3	Crew Leave Yard	8/5/2018	11:30:00	USER					
Event	4	Assessment Of Location Safety Meeting	8/5/2018	12:30:00	USER					
Event	5	Arrive At Loc	8/5/2018	12:40:00	USER					JOURNEY MANAGEMENT CLOSED OUT.
Event	6	Pre-Rig Up Safety Meeting	8/5/2018	12:45:00	USER					JSA COMPLETE
Event	7	Rig-Up Equipment	8/5/2018	12:50:00	USER					ELITE IRON "T" AT BACK OF ELITE AND WASH UP LINE RAN FROM A MANIFOLD
Event	8	Pre-Job Safety Meeting	8/5/2018	14:30:00	USER					JSA COMPLETE
Event	9	Other	8/5/2018	14:35:00	USER					WATER TEST: TEMP-69, PH-7, CL-0 TP- 8717.62 4.5 11.5#, TD- 8725, F.C.- 8685.69, HOLE- 8 3/4, MUD#-11.2, SURFACE SET AT 1124 9 5/8 36#
Event	10	Other	8/5/2018	14:40:00	USER					PRESSURIZED MUD SCALES WERE CALIBRATED TO DRINKING WATER PRIOR TO JOB.
Event	11	Start Job	8/5/2018	15:31:24	COM5					

Event	12	Test Lines	8/5/2018	15:36:52	COM5			5530.00		5530 PSI
Event	13	Pump Spacer 1	8/5/2018	15:40:13	COM5	8.33	4.00	124.00	10.0	FRESH WATER
Event	14	Pump Spacer 1	8/5/2018	15:44:02	COM5	8.40	4.00	196.00	20.00	MUD FLUSH
Event	15	Check Weight	8/5/2018	15:47:33	COM5	14.5	4.00	367.00	10.40	GOOD 14.5 PPG
Event	16	Pump Lead Cement	8/5/2018	15:50:10	COM5	14.50	8.00	860.0	432.6	1840 SKS EXPANDACEM, 14.5 PPG, 1.32 FT3/SK, 5.85 GAL/SK
Event	17	Shutdown	8/5/2018	16:52:36	USER					CLEAN UP PUMPS AND LINES TO PIT, BLEW AIR FROM FLOOR TO PIT.
Event	18	Drop Top Plug	8/5/2018	17:02:00	USER					AWAY
Event	19	Pump Displacement	8/5/2018	17:02:34	COM5	8.33	10.00	2945.0	134.6	KCL WATER WITH 3 BAG BE- 6, 1 GAL MMCR
Event	20	Slow Rate	8/5/2018	17:16:50	USER	8.33	4.00	2580.0	124.00	TO BUMP PLUG
Event	21	Bump Plug	8/5/2018	17:18:53	COM5	8.33	4.00	2680.0	134.6	PLUG BUMPED ON CALULATED
Event	22	Check Floats	8/5/2018	17:21:01	USER			3174.00		FLOATS HELD, 1.5 BBLS BACK TO TRUCK
Event	23	End Job	8/5/2018	17:21:59	COM5					GOOD RETURNS THROUGHOUT JOB, PIPE WORKED 5-10 FT. THROUGHOUT JOB
Event	24	Post-Job Safety Meeting (Pre Rig-Down)	8/5/2018	17:22:00	USER					JSA COMPLETE
Event	25	Crew Leave Location	8/5/2018	18:45:00	USER					THANK YOU FOR USING HALLIBURTON CEMENT, JAMES LEIST AND CREW

# Custom Results

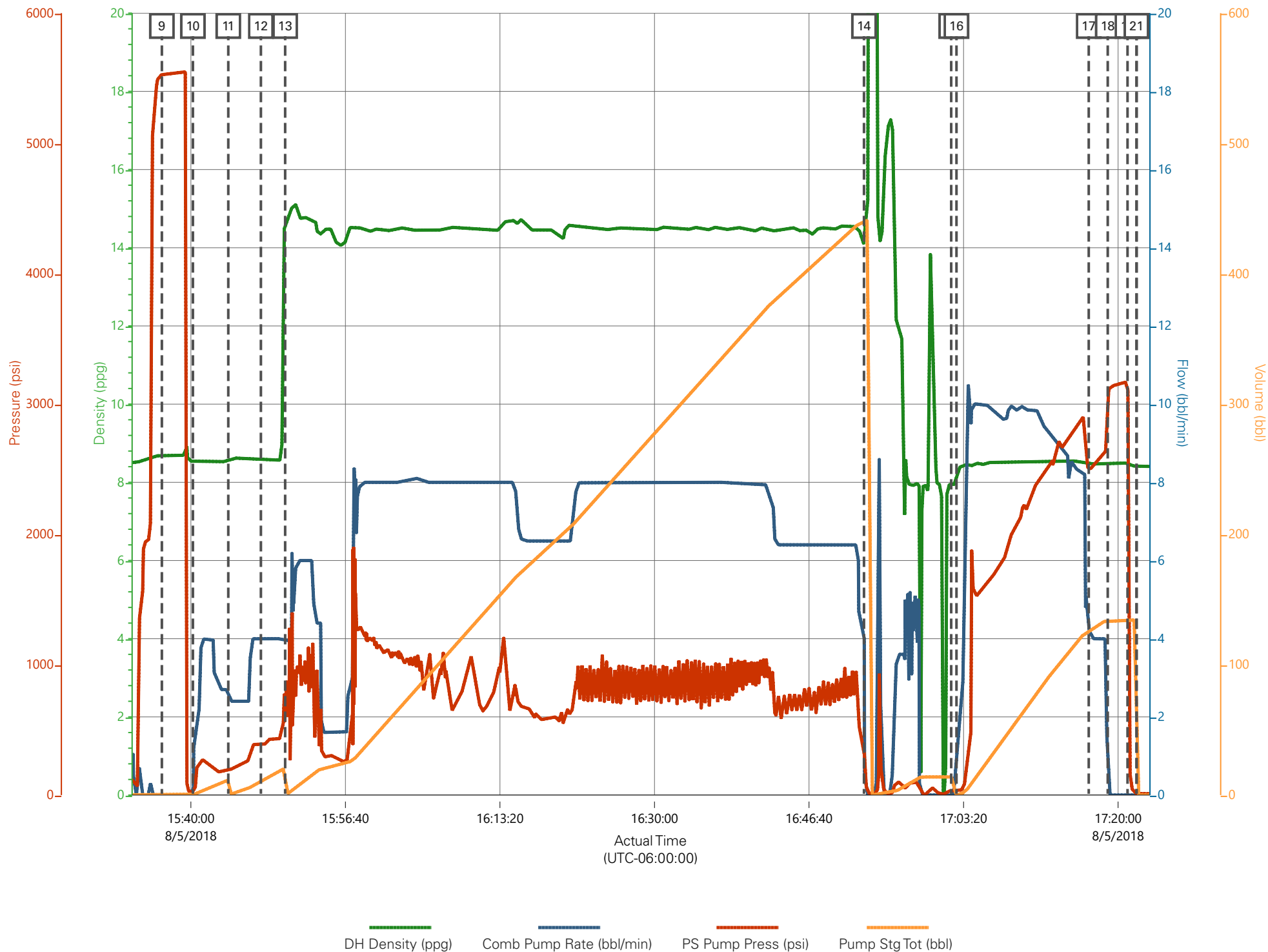

# Custom Results

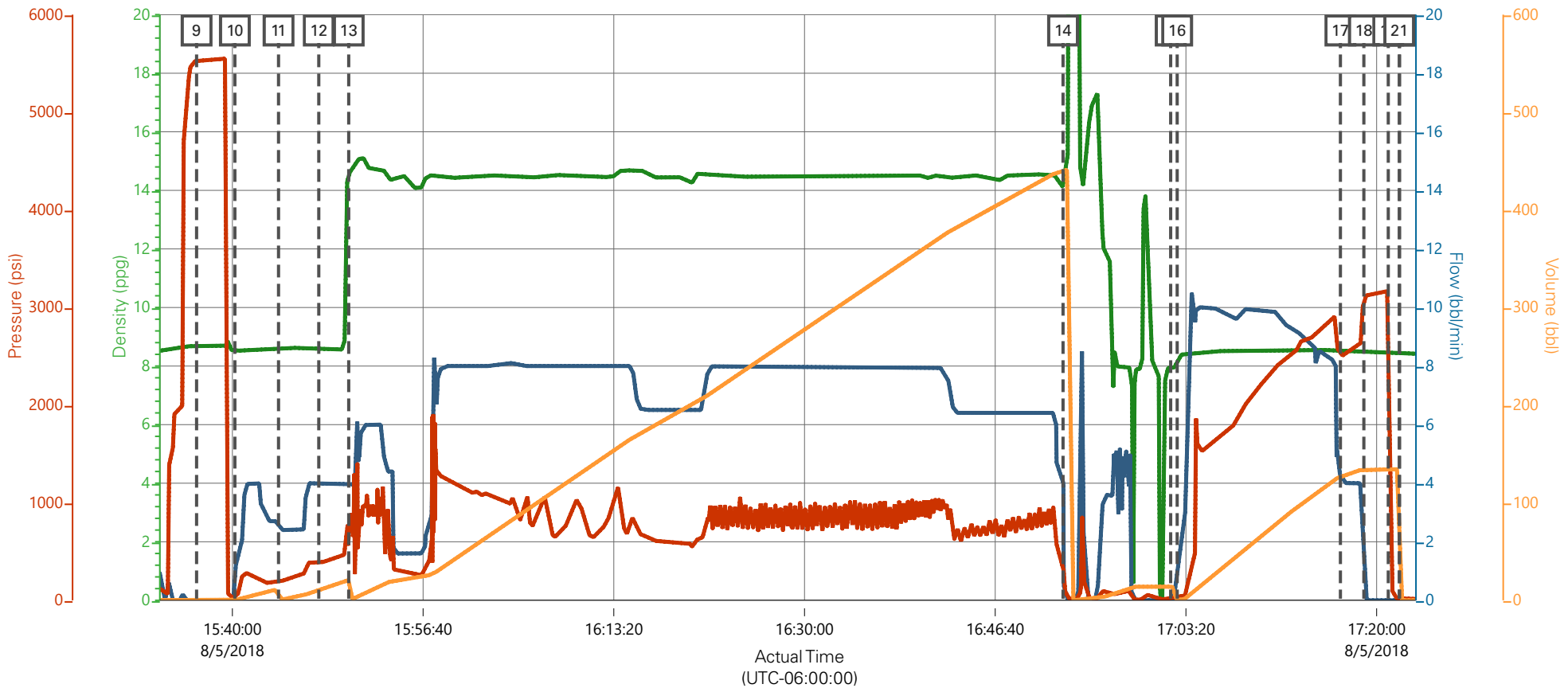

— DH Density (ppg)    
 — Comb Pump Rate (bbl/min)    
 — PS Pump Press (psi)    
 — Pump Stg Tot (bbl)

Description	Actual Time (UTC-06:00:00)	DH Density (ppg)	Comb Pump Rate (bbl/min)	PS Pump Press (psi)	Pump Stg Tot (bbl)
9 Test Lines	15:36:52	8.68	0.00	5530.00	1.20
10 Pump Spacer 1	15:40:13	8.54	0.00	24.00	1.20
11 Pump Spacer 1	15:44:02	8.54	2.70	196.00	0.00
12 Check Weight	15:47:33	8.58	4.00	367.00	10.40
13 Pump Lead Cement	15:50:10	14.62	4.00	666.00	0.00
14 Shutdown	16:52:36	14.11	4.20	411.00	440.80
15 Drop Top Plug	17:02:00	7.95	0.00	29.00	13.90
16 Pump Displacement	17:02:34	7.94	0.90	36.00	0.10
17 Slow Rate	17:16:50	8.49	4.20	2507.00	126.60

# HALLIBURTON

## Rockies, Grand Junction

## Lab Results- Primary

### Job Information

Request/Slurry	2490574/2	Rig Name	H&P 271	Date	26/JUL/2018
Submitted By	Lukas Van Zyl	Job Type	Production Casing	Bulk Plant	Grand Junction
Customer	Terra Energy Partners	Location	Garfield	Well	PA 412-26

### Well Information

Casing/Liner Size	4.5 in	Depth MD	8739 ft	BHST	106°C / 222°F
Hole Size	8.75 in	Depth TVD	8346 ft	BHCT	67°C / 152°F
Pressure	5142 psi				

### Drilling Fluid Information

Mud Supplier Name	AMC	Mud Trade Name	Density
-------------------	-----	----------------	---------

### Cement Information - Primary Design



<u>Conc</u>	<u>UOM</u>	<u>Cement/Additive</u>	<u>Sample Type</u>	<u>Sample Date</u>	<u>Lot No.</u>	<u>Cement Properties</u>		
		ExpandaCem				Slurry Density	14.5	lbm/gal
						Slurry Yield	1.32	ft3/sack
						Water Requirement	5.849	gal/sack
						Total Mix Fluid	5.849	gal/sack
						Water Source	Fresh Water	
						Water Chloride		

This report is the property of Halliburton Energy Services and neither it nor any part thereof, nor a copy thereof, is to be published or disclosed without first securing the expressed written approval of Halliburton. It may however be used in the course of regular business operations by any person or concern receiving such report from Halliburton. This report is for information purposes only and the content is limited to the sample described. Halliburton makes no warranties, expressed or implied, as to the accuracy of the contents or results. Any user of this report agrees Halliburton shall not be liable for any loss or damage regardless of cause, including any act or omission of Halliburton, resulting from the use hereof.

# Operation Test Results Request ID 2490574/2

## Thickening Time - ON-OFF-ON

01/AUG/2018

Test Temp (degF)	Pressure (psi)	Reached in (min)	30 Bc (hh:mm)	50 Bc (hh:mm)	70 Bc (hh:mm)	100 Bc (hh:mm)	Start Bc	Stirring before stop (mins)	Static Period (min)	Peak reading (BC)
152	5142	43	4:15	4:19	4:19	4:21	16	53	15	15

total sks=1840

CS1656 TR#8476 425 SKS

CS1658 TR#7304 140 sks

Deflection: 15 - 15

## Grand Junction, Colorado

Fields	Values
Project Name	GJ2490574-2 TERRA BULK PRODUCTION PR
Test ID	35707340
Request ID	GJ2490574-2 TT
Tested by	DEBA
Customer	TERRA ENERGY PARTNERS
Well No	PA 412-26
Rig	H8P271
Casing/Liner Size	4.5"

Fields	Values
Job Type	PRODUCTION CASING
Cement Type	MOUNTAIN G
Cement Weight	Standard
Test Date	08/01/18
Test Time	06:44 PM
Temp. Units	degF
Pressure Units	PSI
SW Version	2.1.0.507

Events	Results
30.00 Bc	04h:15m
40.00 Bc	04h:18m
50.00 Bc	04h:19m
70.00 Bc	04h:19m
100.00 Bc	04h:21m
00h:30m	15.06
01h:00m	14.47
01h:30m	16.43

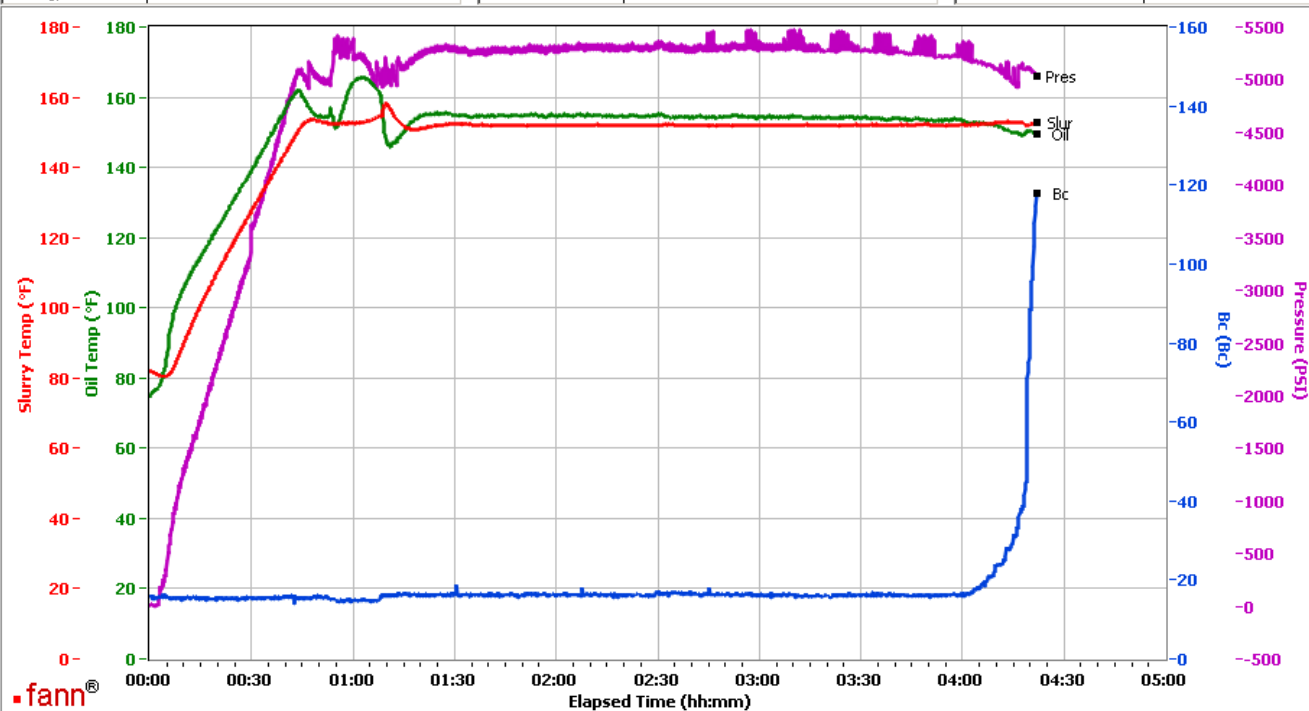

Data File C:\Documents and Settings\M290\Local Settings\Temporary Internet Files\Content.IE5\SPUJOLQV\GJ2490574-2 TERRA BULK PRODUCTION PRIMARY[1].tdms

Comments CS1656 TR#8476 425 SKS & CS1658 TR#7304 140 SKS

This report is the property of Halliburton Energy Services and neither it nor any part thereof, nor a copy thereof, is to be published or disclosed without first securing the expressed written approval of Halliburton. It may however be used in the course of regular business operations by any person or concern receiving such report from Halliburton. This report is for information purposes only and the content is limited to the sample described. Halliburton makes no warranties, expressed or implied, as to the accuracy of the contents or results. Any user of this report agrees Halliburton shall not be liable for any loss or damage regardless of cause, including any act or omission of Halliburton, resulting from the use hereof.

## Operation Test Results Request ID 2490574/1

### Thickening Time - ON-OFF-ON

01/AUG/2018

Test Temp (degF)	Pressure (psi)	Reached in (min)	30 Bc (hh:min)	50 Bc (hh:min)	70 Bc (hh:min)	100 Bc (hh:min)	Start Bc	Stirring before stop (mins)	Static Period (min)	Peak reading (BC)
152	5142	43	4:06	4:15	4:16	4:18	14	53	15	20

total sks=1840

CS1647, Trailer 8678, 425 sks

CS1651, Trailer 2878, 425 sks

CS1652, Trailer 8658, 425 sks

Deflected 12--> 20. Results taken from graph due to spike early in test.

### Grand Junction Colorado

Fields	Values
Project Name	GJ2490574-1 TERRA BULK PRODUCTION PR
Test ID	35692086 - TT
Request ID	2490574-1
Tested by	CT
Customer	TERRA ENERGY PARTNERS
Well No	PA 412-26
Rig	H&P 271
Casing/Liner Size	4.5 INCH

Fields	Values
Job Type	H&P 271
Cement Type	MOUNTAIN G
Cement Weight	Standard
Test Date	08/01/18
Test Time	06:08 AM
Temp. Units	degF
Pressure Units	PSI
SW Version	2.1.0.507

Events	Results
30.00 Bc	04h:06m
40.00 Bc	04h:12m
50.00 Bc	04h:15m
70.00 Bc	04h:16m
100.00 Bc	04h:18m
00h:30m	17.62
01h:00m	12.36
01h:30m	19.60

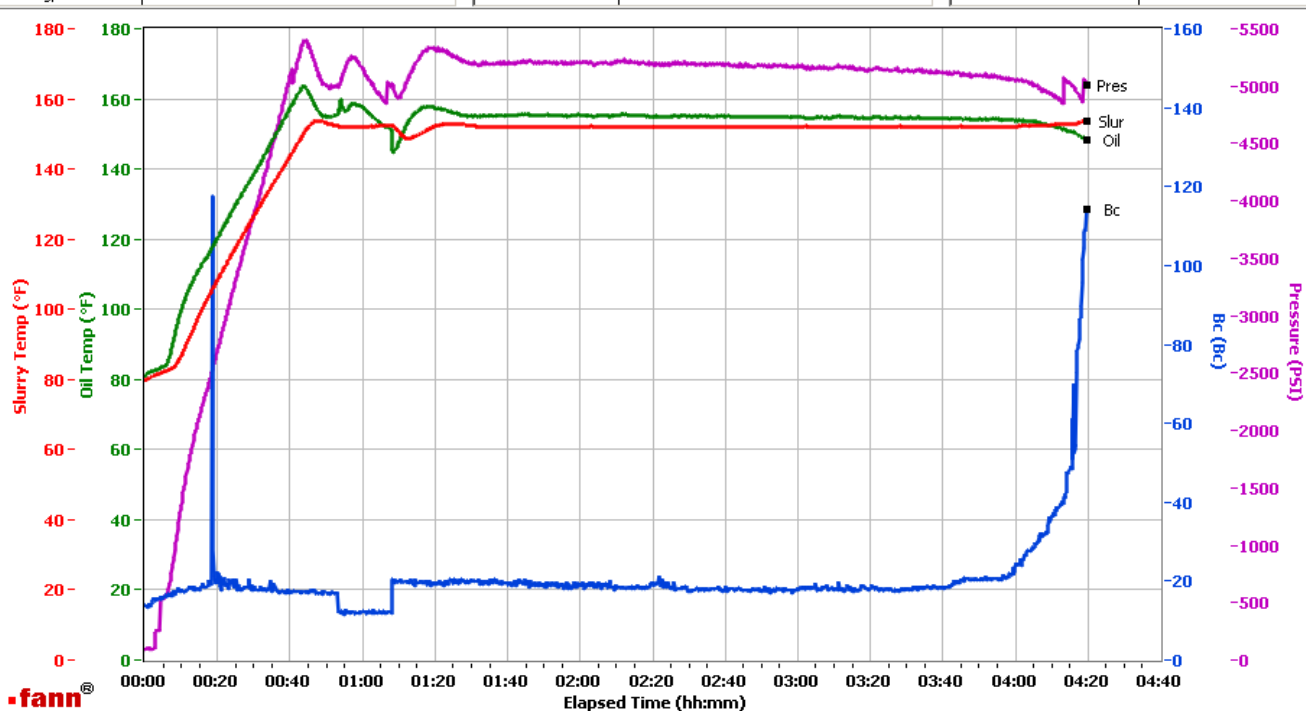

Data File C:\Documents and Settings\Administrator\Desktop\Test Data\GJ2490574-1 TERRA BULK PRODUCTION PRIMARY.tdms

Comments CS1647, TRAILER 8678, 425 SKS - CS1651, TRAILER 2878, 425 SKS - CS1652, TRAILER 8658, 425 SKS

This report is the property of Halliburton Energy Services and neither it nor any part thereof, nor a copy thereof, is to be published or disclosed without first securing the expressed written approval of Halliburton. It may however be used in the course of regular business operations by any person or concern receiving such report from Halliburton. This report is for information purposes only and the content is limited to the sample described. Halliburton makes no warranties, expressed or implied, as to the accuracy of the contents or results. Any user of this report agrees Halliburton shall not be liable for any loss or damage regardless of cause, including any act or omission of Halliburton, resulting from the use hereof.