

OPERATOR: **Bayswater E&P, LLC**

WELL NAME: **Thornton F-29-30HN**

FIELD NAME: DJ Basin - Wattenberg

DRILLING RIG: True 38

API #: 05-123-43593

LAT/LONG: 40.548411, -104.791361

SURFACE HOLE: SWNW S28-T7N-R66W, 1722' FNL, 404' FWL

BOTTOM HOLE: S30-T7N-R66W, 1150' FNL, 470' FWL



Earth Science Agency, LLC

COUNTY: Weld

STATE: Colorado

GROUND ELEVATION: 4909'

KELLY BUSHING: 4934'

DRILLING FLUID: OBM

TVD VS. MD: 7146' / 17506'

SPUD DATE: July 18, 2018

TD DATE: July 21, 2108

DEPTHS LOGGED: 3500' - 17506'

DATES LOGGED: July 18, 2018 - July 21, 2018

GEOLOGISTS: Kyle Welty, Curtis Magnino

SCALE: 5" = 100'

LEGEND

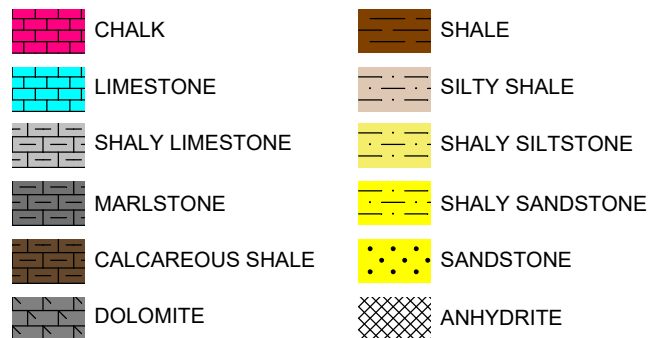

FORMATION CONNECTION MIDNIGHT NEW BIT GAS SHOW FAULT

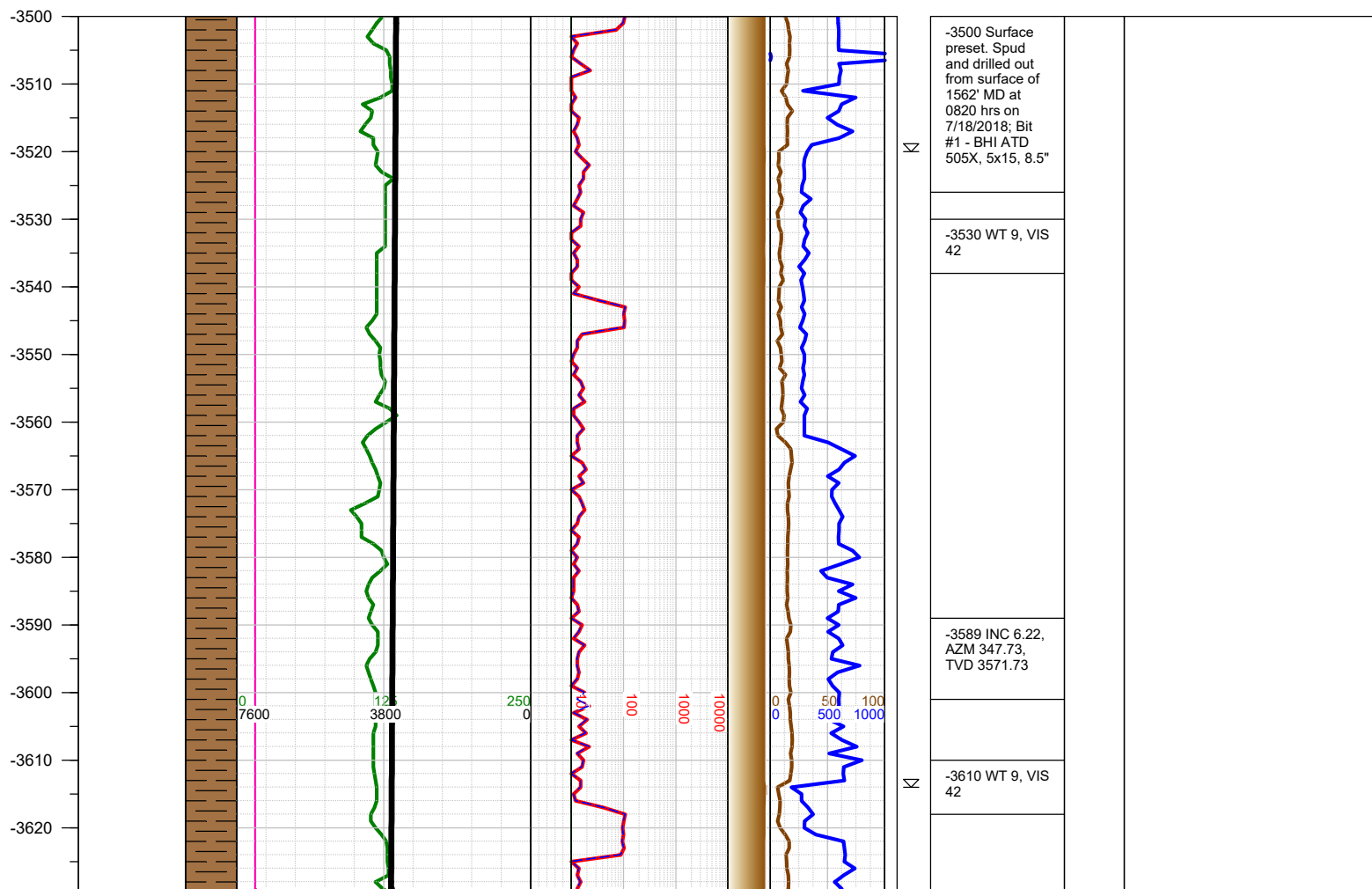
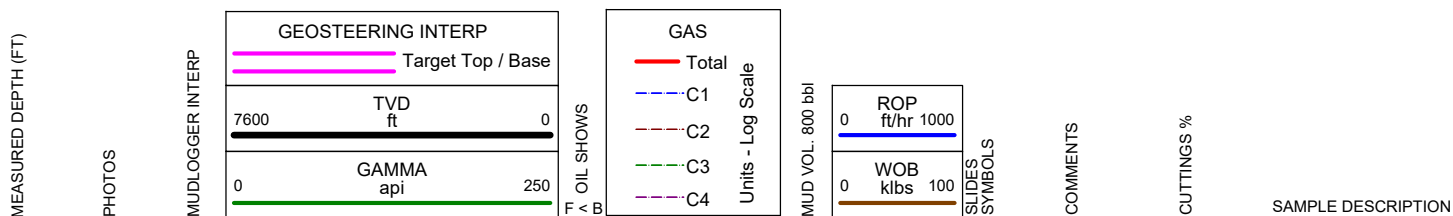

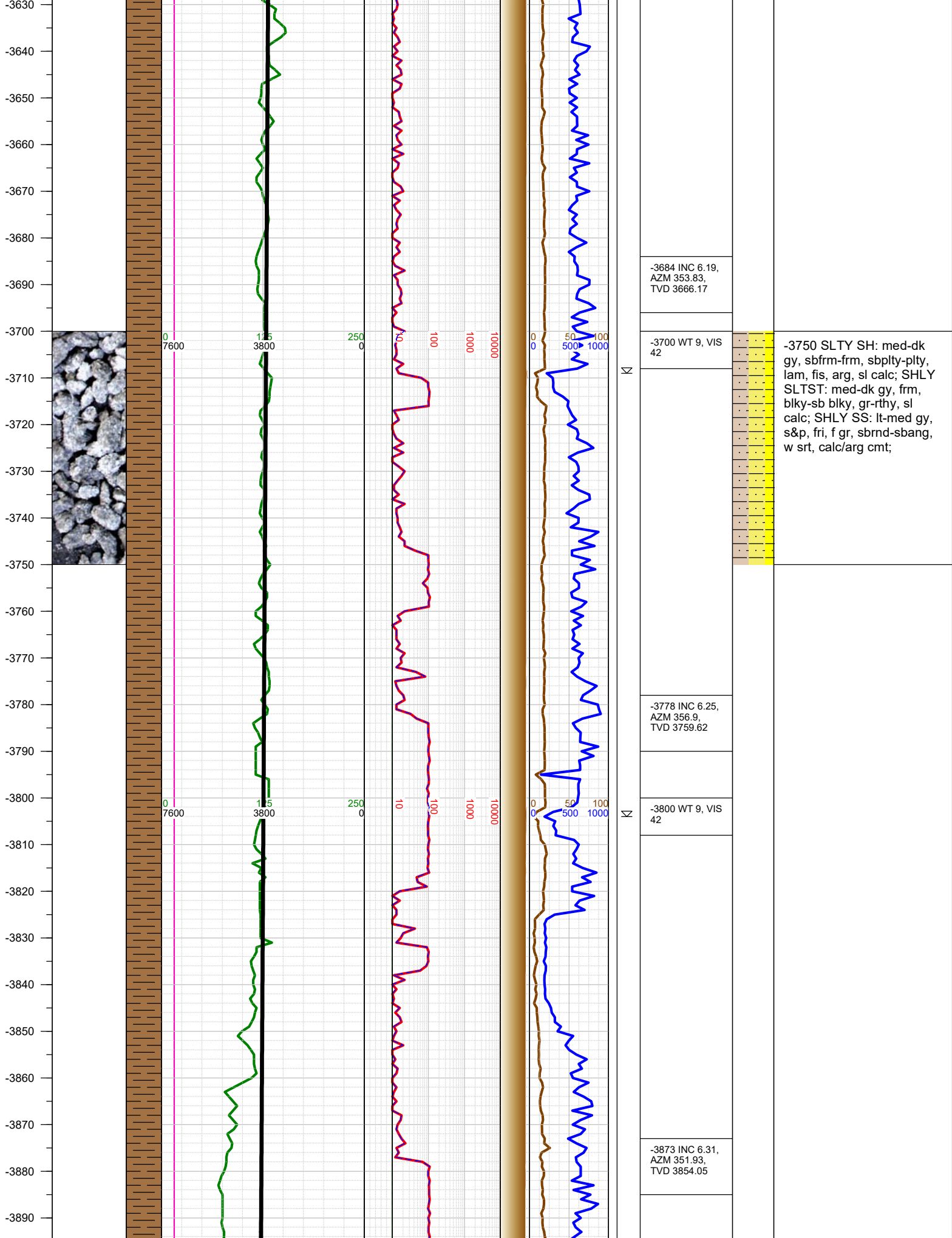

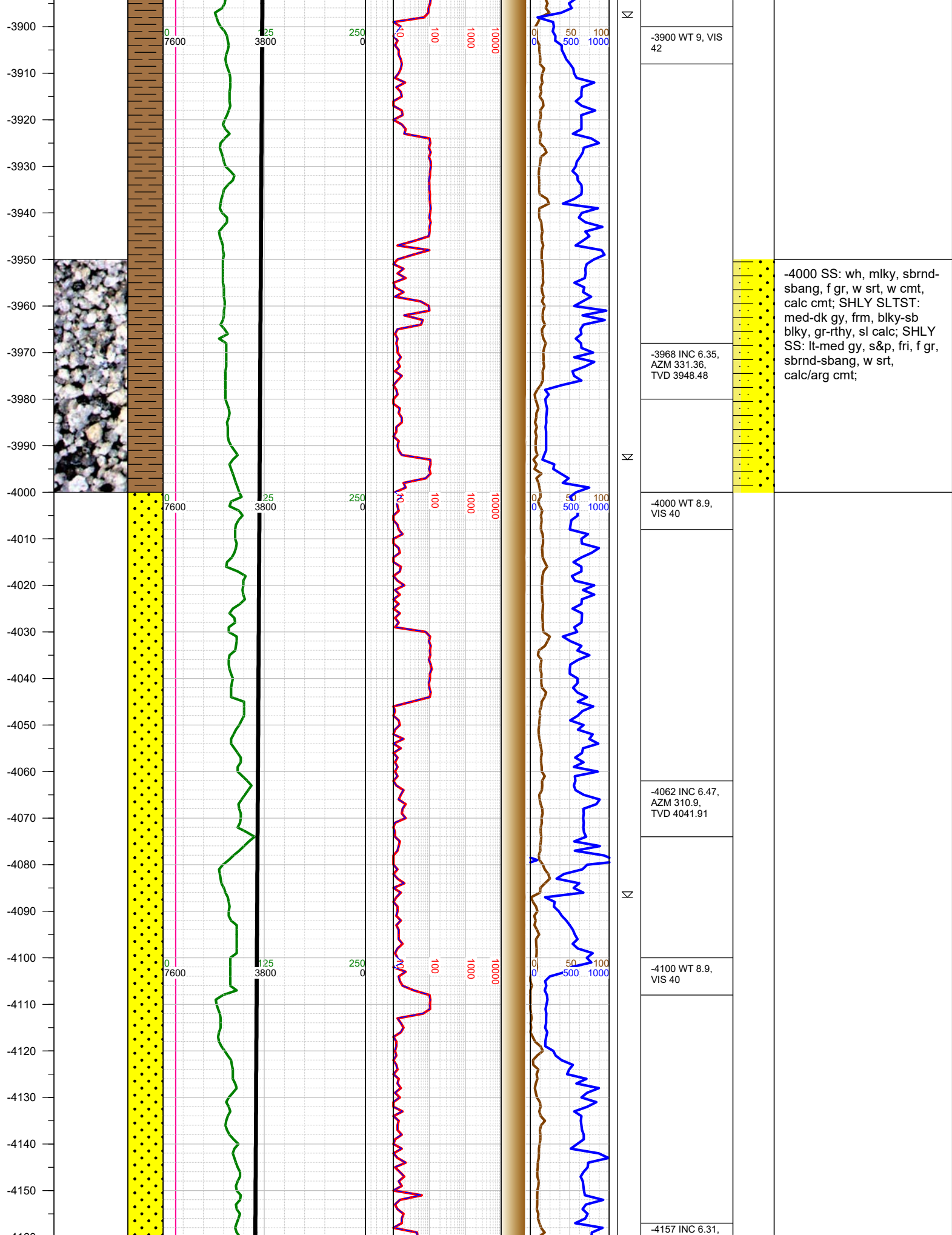

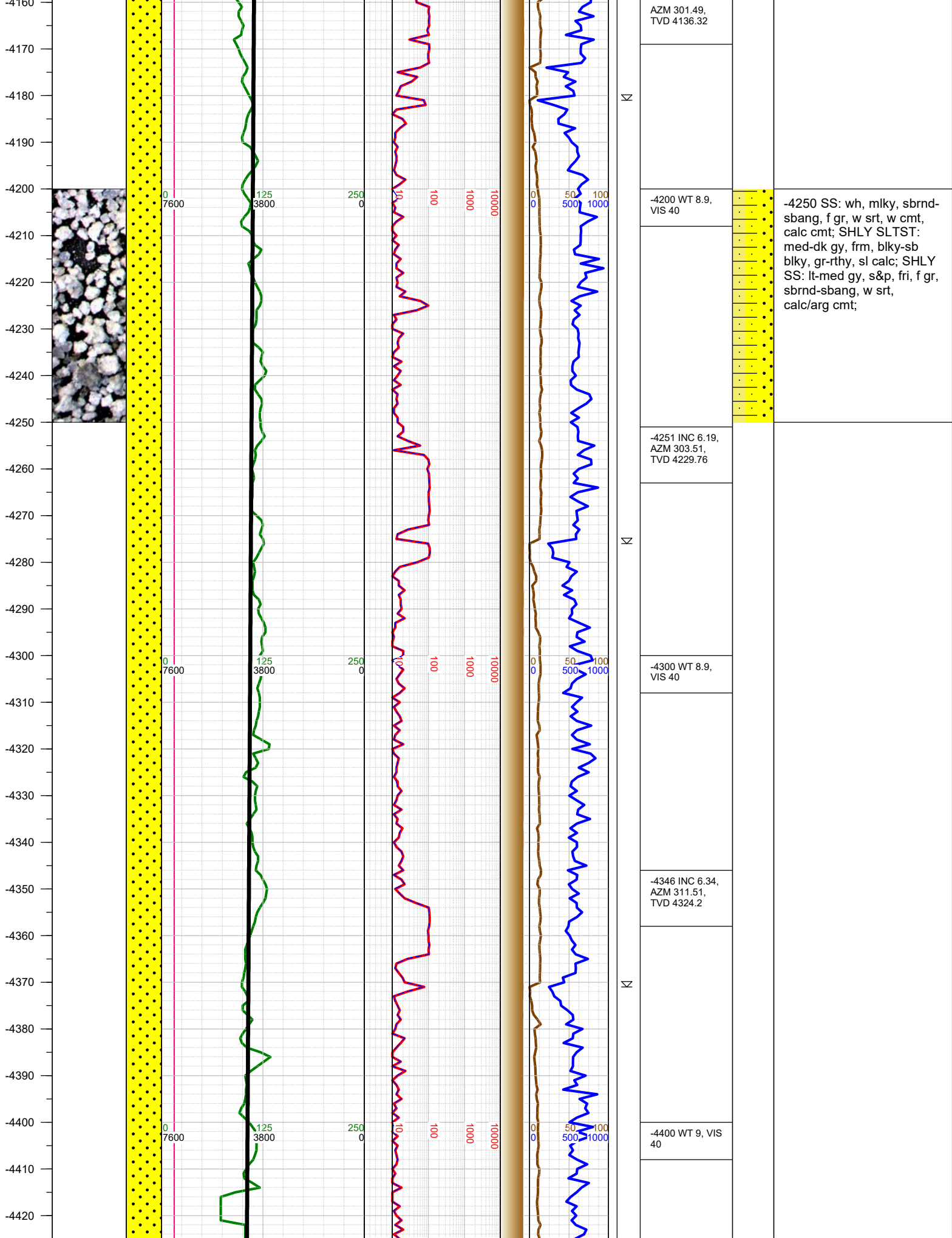

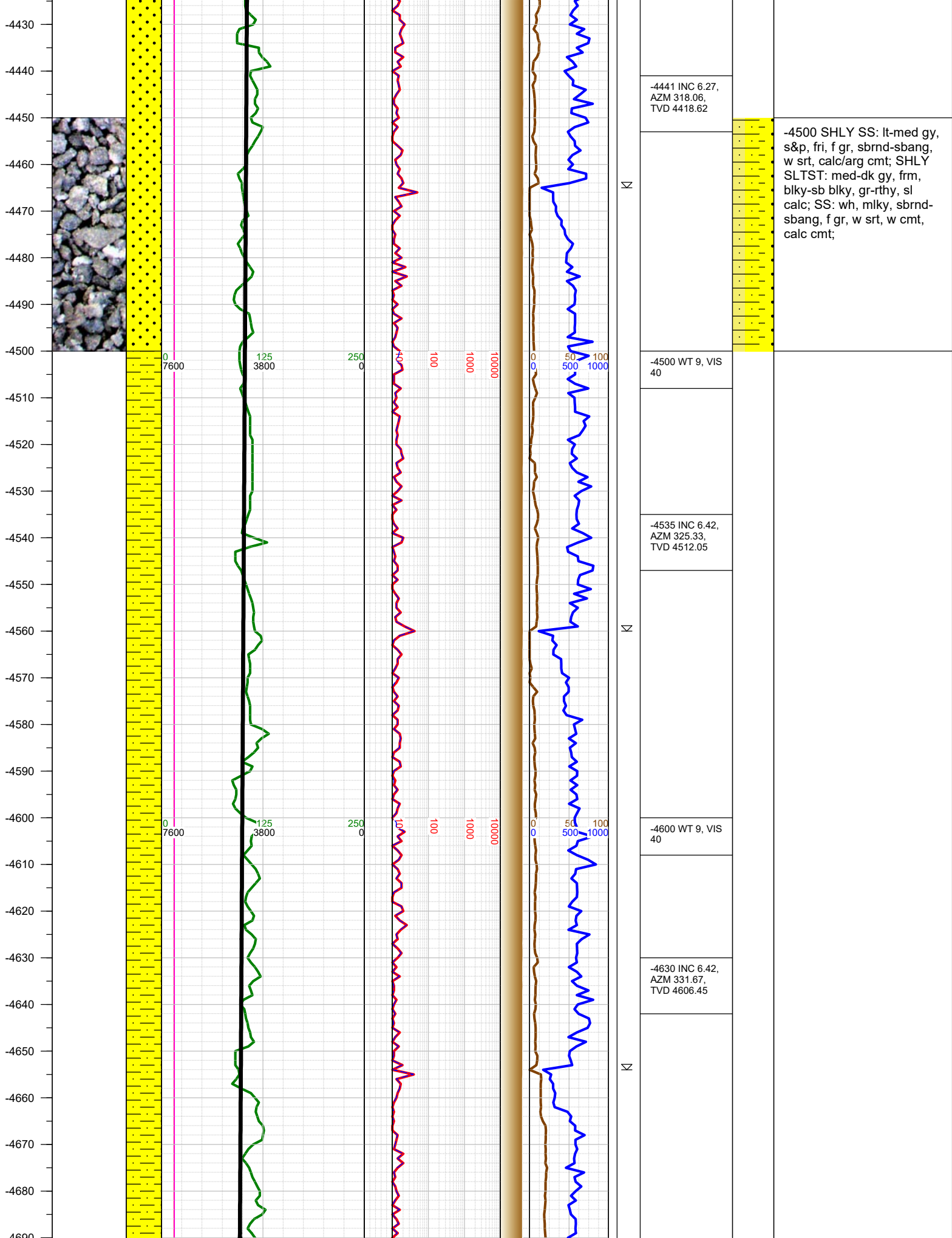

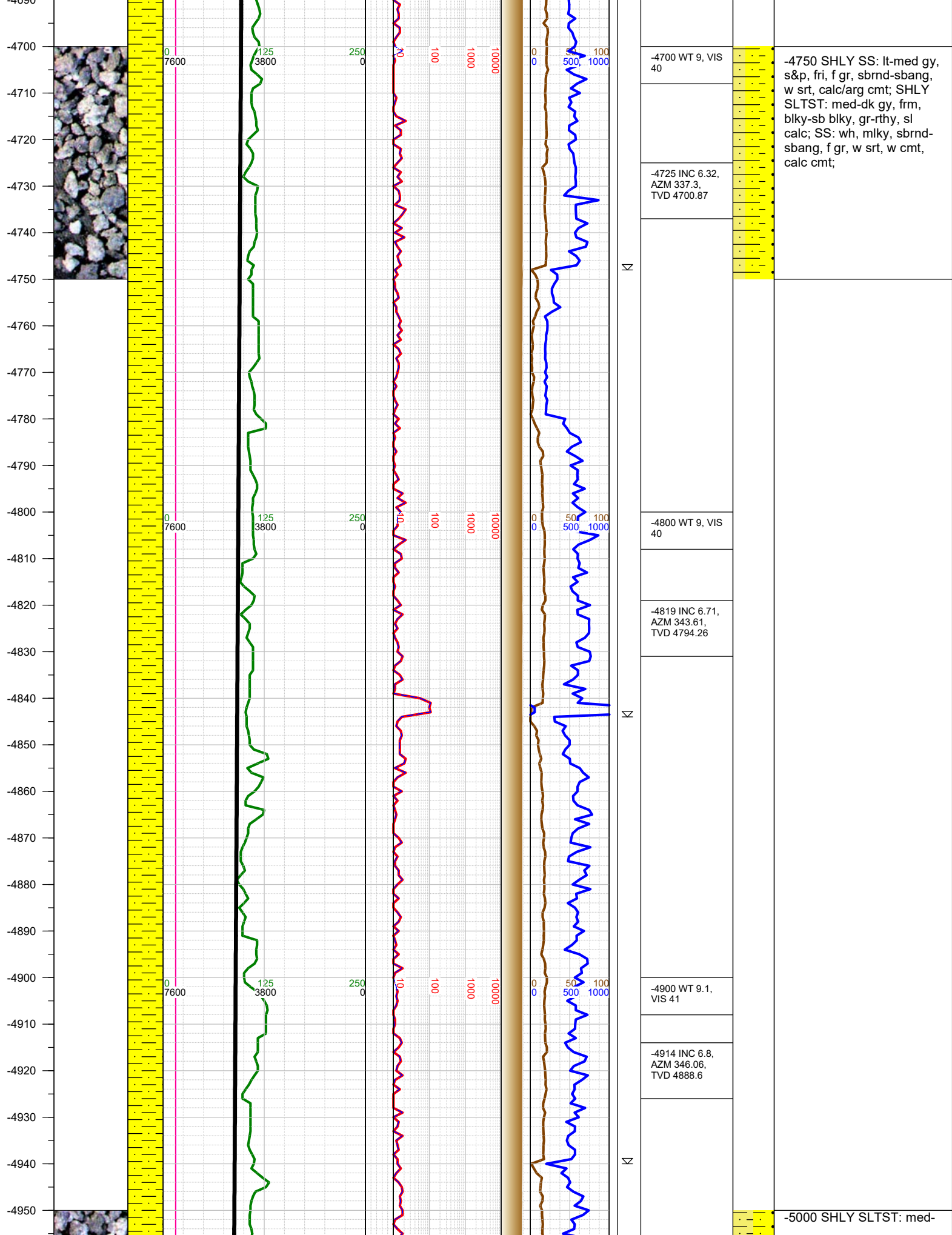

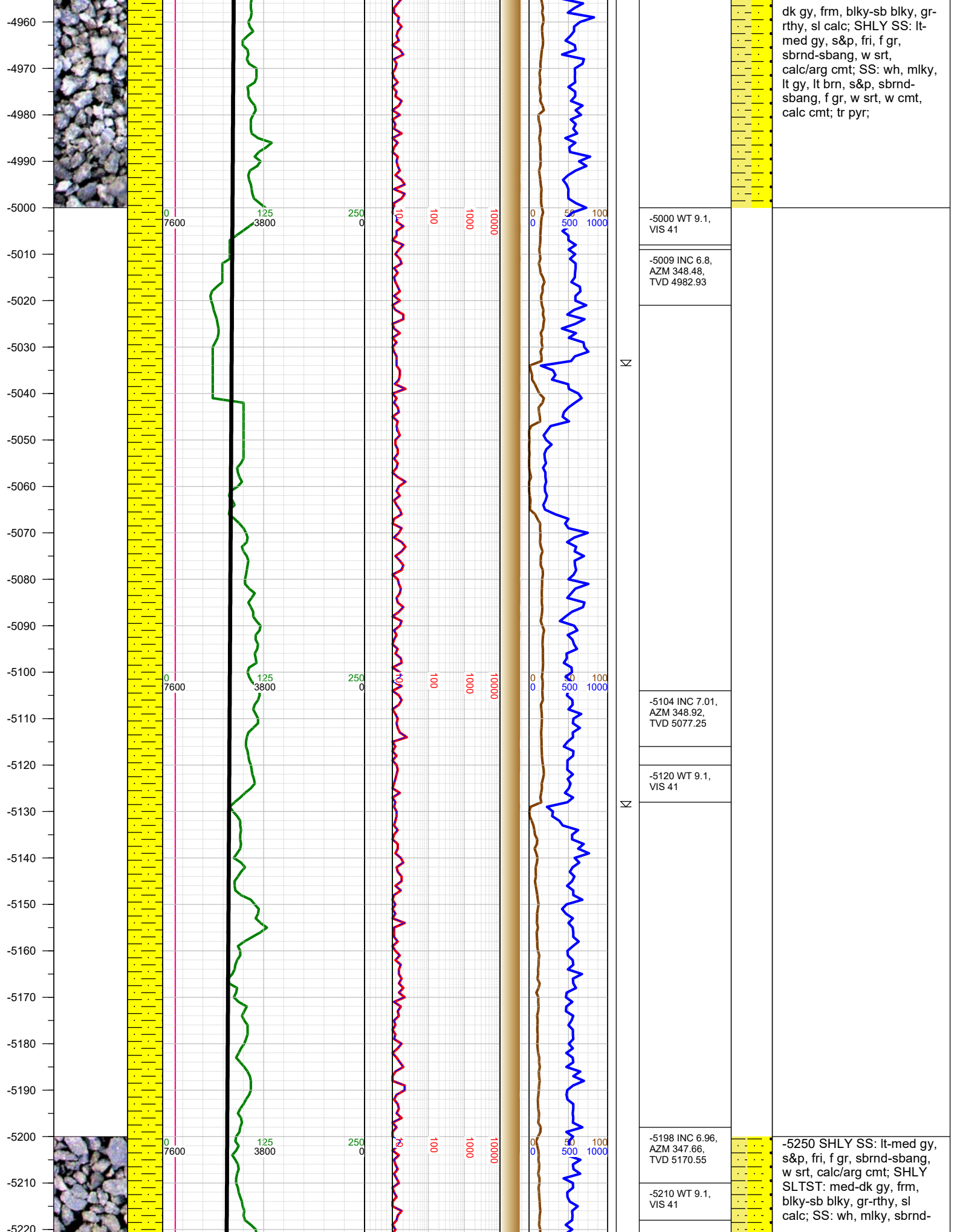

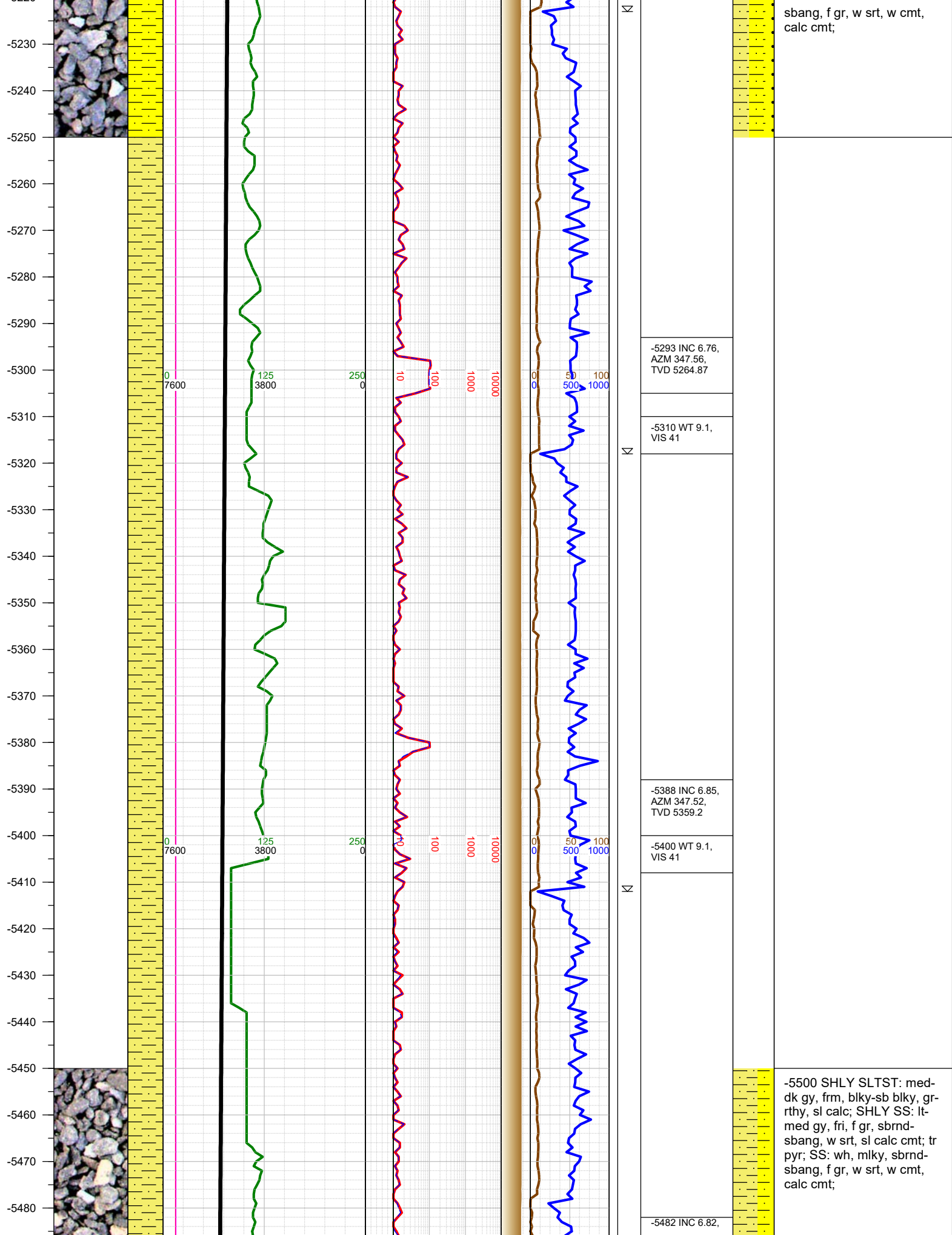

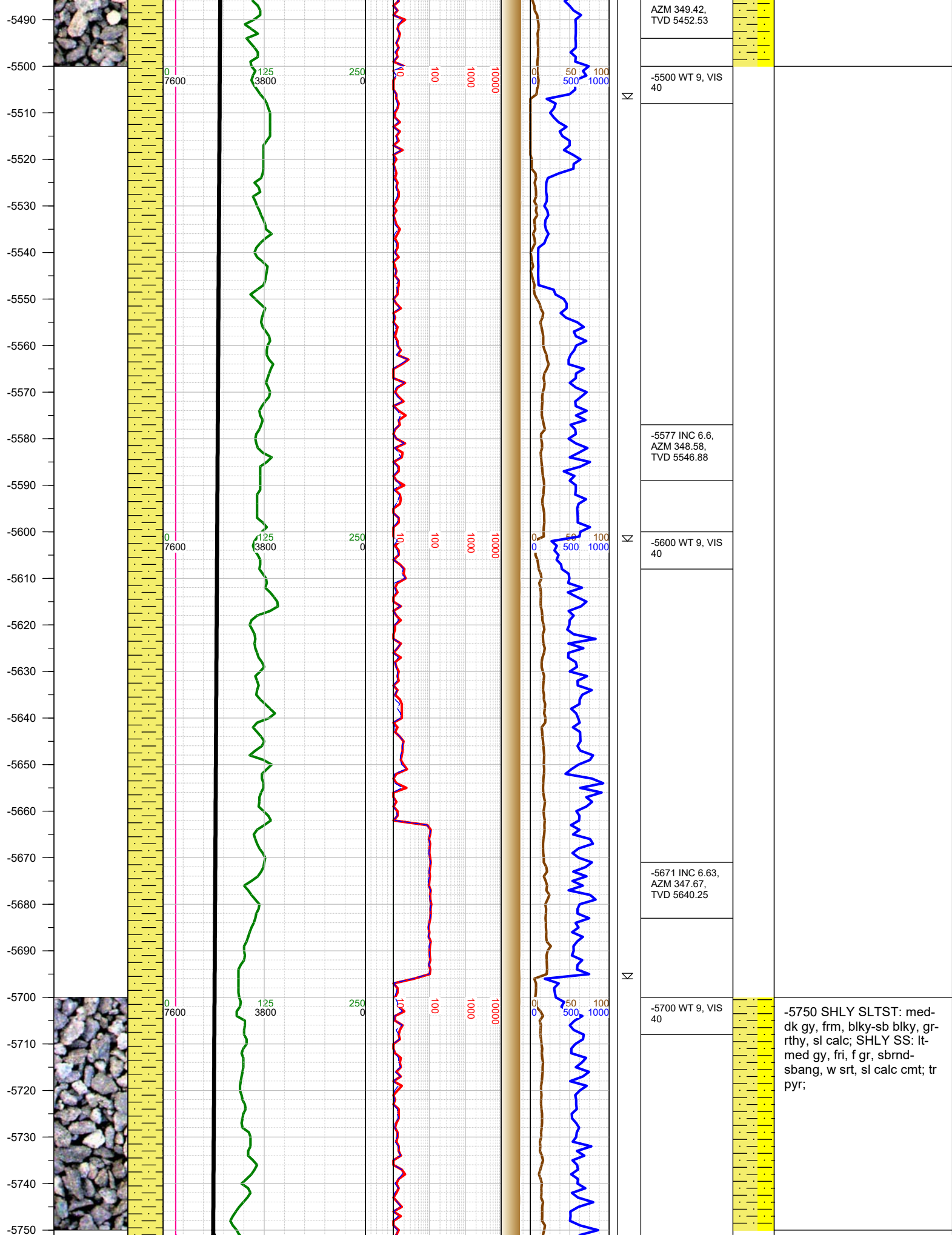

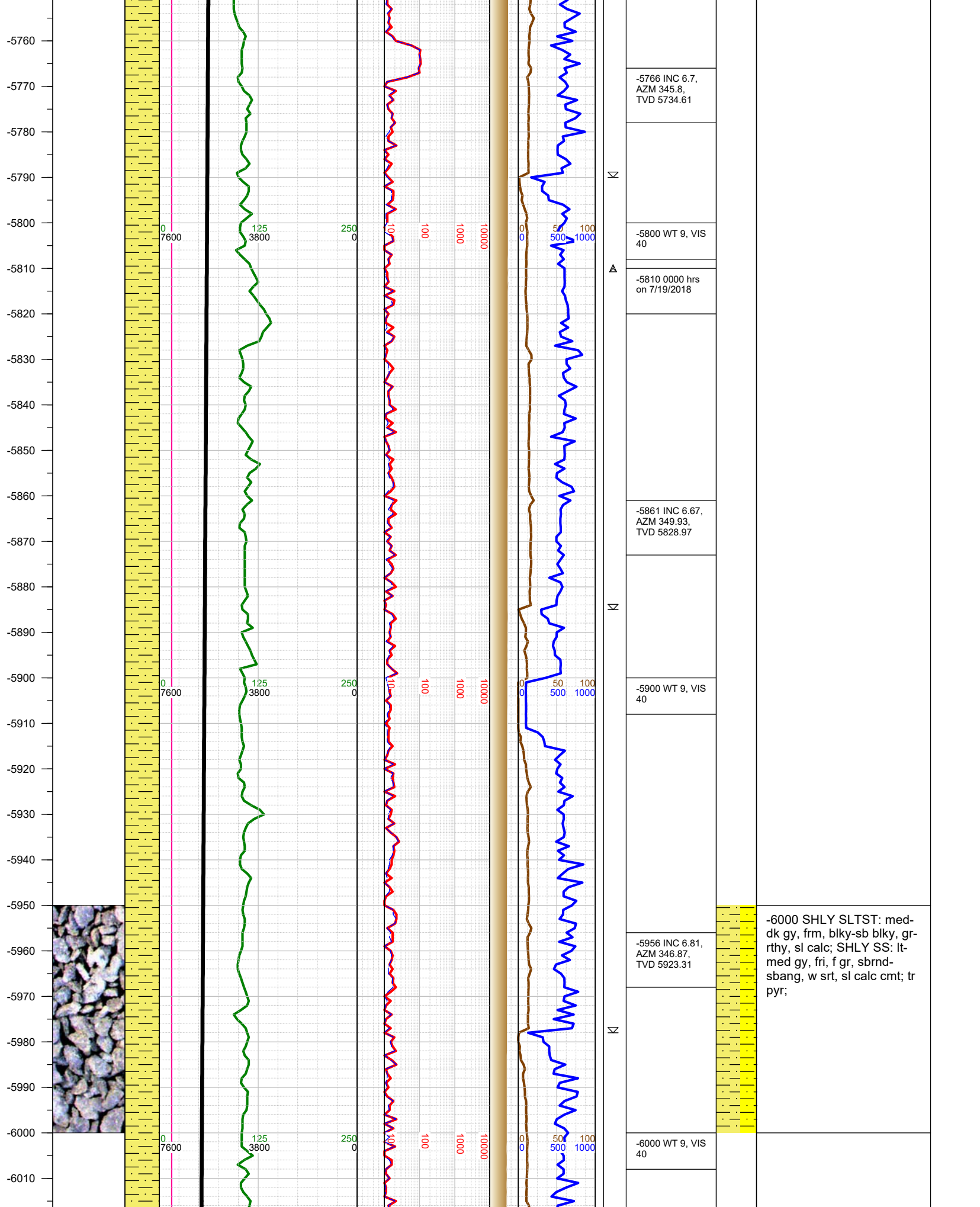

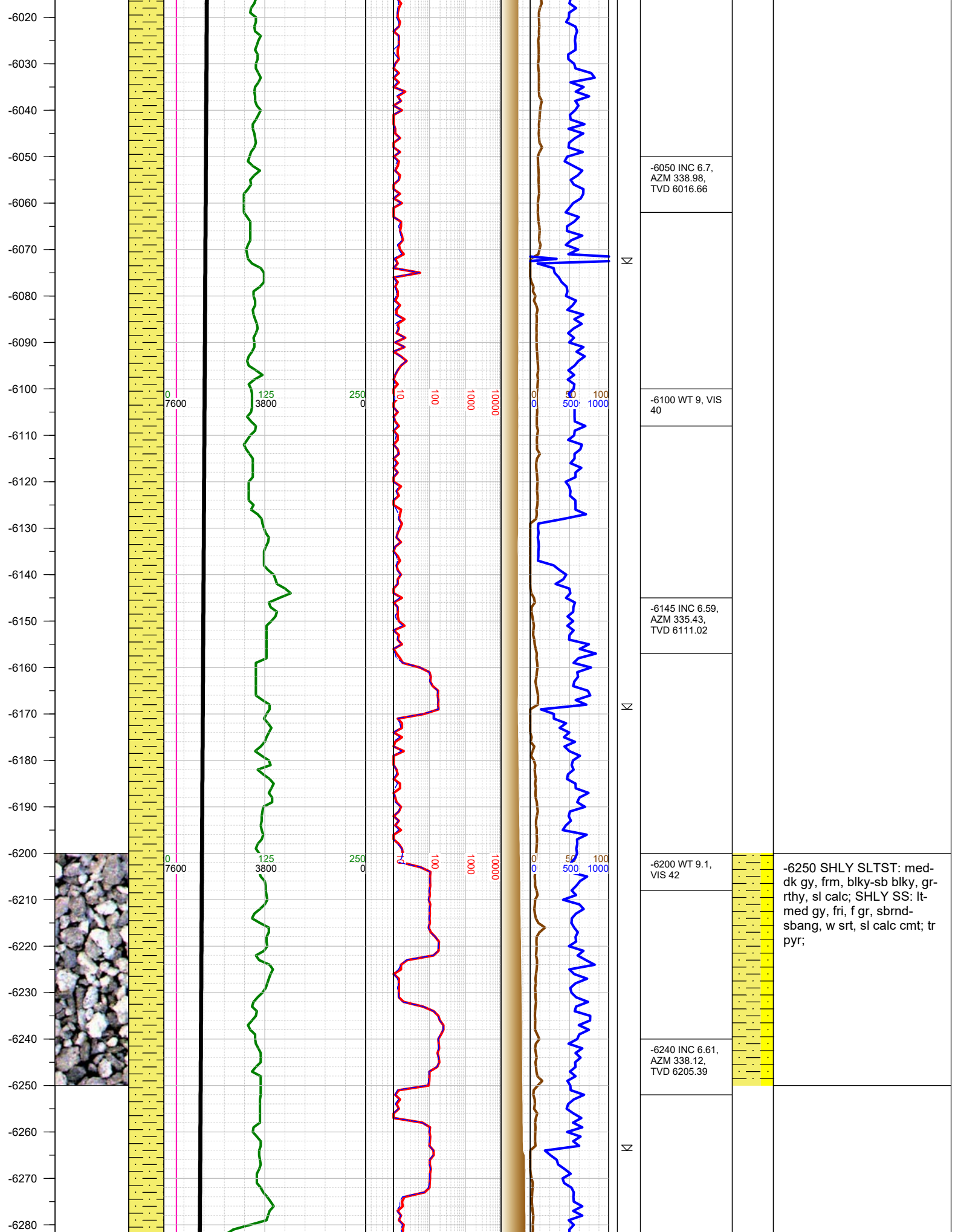

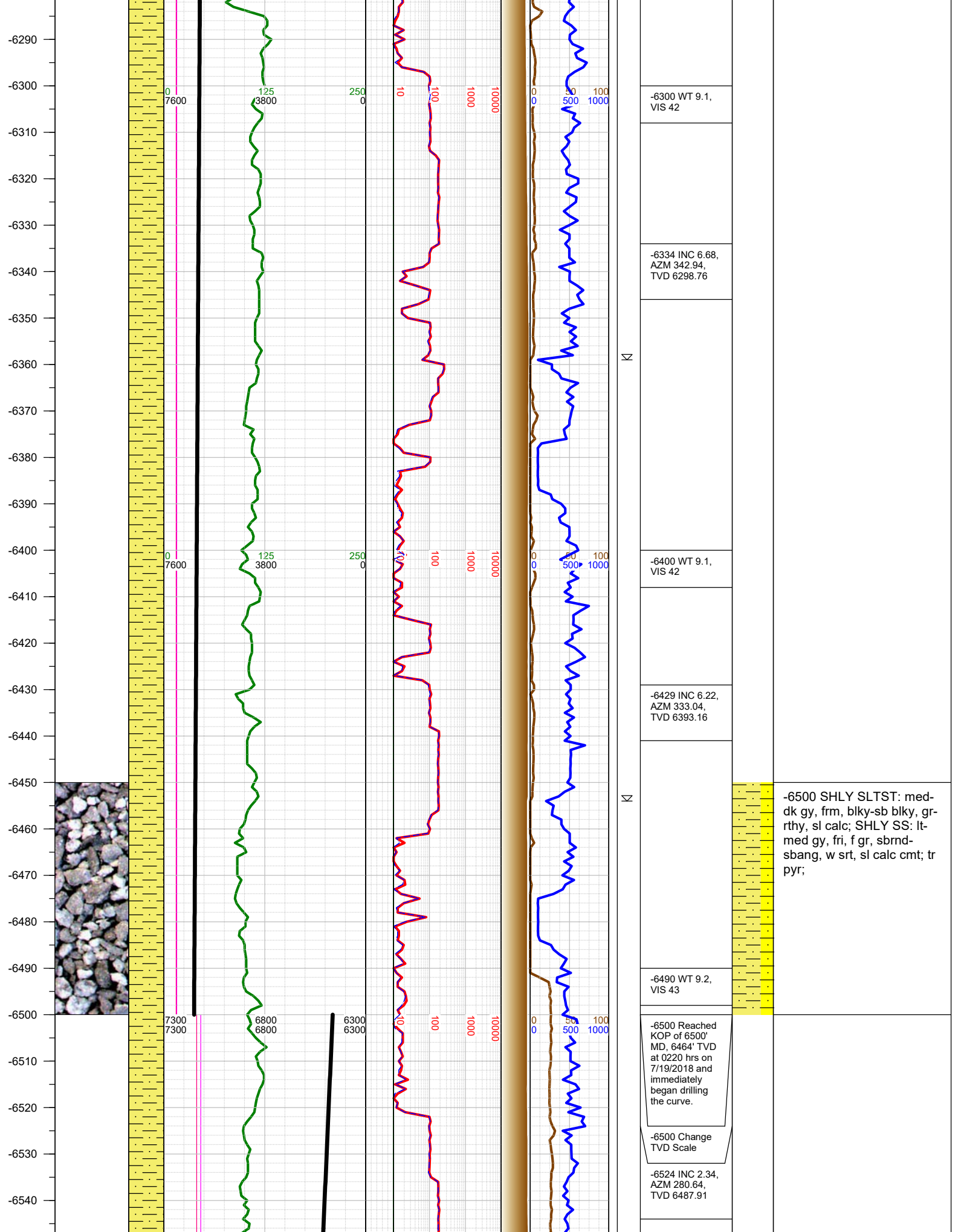

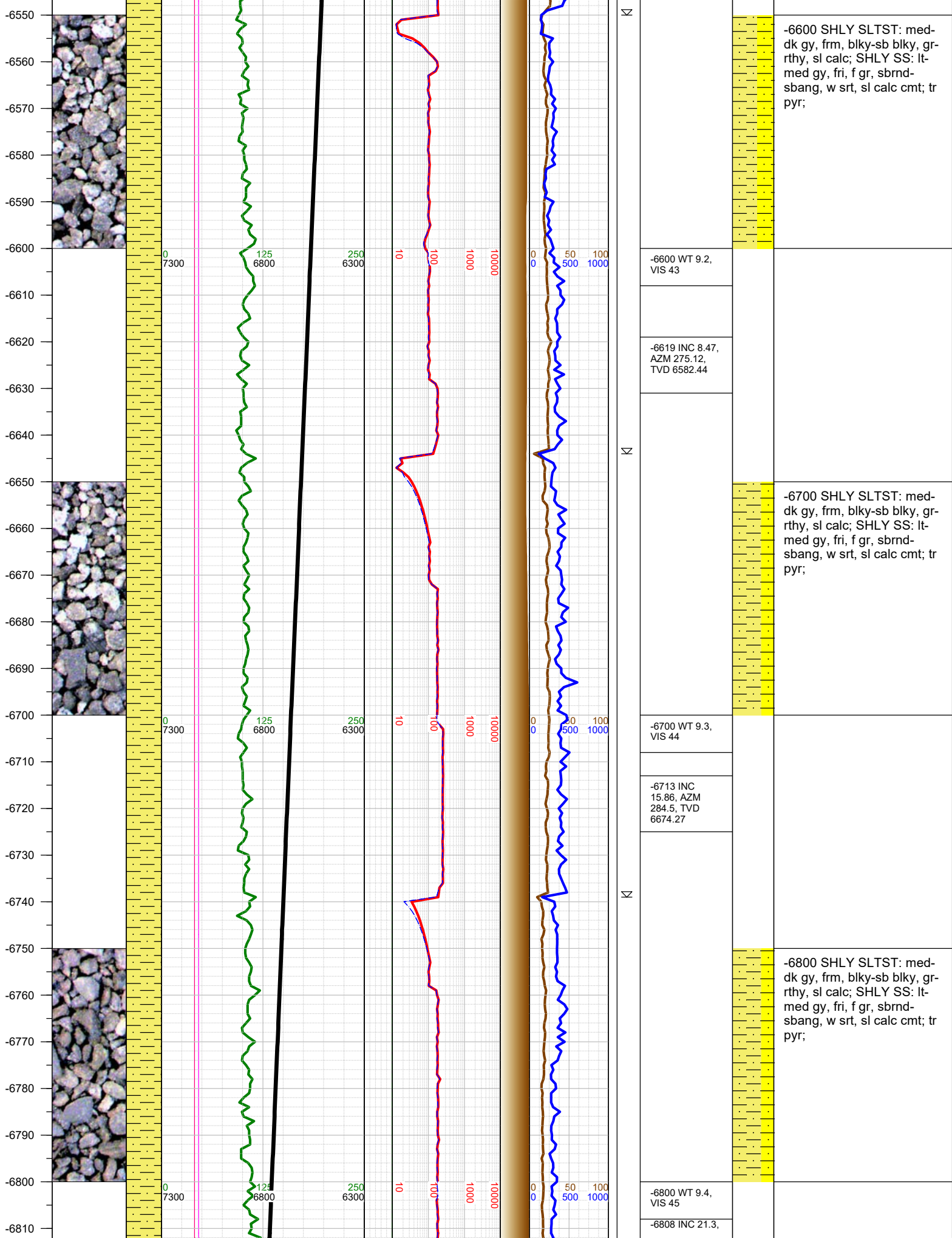

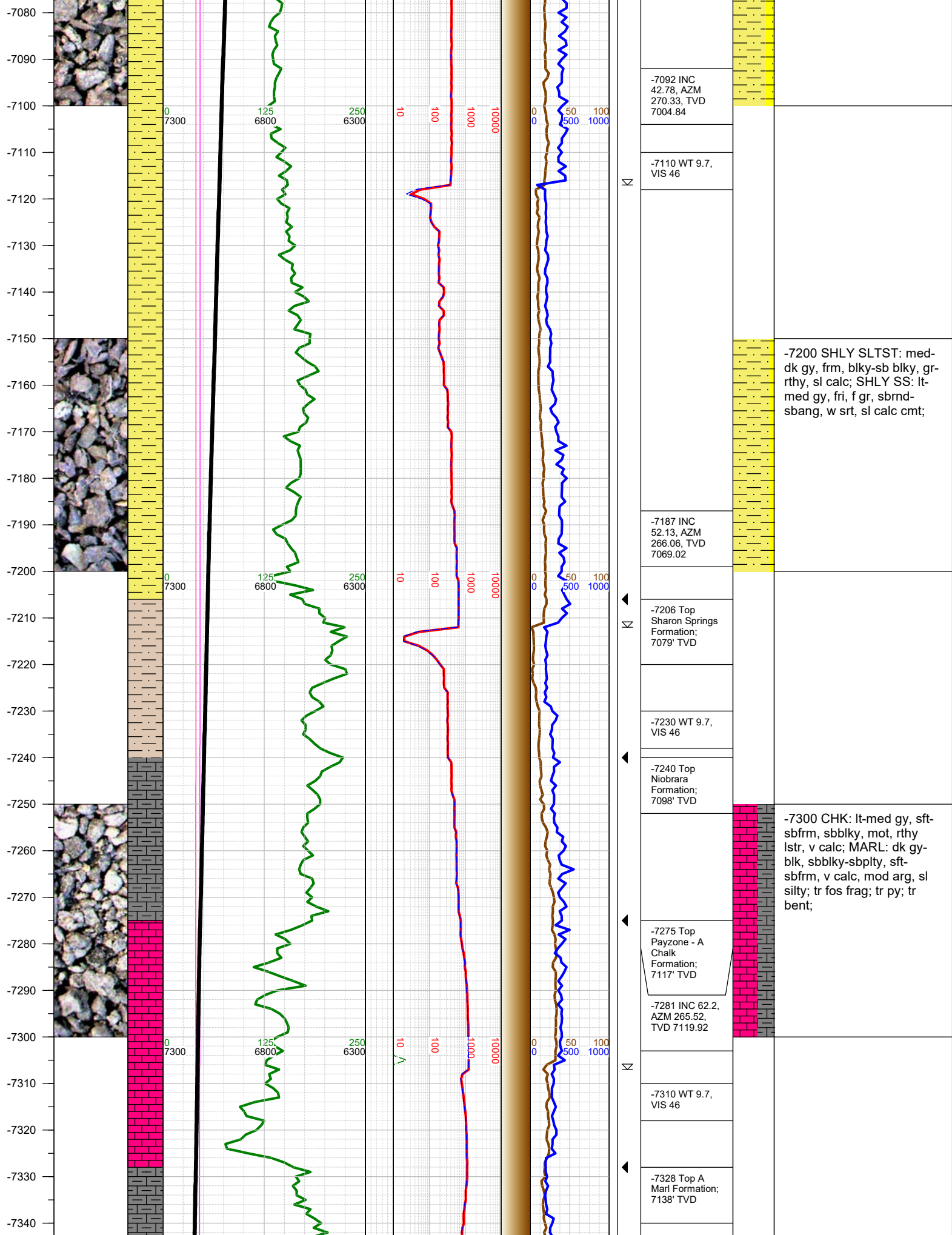

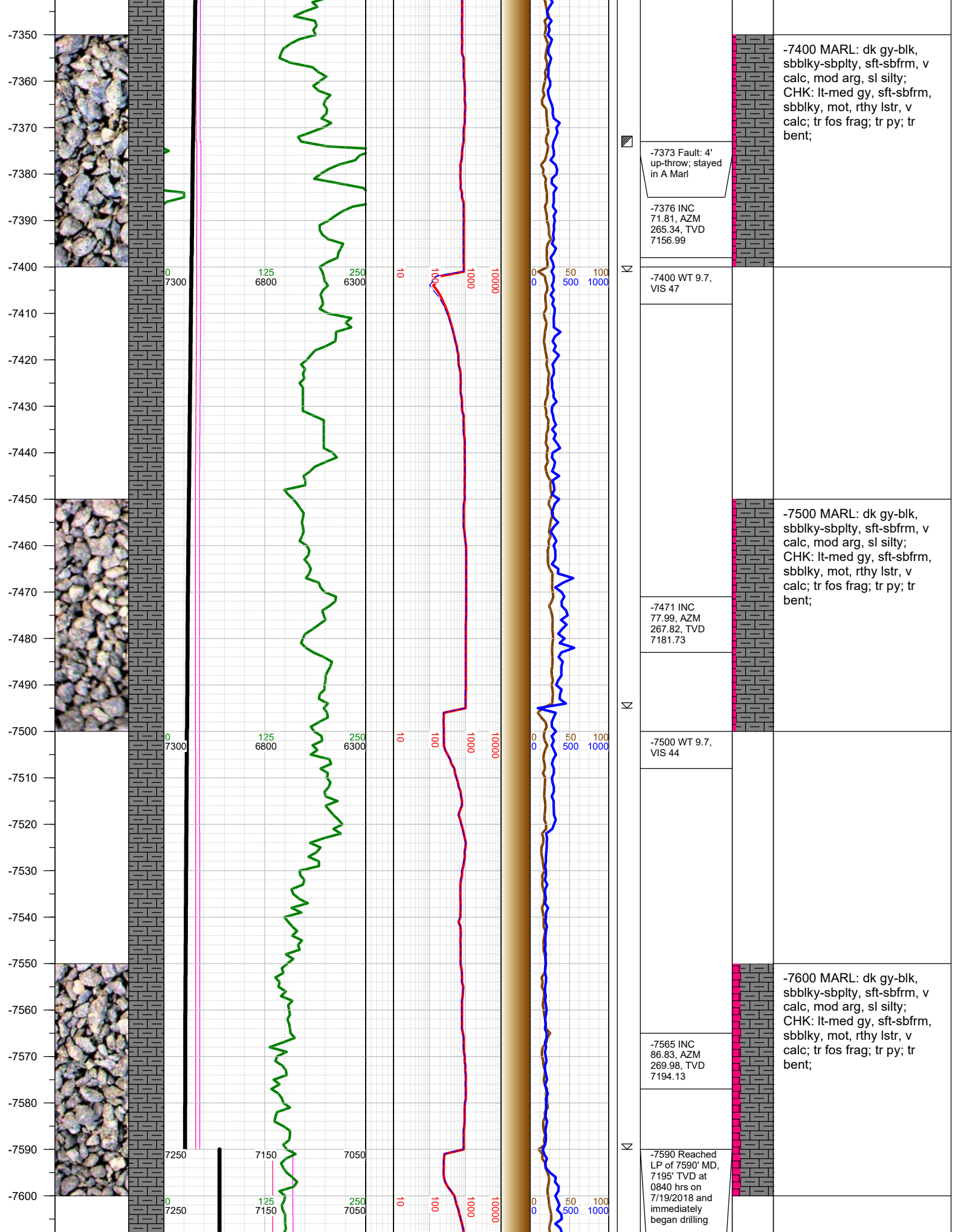

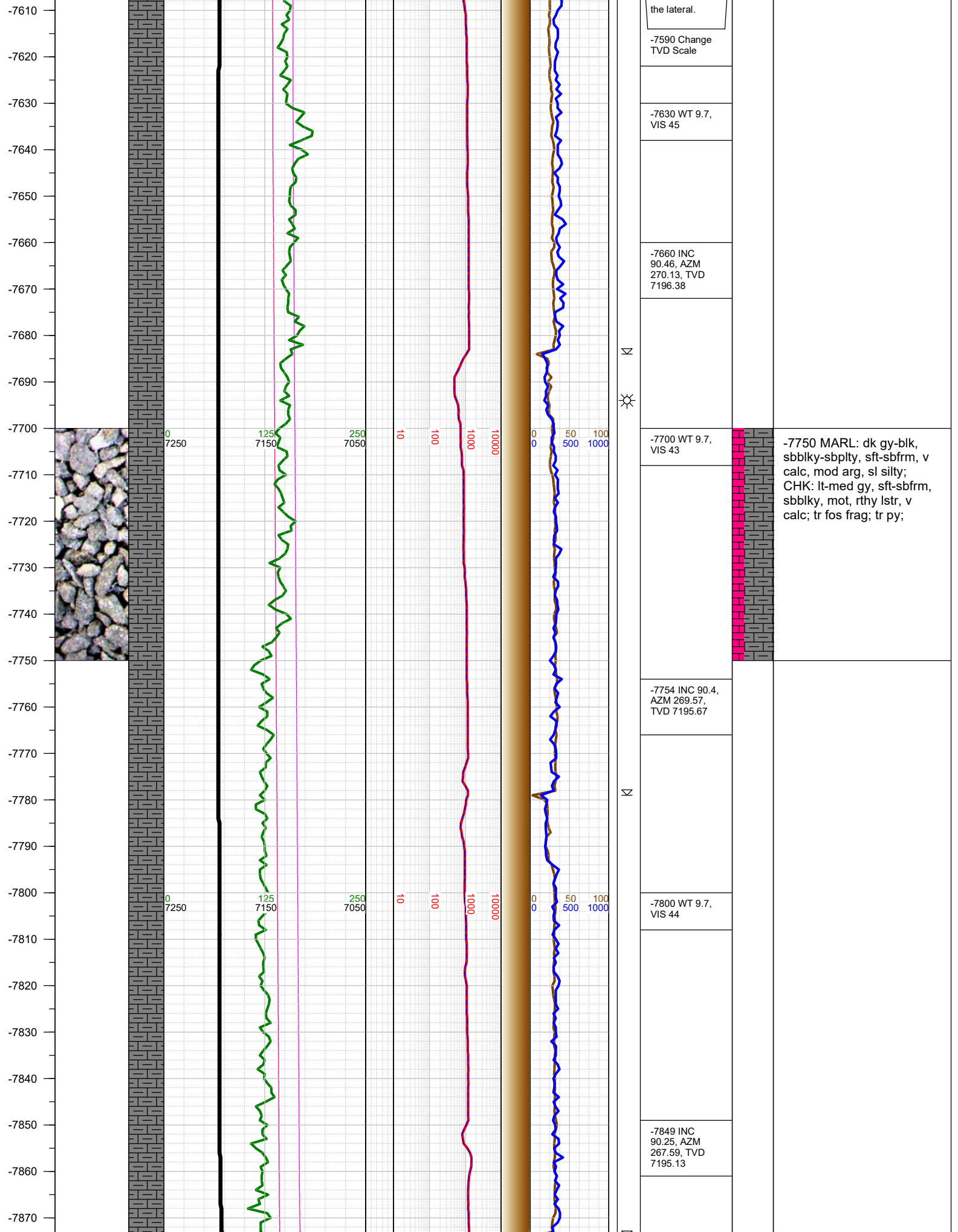

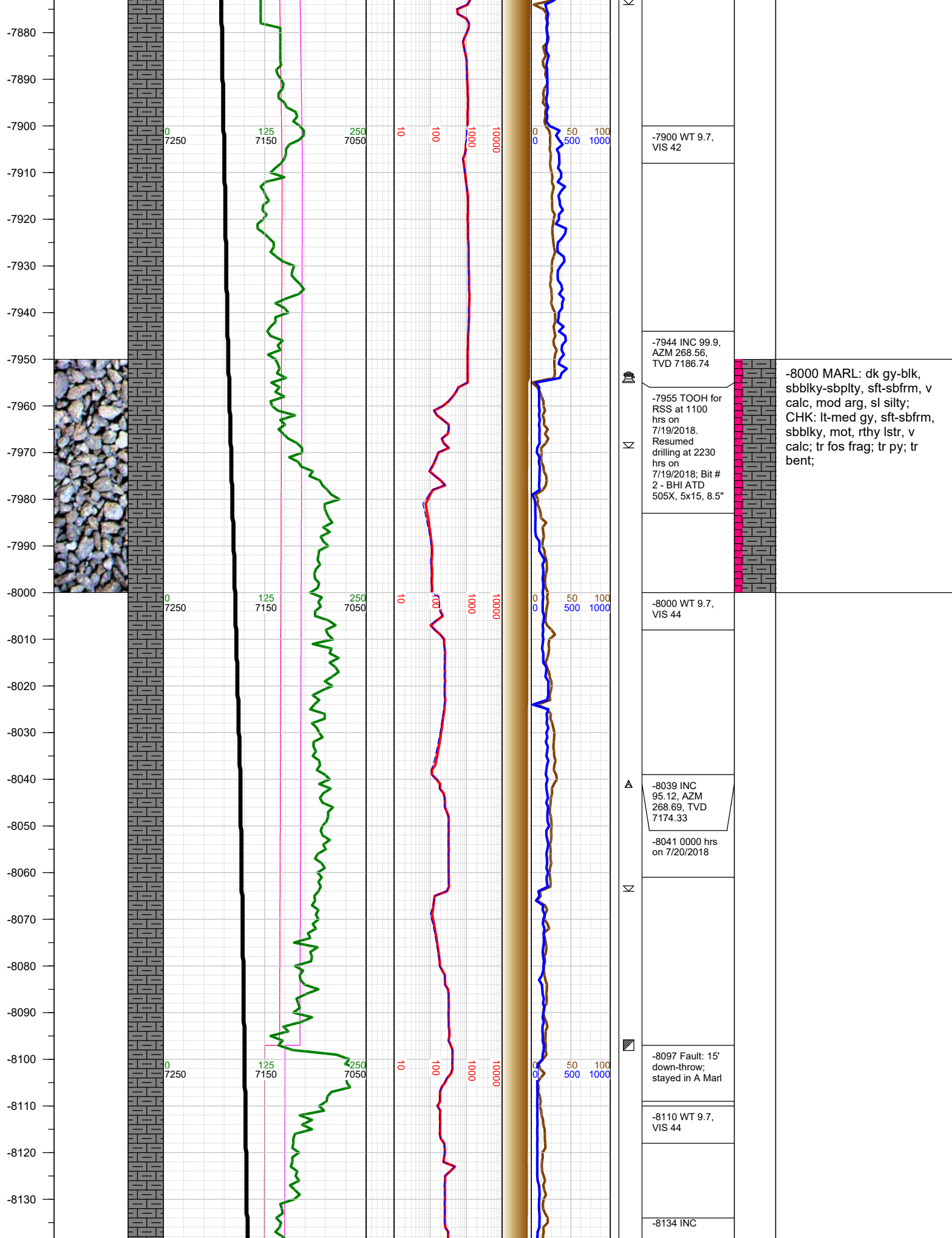

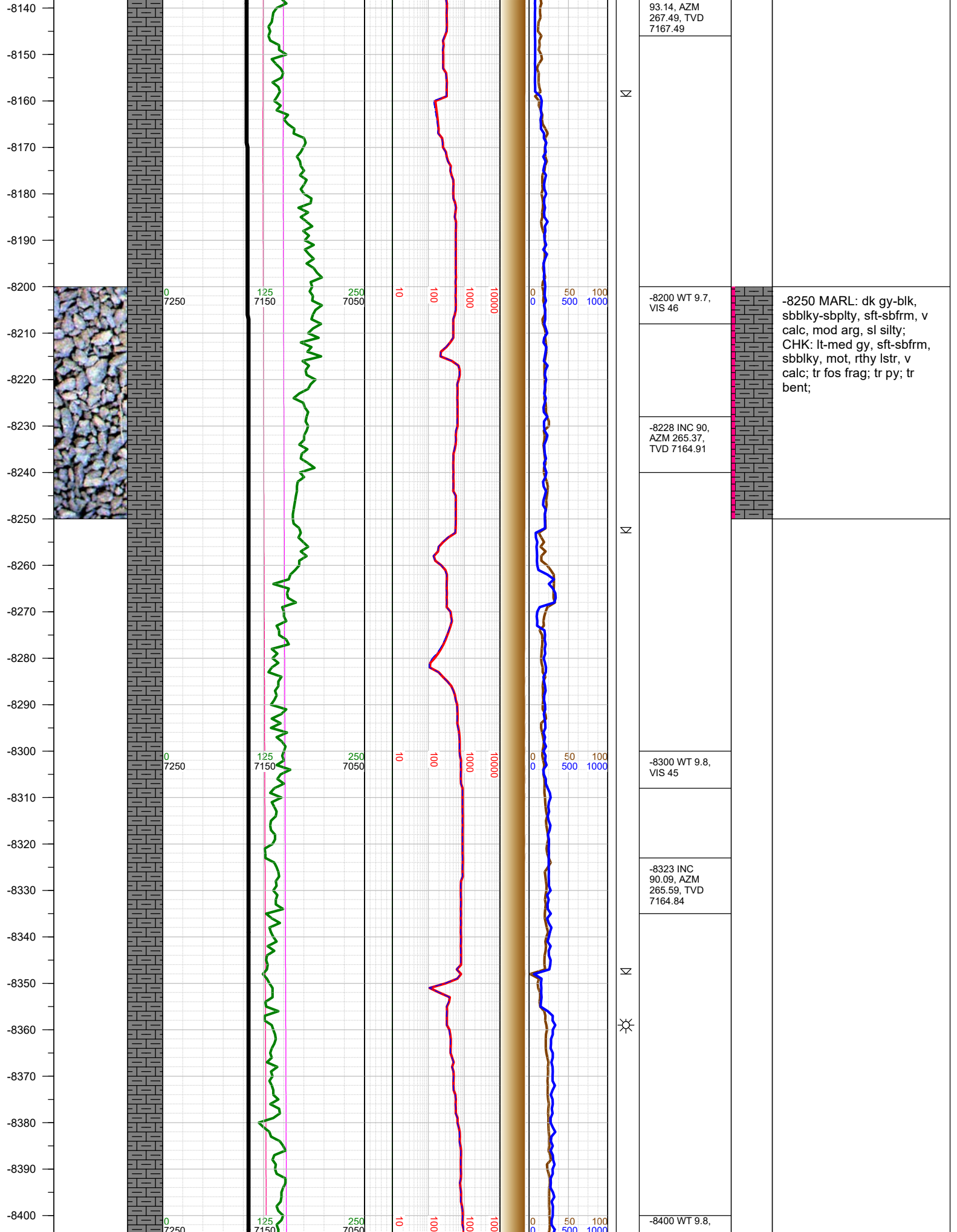

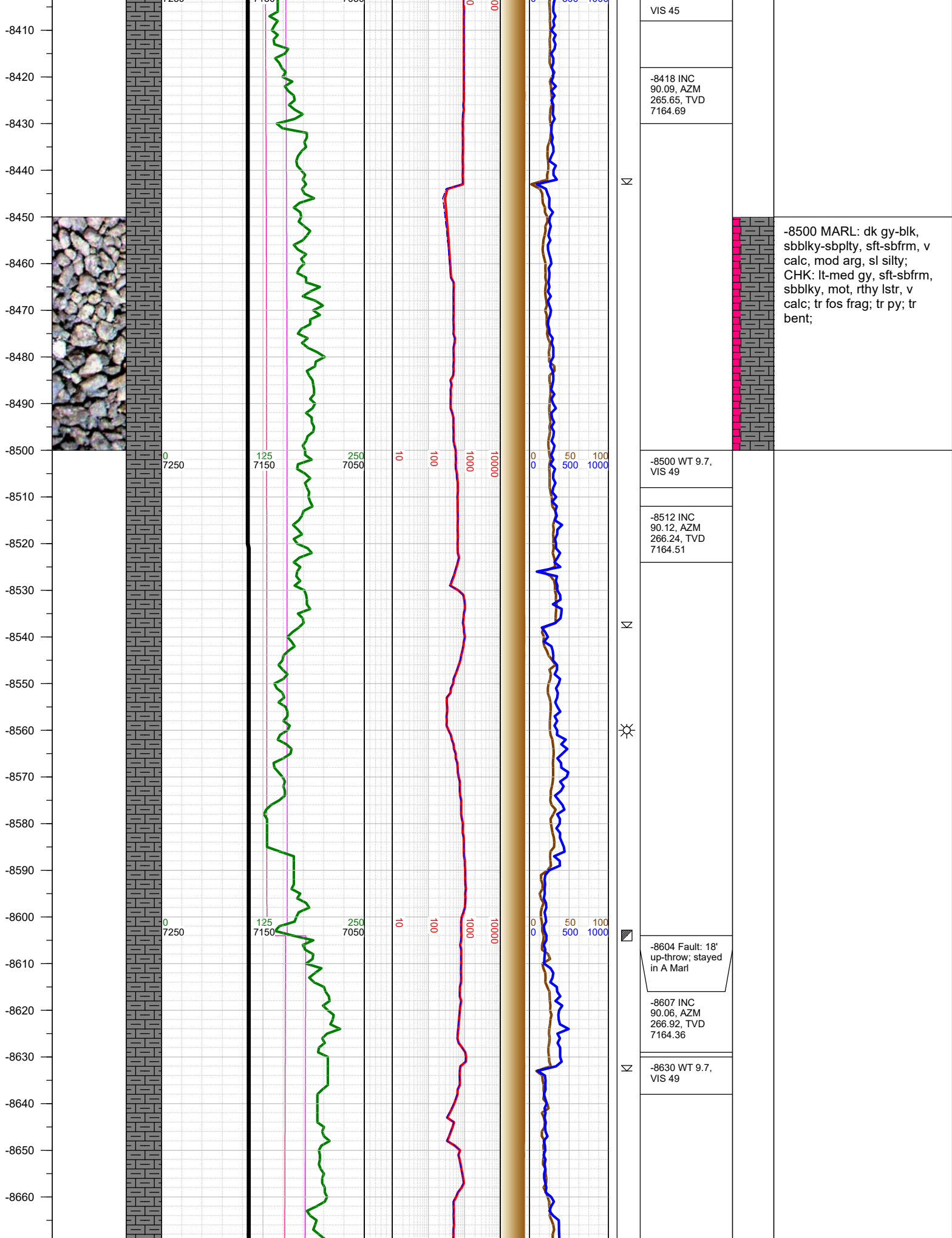

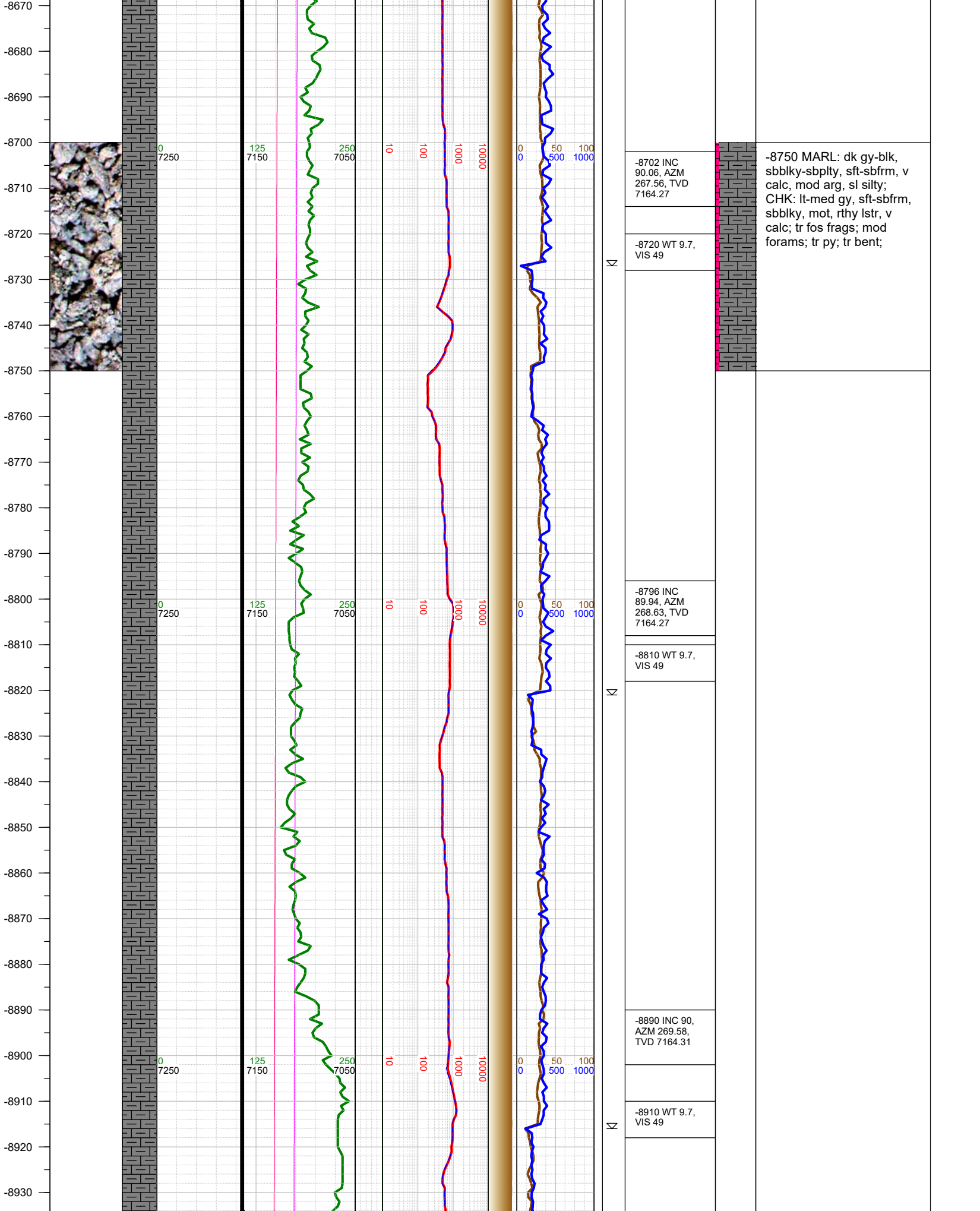

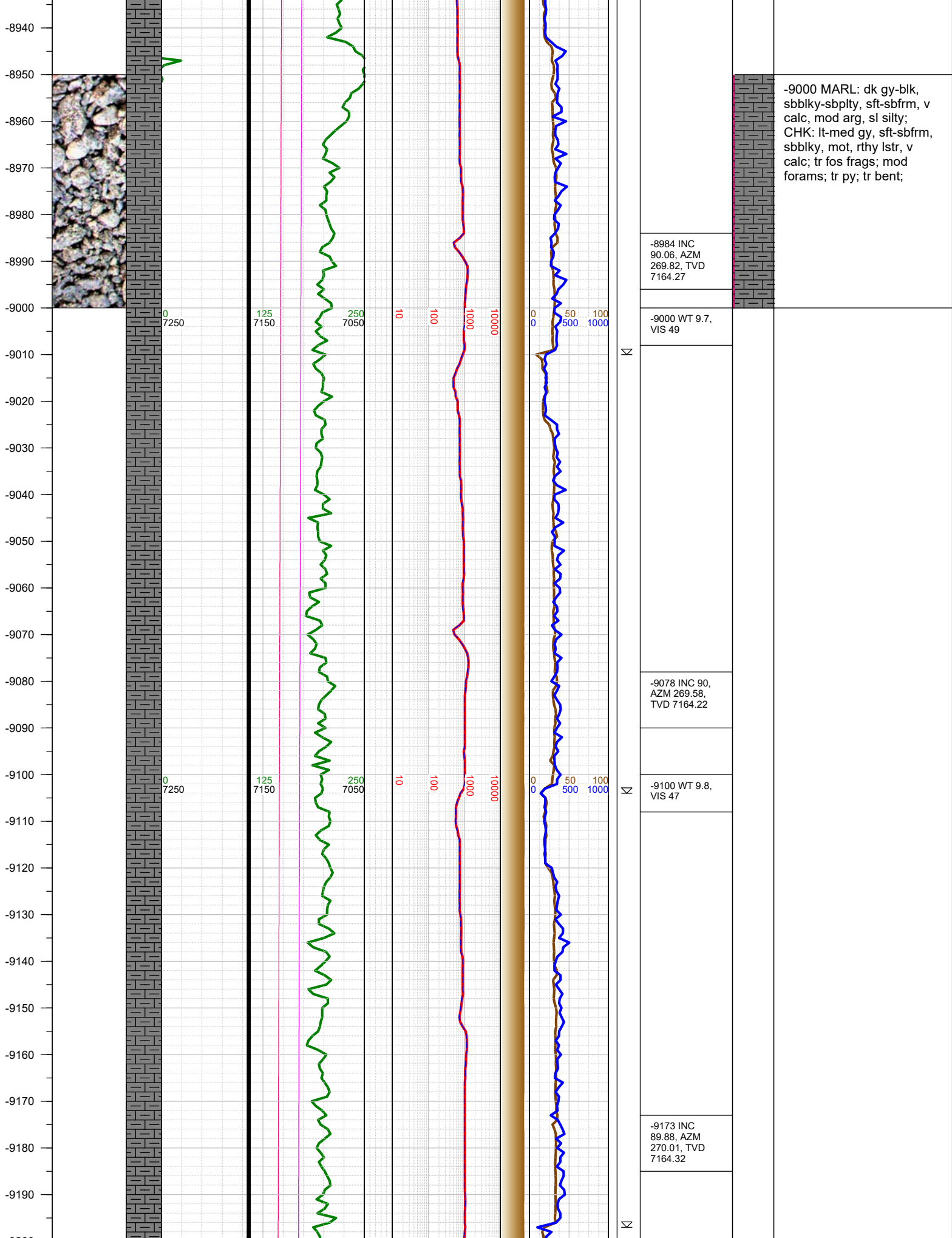

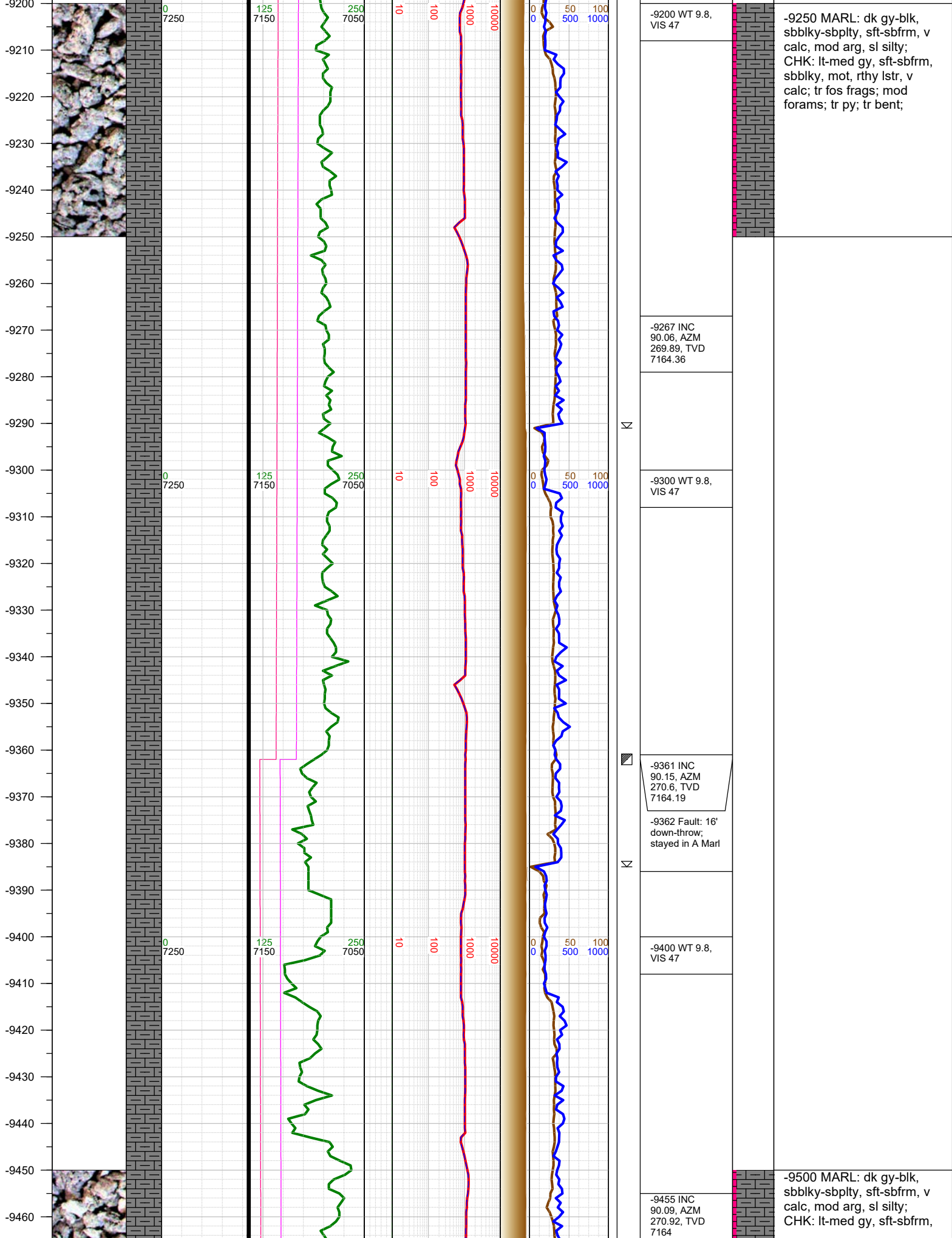

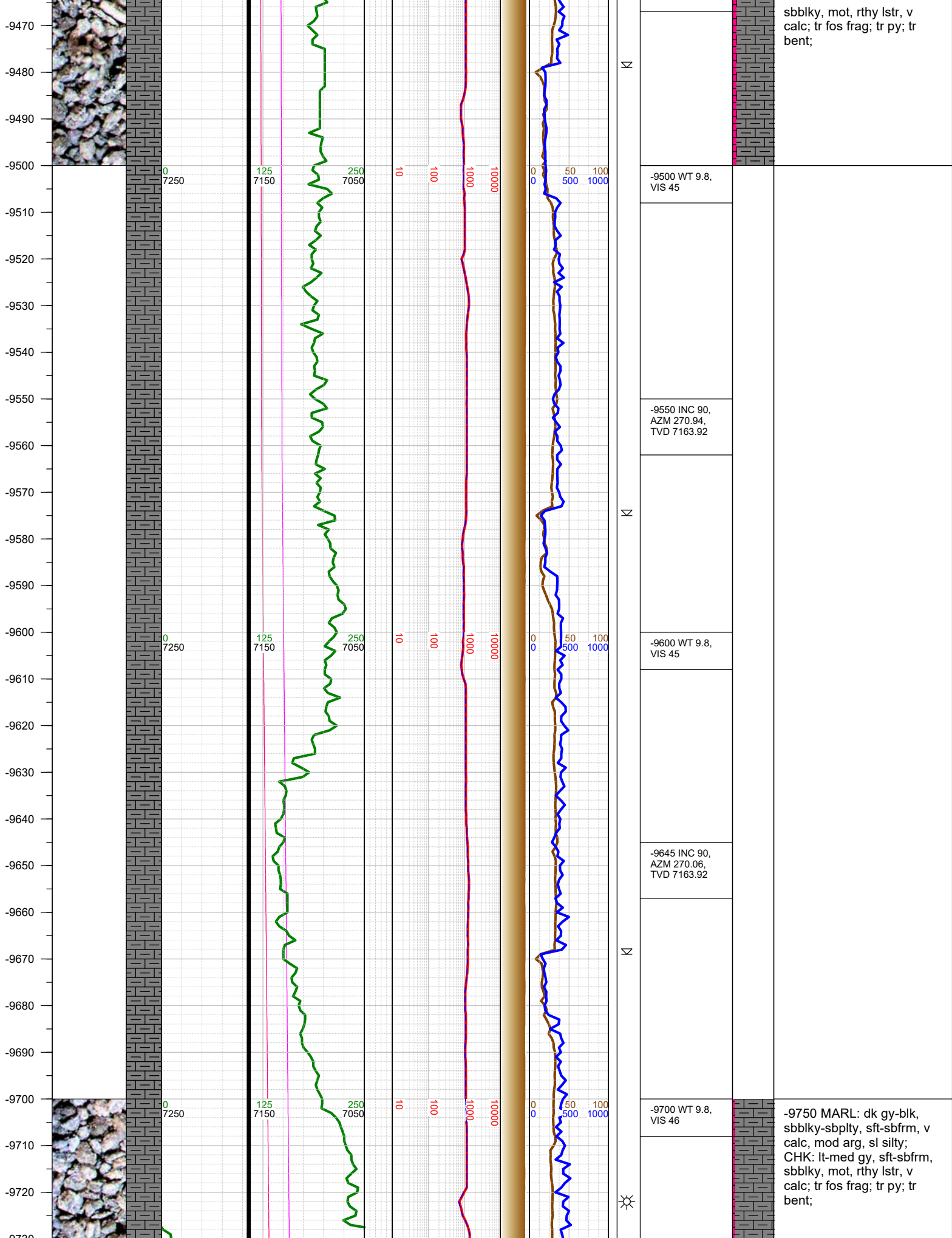

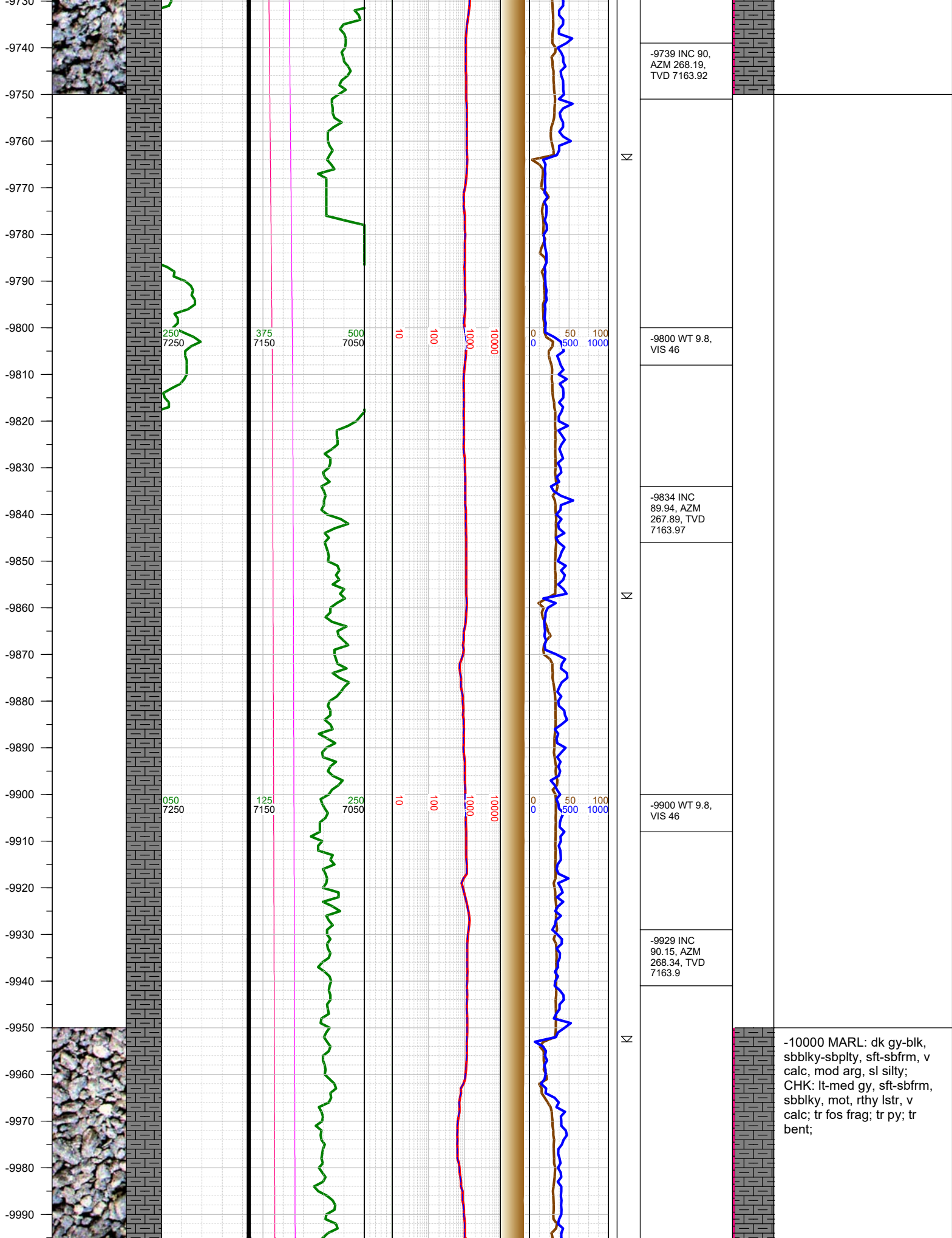

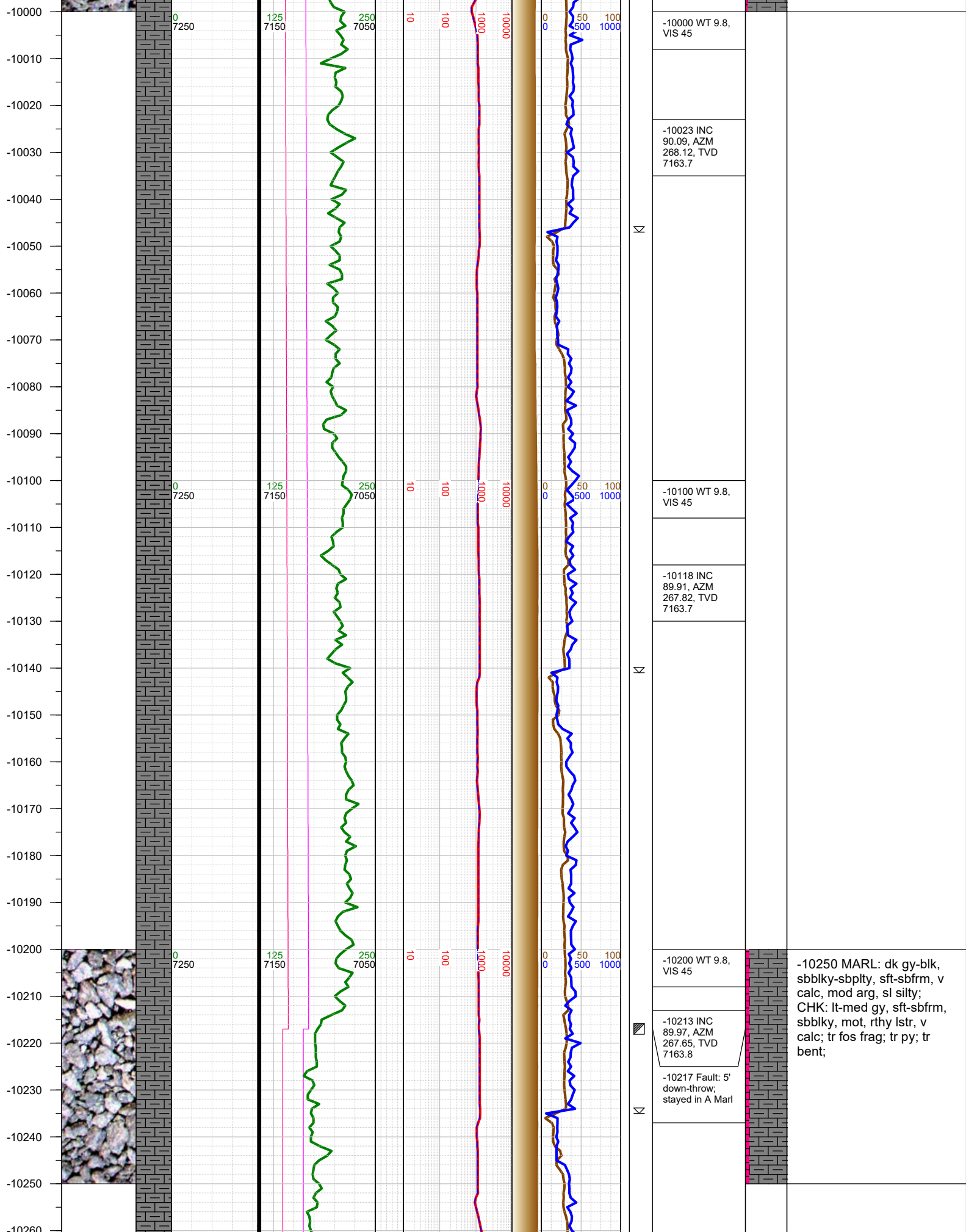

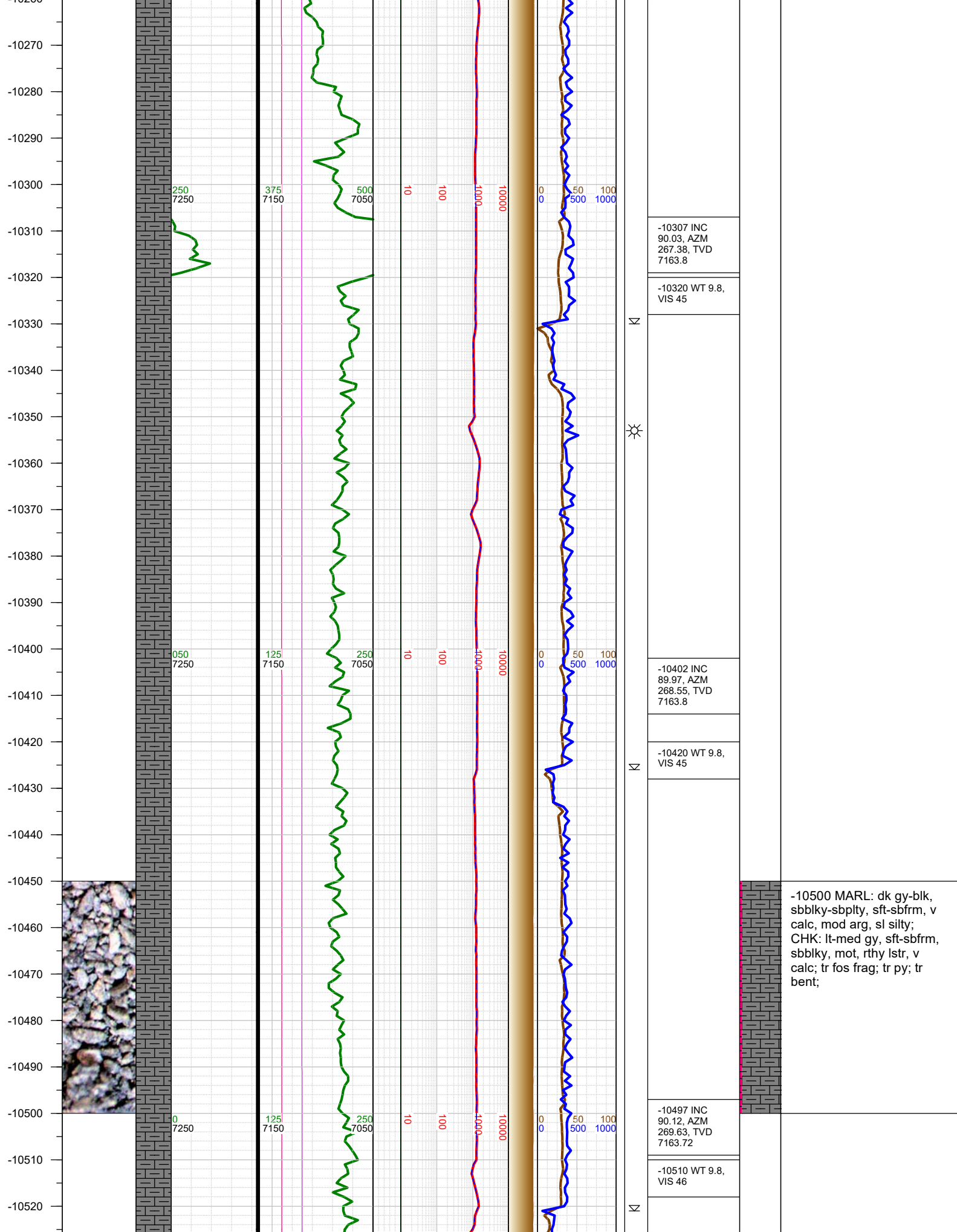

-10530
-10540
-10550
-10560
-10570
-10580
-10590
-10600
-10610
-10620
-10630
-10640
-10650
-10660
-10670
-10680
-10690
-10700
-10710
-10720
-10730
-10740
-10750
-10760
-10770
-10780
-10790

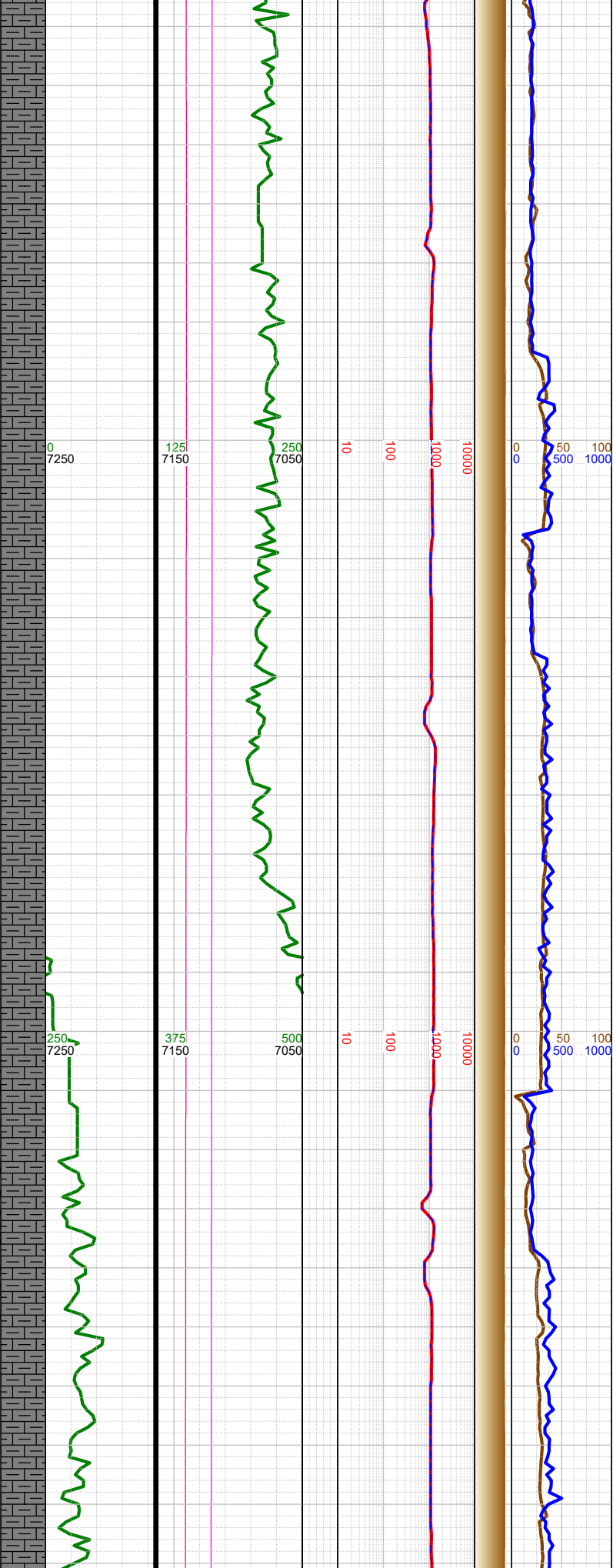

Σ

Σ

-10591 INC
89.97, AZM
268.62, TVD
7163.65

-10610 WT 9.8,
VIS 46

-10686 INC
90.12, AZM
267.78, TVD
7163.58

-10700 WT 9.8,
VIS 46

-10780 INC
89.88, AZM
268.8, TVD
7163.58

-10750 MARL: dk gy-blk,
sbbkly-sbplty, sft-sbfrm, v
calc, mod arg, sl silty;
CHK: lt-med gy, sft-sbfrm,
sbbkly, mot, rthy lstr, v
calc; tr fos frag; tr py; mod
bent;

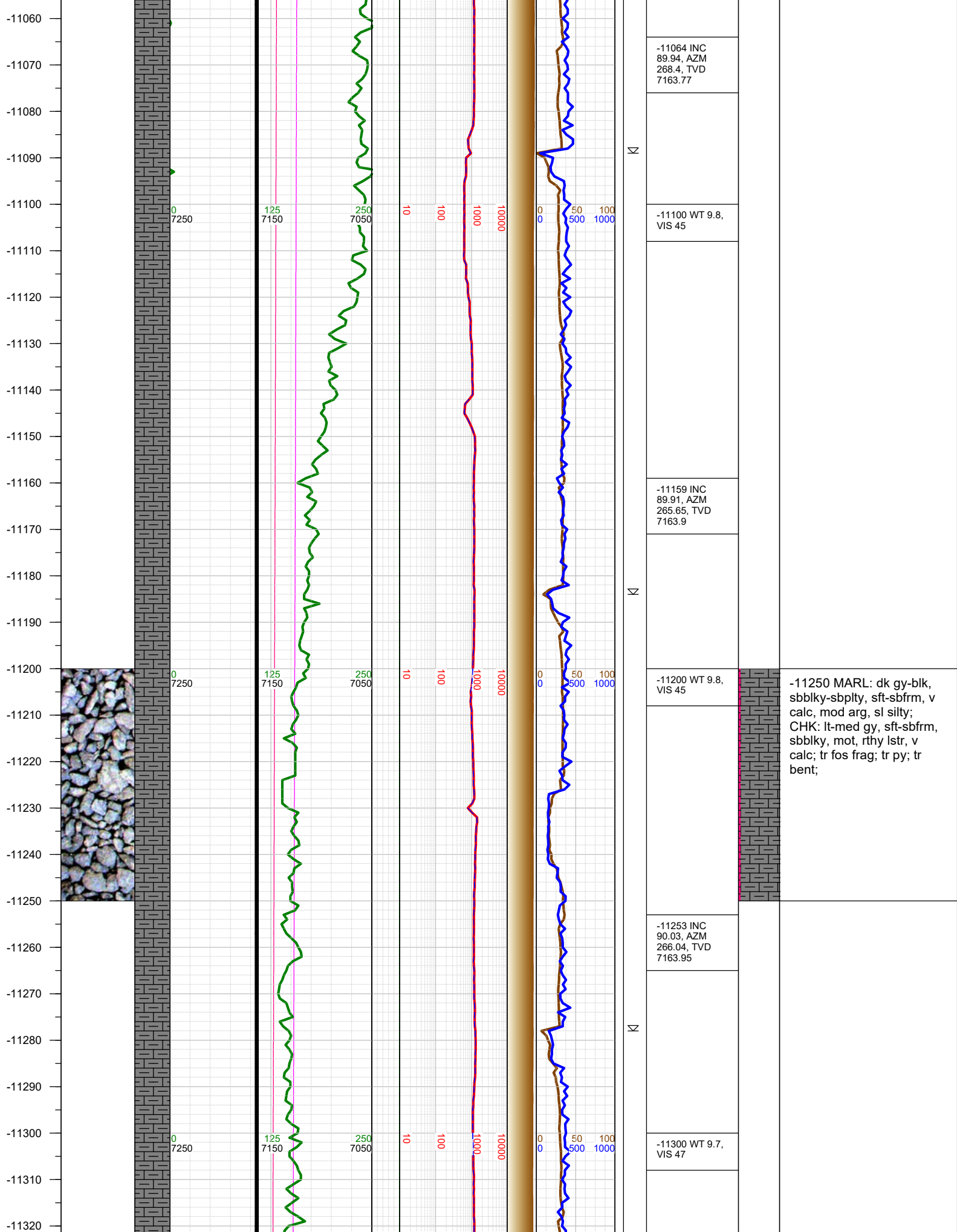

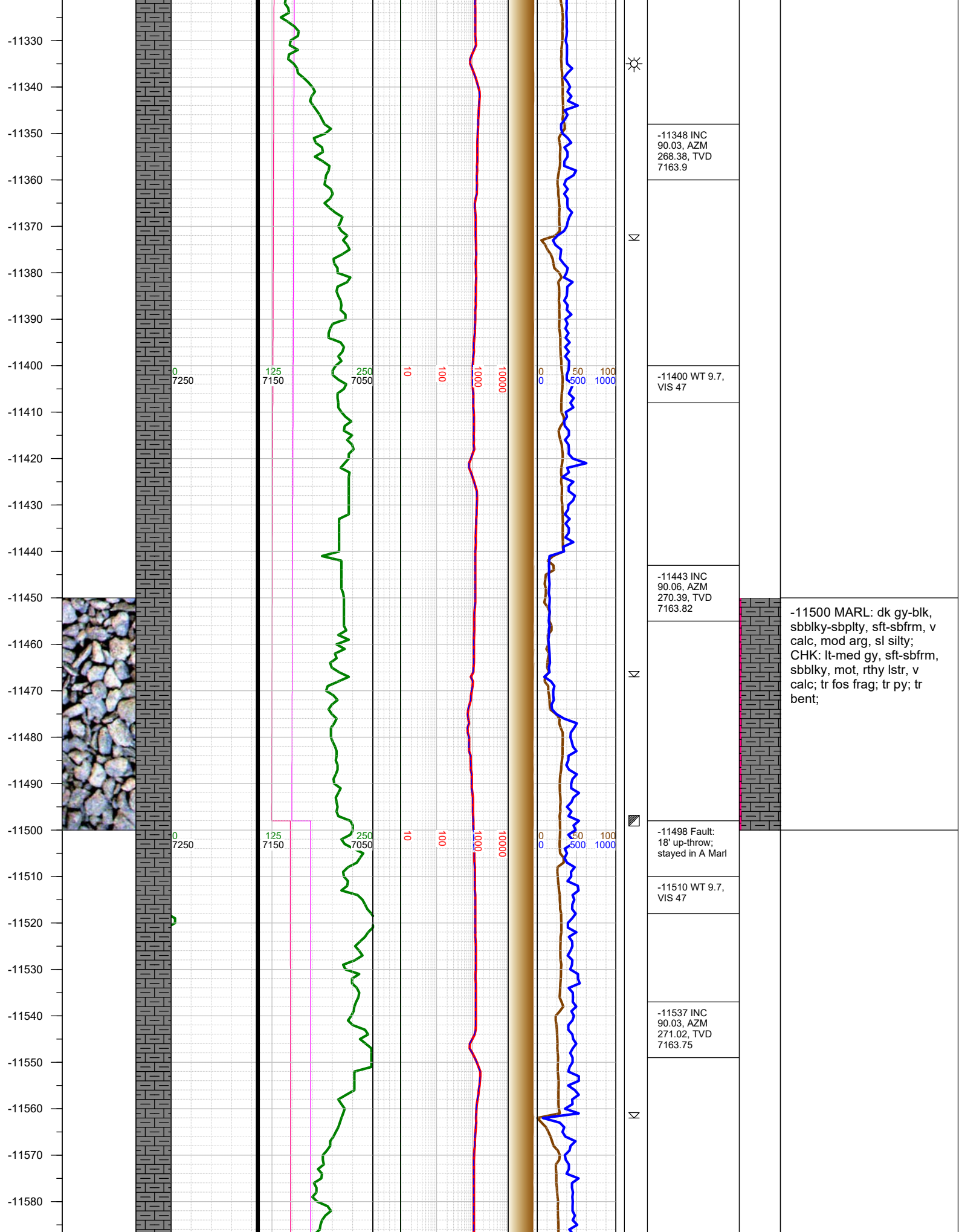

-11590
-11600
-11610
-11620
-11630
-11640
-11650
-11660
-11670
-11680
-11690
-11700
-11710
-11720
-11730
-11740
-11750
-11760
-11770
-11780
-11790
-11800
-11810
-11820
-11830
-11840
-11850

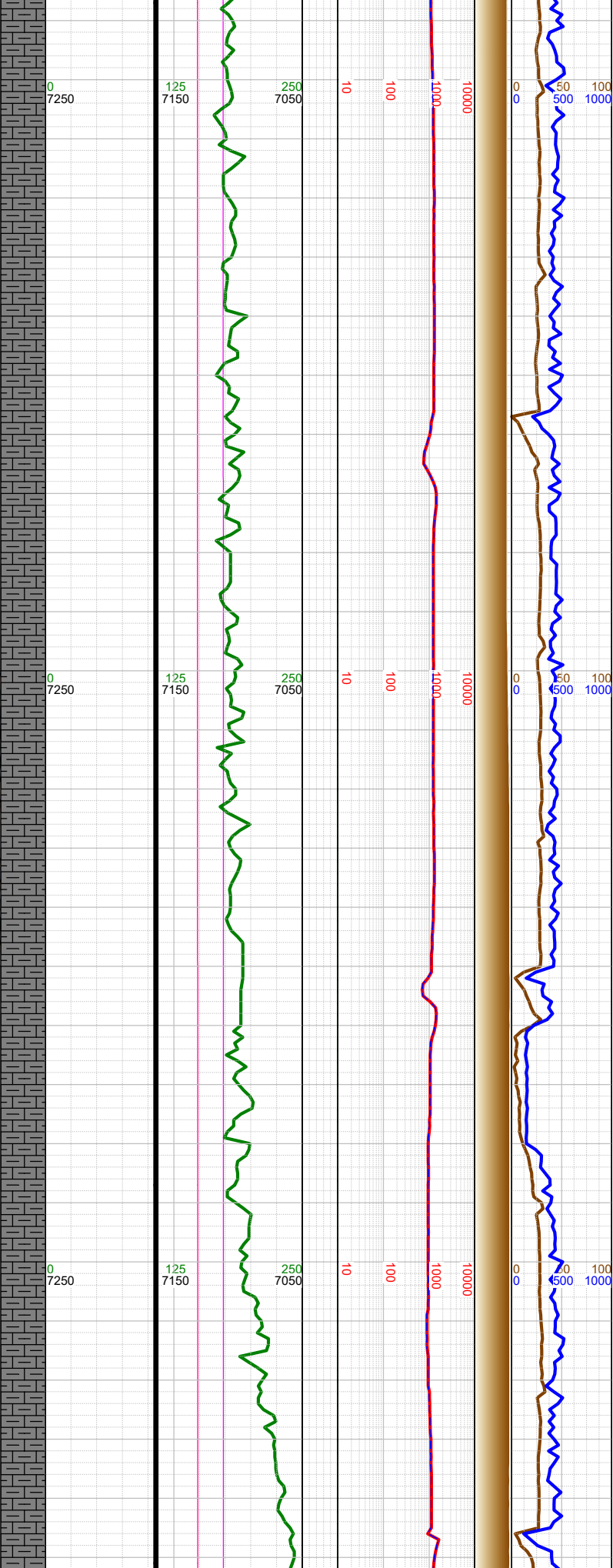
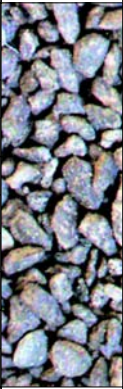

Σ

Σ

Σ

-11600 WT 9.7, VIS 47
-11632 INC 90, AZM 270.95, TVD 7163.73
-11700 WT 9.7, VIS 47
-11727 INC 90.03, AZM 271.2, TVD 7163.7
-11800 WT 9.7, VIS 47
-11821 INC 90.06, AZM 271.1, TVD 7163.63

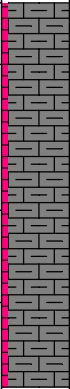

-11750 MARL: dk gy-blk,
sbbkly-sbplty, sft-sbfrm, v
calc, mod arg, sl silty;
CHK: lt-med gy, sft-sbfrm,
sbbkly, mot, rthy lstr, v
calc; tr fos frag; tr py; tr
bent;

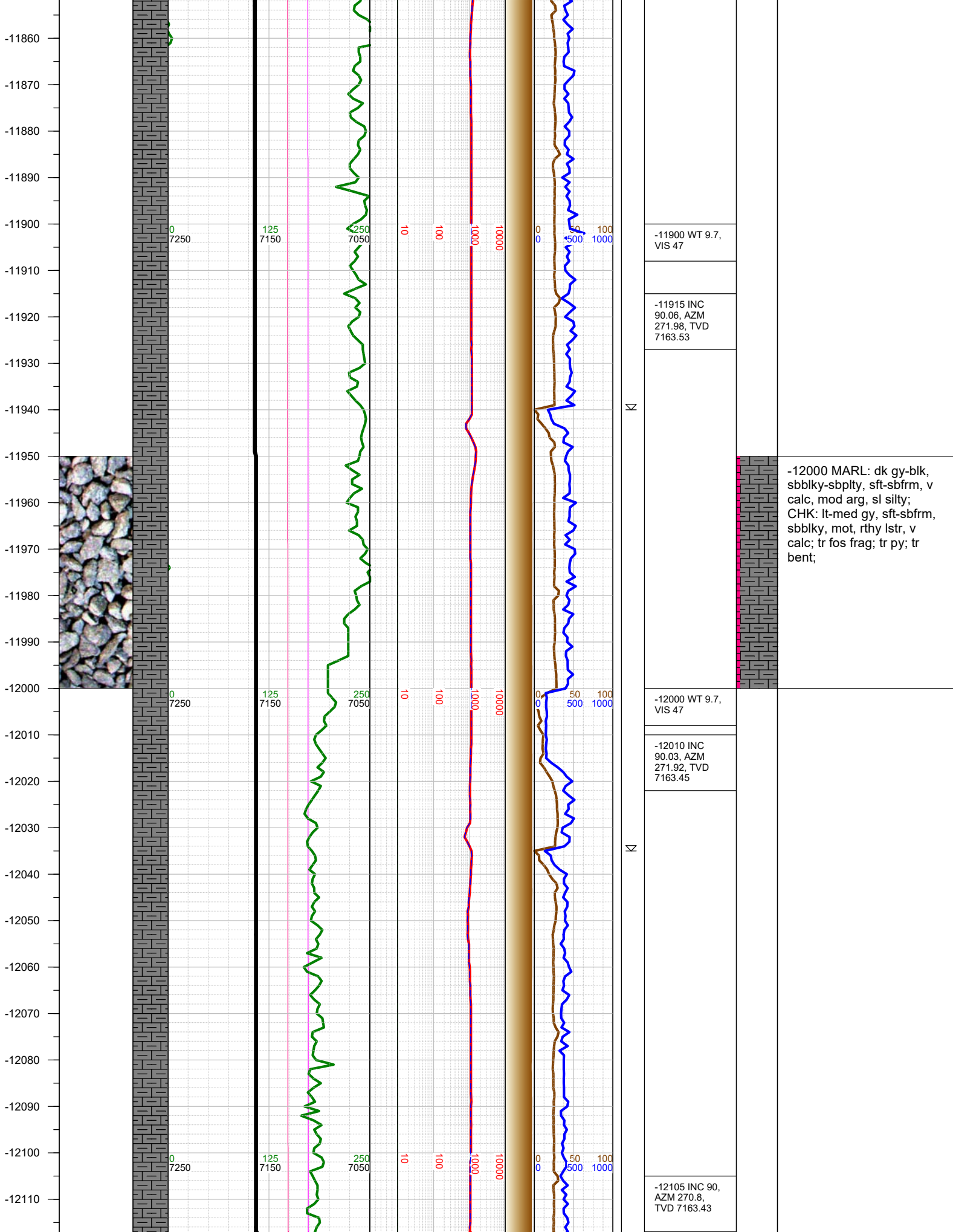

-12120
-12130
-12140
-12150
-12160
-12170
-12180
-12190
-12200
-12210
-12220
-12230
-12240
-12250
-12260
-12270
-12280
-12290
-12300
-12310
-12320
-12330
-12340
-12350
-12360
-12370
-12380

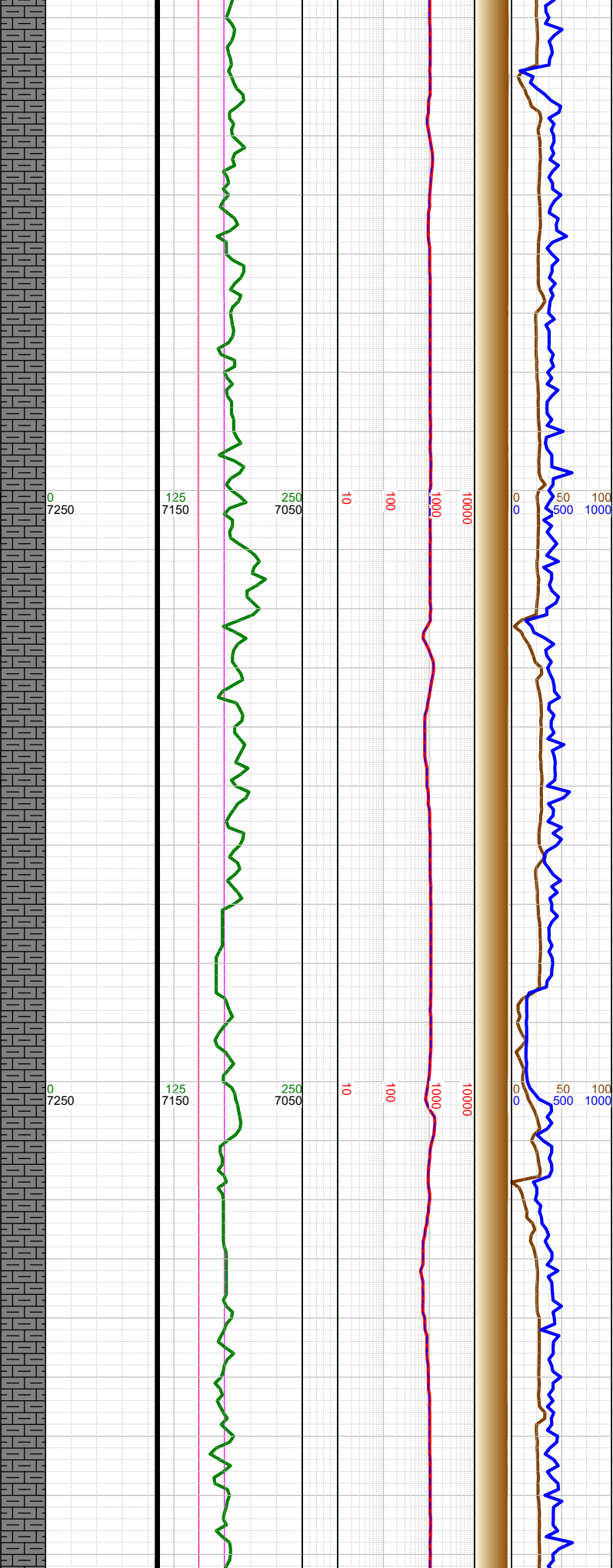
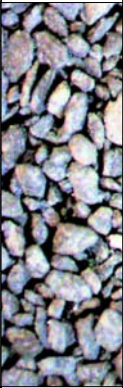

N	-12120 WT 9.7, VIS 50
N	-12199 INC 90.09, AZM 269.74, TVD 7163.35
N	-12220 WT 9.7, VIS 50
N	-12293 INC 90.09, AZM 268.77, TVD 7163.21
N	-12310 WT 9.7, VIS 52

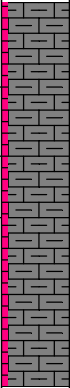

-12250 MARL: dk gy-blk,
sbbiky-sbplty, sft-sbfrm, v
calc, mod arg, sl silty;
CHK: lt-med gy, sft-sbfrm,
sbbiky, mot, rthy lstr, v
calc; tr fos frag; tr py; tr
bent;

-12390
-12400
-12410
-12420
-12430
-12440
-12450
-12460
-12470
-12480
-12490
-12500
-12510
-12520
-12530
-12540
-12550
-12560
-12570
-12580
-12590
-12600
-12610
-12620
-12630
-12640

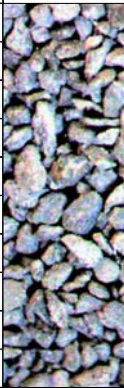

0
7250

125
7150

250
7050

10

100

1000

10000

0
0

50
500

100
1000

Σ

-12388 INC
90.06, AZM
268.46, TVD
7163.08

-12400 WT 9.7,
VIS 52

-12482 INC
90.06, AZM
267.99, TVD
7162.98

-12500 WT 9.7,
VIS 52

-12577 INC
90.06, AZM
267.97, TVD
7162.88

-12600 WT 9.7,
VIS 53

Σ

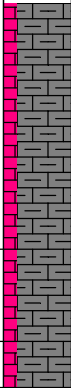

-12500 MARL: dk gy-blk,
sbbly-sbply, sft-sbfrm, v
calc, mod arg, sl silty;
CHK: lt-med gy, sft-sbfrm,
sbbly, mot, rthy lstr, v
calc; tr fos frag; tr py; tr
bent;

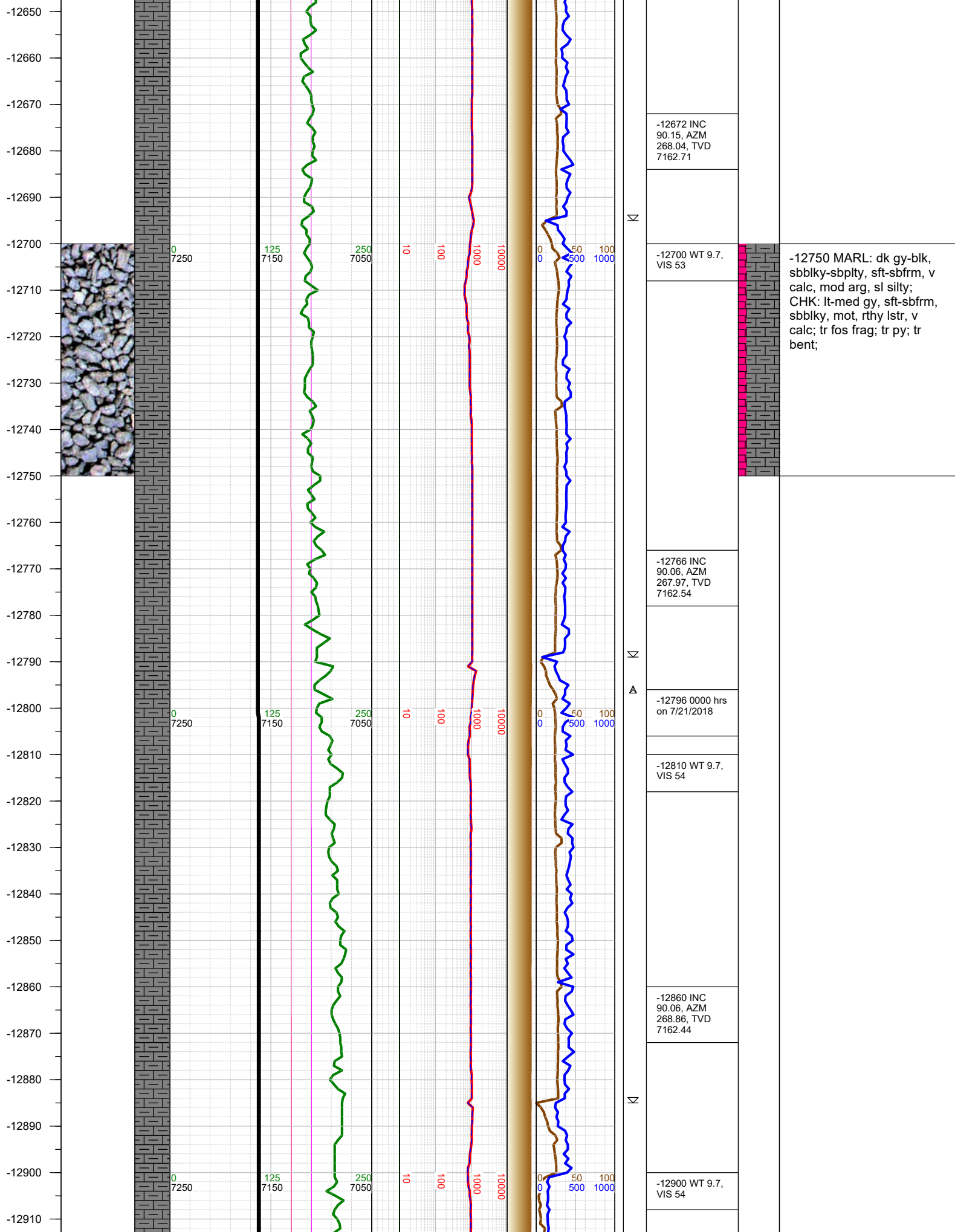

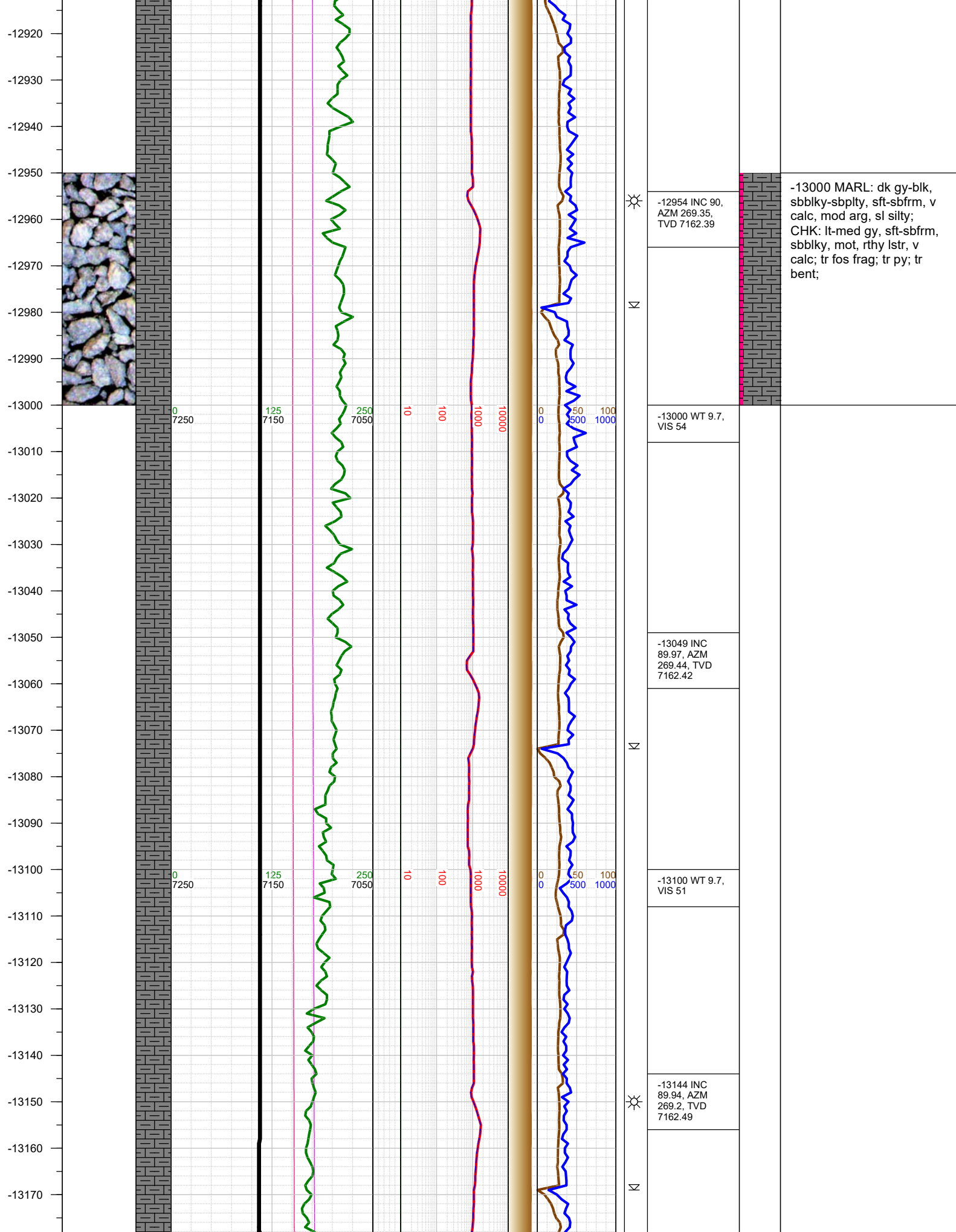

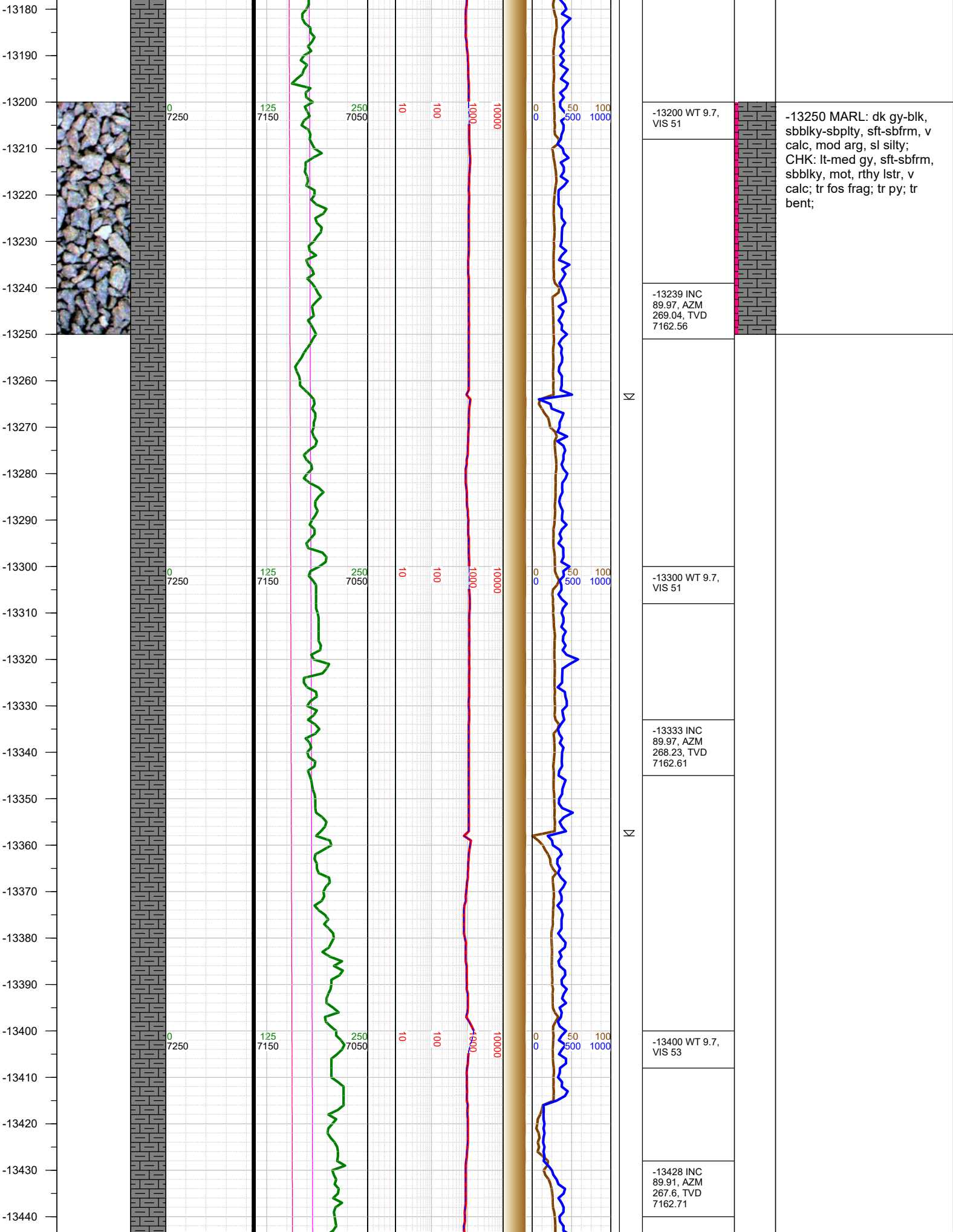

-13200 WT 9.7,
VIS 51

-13239 INC
89.97, AZM
269.04, TVD
7162.56

-13300 WT 9.7,
VIS 51

-13333 INC
89.97, AZM
268.23, TVD
7162.61

-13400 WT 9.7,
VIS 53

-13428 INC
89.91, AZM
267.6, TVD
7162.71

-13250 MARL: dk gy-blk,
sbbkly-sbply, sft-sbfrm, v
calc, mod arg, sl silty;
CHK: lt-med gy, sft-sbfrm,
sbbkly, mot, rthy lstr, v
calc; tr fos frag; tr py; tr
bent;

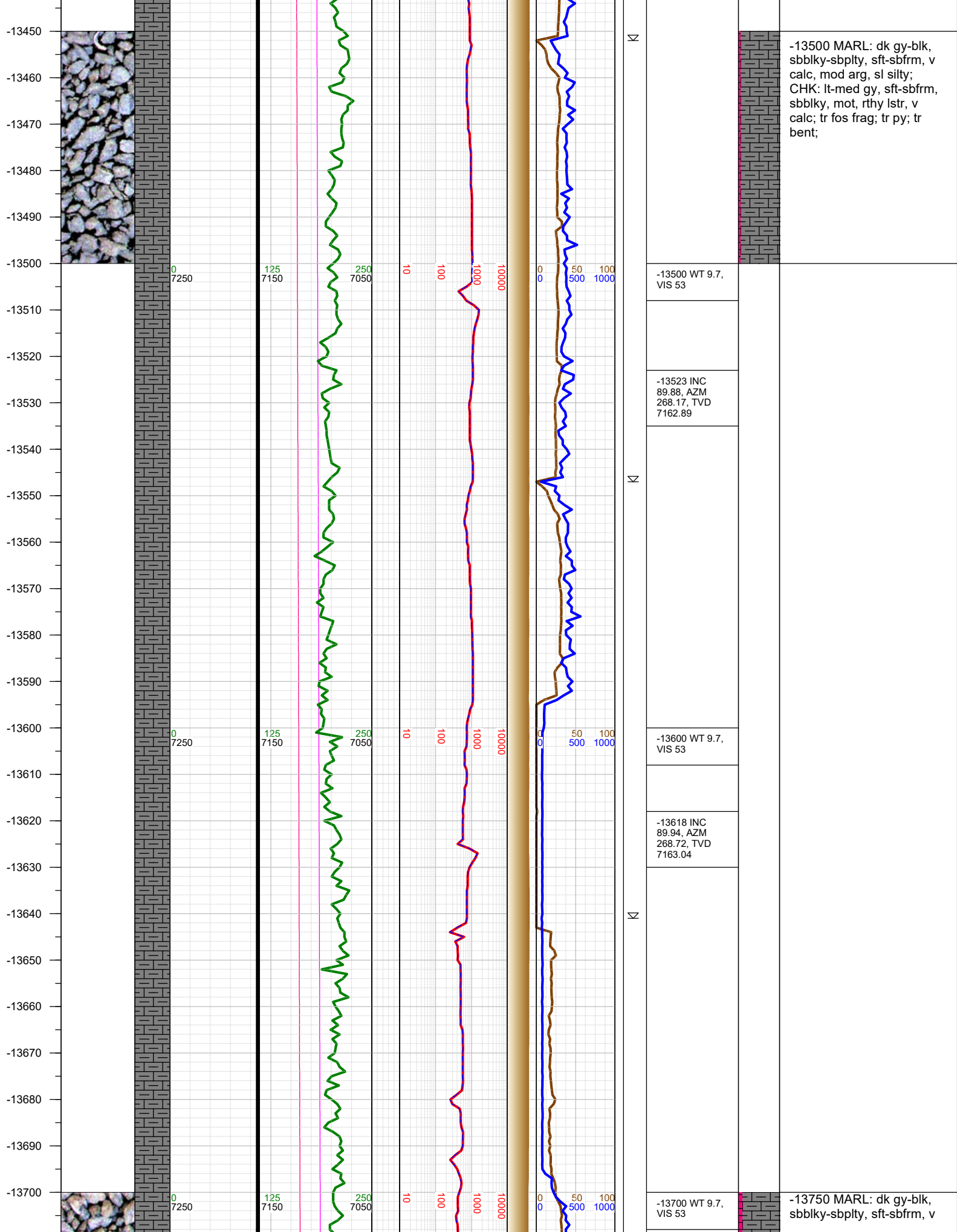

-13500 MARL: dk gy-blk, sbblky-sbplty, sft-sbfrm, v calc, mod arg, sl silty; CHK: lt-med gy, sft-sbfrm, sbblky, mot, rthy lstr, v calc; tr fos frag; tr py; tr bent;

-13750 MARL: dk gy-blk, sbblky-sbplty, sft-sbfrm, v

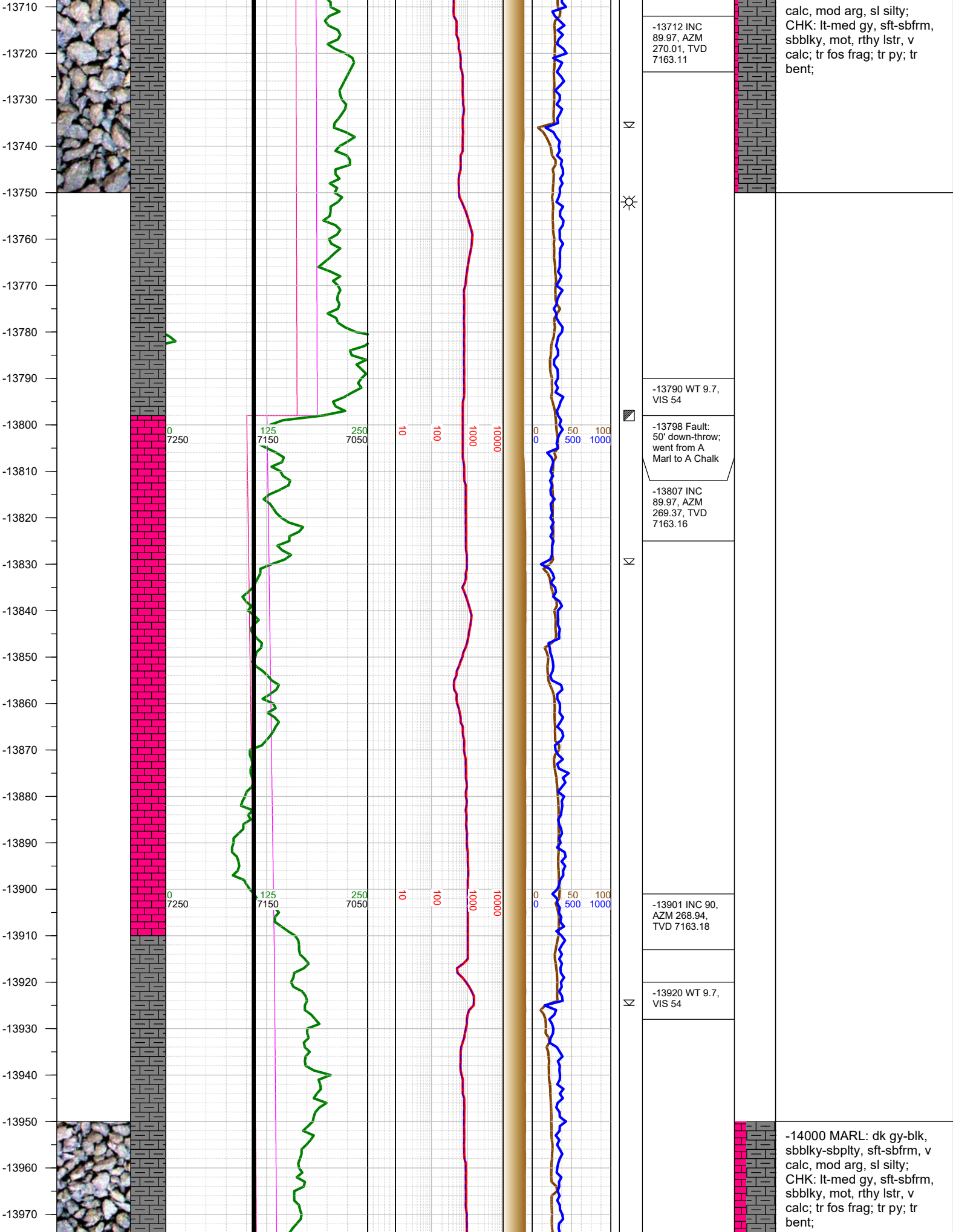

-13980
-13990
-14000
-14010
-14020
-14030
-14040
-14050
-14060
-14070
-14080
-14090
-14100
-14110
-14120
-14130
-14140
-14150
-14160
-14170
-14180
-14190
-14200
-14210
-14220
-14230

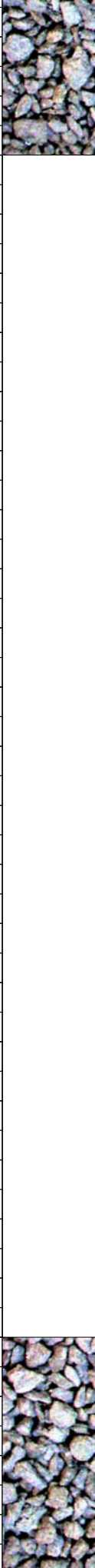

0 7250
0 7250
0 7250
0 7250

125 7150
125 7150
125 7150
125 7150

250 7050
250 7050
250 7050
250 7050

10
10
10
10

100
100
100
100

1000
1000
1000
1000

10000
10000
10000
10000

0 0
0 0
0 0
0 0

50 500
50 500
50 500
50 500

100 1000
100 1000
100 1000
100 1000

Σ

☀

Σ

Σ

-13996 INC 90.09, AZM 269.41, TVD 7163.11
-14010 WT 9.7, VIS 54
-14090 INC 90.06, AZM 268.2, TVD 7162.99
-14110 WT 9.8, VIS 55
-14185 INC 90.06, AZM 267.75, TVD 7162.89
-14200 WT 9.8, VIS 55

-14250 MARL: dk gy-blk,
sbbkly-sbplty, sft-sbfrm, v
calc, mod arg, sl silty;
CHK: lt-med gy, sft-sbfrm,
sbbkly, mot, rthy lstr, v
calc; tr fos frag; tr py; tr
bent;

