

OPERATOR: **Bayswater E&P, LLC**

WELL NAME: **Thornton A-29-30HN**

FIELD NAME: DJ Basin - Wattenberg

DRILLING RIG: True 38

API #: 05-123-43605

LAT/LONG: 40.548623, -104.791352

SURFACE HOLE: SWNW S28-T7N-R66W, 1645' FNL, 404' FWL

BOTTOM HOLE: S30-T7N-R66W, 160' FNL, 470' FWL



Earth Science Agency, LLC

COUNTY: Weld
STATE: Colorado
GROUND ELEVATION: 4909'
KELLY BUSHING: 4934'
DRILLING FLUID: OBM
TVD VS. MD: 7213' / 17788'
SPUD DATE: June 9, 2018
TD DATE: June 14, 2018

DEPTHS LOGGED: 6000' - 17788'
DATES LOGGED: June 10, 2018 - June 14, 2018
GEOLOGISTS: Scott Snoy, Curtis Magnino
SCALE: 5" = 100'

LEGEND

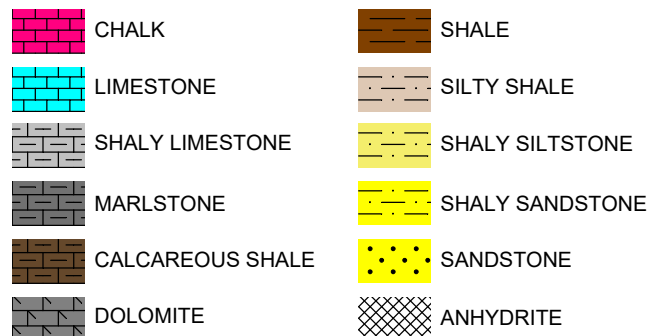

FORMATION \approx CONNECTION Δ MIDNIGHT NEW BIT GAS SHOW FAULT

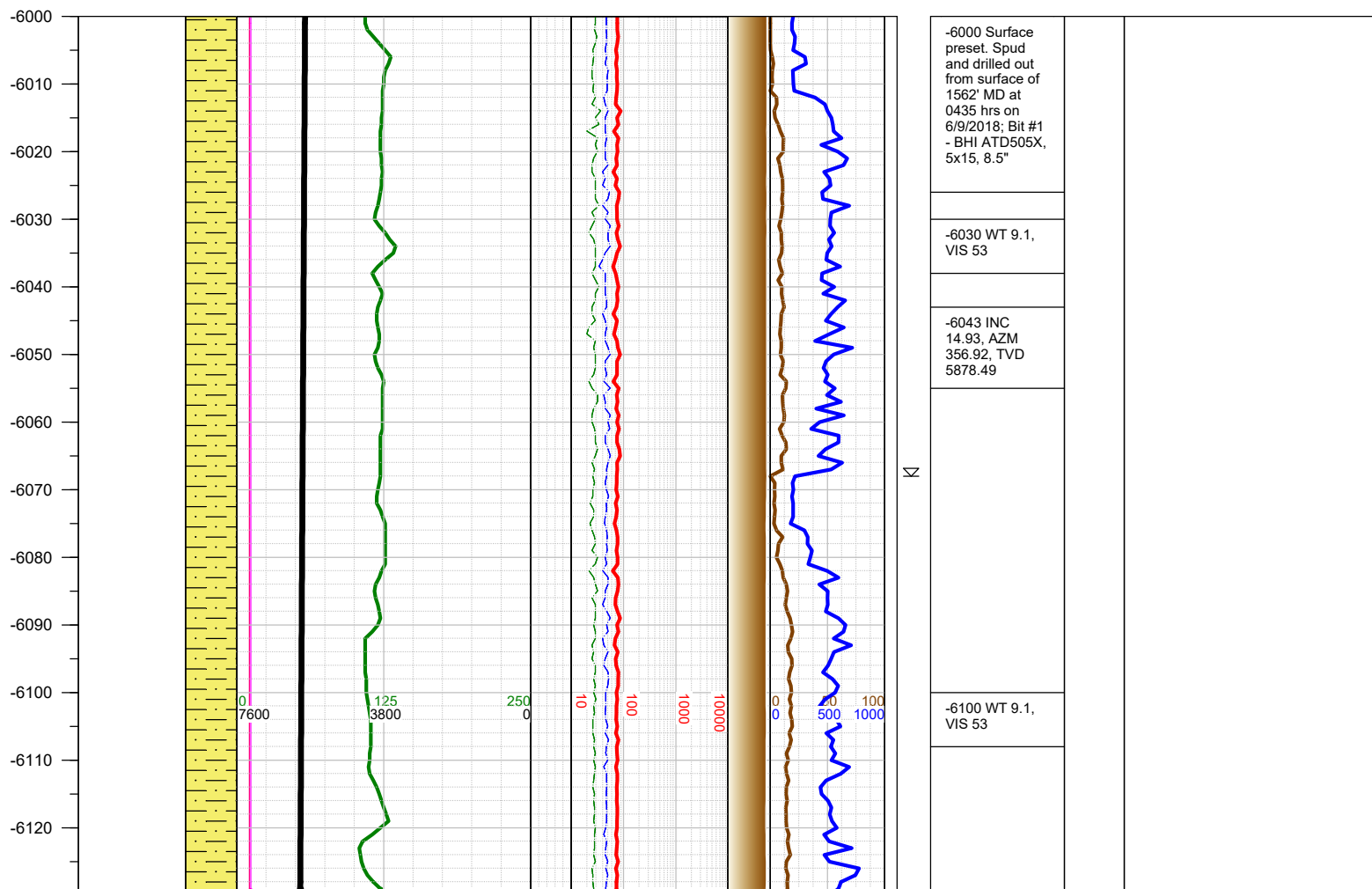
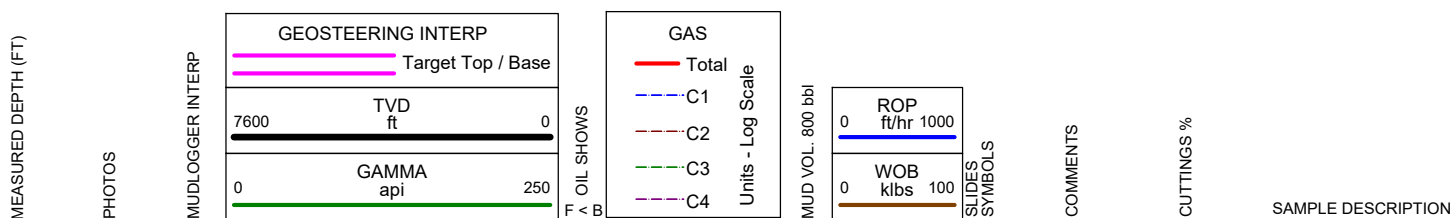

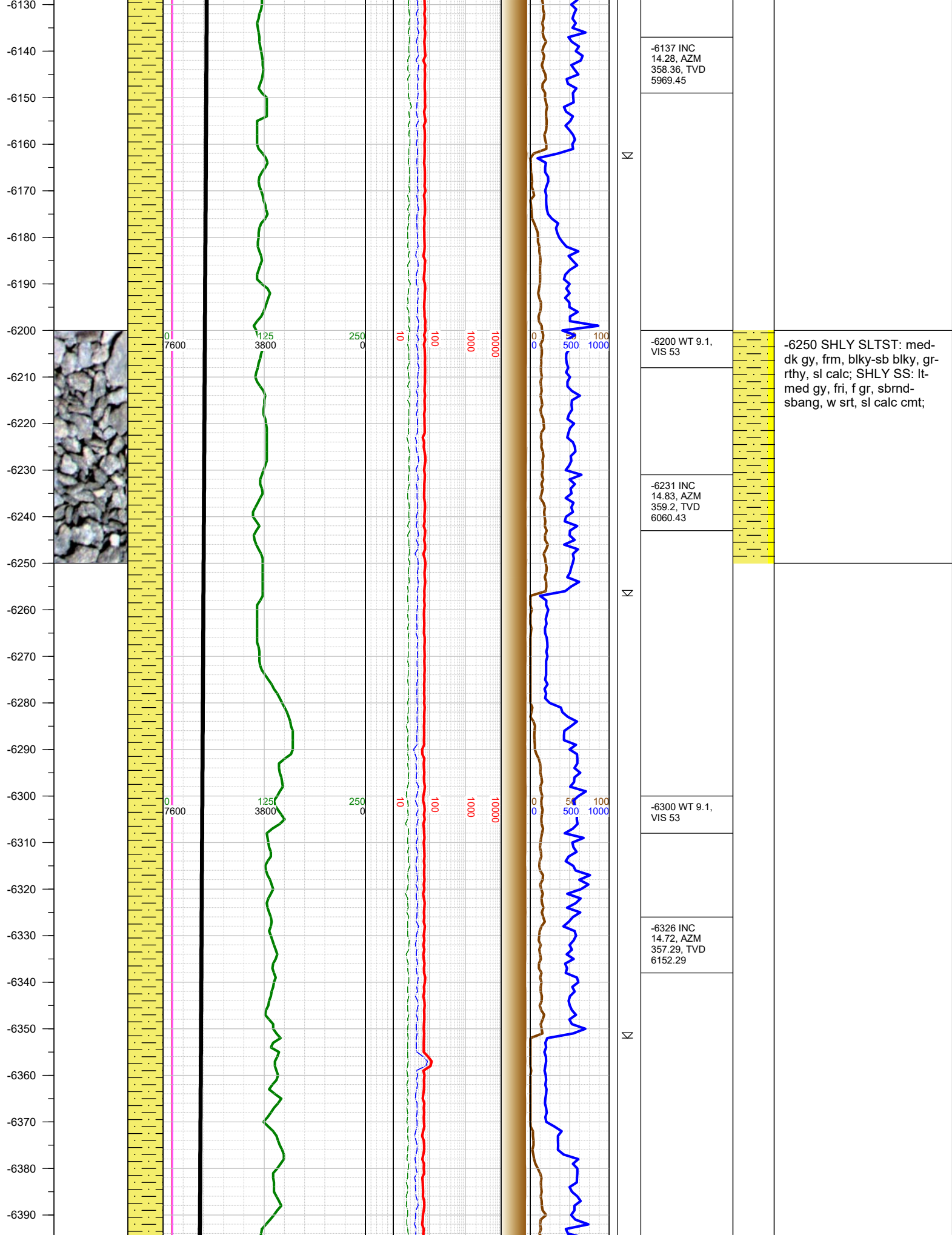

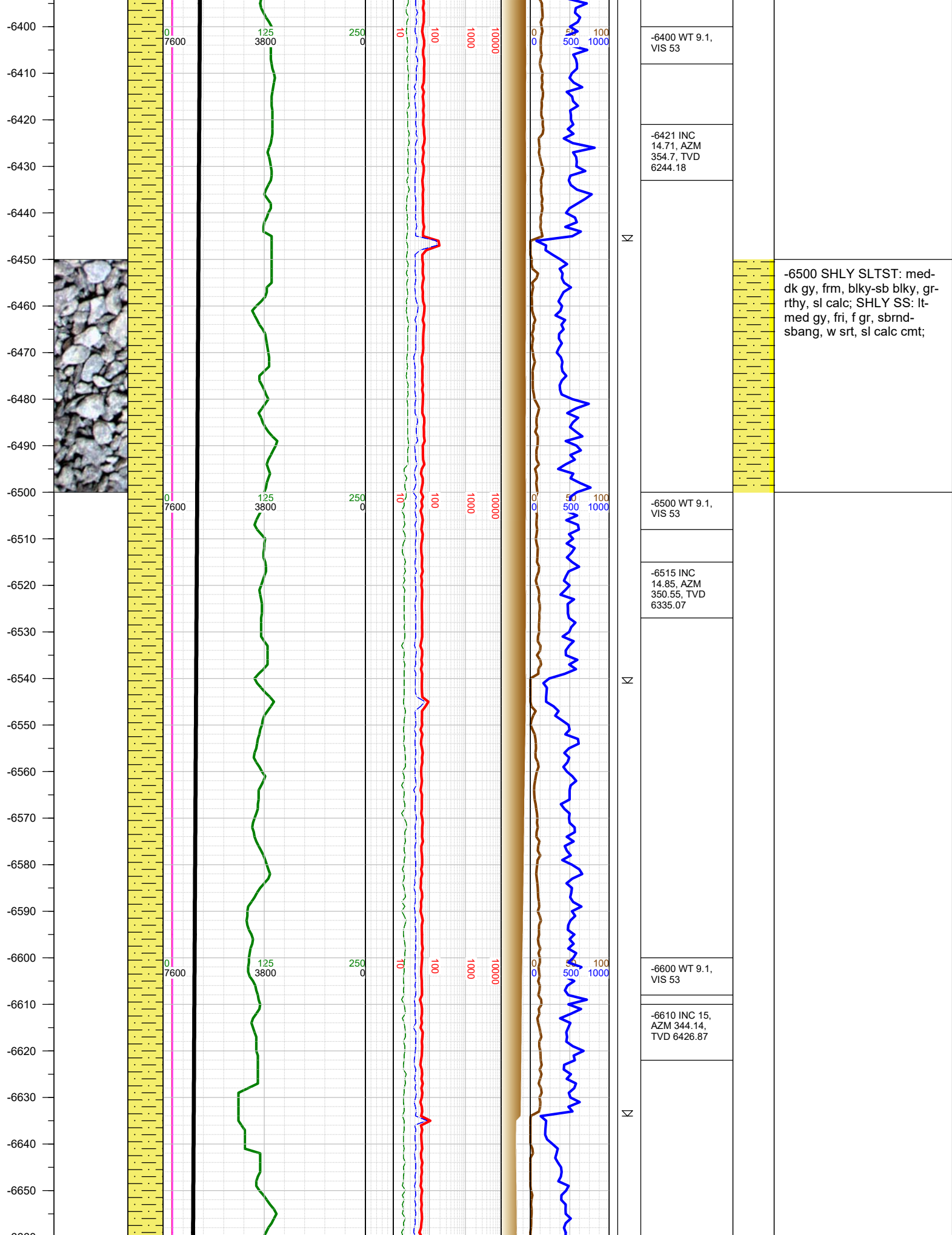

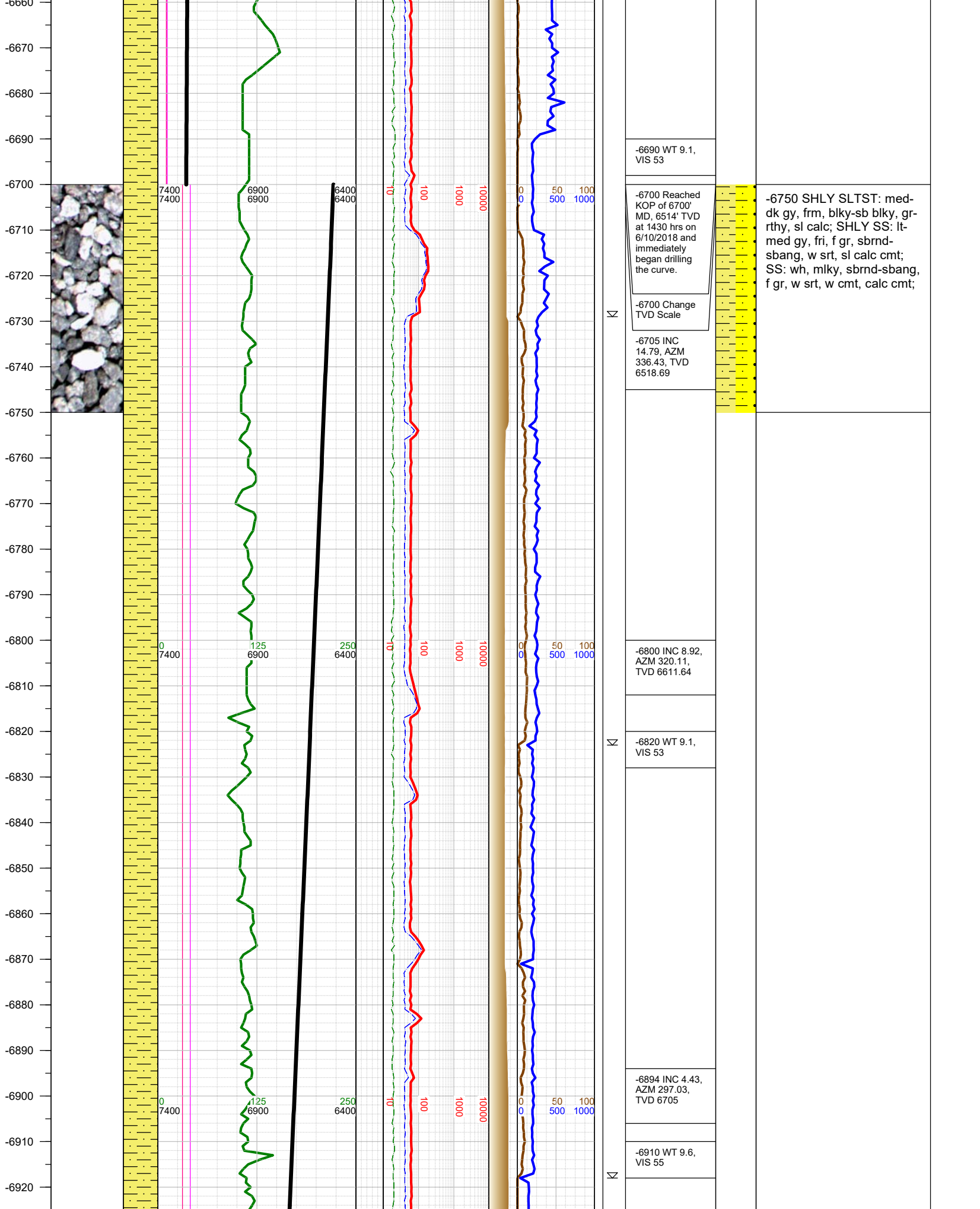

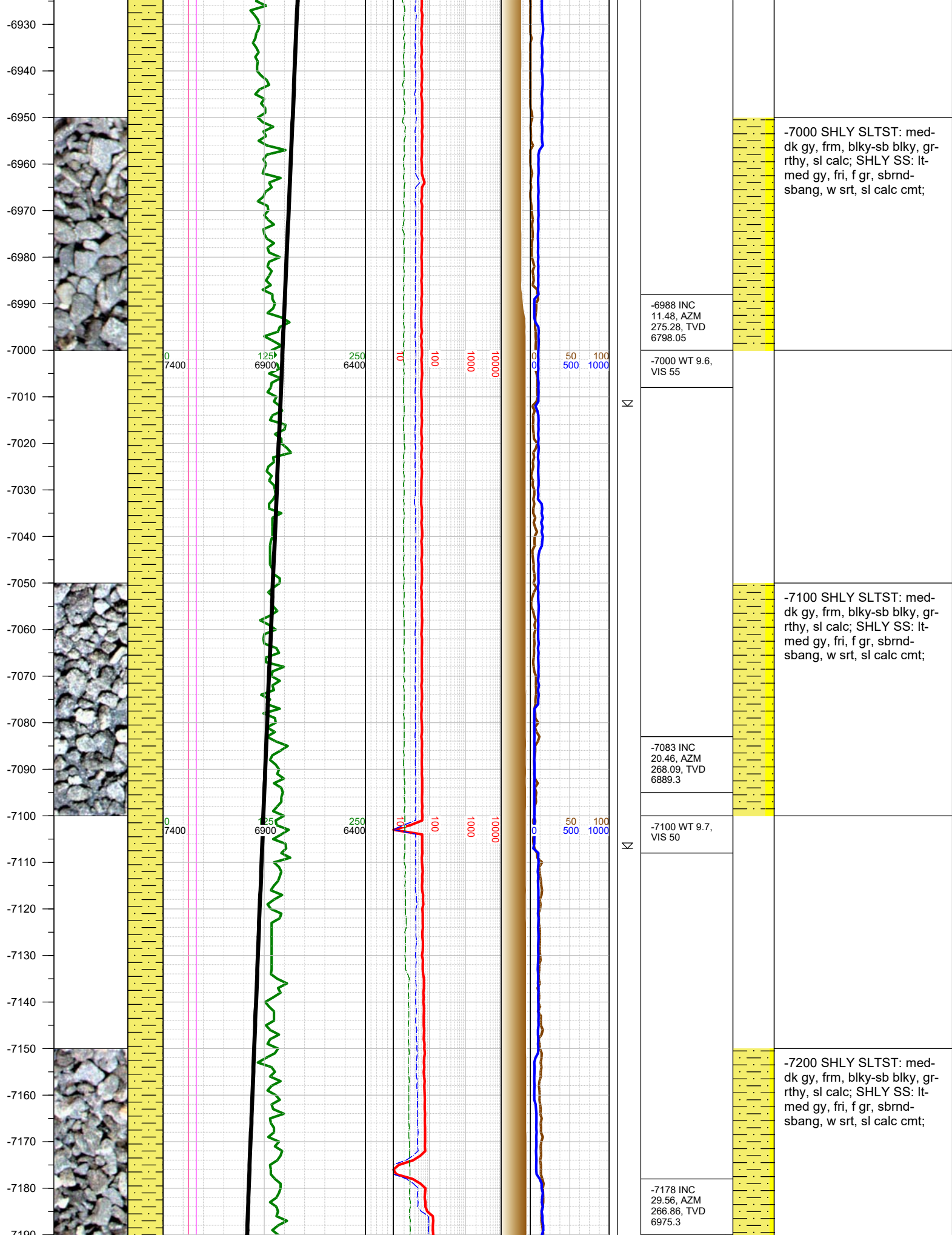

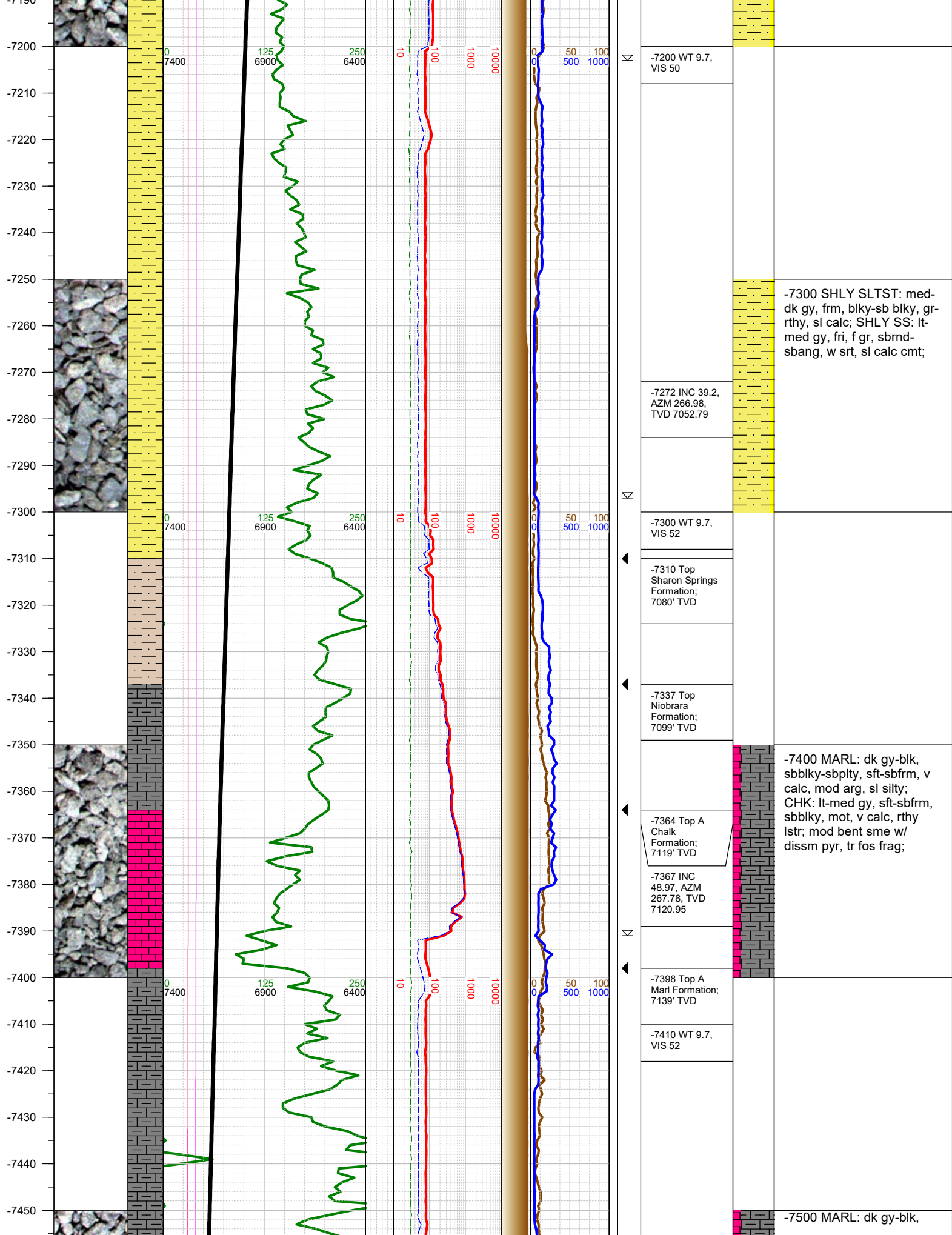

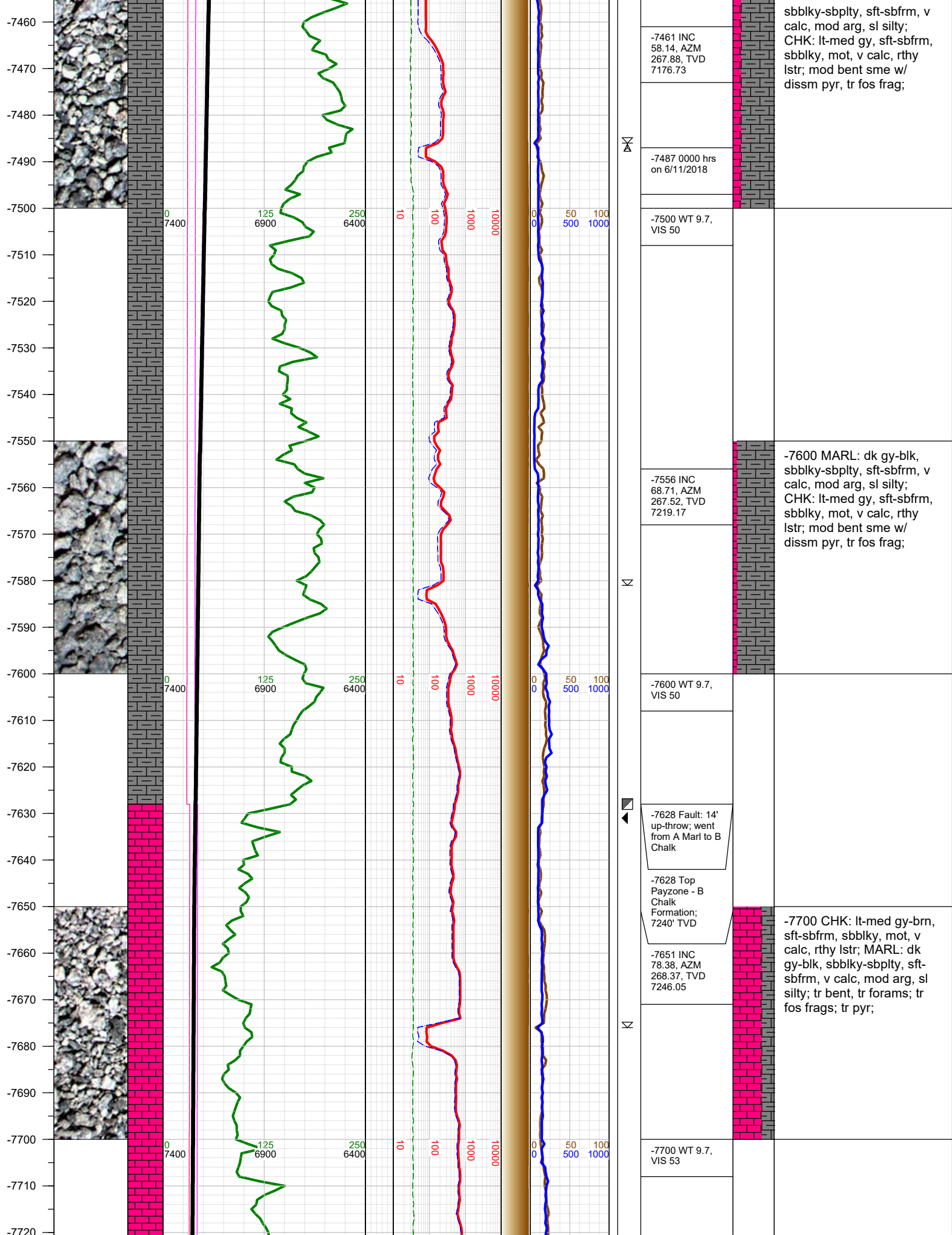

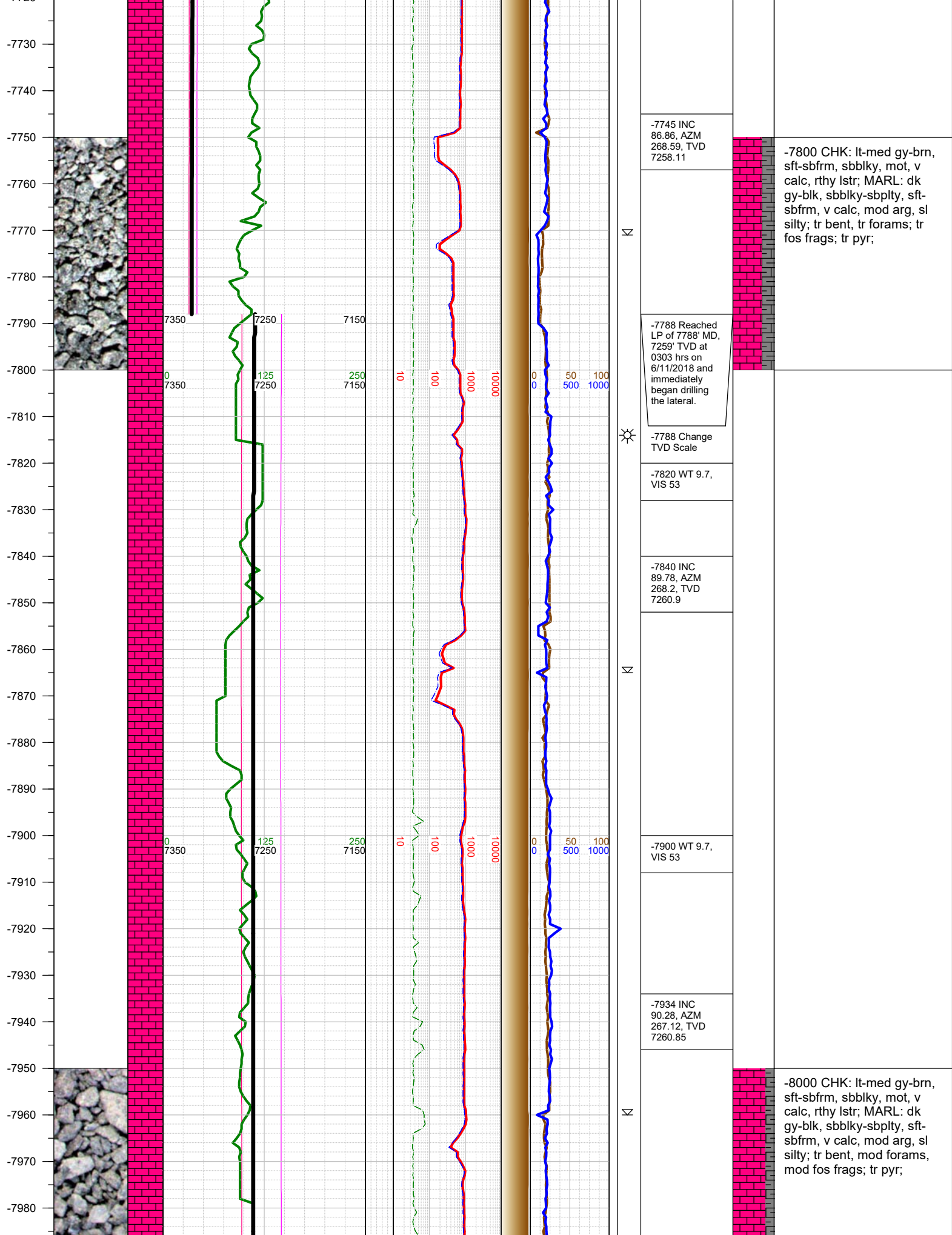

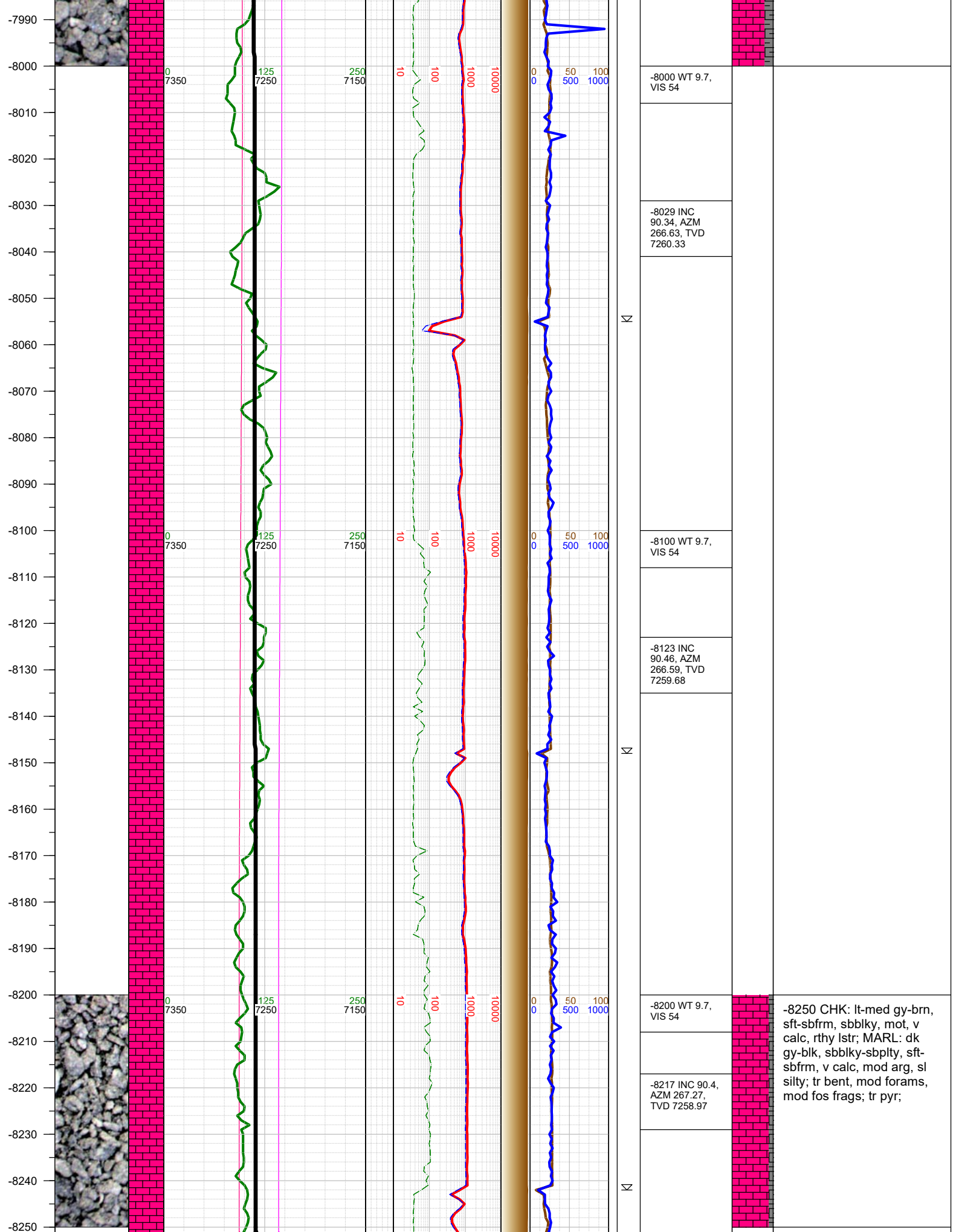

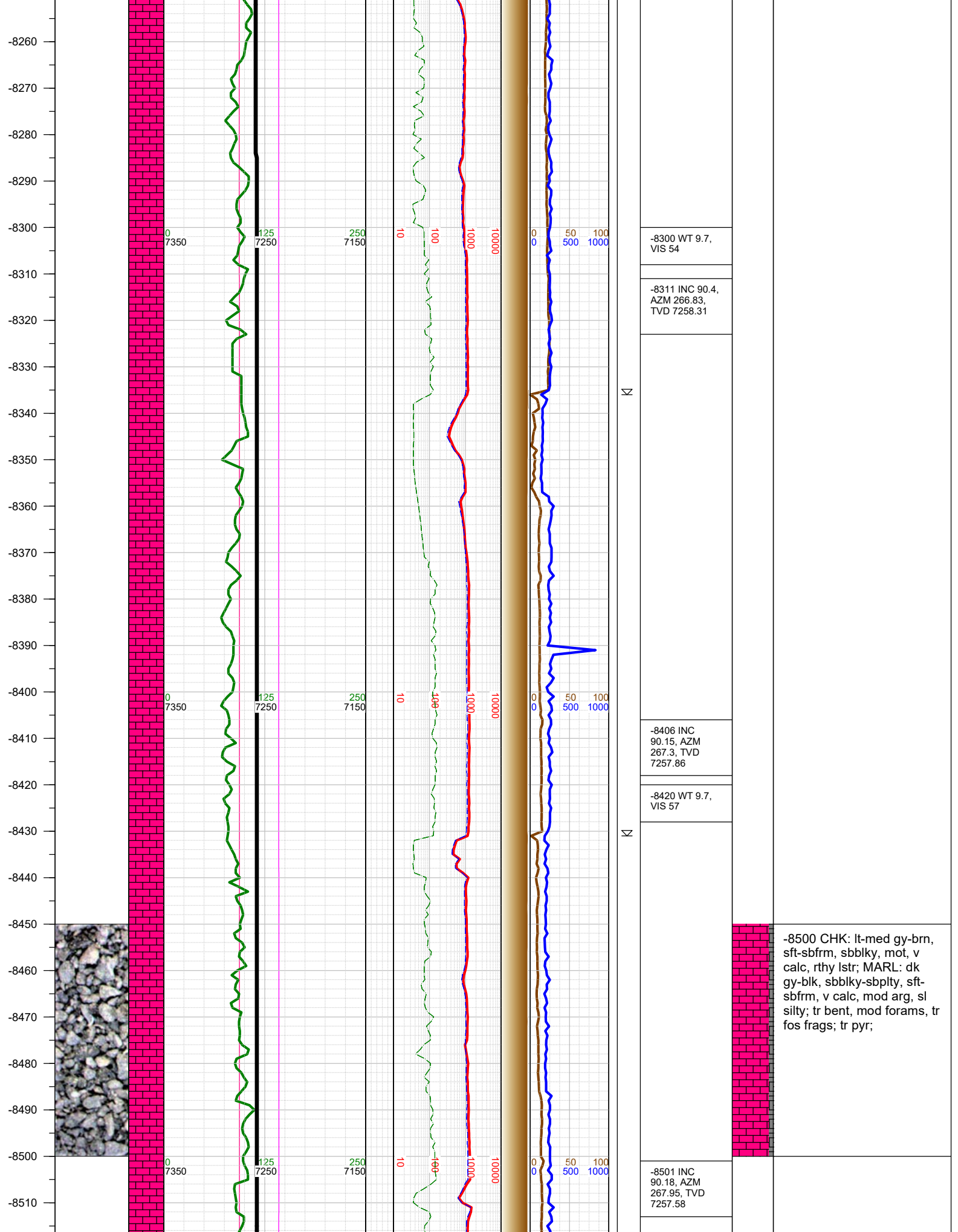

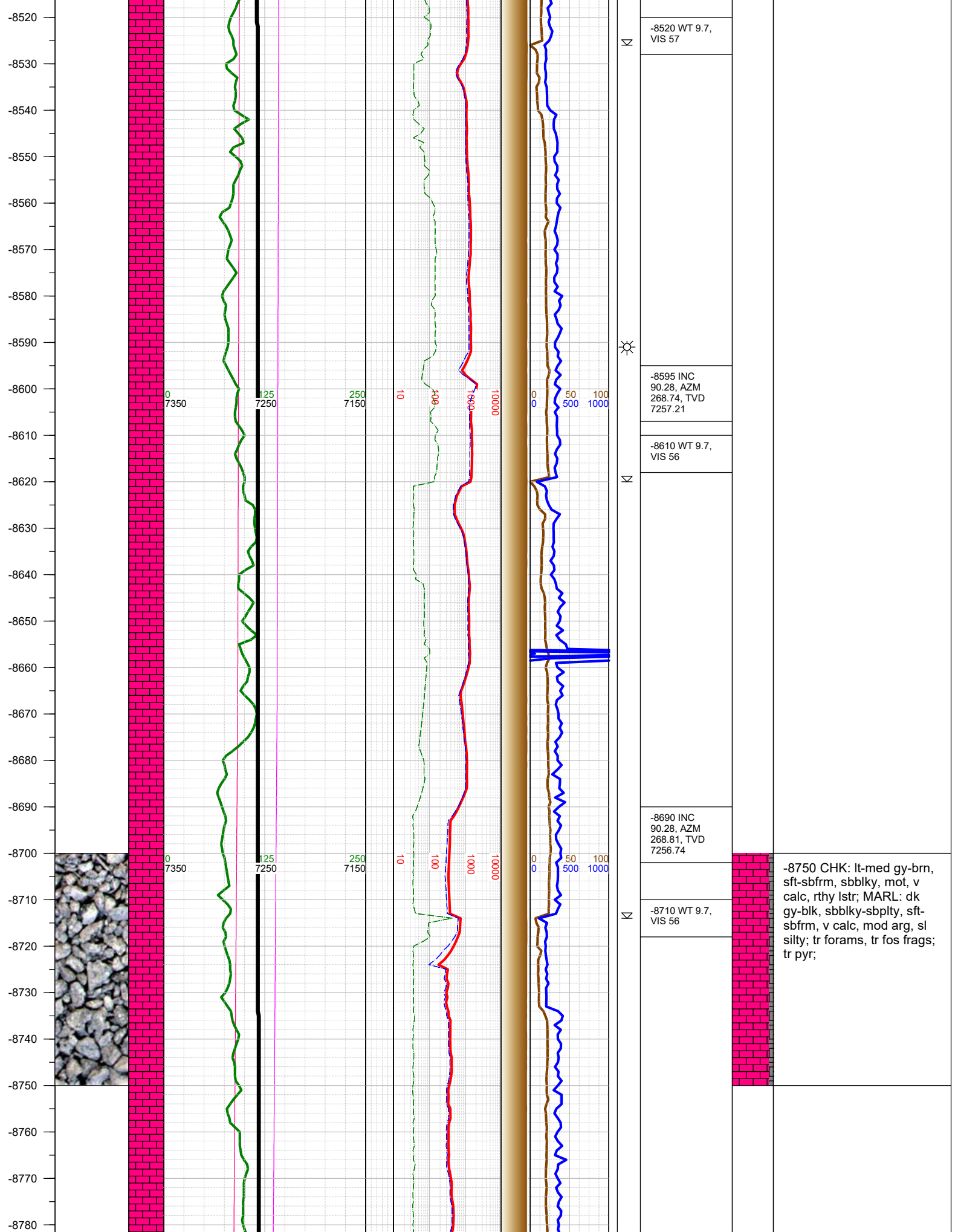

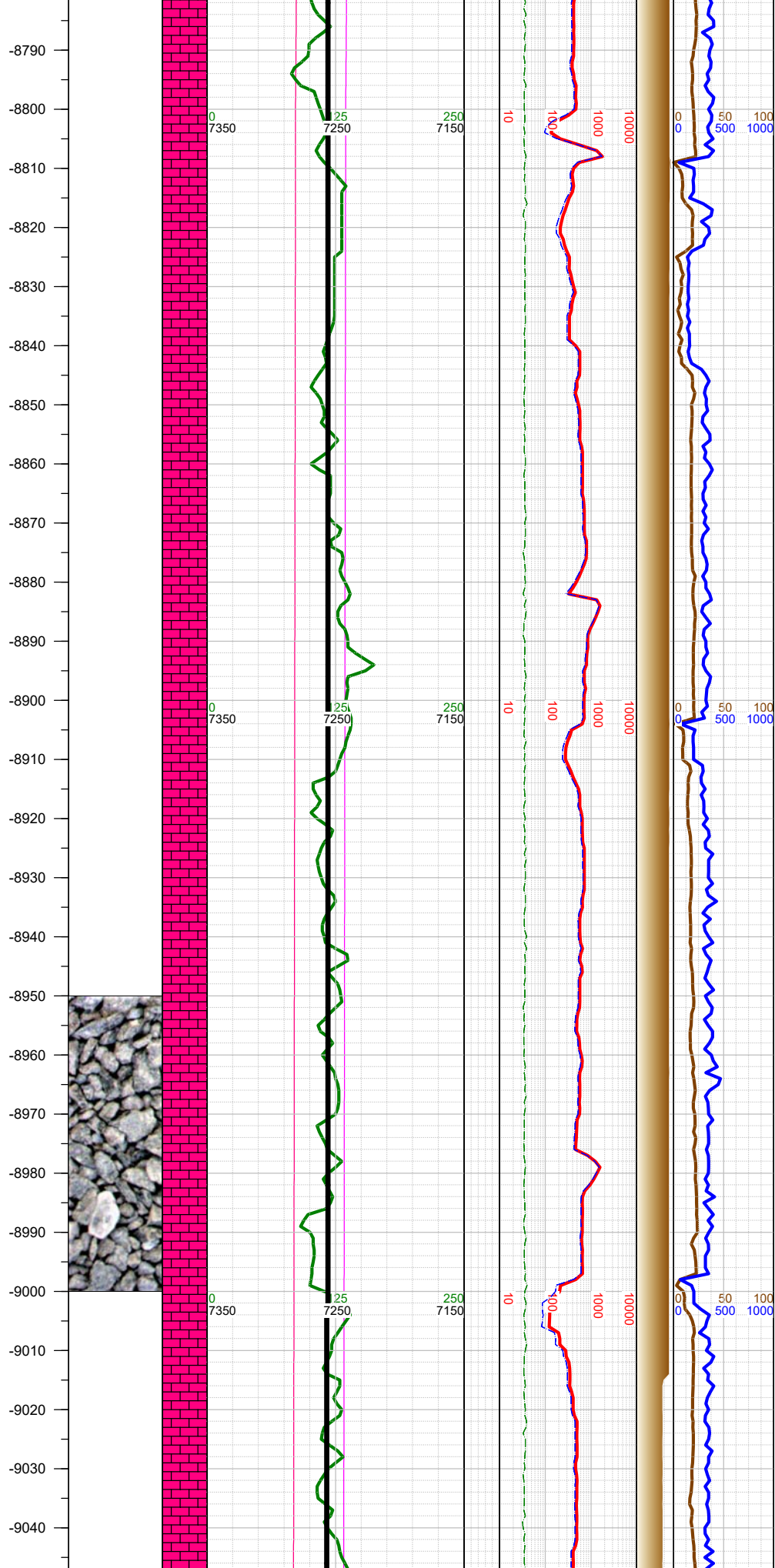

N	-8784 INC 90.34, AZM 270.16, TVD 7256.23	
	-8800 WT 9.7, VIS 56	
N	-8879 INC 89.85, AZM 270.11, TVD 7256.08	
	-8900 WT 9.7, VIS 56	
N	-8974 INC 89.82, AZM 270.04, TVD 7256.35	-9000 CHK: lt-med gy-brn, sft-sbfrm, sbblky, mot, v calc, rthy lstr; MARL: dk gy-blk, sbblky-sbplty, sft- sbfrm, v calc, mod arg, sl silty; tr forams, tr fos frags; tr pyr;
	-9000 WT 9.7, VIS 56	

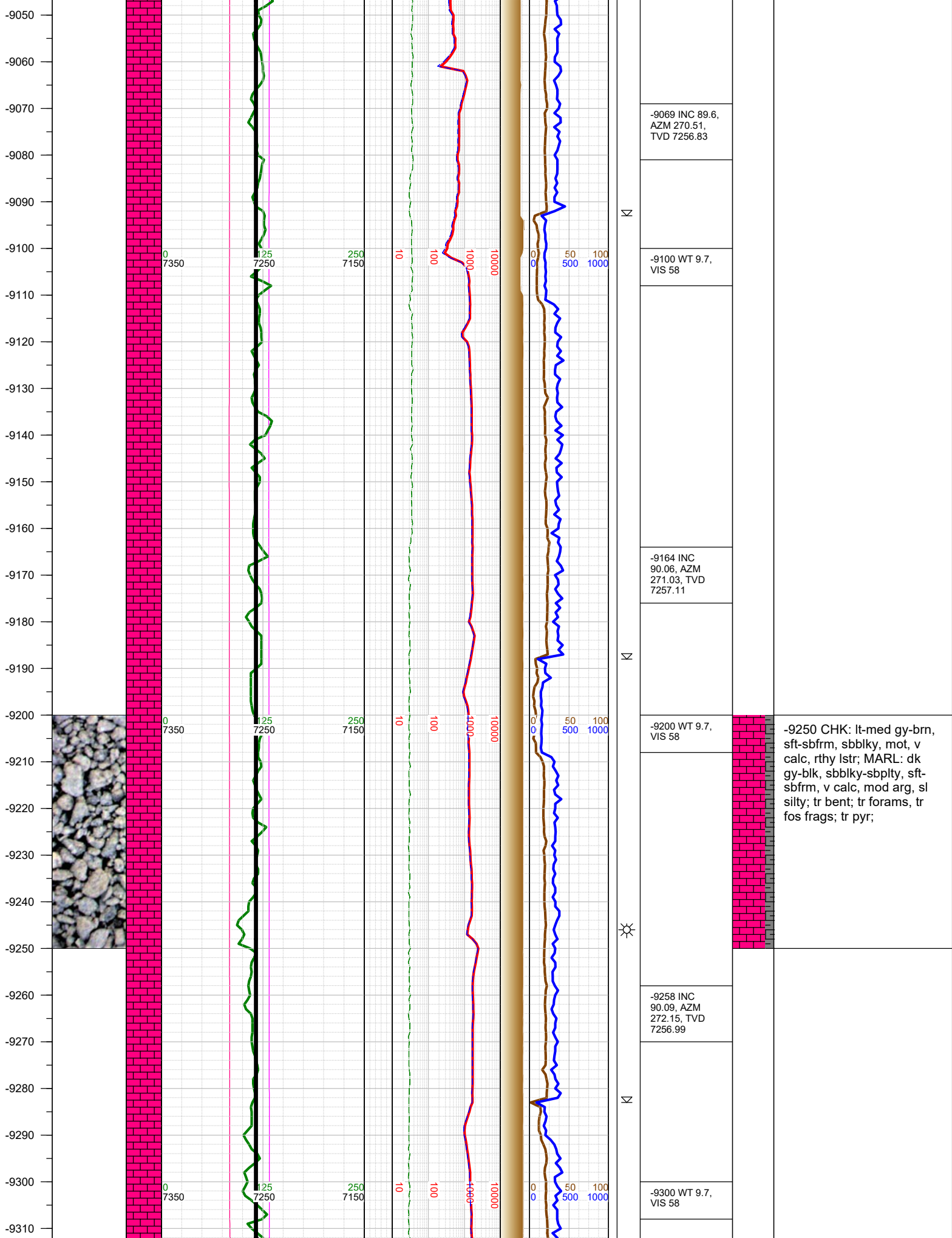

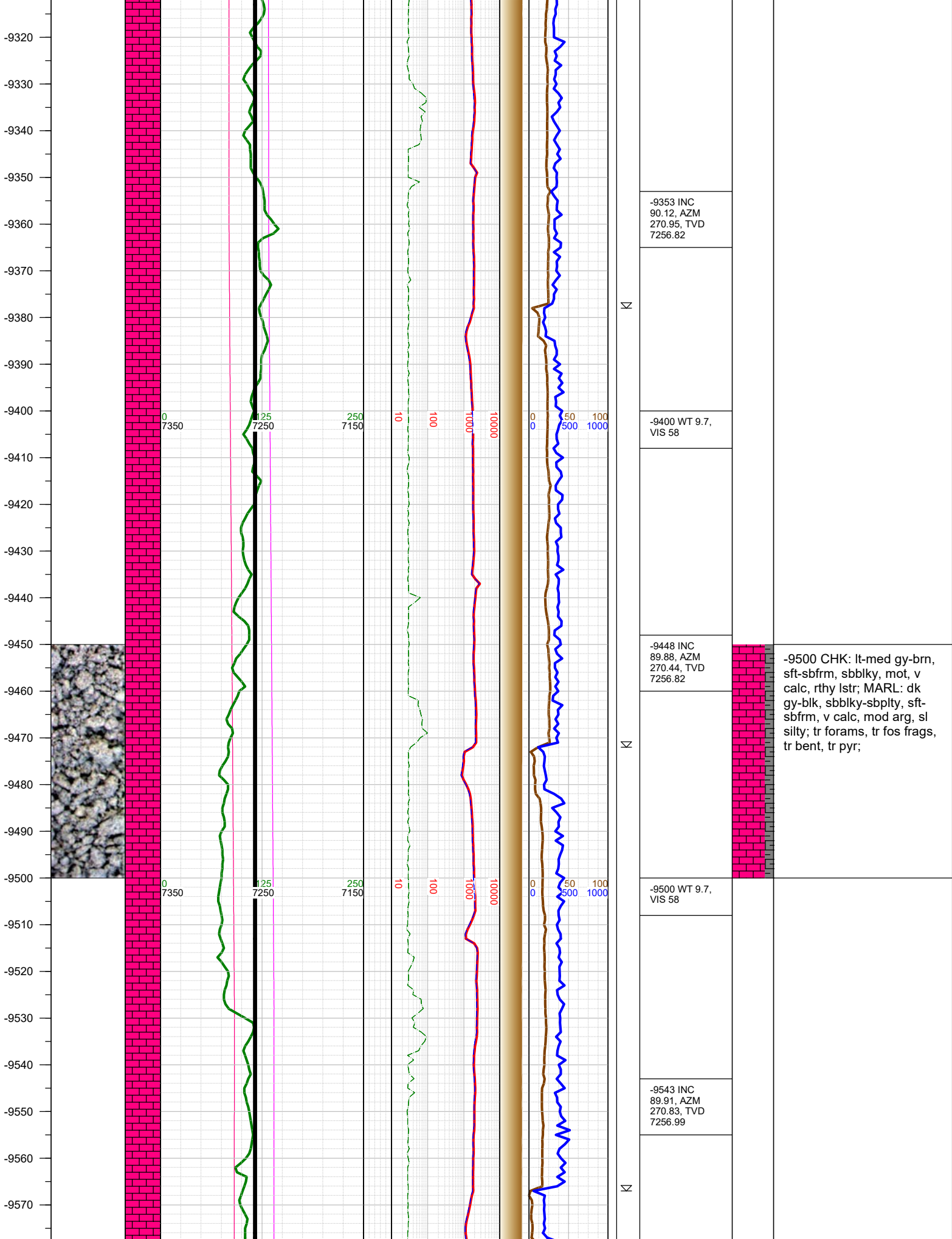

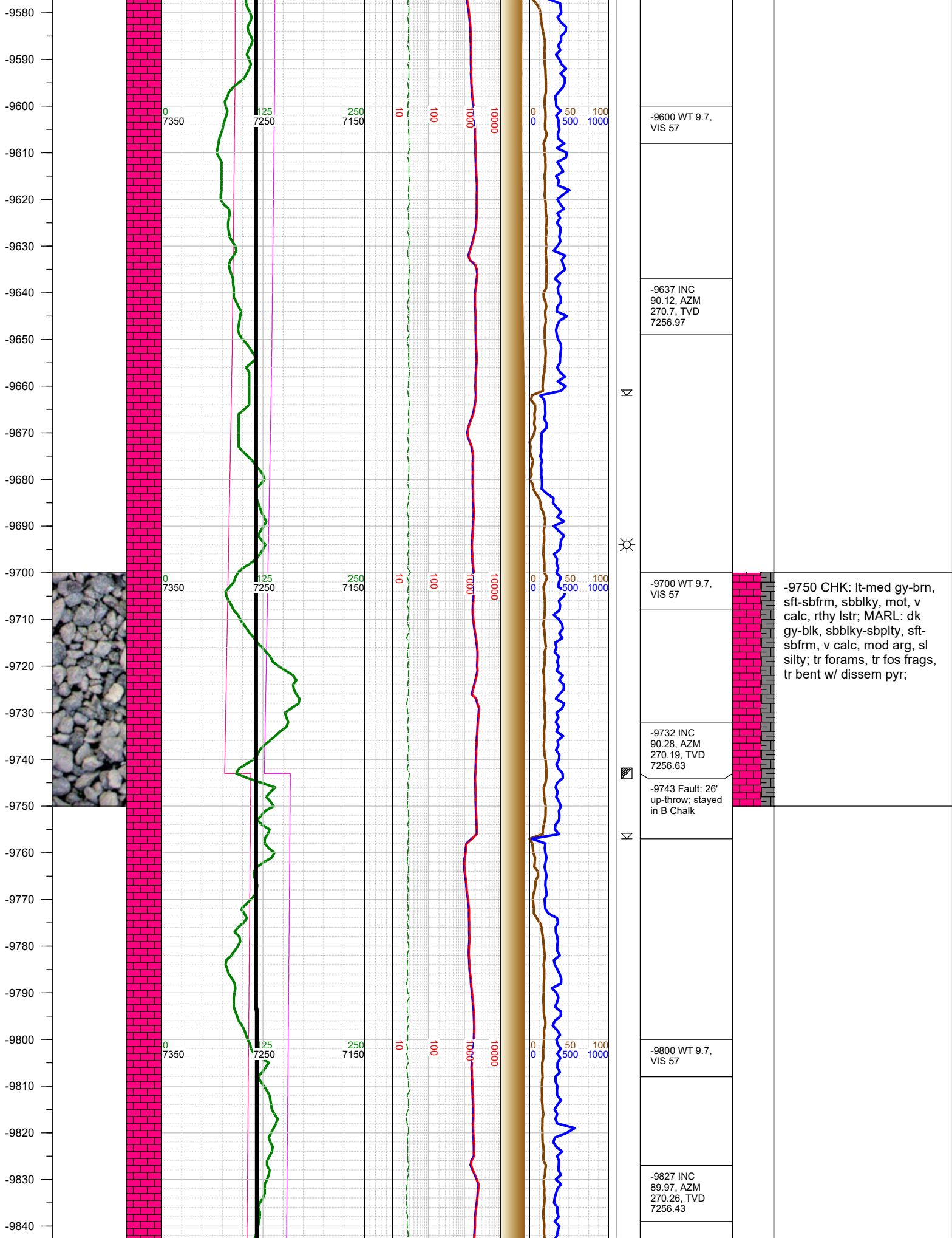

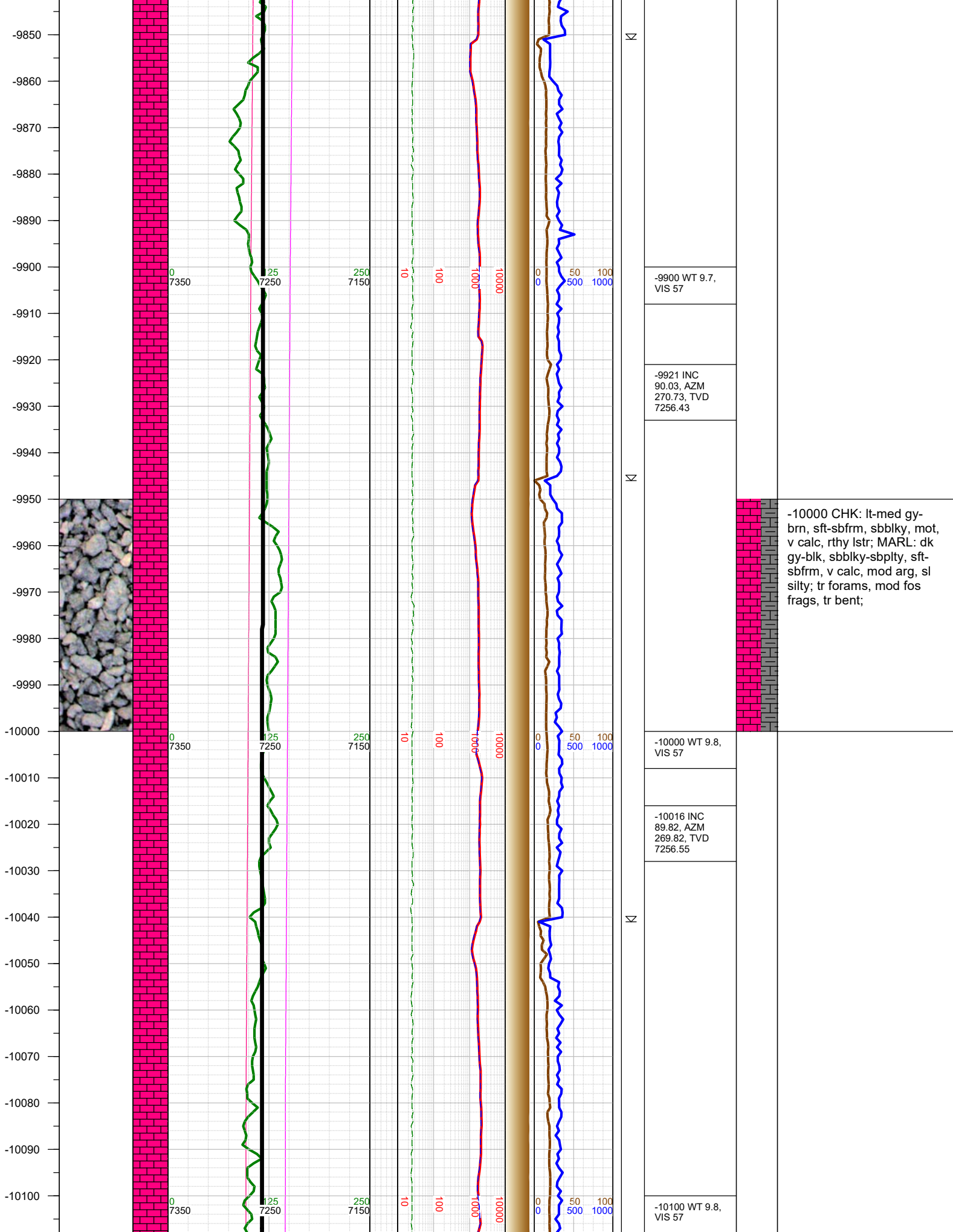

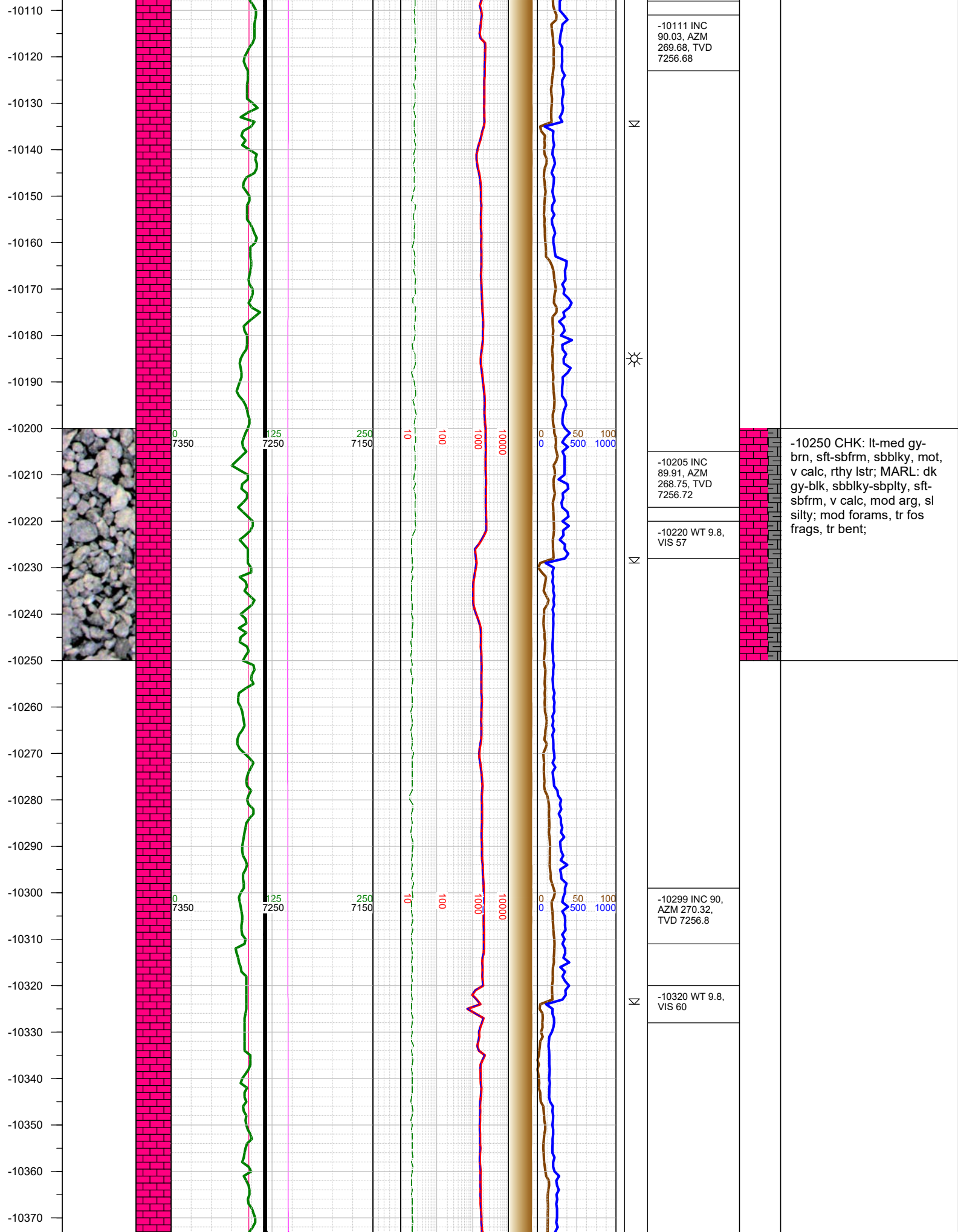

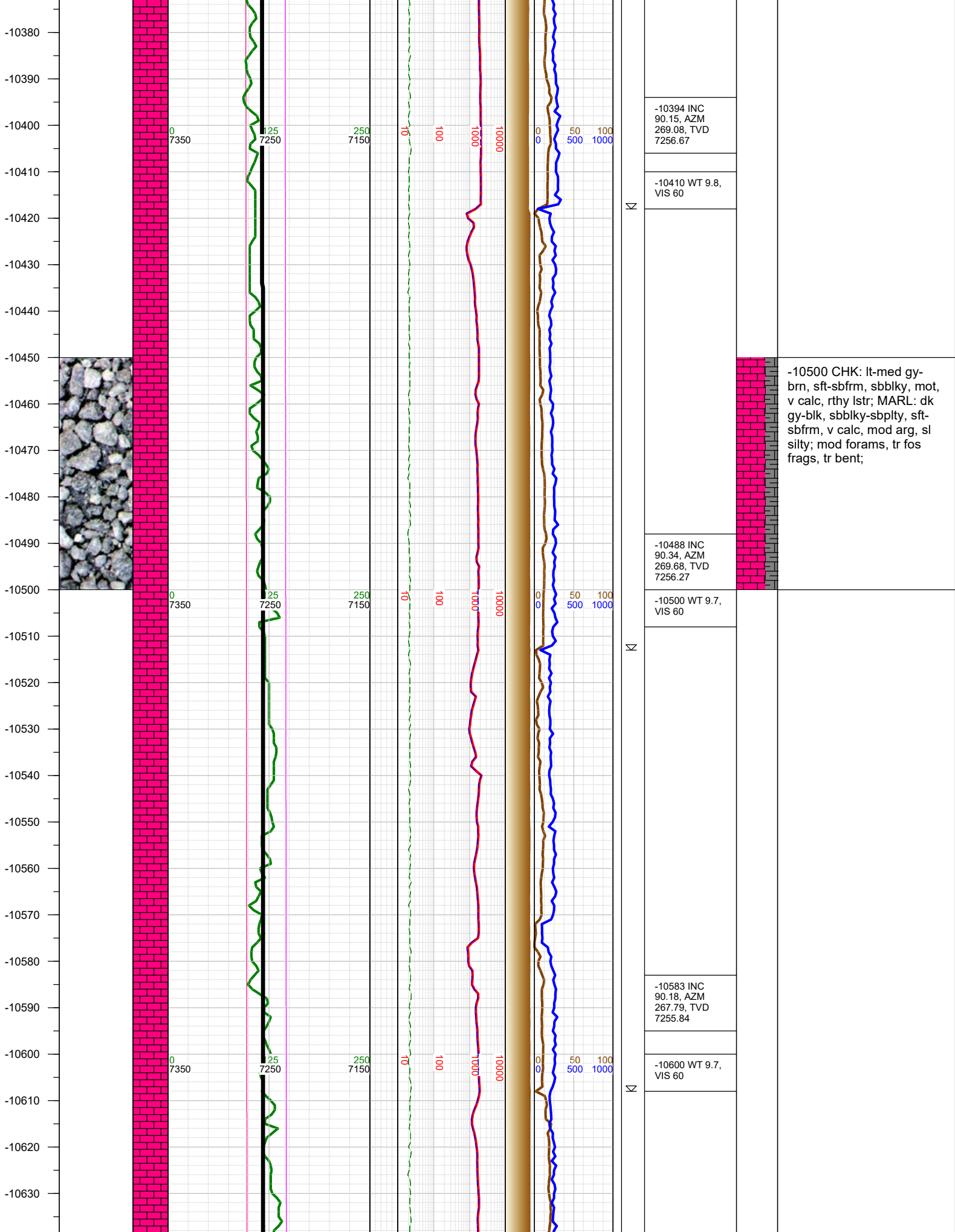

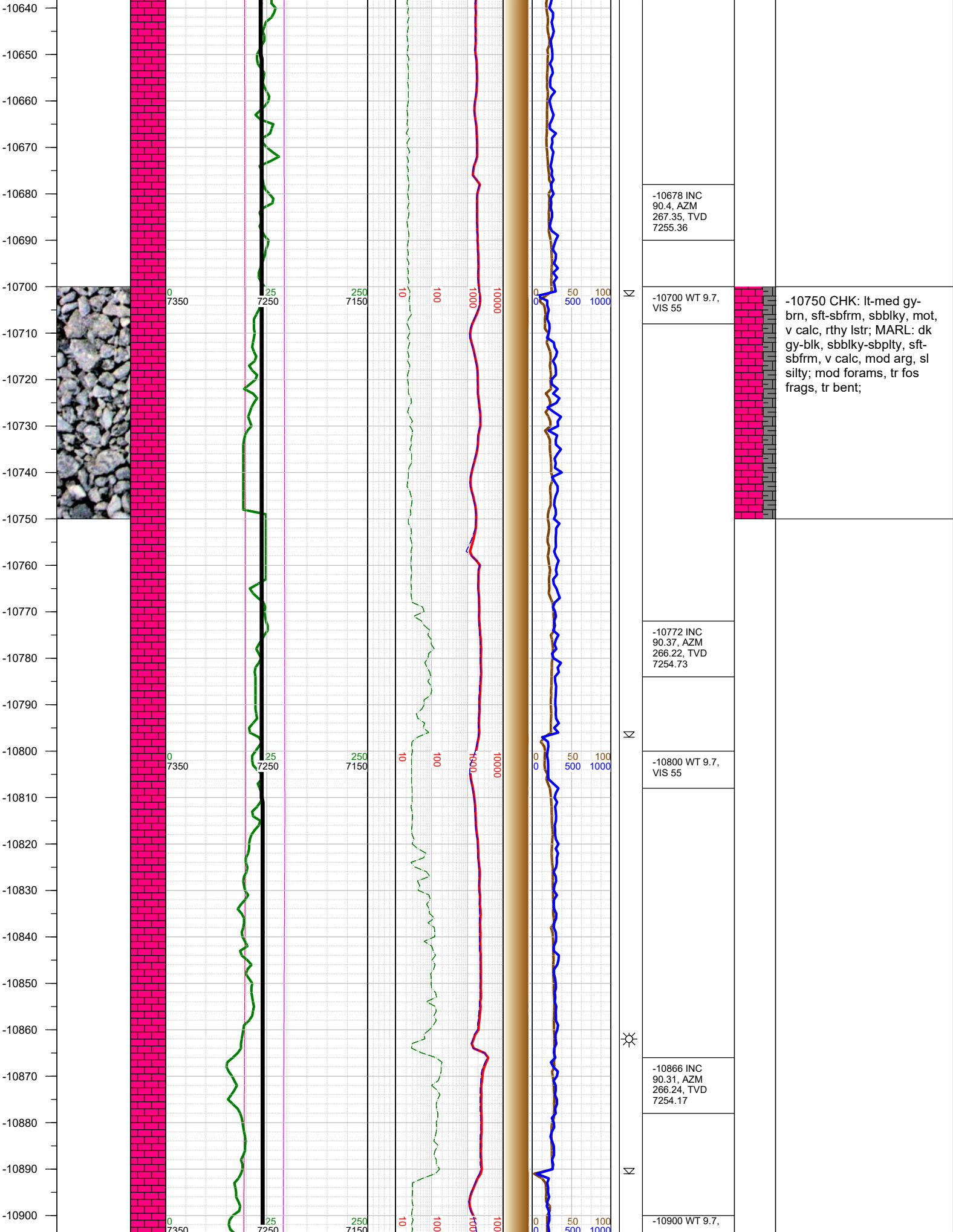

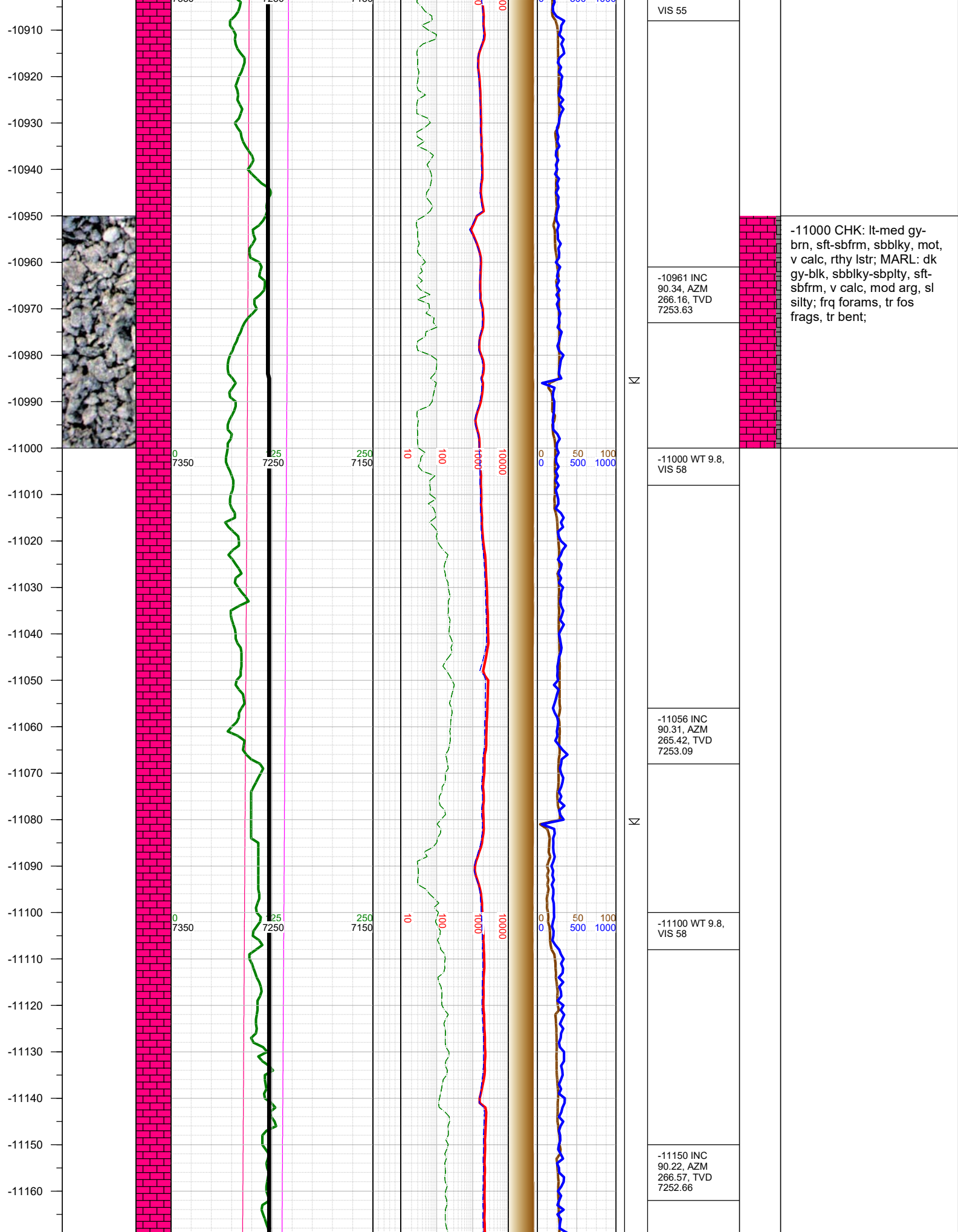

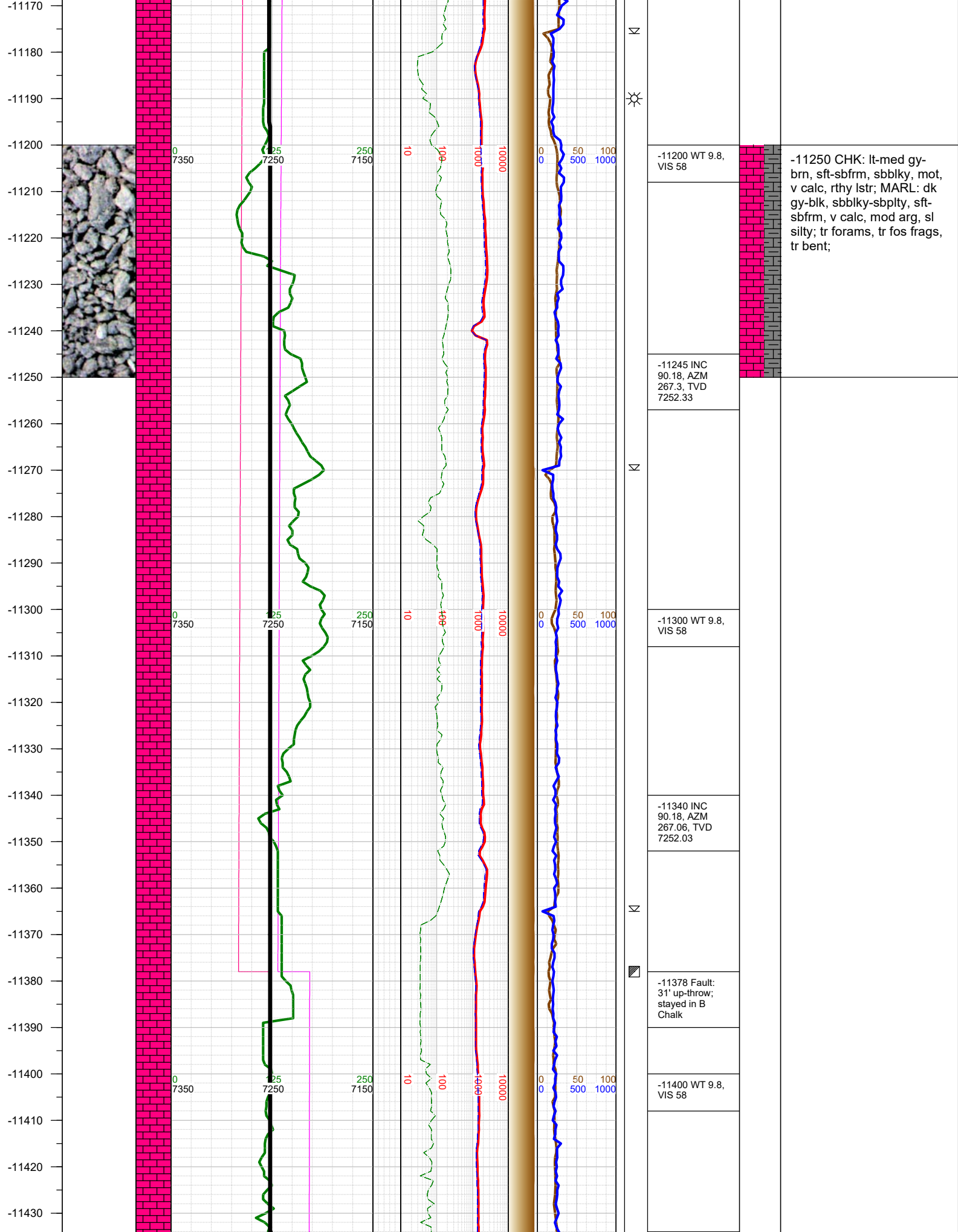

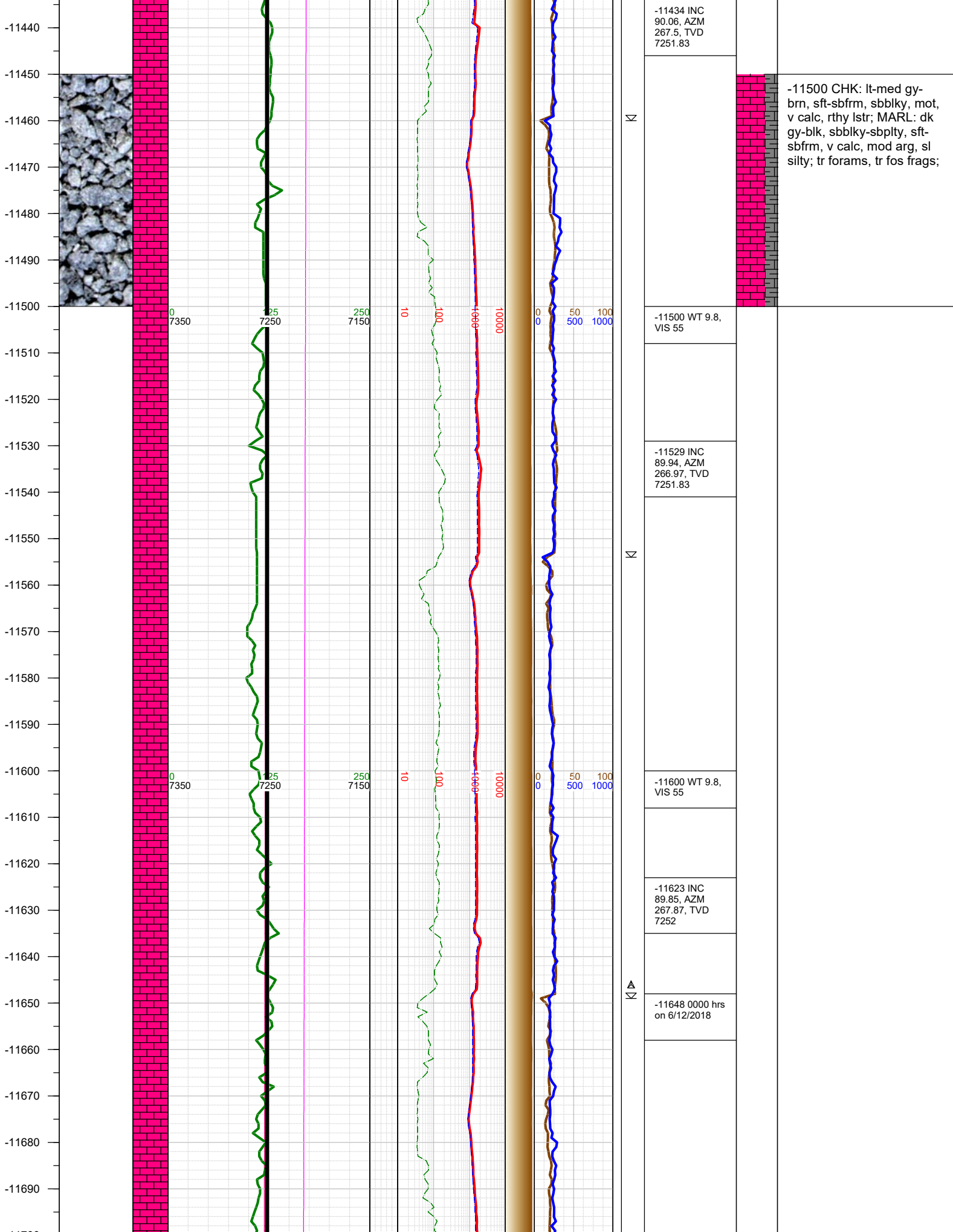

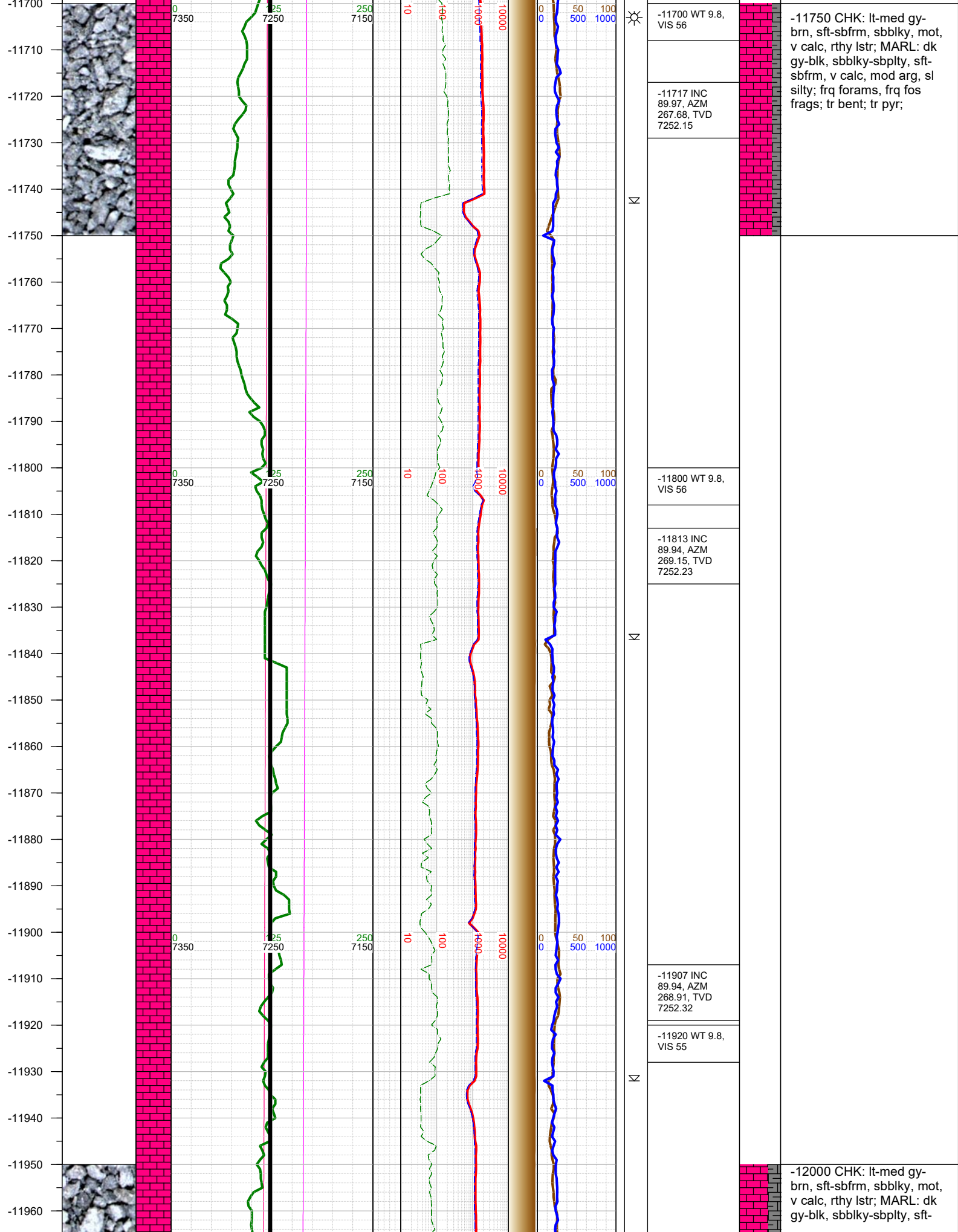

-11970
-11980
-11990
-12000
-12010
-12020
-12030
-12040
-12050
-12060
-12070
-12080
-12090
-12100
-12110
-12120
-12130
-12140
-12150
-12160
-12170
-12180
-12190
-12200
-12210
-12220
-12230

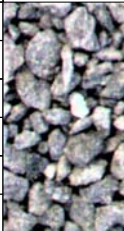
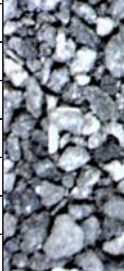

0 7350
0 7350
0 7350
0 7350

125 7250
125 7250
125 7250
125 7250

250 7150
250 7150
250 7150
250 7150

10
10
10
10

100
100
100
100

1000
1000
1000
1000

10000
10000
10000
10000

0 0
0 0
0 0
0 0

50 500
50 500
50 500
50 500

100 1000
100 1000
100 1000
100 1000

Σ

Σ

Σ

-12002 INC
90.03, AZM
268.65, TVD
7252.35

-12020 WT 9.8,
VIS 55

-12096 INC
90.34, AZM
269.61, TVD
7252.05

-12110 WT 9.8,
VIS 55

-12191 INC
90.18, AZM
270.07, TVD
7251.62

-12210 WT 9.8,
VIS 55

sbfrm, v calc, mod arg, sl
silty; frq forams, mod fos
frags; tr bent; tr pyr;

-12250 CHK: lt-med gy-
brn, sft-sbfrm, sbblky, mot,
v calc, rthy lstr; MARL: dk
gy-blk, sbblky-sbplty, sft-
sbfrm, v calc, mod arg, sl
silty; mod forams, mod fos
frags; tr bent; tr pyr;

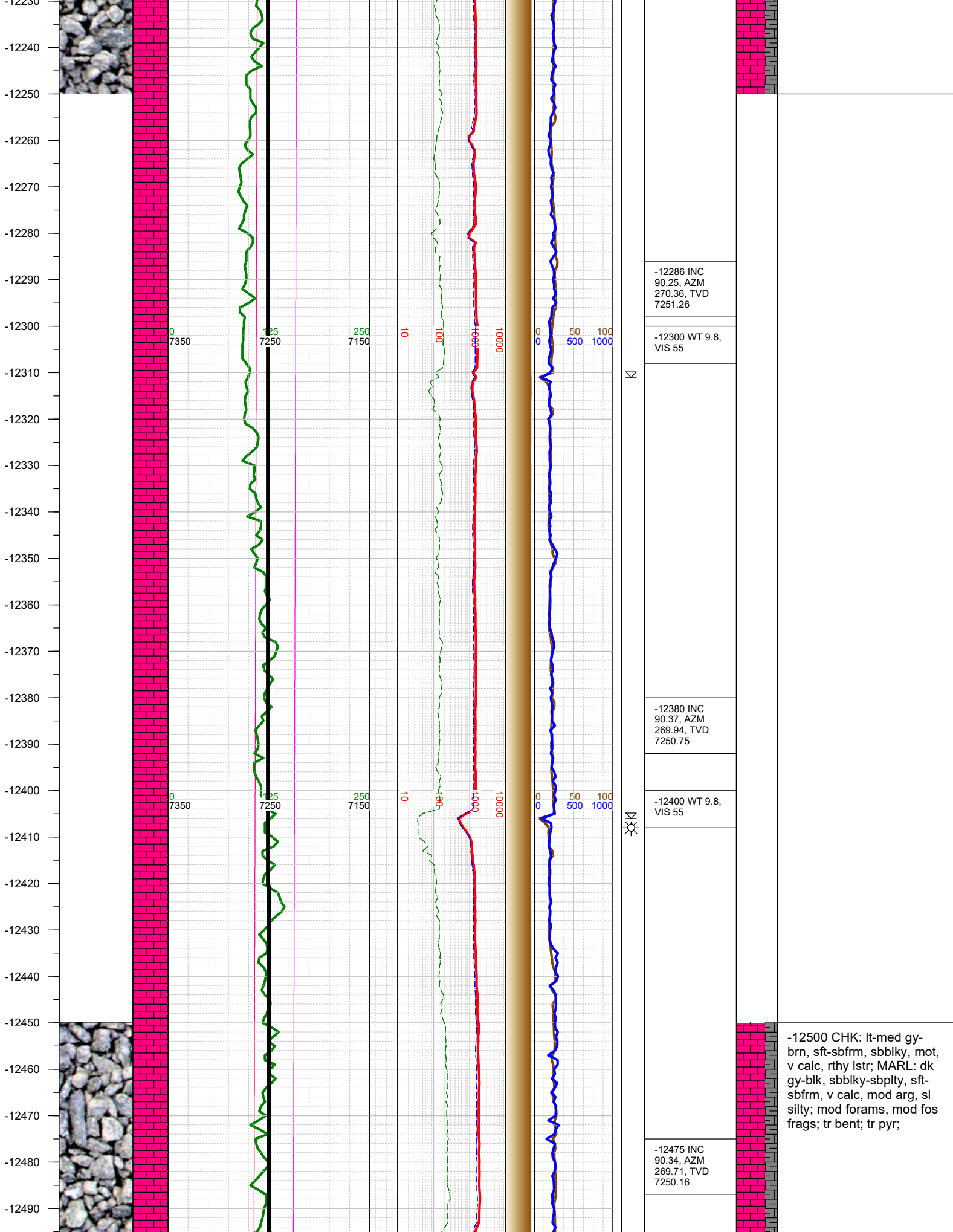

-12500 CHK: lt-med gy-brn, sft-sbfrm, sbbiky, mot, v calc, rthy lstr; MARL: dk gy-blk, sbbiky-sbply, sft-sbfrm, v calc, mod arg, sl silty; mod forams, mod fos frags; tr bent; tr pyr;

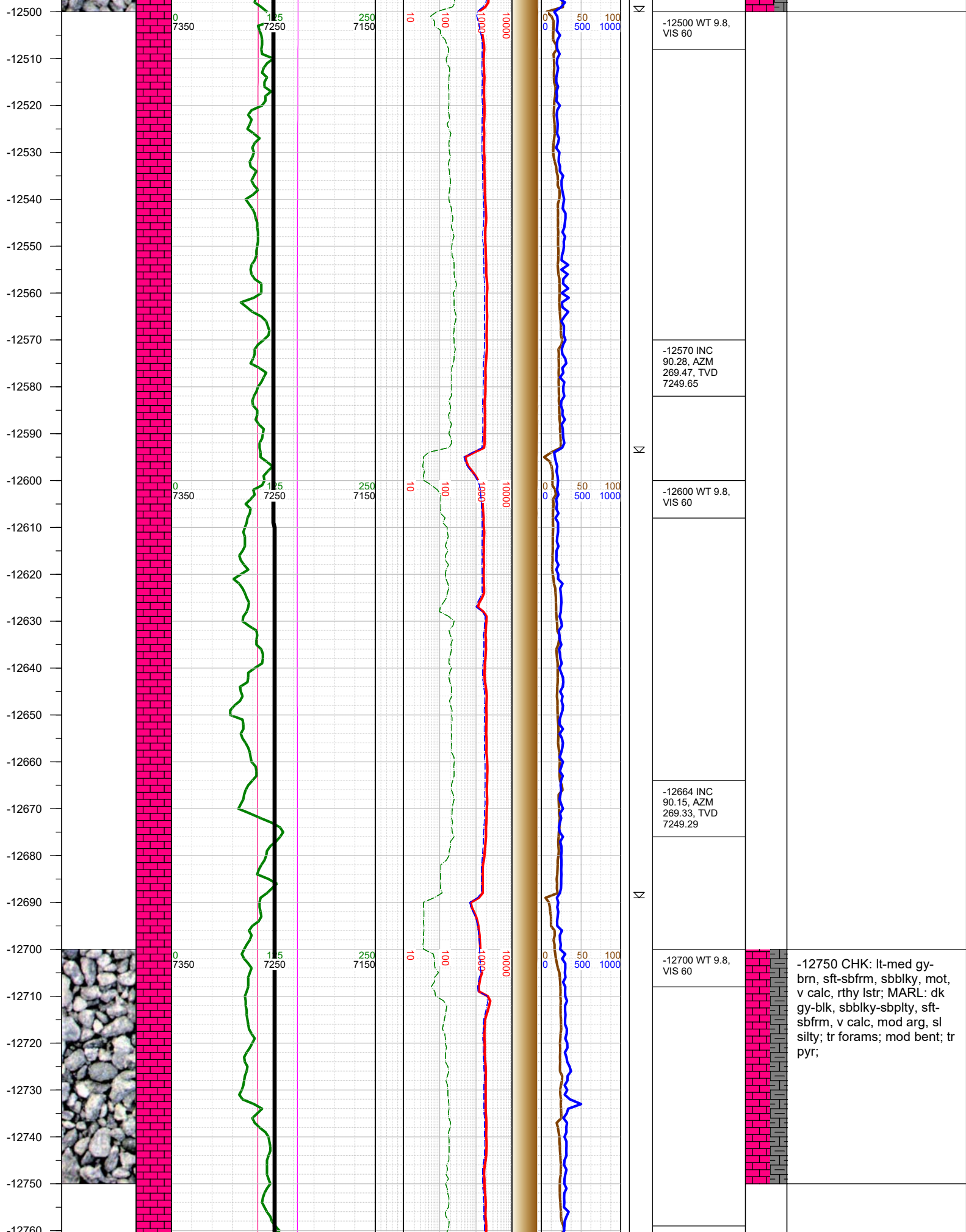

-13030
-13040
-13050
-13060
-13070
-13080
-13090
-13100
-13110
-13120
-13130
-13140
-13150
-13160
-13170
-13180
-13190
-13200
-13210
-13220
-13230
-13240
-13250
-13260
-13270
-13280
-13290

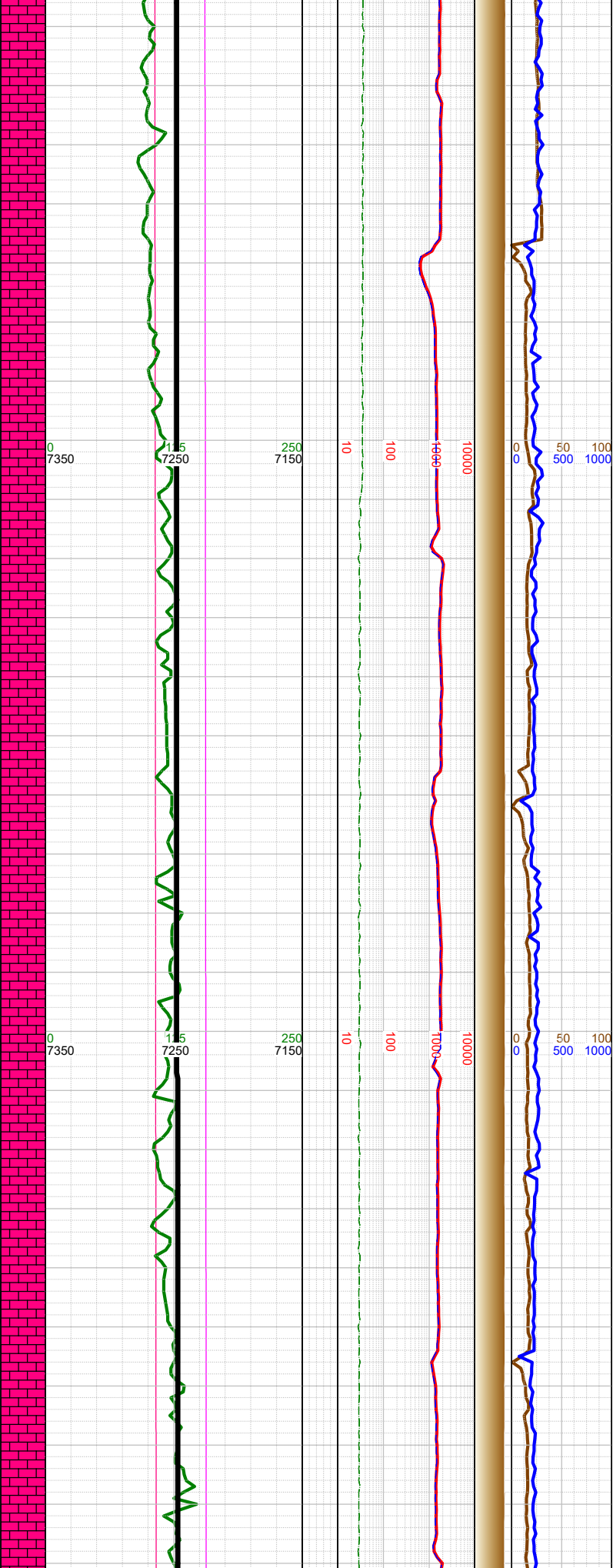
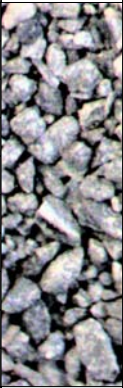

N	-13042 INC 90.18, AZM 269.5, TVD 7248		
	-13100 WT 9.8, VIS 60		
N	-13137 INC 90.06, AZM 270.39, TVD 7247.8		
	-13200 WT 9.8, VIS 62	-13250 CHK: lt-med gy- bn, sft-sbfrm, sbbkly, mot, v calc, rthy lstr; MARL: dk gy-blk, sbbkly-sbply, sft- sbfrm, v calc, mod arg, sl silty; mod forams; tr fos frags; mod bent; tr pyr;	
N	-13231 INC 90.43, AZM 269.58, TVD 7247.4		

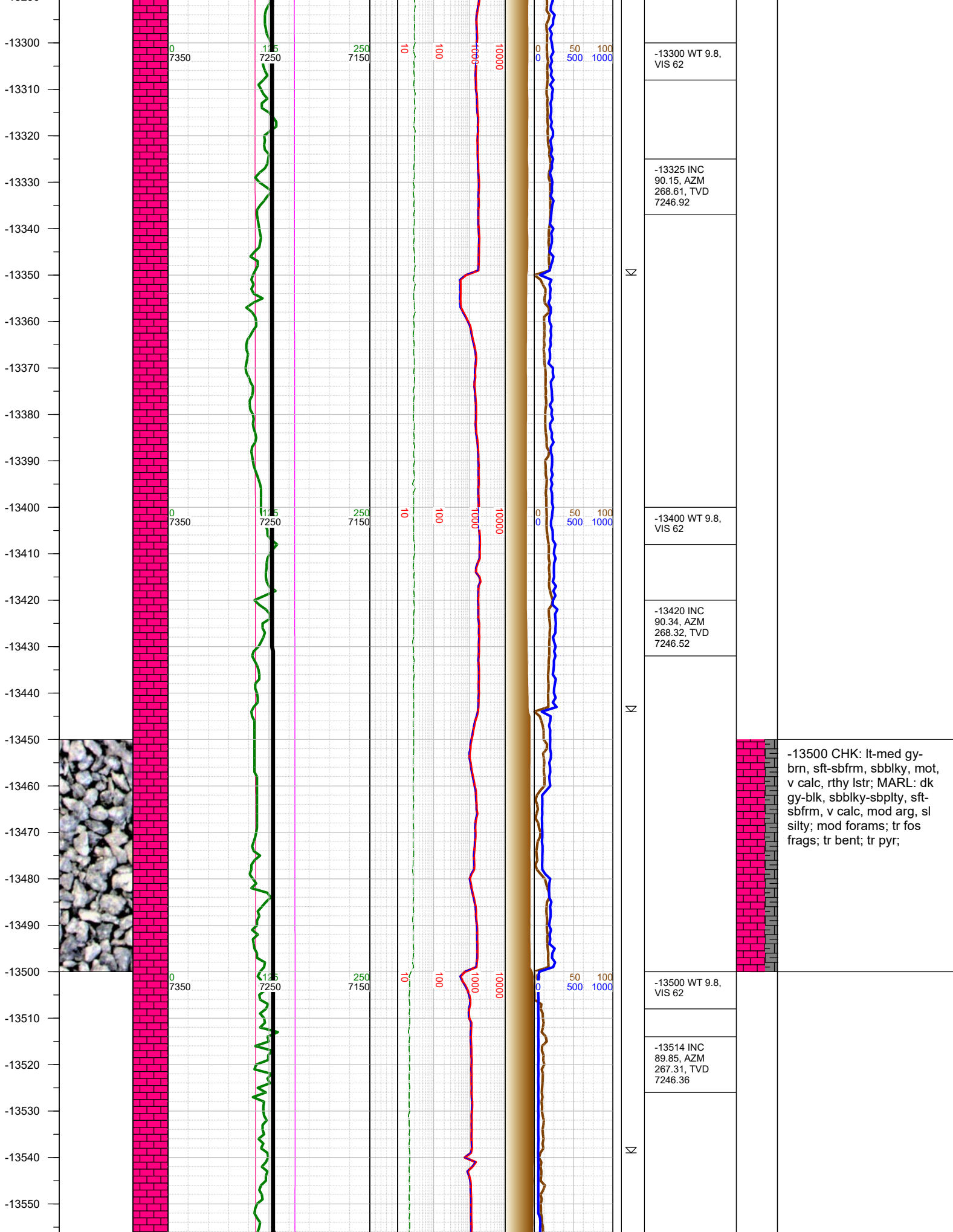

-13300 WT 9.8,
VIS 62

-13325 INC
90.15, AZM
268.61, TVD
7246.92

-13400 WT 9.8,
VIS 62

-13420 INC
90.34, AZM
268.32, TVD
7246.52

-13500 CHK: lt-med gy-
brn, sft-sbfrm, sbblky, mot,
v calc, rthy lstr; MARL: dk
gy-blk, sbblky-sbplty, sft-
sbfrm, v calc, mod arg, sl
silty; mod forams; tr fos
frags; tr bent; tr pyr;

-13500 WT 9.8,
VIS 62

-13514 INC
89.85, AZM
267.31, TVD
7246.36

-13560
-13570
-13580
-13590
-13600
-13610
-13620
-13630
-13640
-13650
-13660
-13670
-13680
-13690
-13700
-13710
-13720
-13730
-13740
-13750
-13760
-13770
-13780
-13790
-13800
-13810
-13820

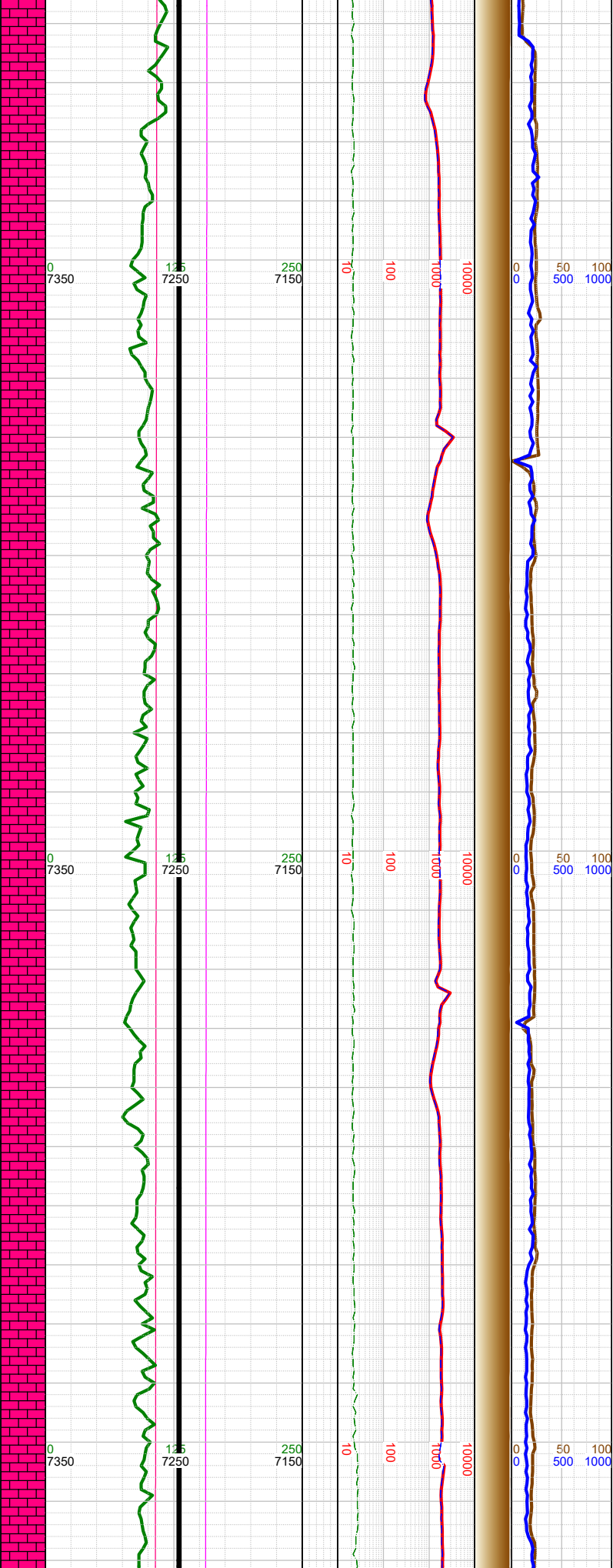

Σ

Σ

-13600 WT 9.8,
VIS 62

-13609 INC
90.03, AZM
267.69, TVD
7246.46

-13704 INC
90.12, AZM
267.99, TVD
7246.34

-13720 WT 9.9,
VIS 51

-13799 INC
89.94, AZM
268.03, TVD
7246.29

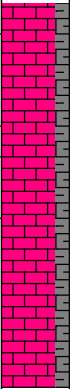

-13750 CHK: lt-med gy-
brn, sft-sbfrm, sbbkly, mot,
v calc, rthy lstr; MARL: dk
gy-blk, sbbkly-sbply, sft-
sbfrm, v calc, mod arg, sl
silty; mod forams; tr fos
frags; tr pyr;

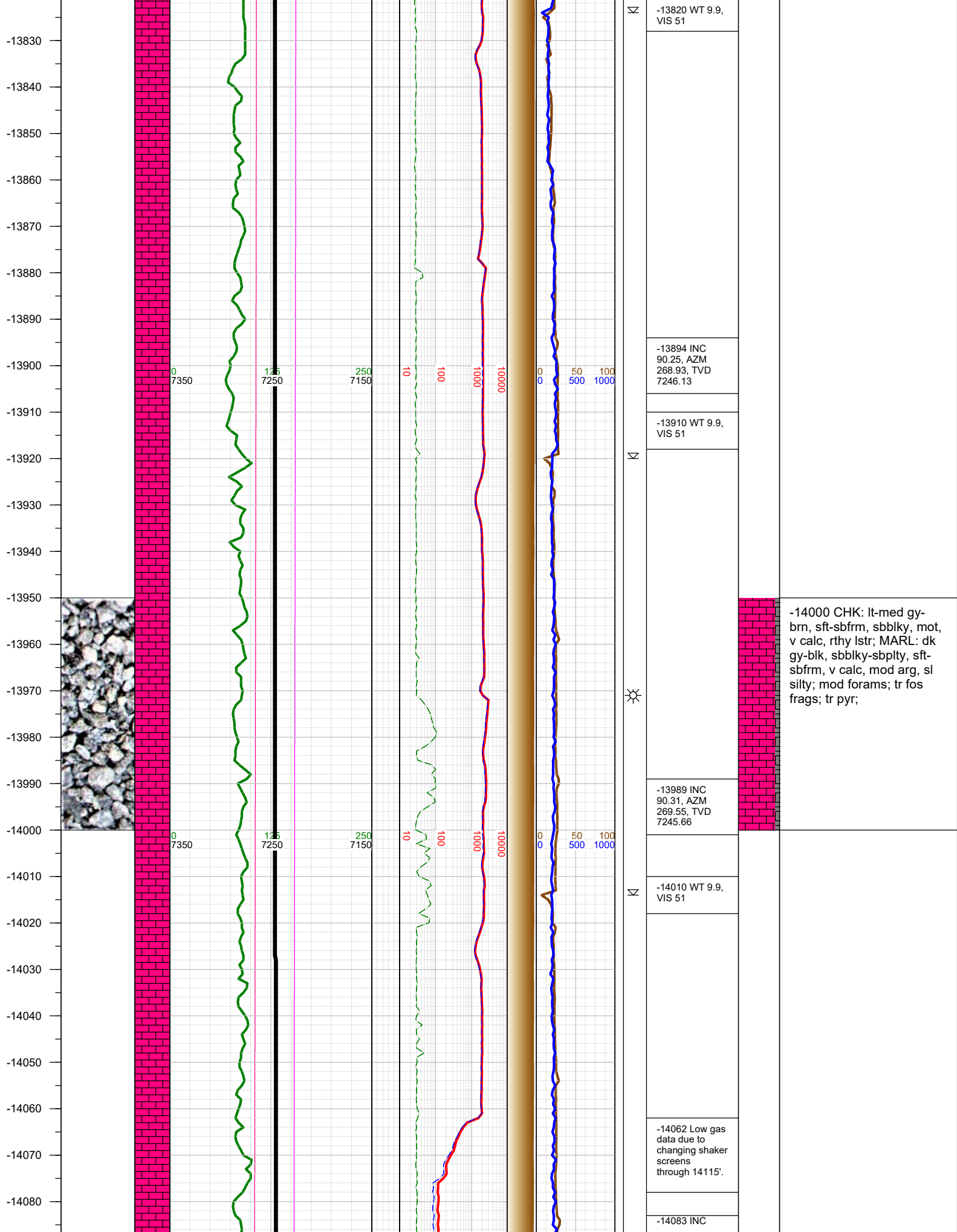

-14090
-14100
-14110
-14120
-14130
-14140
-14150
-14160
-14170
-14180
-14190
-14200
-14210
-14220
-14230
-14240
-14250
-14260
-14270
-14280
-14290
-14300
-14310
-14320
-14330
-14340
-14350

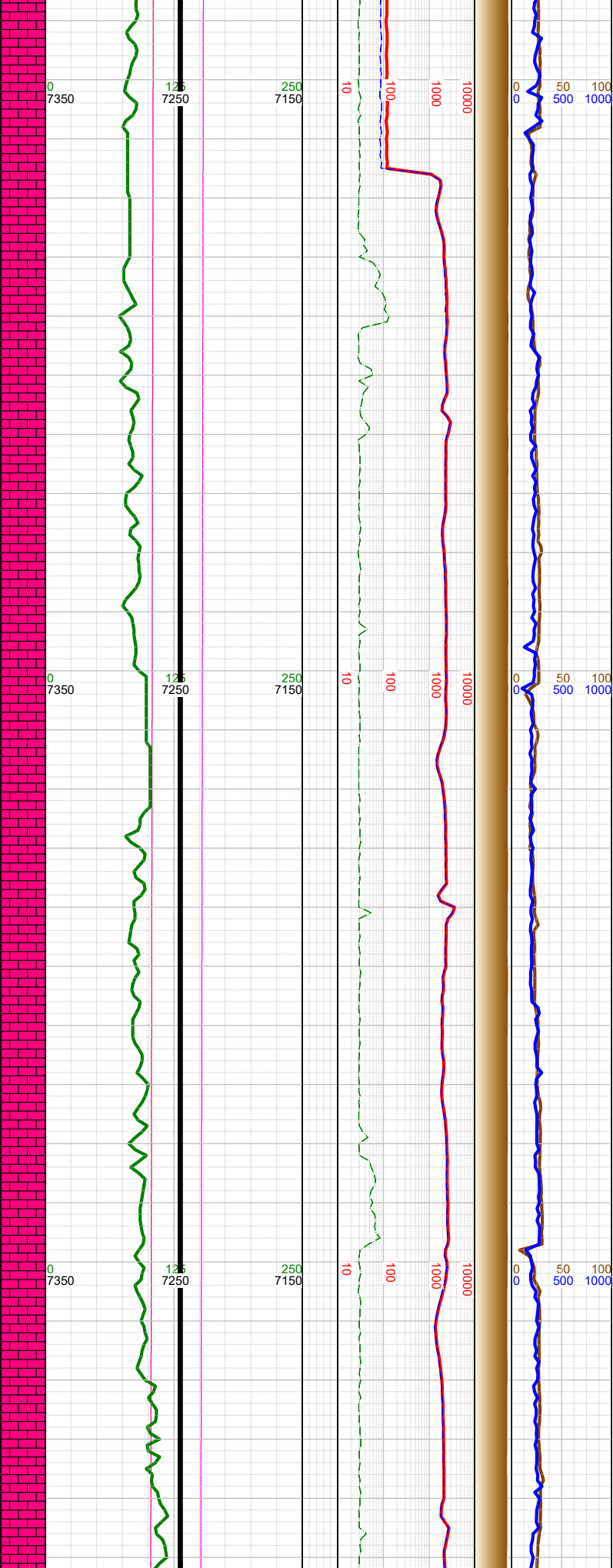

N	90.18, AZM 270.87, TVD 7245.26
	-14100 WT 10, VIS 53
	-14178 INC 90.12, AZM 272.39, TVD 7245.01
N	-14200 WT 10, VIS 53
	-14272 INC 90.06, AZM 271.53, TVD 7244.87
	-14300 WT 10, VIS 51

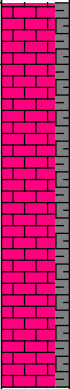

-14250 CHK: lt-med gy-
brn, sft-sbfrm, sbbkly, mot,
v calc, rthy lstr; MARL: dk
gy-blk, sbbkly-sbply, sft-
sbfrm, v calc, mod arg, sl
silty; tr forams; tr fos frags;
tr pyr;

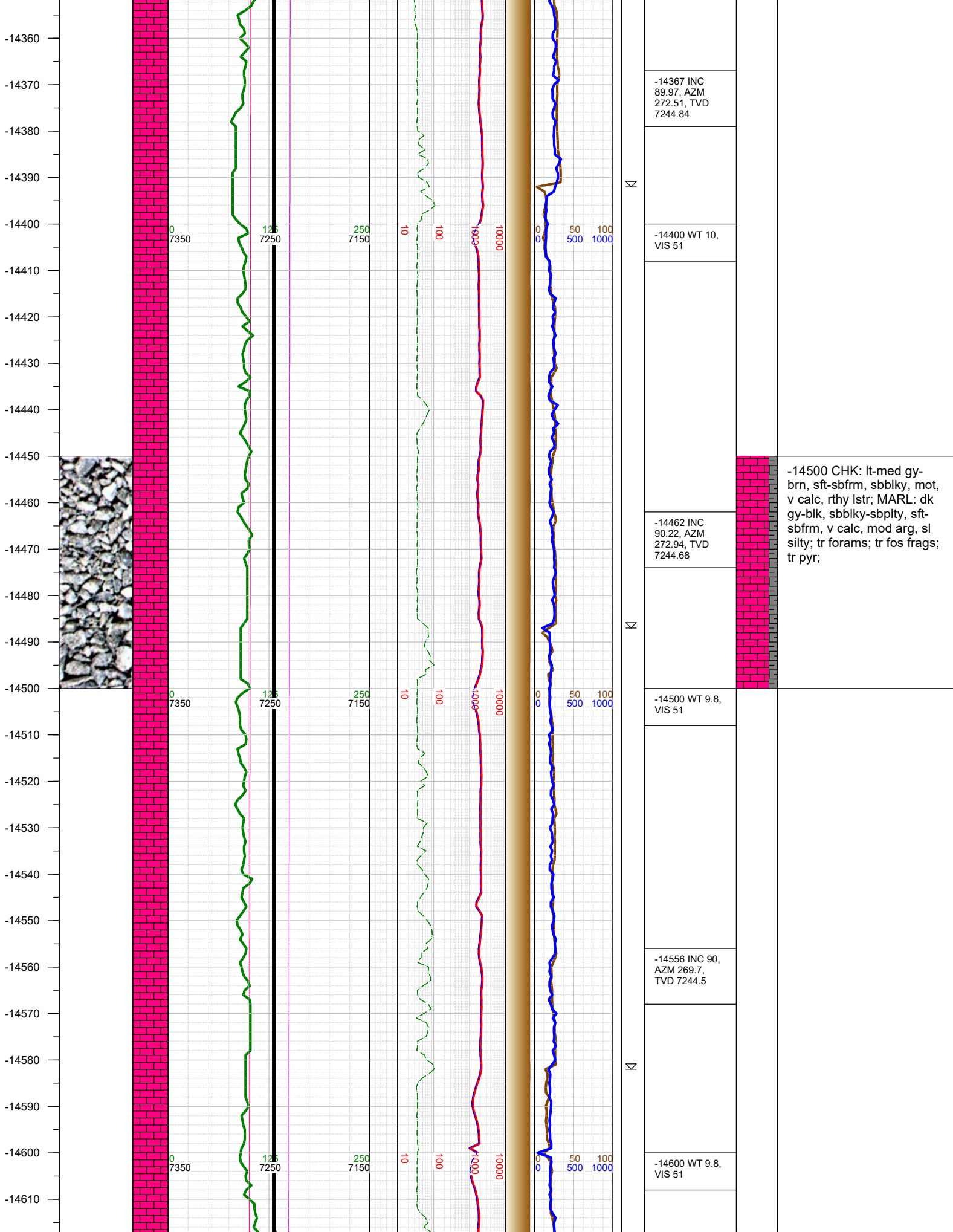

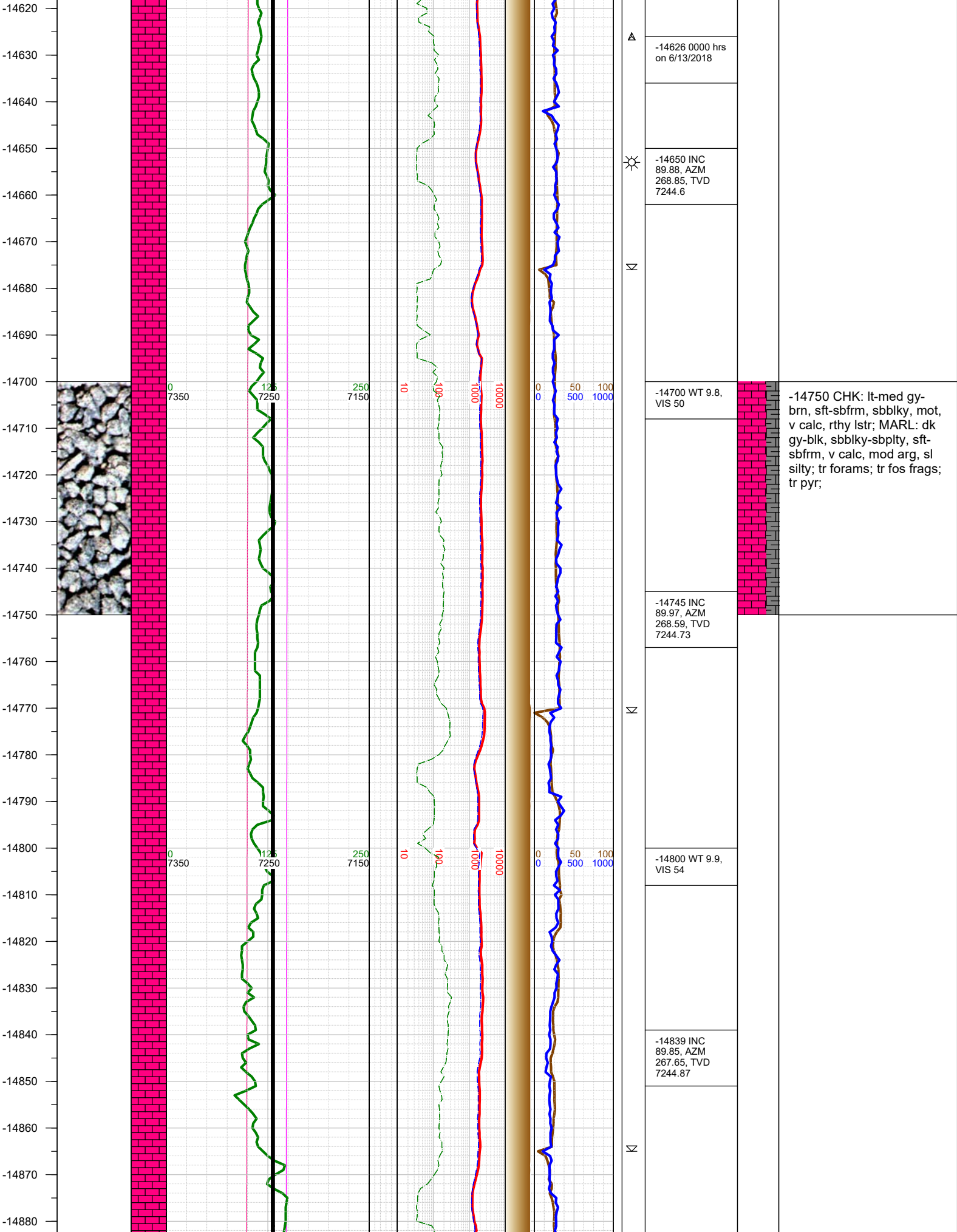

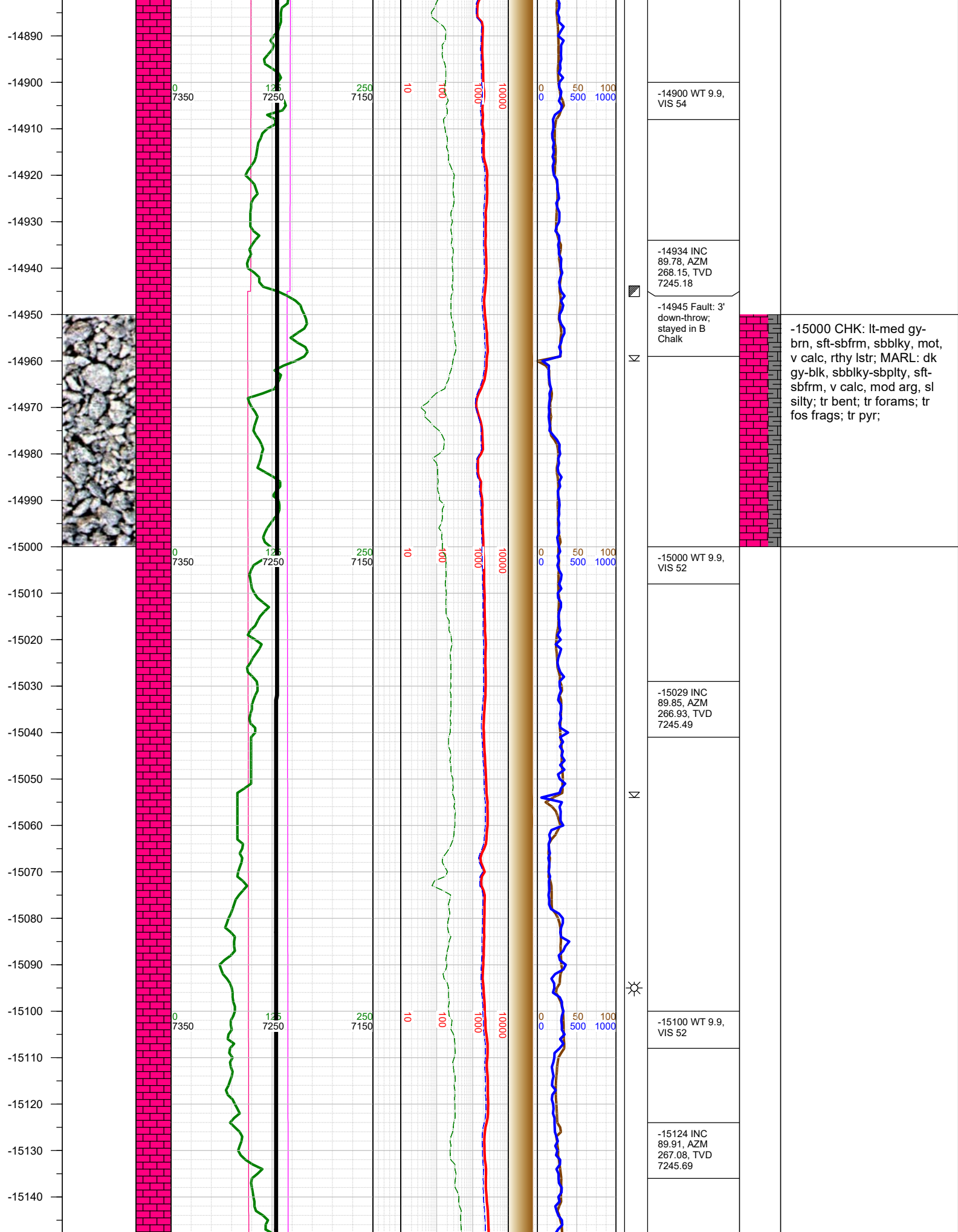

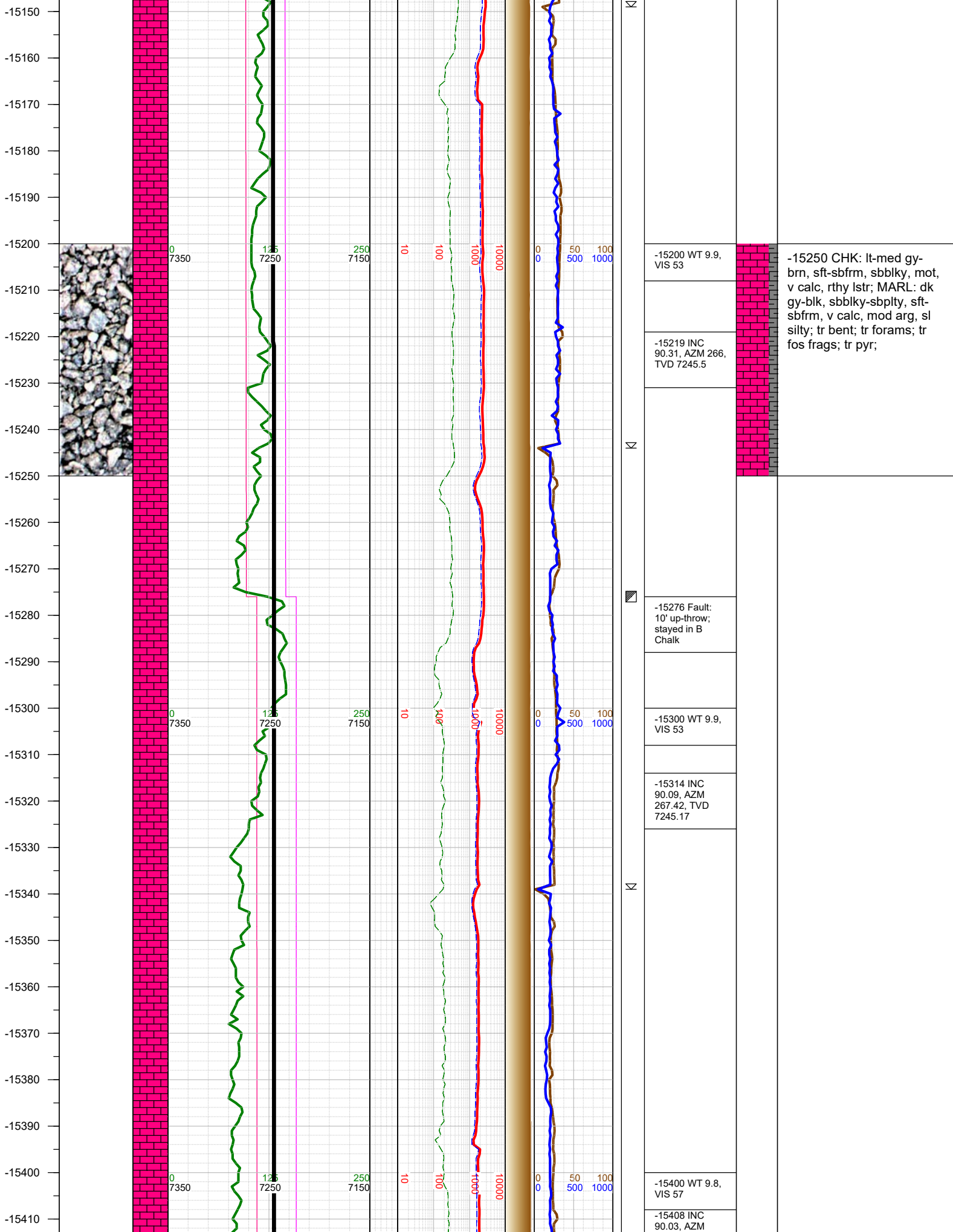

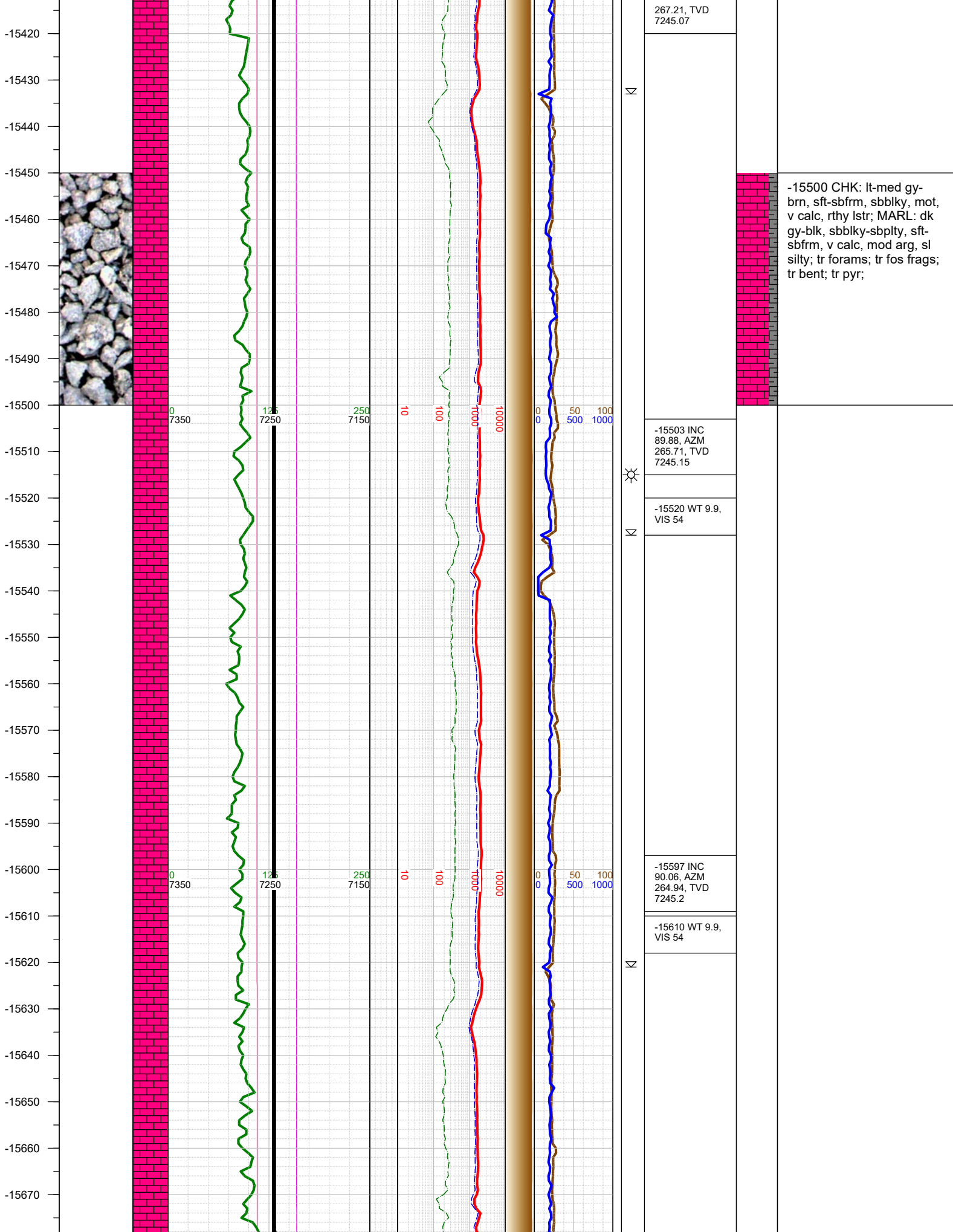

-15500 CHK: lt-med gy-brn, sft-sbfrm, sbblky, mot, v calc, rthy lstr; MARL: dk gy-blk, sbblky-sbplty, sft-sbfrm, v calc, mod arg, sl silty; tr forams; tr fos frags; tr bent; tr pyr;

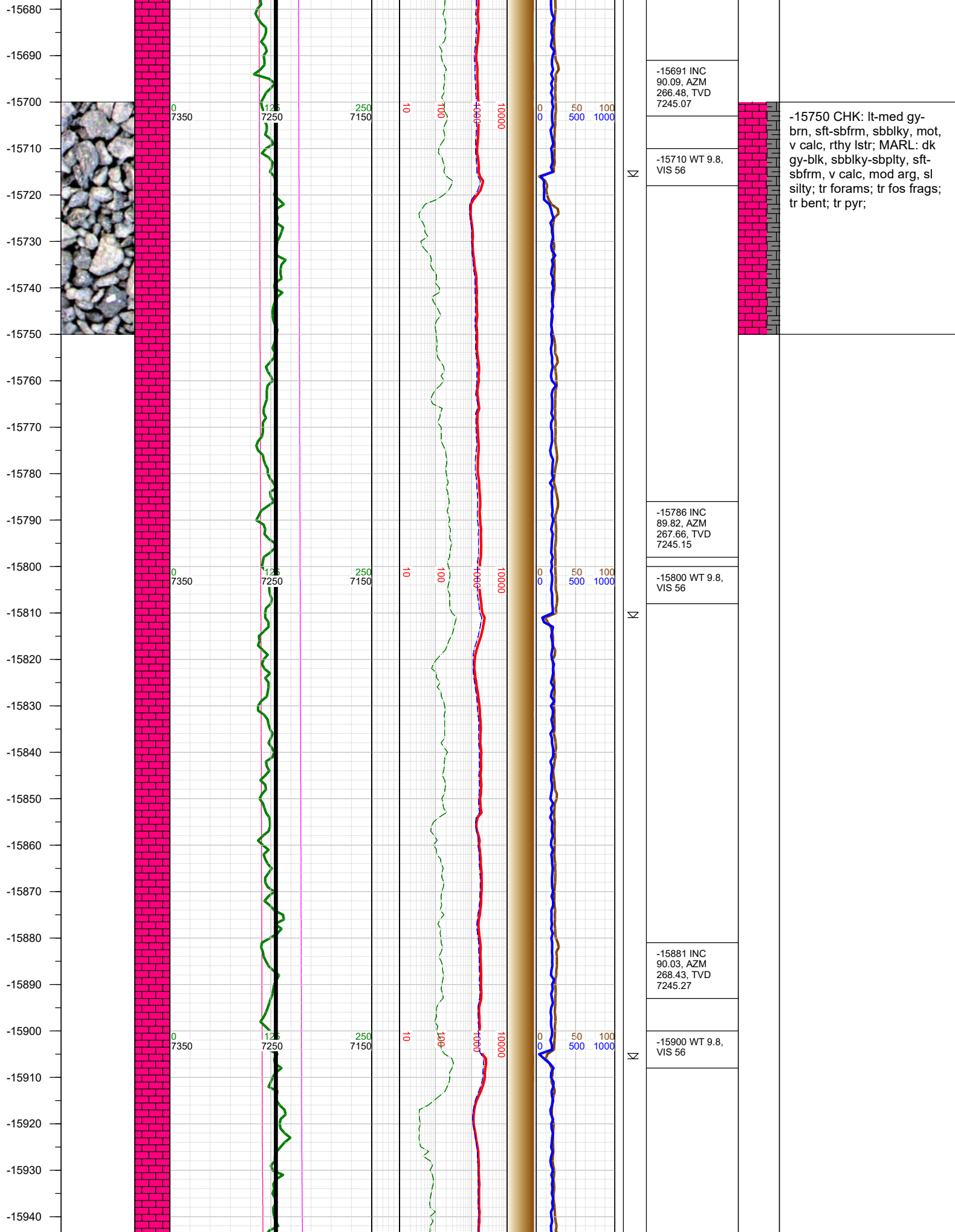

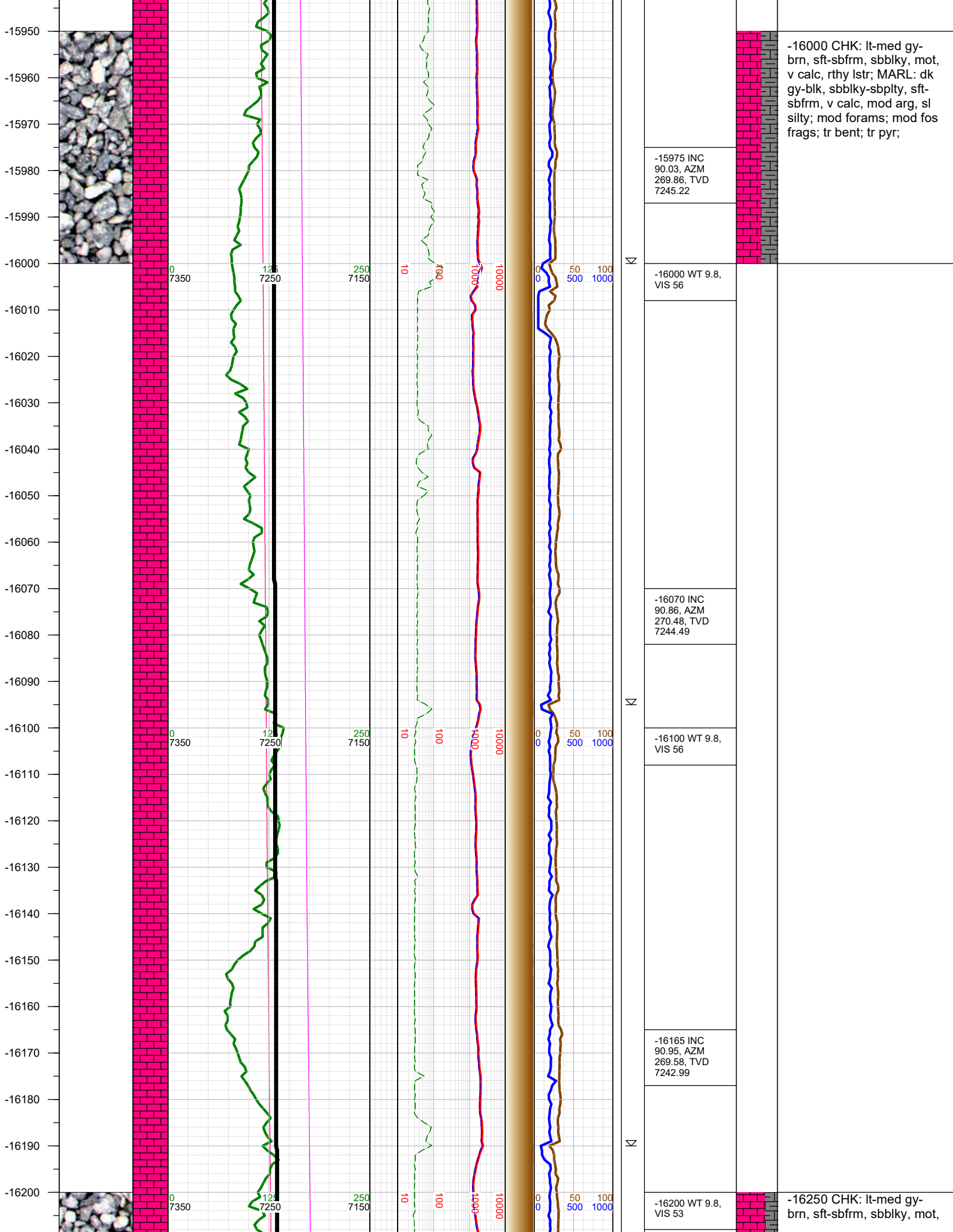

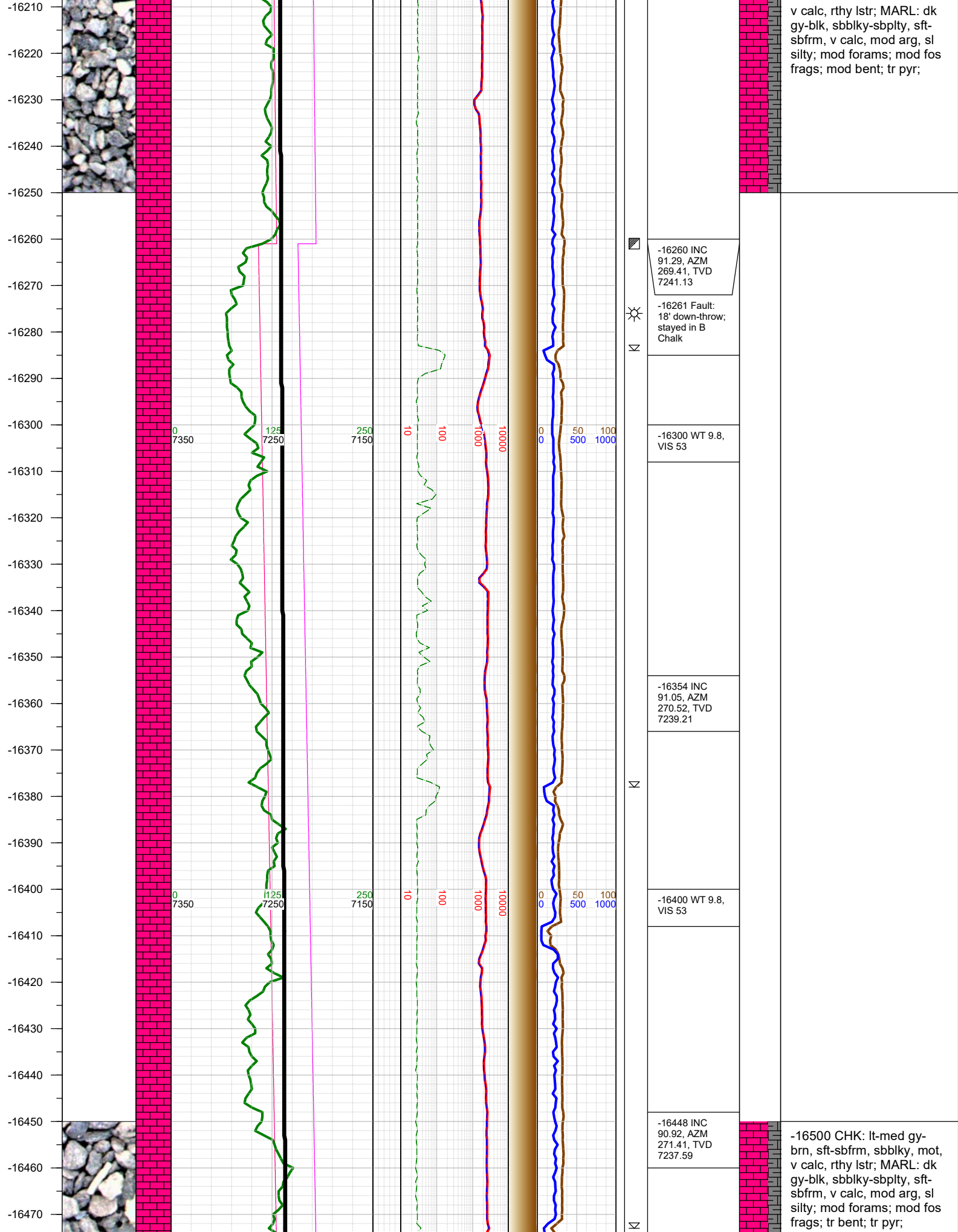

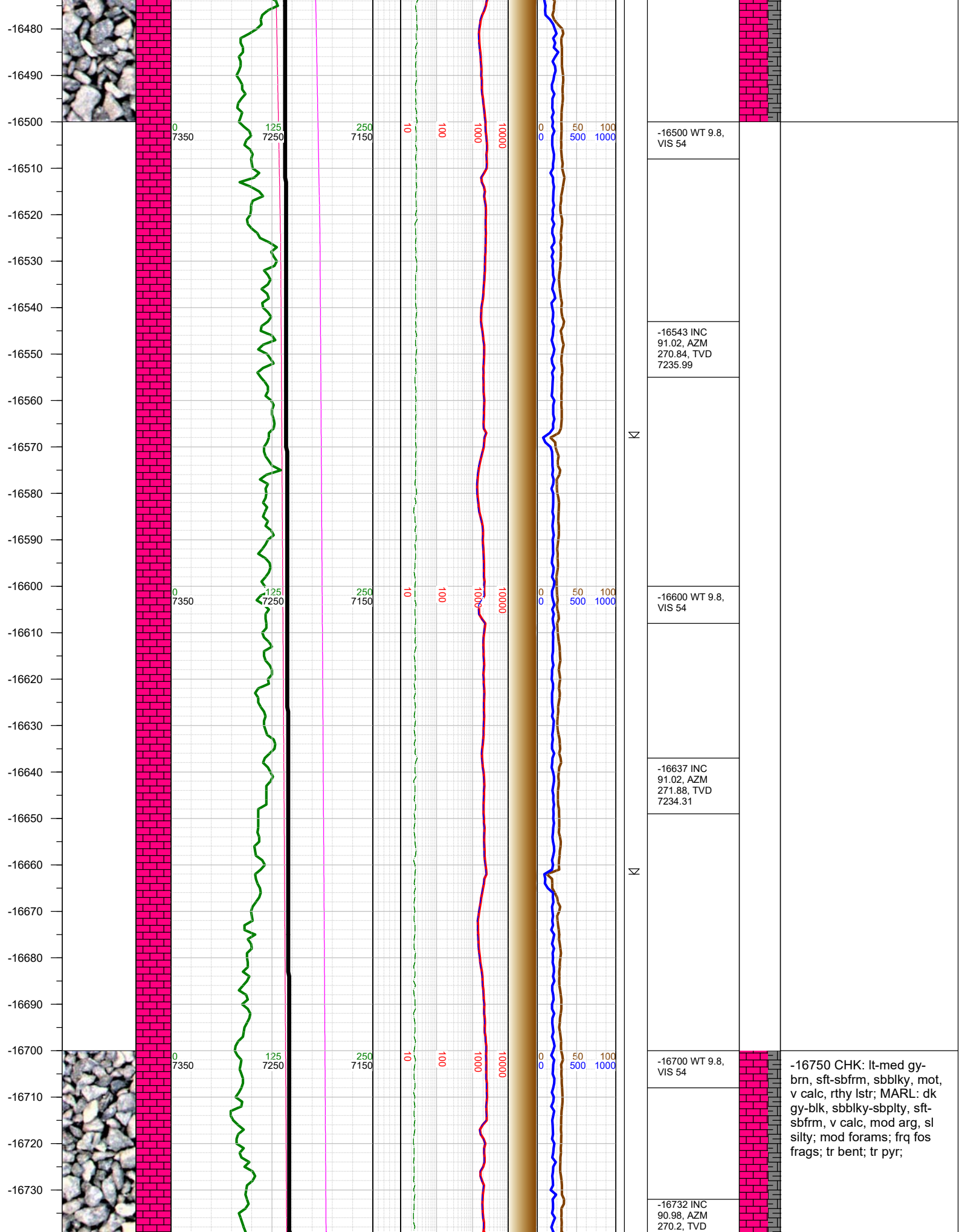

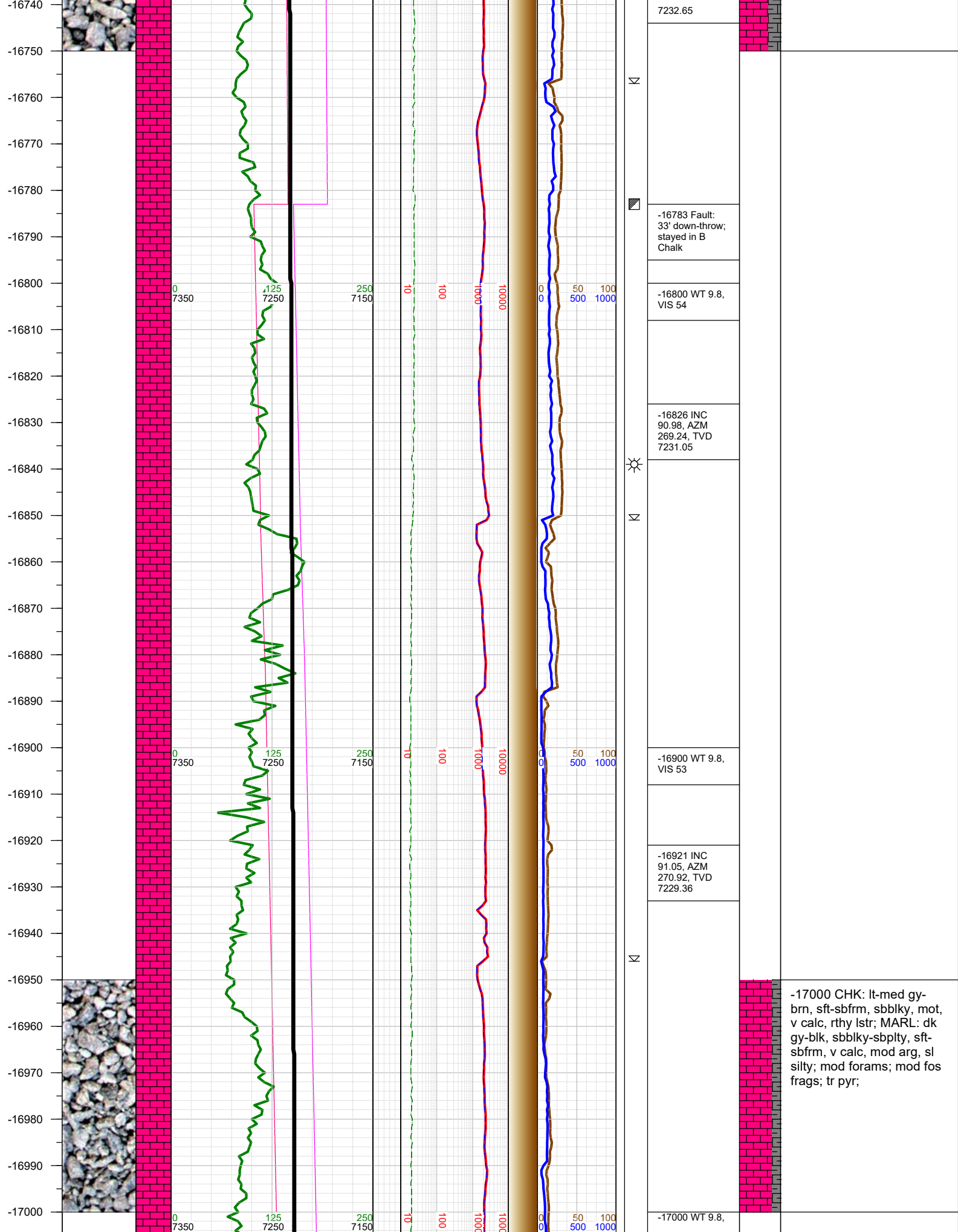

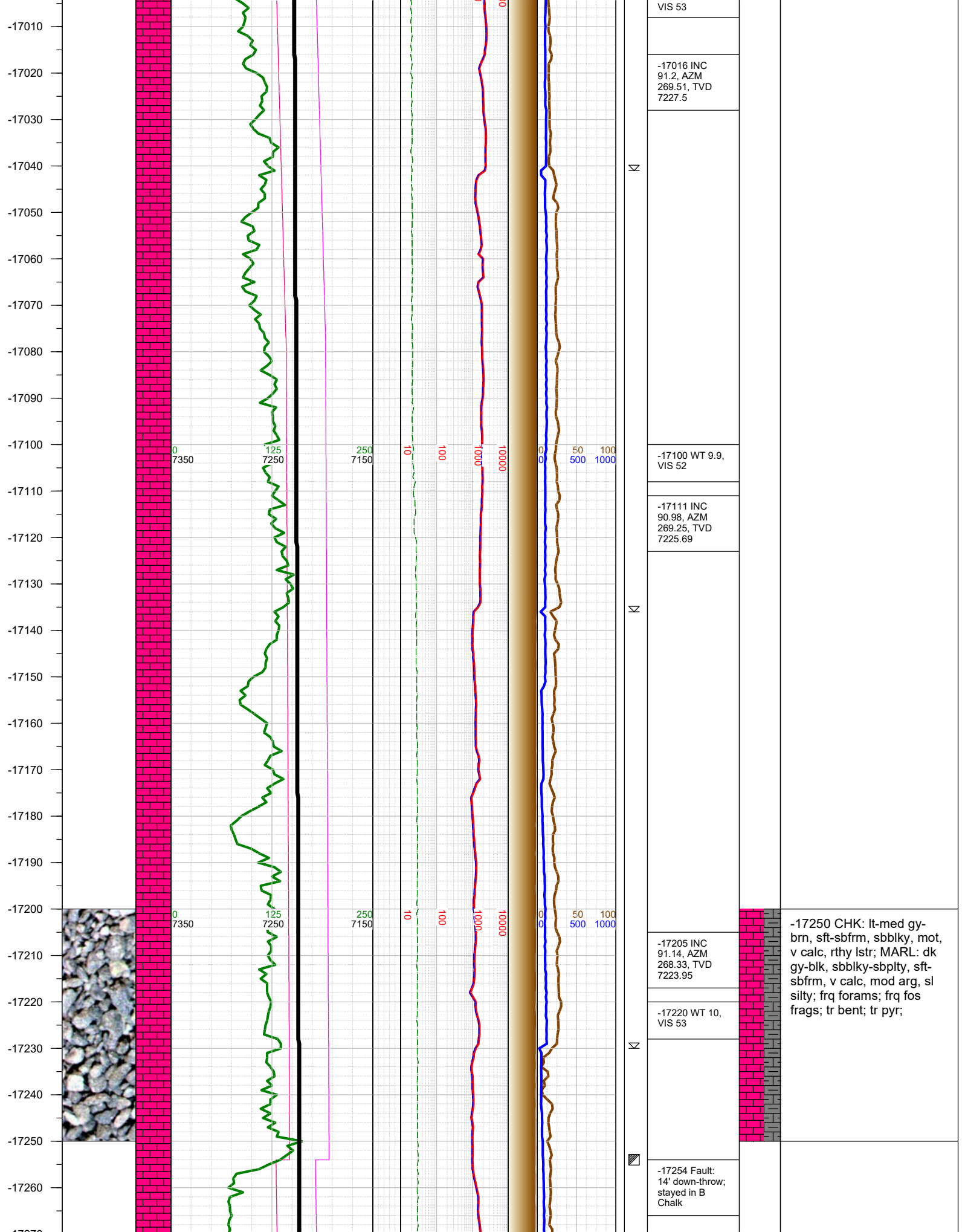

-17270
-17280
-17290
-17300
-17310
-17320
-17330
-17340
-17350
-17360
-17370
-17380
-17390
-17400
-17410
-17420
-17430
-17440
-17450
-17460
-17470
-17480
-17490
-17500
-17510
-17520
-17530

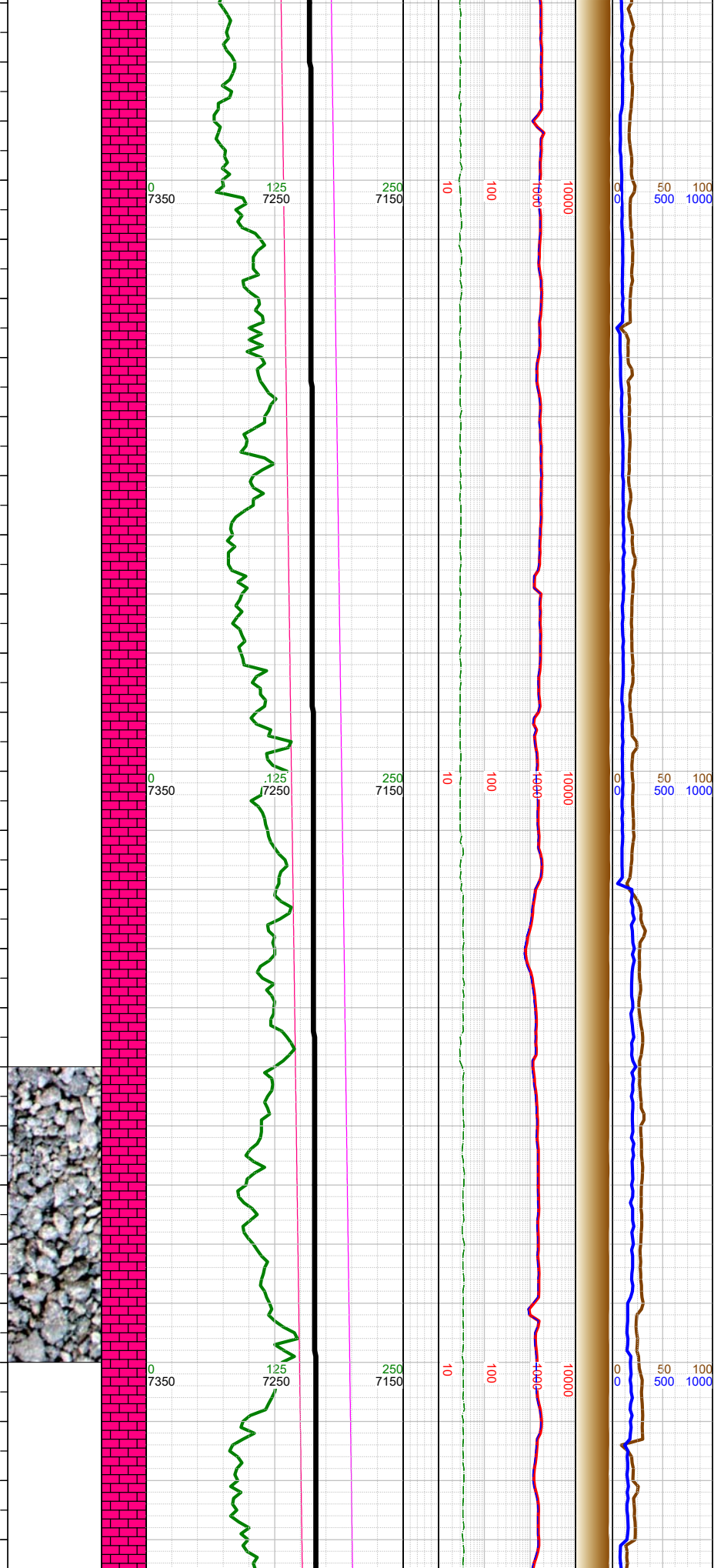

☀	-17300 INC 91.08, AZM 268.83, TVD 7222.11	
⌵	-17320 WT 10, VIS 53	
	-17394 INC 90.98, AZM 268.85, TVD 7220.42	
	-17410 WT 9.9, VIS 54	
		-17500 CHK: lt-med gy- bn, sft-sbfrm, sbbkly, mot, v calc, rthy lstr; MARL: dk gy-blk, sbbkly-sbplty, sft- sbfrm, v calc, mod arg, sl silty; frq forams; frq fos frags; tr bent; tr pyr;
	-17488 INC 91.11, AZM 268.28, TVD 7218.71	
	-17500 WT 9.9, VIS 54	
▲	-17530 0000 hrs on 6/14/2018	

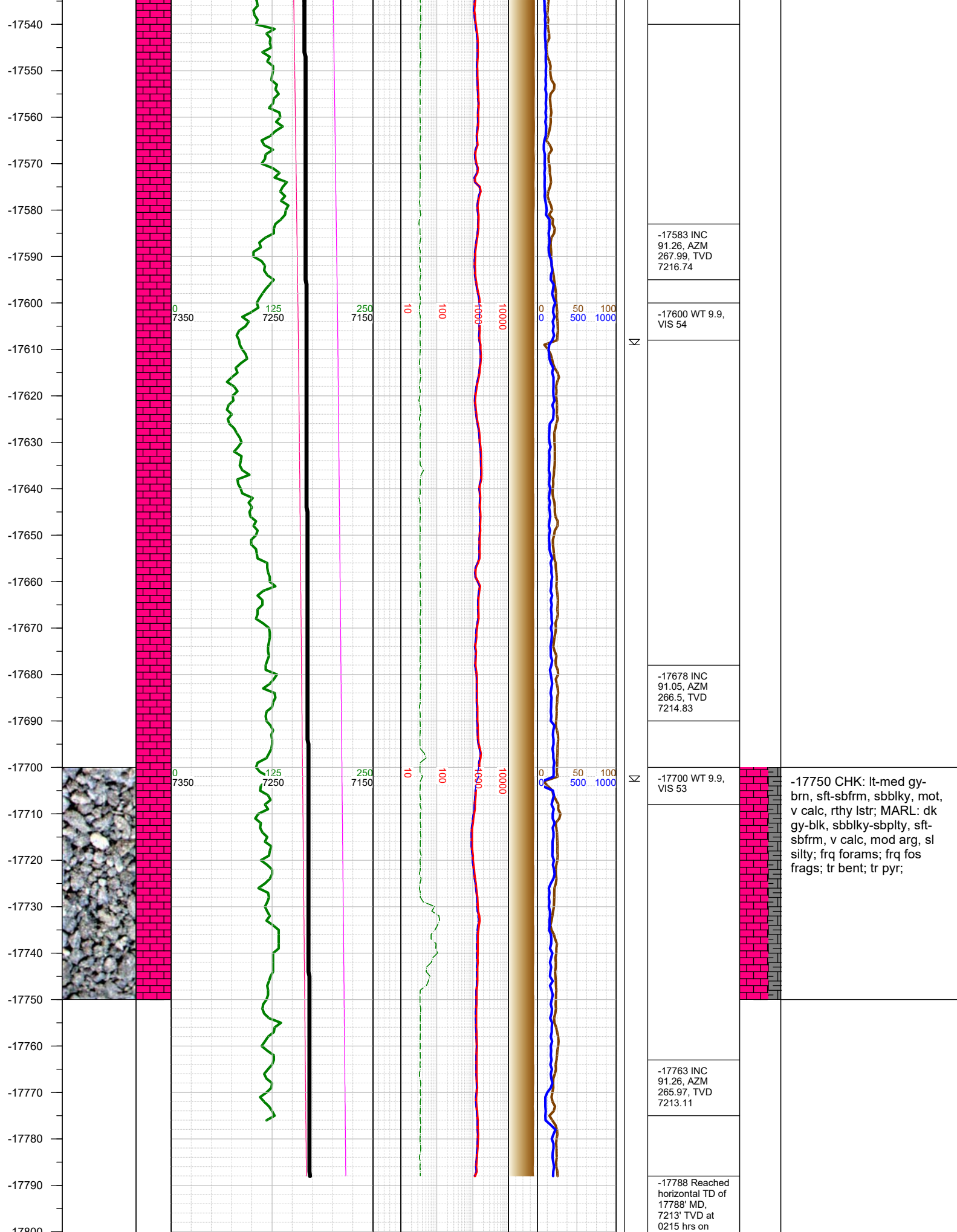

-17800

-17810

6/14/2018.

TOTAL DEPTH = 17788'

Thank you for using Earth Science Agency